

Günter Edenharter

Kirsten Haas

Hans-Jürgen Schober-Halstenberg

Ulrich Frei

***Foreword by
M. Harvey Brenner***

**Regional life expectancy in Germany:
life table analysis for 1997/1999 to 2004/2006**

PART D

BENCHMARK PLOTS: LIFE EXPECTANCY AT AGE 75

Berlin 2009

Bibliographic information

**Günter Edenharter, Kirsten Haas,
Hans-Jürgen Schober-Halstenberg, Ulrich Frei**

*Regional life expectancy in Germany:
life table analysis for 1997/1999 to 2004/2006.*

Part D. Benchmark plots: life expectancy at age 75.

edenharter research, Berlin 2009

DOI 10.3261/a2009.001.04

Full set of documents

Part A. Methods and summary of results

Part B. Benchmark plots: life expectancy at birth

Part C. Benchmark plots: life expectancy at age 65

Part D. Benchmark plots: life expectancy at age 75

Publisher and corresponding author

Günter Edenharter

edenharter research, Berlin

e-mail: edenharter@edenharter-research.de

www.edenharter-research.de

Language editor

Jane Neilson, London

Disclaimer

This publication is designed to provide accurate information but no liability whatsoever is accepted that the content is free from errors.

First edition. Release D1.0.

Copyright © 2009 edenharter research, Berlin, Germany. All rights reserved.

Map(s): Copyright © 2009 Digital Vector Maps, San Diego, USA

Authors

Günter Edenharter, Ph.D.

edenharter research, Berlin

Kirsten Haas, M.Sc., MPH

QuaSi-Niere gGmbH (up to September 2008)

present affiliation:

edenharter research, Berlin

Hans-Jürgen Schober-Halstenberg, M.D.

QuaSi-Niere gGmbH (up to December 2008)

present affiliation:

Dept. Nephrology and Medical Intensive Care

Charité University Medicine Berlin

Professor Ulrich Frei, M.D.

Head, Dept. Nephrology and Medical Intensive Care

Charité University Medicine Berlin

List of figures: benchmark plots for females and males

Figure 1:	Region: 01001 – Flensburg – DEF01	1	Figure 26:	Region: 03157 – Peine – DE91A	26
Figure 2:	Region: 01002 – Kiel – DEF02	2	Figure 27:	Region: 03158 – Wolfenbüttel – DE91B	27
Figure 3:	Region: 01003 – Lübeck – DEF03	3	Figure 28:	Region: 03241 – Region Hannover – DE929	28
Figure 4:	Region: 01004 – Neumünster – DEF04	4	Figure 29:	Region: 03251 – Diepholz – DE922	29
Figure 5:	Region: 01051 – Dithmarschen – DEF05	5	Figure 30:	Region: 03252 – Hameln-Pyrmont – DE923	30
Figure 6:	Region: 01053 – Herzogtum Lauenburg – DEF06	6	Figure 31:	Region: 03254 – Hildesheim – DE925	31
Figure 7:	Region: 01054 – Nordfriesland – DEF07	7	Figure 32:	Region: 03255 – Holzminden – DE926	32
Figure 8:	Region: 01055 – Ostholstein – DEF08	8	Figure 33:	Region: 03256 – Nienburg (Weser) – DE927	33
Figure 9:	Region: 01056 – Pinneberg – DEF09	9	Figure 34:	Region: 03257 – Schaumburg – DE928	34
Figure 10:	Region: 01057 – Plön – DEF0A	10	Figure 35:	Region: 03351 – Celle – DE931	35
Figure 11:	Region: 01058 – Rendsburg-Eckernförde – DEF0B	11	Figure 36:	Region: 03352 – Cuxhaven – DE932	36
Figure 12:	Region: 01059 – Schleswig-Flensburg – DEF0C	12	Figure 37:	Region: 03353 – Harburg – DE933	37
Figure 13:	Region: 01060 – Segeberg – DEF0D	13	Figure 38:	Region: 03354 – Lüchow-Dannenberg – DE934	38
Figure 14:	Region: 01061 – Steinburg – DEF0E	14	Figure 39:	Region: 03355 – Lüneburg – DE935	39
Figure 15:	Region: 01062 – Stormarn – DEF0F	15	Figure 40:	Region: 03356 – Osterholz – DE936	40
Figure 16:	Region: 02000 – Hamburg – DE600	16	Figure 41:	Region: 03357 – Rotenburg (Wümme) – DE937	41
Figure 17:	Region: 03101 – Braunschweig – DE911	17	Figure 42:	Region: 03358 – Soltau-Fallingb. – DE938	42
Figure 18:	Region: 03102 – Salzgitter – DE912	18	Figure 43:	Region: 03359 – Stade – DE939	43
Figure 19:	Region: 03103 – Wolfsburg – DE913	19	Figure 44:	Region: 03360 – Uelzen – DE93A	44
Figure 20:	Region: 03151 – Gifhorn – DE914	20	Figure 45:	Region: 03361 – Verden – DE93B	45
Figure 21:	Region: 03152 – Göttingen – DE915	21	Figure 46:	Region: 03401 – Delmenhorst – DE941	46
Figure 22:	Region: 03153 – Goslar – DE916	22	Figure 47:	Region: 03402 – Emden – DE942	47
Figure 23:	Region: 03154 – Helmstedt – DE917	23	Figure 48:	Region: 03403 – Oldenburg – DE943	48
Figure 24:	Region: 03155 – Northeim – DE918	24	Figure 49:	Region: 03404 – Osnabrück – DE944	49
Figure 25:	Region: 03156 – Osterode am Harz – DE919	25	Figure 50:	Region: 03405 – Wilhelmshaven – DE945	50

List of figures: benchmark plots for females and males (continued)

Figure 51:	Region: 03451 – Ammerland – DE946	51	Figure 76:	Region: 05158 – Mettmann – DEA1C	76
Figure 52:	Region: 03452 – Aurich – DE947	52	Figure 77:	Region: 05162 – Rhein-Kreis Neuss – DEA1D	77
Figure 53:	Region: 03453 – Cloppenburg – DE948	53	Figure 78:	Region: 05166 – Viersen – DEA1E	78
Figure 54:	Region: 03454 – Emsland – DE949	54	Figure 79:	Region: 05170 – Wesel – DEA1F	79
Figure 55:	Region: 03455 – Friesland – DE94A	55	Figure 80:	Region: 05313 – Aachen – DEA21	80
Figure 56:	Region: 03456 – Grafschaft Bentheim – DE94B	56	Figure 81:	Region: 05314 – Bonn – DEA22	81
Figure 57:	Region: 03457 – Leer – DE94C	57	Figure 82:	Region: 05315 – Köln – DEA23	82
Figure 58:	Region: 03458 – Oldenburg – DE94D	58	Figure 83:	Region: 05316 – Leverkusen – DEA24	83
Figure 59:	Region: 03459 – Osnabrück – DE94E	59	Figure 84:	Region: 05354 – Aachen – DEA25	84
Figure 60:	Region: 03460 – Vechta – DE94F	60	Figure 85:	Region: 05358 – Düren – DEA26	85
Figure 61:	Region: 03461 – Wesermarsch – DE94G	61	Figure 86:	Region: 05362 – Rhein-Erft-Kreis – DEA27	86
Figure 62:	Region: 03462 – Wittmund – DE94H	62	Figure 87:	Region: 05366 – Euskirchen – DEA28	87
Figure 63:	Region: 04011 – Bremen – DE501	63	Figure 88:	Region: 05370 – Heinsberg – DEA29	88
Figure 64:	Region: 04012 – Bremerhaven – DE502	64	Figure 89:	Region: 05374 – Oberbergischer Kreis – DEA2A	89
Figure 65:	Region: 05111 – Düsseldorf – DEA11	65	Figure 90:	Region: 05378 – Rheinisch-Bergischer Kreis – DEA2B	90
Figure 66:	Region: 05112 – Duisburg – DEA12	66	Figure 91:	Region: 05382 – Rhein-Sieg-Kreis – DEA2C	91
Figure 67:	Region: 05113 – Essen – DEA13	67	Figure 92:	Region: 05512 – Bottrop – DEA31	92
Figure 68:	Region: 05114 – Krefeld – DEA14	68	Figure 93:	Region: 05513 – Gelsenkirchen – DEA32	93
Figure 69:	Region: 05116 – Mönchengladbach – DEA15	69	Figure 94:	Region: 05515 – Münster – DEA33	94
Figure 70:	Region: 05117 – Mülheim an der Ruhr – DEA16	70	Figure 95:	Region: 05554 – Borken – DEA34	95
Figure 71:	Region: 05119 – Oberhausen – DEA17	71	Figure 96:	Region: 05558 – Coesfeld – DEA35	96
Figure 72:	Region: 05120 – Remscheid – DEA18	72	Figure 97:	Region: 05562 – Recklinghausen – DEA36	97
Figure 73:	Region: 05122 – Solingen – DEA19	73	Figure 98:	Region: 05566 – Steinfurt – DEA37	98
Figure 74:	Region: 05124 – Wuppertal – DEA1A	74	Figure 99:	Region: 05570 – Warendorf – DEA38	99
Figure 75:	Region: 05154 – Kleve – DEA1B	75	Figure 100:	Region: 05711 – Bielefeld – DEA41	100

List of figures: benchmark plots for females and males (continued)

Figure 101: Region: 05754 – Gütersloh – DEA42	101	Figure 126: Region: 06434 – Hochtaunuskreis – DE718	126
Figure 102: Region: 05758 – Herford – DEA43	102	Figure 127: Region: 06435 – Main-Kinzig-Kreis – DE719	127
Figure 103: Region: 05762 – Höxter – DEA44	103	Figure 128: Region: 06436 – Main-Taunus-Kreis – DE71A	128
Figure 104: Region: 05766 – Lippe – DEA45	104	Figure 129: Region: 06437 – Odenwaldkreis – DE71B	129
Figure 105: Region: 05770 – Minden-Lübbecke – DEA46	105	Figure 130: Region: 06438 – Offenbach – DE71C	130
Figure 106: Region: 05774 – Paderborn – DEA47	106	Figure 131: Region: 06439 – Rheingau-Taunus-Kreis – DE71D	131
Figure 107: Region: 05911 – Bochum – DEA51	107	Figure 132: Region: 06440 – Wetteraukreis – DE71E	132
Figure 108: Region: 05913 – Dortmund – DEA52	108	Figure 133: Region: 06531 – Gießen – DE721	133
Figure 109: Region: 05914 – Hagen – DEA53	109	Figure 134: Region: 06532 – Lahn-Dill-Kreis – DE722	134
Figure 110: Region: 05915 – Hamm – DEA54	110	Figure 135: Region: 06533 – Limburg-Weilburg – DE723	135
Figure 111: Region: 05916 – Herne – DEA55	111	Figure 136: Region: 06534 – Marburg-Biedenkopf – DE724	136
Figure 112: Region: 05954 – Ennepe-Ruhr-Kreis – DEA56	112	Figure 137: Region: 06535 – Vogelsbergkreis – DE725	137
Figure 113: Region: 05958 – Hochsauerlandkreis – DEA57	113	Figure 138: Region: 06611 – Kassel – DE731	138
Figure 114: Region: 05962 – Märkischer Kreis – DEA58	114	Figure 139: Region: 06631 – Fulda – DE732	139
Figure 115: Region: 05966 – Olpe – DEA59	115	Figure 140: Region: 06632 – Hersfeld-Rotenburg – DE733	140
Figure 116: Region: 05970 – Siegen-Wittgenstein – DEA5A	116	Figure 141: Region: 06633 – Kassel – DE734	141
Figure 117: Region: 05974 – Soest – DEA5B	117	Figure 142: Region: 06634 – Schwalm-Eder-Kreis – DE735	142
Figure 118: Region: 05978 – Unna – DEA5C	118	Figure 143: Region: 06635 – Waldeck-Frankenberg – DE736	143
Figure 119: Region: 06411 – Darmstadt – DE711	119	Figure 144: Region: 06636 – Werra-Meißner-Kreis – DE737	144
Figure 120: Region: 06412 – Frankfurt am Main – DE712	120	Figure 145: Region: 07111 – Koblenz – DEB11	145
Figure 121: Region: 06413 – Offenbach am Main – DE713	121	Figure 146: Region: 07131 – Ahrweiler – DEB12	146
Figure 122: Region: 06414 – Wiesbaden – DE714	122	Figure 147: Region: 07132 – Altenkirchen (Westerwald) – DEB13	147
Figure 123: Region: 06431 – Bergstraße – DE715	123	Figure 148: Region: 07133 – Bad Kreuznach – DEB14	148
Figure 124: Region: 06432 – Darmstadt-Dieburg – DE716	124	Figure 149: Region: 07134 – Birkenfeld – DEB15	149
Figure 125: Region: 06433 – Groß-Gerau – DE717	125	Figure 150: Region: 07135 – Cochem-Zell – DEB16	150

List of figures: benchmark plots for females and males (continued)

Figure 151: Region: 07137 – Mayen-Koblenz – DEB17	151	Figure 176: Region: 07336 – Kusel – DEB3G	176
Figure 152: Region: 07138 – Neuwied – DEB18	152	Figure 177: Region: 07337 – Südliche Weinstraße – DEB3H	177
Figure 153: Region: 07140 – Rhein-Hunsrück-Kreis – DEB19	153	Figure 178: Region: 07338 – Rhein-Pfalz-Kreis – DEB3I	178
Figure 154: Region: 07141 – Rhein-Lahn-Kreis – DEB1A	154	Figure 179: Region: 07339 – Mainz-Bingen – DEB3J	179
Figure 155: Region: 07143 – Westerwaldkreis – DEB1B	155	Figure 180: Region: 07340 – Südwestpfalz – DEB3K	180
Figure 156: Region: 07211 – Trier – DEB21	156	Figure 181: Region: 08111 – Stuttgart – DE111	181
Figure 157: Region: 07231 – Bernkastel-Wittlich – DEB22	157	Figure 182: Region: 08115 – Böblingen – DE112	182
Figure 158: Region: 07232 – Bitburg-Prüm – DEB23	158	Figure 183: Region: 08116 – Esslingen – DE113	183
Figure 159: Region: 07233 – Daun – DEB24	159	Figure 184: Region: 08117 – Göppingen – DE114	184
Figure 160: Region: 07235 – Trier-Saarburg – DEB25	160	Figure 185: Region: 08118 – Ludwigsburg – DE115	185
Figure 161: Region: 07311 – Frankenthal (Pfalz) – DEB31	161	Figure 186: Region: 08119 – Rems-Murr-Kreis – DE116	186
Figure 162: Region: 07312 – Kaiserslautern – DEB32	162	Figure 187: Region: 08121 – Heilbronn – DE117	187
Figure 163: Region: 07313 – Landau in der Pfalz – DEB33	163	Figure 188: Region: 08125 – Heilbronn – DE118	188
Figure 164: Region: 07314 – Ludwigshafen am Rhein – DEB34	164	Figure 189: Region: 08126 – Hohenlohekreis – DE119	189
Figure 165: Region: 07315 – Mainz – DEB35	165	Figure 190: Region: 08127 – Schwäbisch Hall – DE11A	190
Figure 166: Region: 07316 – Neustadt an der Weinstraße – DEB36	166	Figure 191: Region: 08128 – Main-Tauber-Kreis – DE11B	191
Figure 167: Region: 07317 – Pirmasens – DEB37	167	Figure 192: Region: 08135 – Heidenheim – DE11C	192
Figure 168: Region: 07318 – Speyer – DEB38	168	Figure 193: Region: 08136 – Ostalbkreis – DE11D	193
Figure 169: Region: 07319 – Worms – DEB39	169	Figure 194: Region: 08211 – Baden-Baden – DE121	194
Figure 170: Region: 07320 – Zweibrücken – DEB3A	170	Figure 195: Region: 08212 – Karlsruhe – DE122	195
Figure 171: Region: 07331 – Alzey-Worms – DEB3B	171	Figure 196: Region: 08215 – Karlsruhe – DE123	196
Figure 172: Region: 07332 – Bad Dürkheim – DEB3C	172	Figure 197: Region: 08216 – Rastatt – DE124	197
Figure 173: Region: 07333 – Donnersbergkreis – DEB3D	173	Figure 198: Region: 08221 – Heidelberg – DE125	198
Figure 174: Region: 07334 – Germersheim – DEB3E	174	Figure 199: Region: 08222 – Mannheim – DE126	199
Figure 175: Region: 07335 – Kaiserslautern – DEB3F	175	Figure 200: Region: 08225 – Neckar-Odenwald-Kreis – DE127	200

List of figures: benchmark plots for females and males (continued)

Figure 201: Region: 08226 – Rhein-Neckar-Kreis – DE128	201	Figure 226: Region: 09162 – München – DE212	226
Figure 202: Region: 08231 – Pforzheim – DE129	202	Figure 227: Region: 09163 – Rosenheim – DE213	227
Figure 203: Region: 08235 – Calw – DE12A	203	Figure 228: Region: 09171 – Altötting – DE214	228
Figure 204: Region: 08236 – Enzkreis – DE12B	204	Figure 229: Region: 09172 – Berchtesgadener Land – DE215	229
Figure 205: Region: 08237 – Freudenstadt – DE12C	205	Figure 230: Region: 09173 – Bad Tölz-Wolfratshausen – DE216	230
Figure 206: Region: 08311 – Freiburg im Breisgau – DE131	206	Figure 231: Region: 09174 – Dachau – DE217	231
Figure 207: Region: 08315 – Breisgau-Hochschwarzwald – DE132	207	Figure 232: Region: 09175 – Ebersberg – DE218	232
Figure 208: Region: 08316 – Emmendingen – DE133	208	Figure 233: Region: 09176 – Eichstätt – DE219	233
Figure 209: Region: 08317 – Ortenaukreis – DE134	209	Figure 234: Region: 09177 – Erding – DE21A	234
Figure 210: Region: 08325 – Rottweil – DE135	210	Figure 235: Region: 09178 – Freising – DE21B	235
Figure 211: Region: 08326 – Schwarzwald-Baar-Kreis – DE136	211	Figure 236: Region: 09179 – Fürstenfeldbruck – DE21C	236
Figure 212: Region: 08327 – Tuttlingen – DE137	212	Figure 237: Region: 09180 – Garmisch-Partenkirchen – DE21D	237
Figure 213: Region: 08335 – Konstanz – DE138	213	Figure 238: Region: 09181 – Landsberg am Lech – DE21E	238
Figure 214: Region: 08336 – Lörrach – DE139	214	Figure 239: Region: 09182 – Miesbach – DE21F	239
Figure 215: Region: 08337 – Waldshut – DE13A	215	Figure 240: Region: 09183 – Mühldorf a.Inn – DE21G	240
Figure 216: Region: 08415 – Reutlingen – DE141	216	Figure 241: Region: 09184 – München – DE21H	241
Figure 217: Region: 08416 – Tübingen – DE142	217	Figure 242: Region: 09185 – Neuburg-Schrobenhausen – DE21I	242
Figure 218: Region: 08417 – Zollernalbkreis – DE143	218	Figure 243: Region: 09186 – Pfaffenhofen a.d.Ilm – DE21J	243
Figure 219: Region: 08421 – Ulm – DE144	219	Figure 244: Region: 09187 – Rosenheim – DE21K	244
Figure 220: Region: 08425 – Alb-Donau-Kreis – DE145	220	Figure 245: Region: 09188 – Starnberg – DE21L	245
Figure 221: Region: 08426 – Biberach – DE146	221	Figure 246: Region: 09189 – Traunstein – DE21M	246
Figure 222: Region: 08435 – Bodenseekreis – DE147	222	Figure 247: Region: 09190 – Weilheim-Schongau – DE21N	247
Figure 223: Region: 08436 – Ravensburg – DE148	223	Figure 248: Region: 09261 – Landshut – DE221	248
Figure 224: Region: 08437 – Sigmaringen – DE149	224	Figure 249: Region: 09262 – Passau – DE222	249
Figure 225: Region: 09161 – Ingolstadt – DE211	225	Figure 250: Region: 09263 – Straubing – DE223	250

List of figures: benchmark plots for females and males (continued)

Figure 251: Region: 09271 – Deggendorf – DE224	251	Figure 276: Region: 09473 – Coburg – DE247	276
Figure 252: Region: 09272 – Freyung-Grafenau – DE225	252	Figure 277: Region: 09474 – Forchheim – DE248	277
Figure 253: Region: 09273 – Kelheim – DE226	253	Figure 278: Region: 09475 – Hof – DE249	278
Figure 254: Region: 09274 – Landshut – DE227	254	Figure 279: Region: 09476 – Kronach – DE24A	279
Figure 255: Region: 09275 – Passau – DE228	255	Figure 280: Region: 09477 – Kulmbach – DE24B	280
Figure 256: Region: 09276 – Regen – DE229	256	Figure 281: Region: 09478 – Lichtenfels – DE24C	281
Figure 257: Region: 09277 – Rottal-Inn – DE22A	257	Figure 282: Region: 09479 – Wunsiedel i.Fichtelgebirge – DE24D	282
Figure 258: Region: 09278 – Straubing-Bogen – DE22B	258	Figure 283: Region: 09561 – Ansbach – DE251	283
Figure 259: Region: 09279 – Dingolfing-Landau – DE22C	259	Figure 284: Region: 09562 – Erlangen – DE252	284
Figure 260: Region: 09361 – Amberg – DE231	260	Figure 285: Region: 09563 – Fürth – DE253	285
Figure 261: Region: 09362 – Regensburg – DE232	261	Figure 286: Region: 09564 – Nürnberg – DE254	286
Figure 262: Region: 09363 – Weiden i.d.OPf. – DE233	262	Figure 287: Region: 09565 – Schwabach – DE255	287
Figure 263: Region: 09371 – Amberg-Sulzbach – DE234	263	Figure 288: Region: 09571 – Ansbach – DE256	288
Figure 264: Region: 09372 – Cham – DE235	264	Figure 289: Region: 09572 – Erlangen-Höchstadt – DE257	289
Figure 265: Region: 09373 – Neumarkt i.d.OPf. – DE236	265	Figure 290: Region: 09573 – Fürth – DE258	290
Figure 266: Region: 09374 – Neustadt a.d.Waldnaab – DE237	266	Figure 291: Region: 09574 – Nürnberger Land – DE259	291
Figure 267: Region: 09375 – Regensburg – DE238	267	Figure 292: Region: 09575 – Neustadt a.d.Aisch-Bad Windsheim – DE25A	292
Figure 268: Region: 09376 – Schwandorf – DE239	268	Figure 293: Region: 09576 – Roth – DE25B	293
Figure 269: Region: 09377 – Tirschenreuth – DE23A	269	Figure 294: Region: 09577 – Weißenburg-Gunzenhausen – DE25C	294
Figure 270: Region: 09461 – Bamberg – DE241	270	Figure 295: Region: 09661 – Aschaffenburg – DE261	295
Figure 271: Region: 09462 – Bayreuth – DE242	271	Figure 296: Region: 09662 – Schweinfurt – DE262	296
Figure 272: Region: 09463 – Coburg – DE243	272	Figure 297: Region: 09663 – Würzburg – DE263	297
Figure 273: Region: 09464 – Hof – DE244	273	Figure 298: Region: 09671 – Aschaffenburg – DE264	298
Figure 274: Region: 09471 – Bamberg – DE245	274	Figure 299: Region: 09672 – Bad Kissingen – DE265	299
Figure 275: Region: 09472 – Bayreuth – DE246	275	Figure 300: Region: 09673 – Rhön-Grabfeld – DE266	300

List of figures: benchmark plots for females and males (continued)

Figure 301: Region: 09674 – Haßberge – DE267	301	Figure 326: Region: 10046 – St. Wendel – DEC06	326
Figure 302: Region: 09675 – Kitzingen – DE268	302	Figure 327: Region: 11000 – Berlin – DE300	327
Figure 303: Region: 09676 – Miltenberg – DE269	303	Figure 328: Region: 12051 – Brandenburg an der Havel – DE421	328
Figure 304: Region: 09677 – Main-Spessart – DE26A	304	Figure 329: Region: 12052 – Cottbus – DE422	329
Figure 305: Region: 09678 – Schweinfurt – DE26B	305	Figure 330: Region: 12053 – Frankfurt (Oder) – DE411	330
Figure 306: Region: 09679 – Würzburg – DE26C	306	Figure 331: Region: 12054 – Potsdam – DE424	331
Figure 307: Region: 09761 – Augsburg – DE271	307	Figure 332: Region: 12060 – Barnim – DE412	332
Figure 308: Region: 09762 – Kaufbeuren – DE272	308	Figure 333: Region: 12061 – Dahme-Spreewald – DE425	333
Figure 309: Region: 09763 – Kempten (Allgäu) – DE273	309	Figure 334: Region: 12062 – Elbe-Elster – DE426	334
Figure 310: Region: 09764 – Memmingen – DE274	310	Figure 335: Region: 12063 – Havelland – DE427	335
Figure 311: Region: 09771 – Aichach-Friedberg – DE275	311	Figure 336: Region: 12064 – Märkisch-Oderland – DE413	336
Figure 312: Region: 09772 – Augsburg – DE276	312	Figure 337: Region: 12065 – Oberhavel – DE414	337
Figure 313: Region: 09773 – Dillingen a.d.Donau – DE277	313	Figure 338: Region: 12066 – Oberspreewald-Lausitz – DE428	338
Figure 314: Region: 09774 – Günzburg – DE278	314	Figure 339: Region: 12067 – Oder-Spree – DE415	339
Figure 315: Region: 09775 – Neu-Ulm – DE279	315	Figure 340: Region: 12068 – Ostprignitz-Ruppin – DE416	340
Figure 316: Region: 09776 – Lindau (Bodensee) – DE27A	316	Figure 341: Region: 12069 – Potsdam-Mittelmark – DE429	341
Figure 317: Region: 09777 – Ostallgäu – DE27B	317	Figure 342: Region: 12070 – Prignitz – DE417	342
Figure 318: Region: 09778 – Unterallgäu – DE27C	318	Figure 343: Region: 12071 – Spree-Neiße – DE42A	343
Figure 319: Region: 09779 – Donau-Ries – DE27D	319	Figure 344: Region: 12072 – Teltow-Fläming – DE423	344
Figure 320: Region: 09780 – Oberallgäu – DE27E	320	Figure 345: Region: 12073 – Uckermark – DE418	345
Figure 321: Region: 10041 – Stadtverband Saarbrücken – DEC01	321	Figure 346: Region: 13001 – Greifswald – DE801	346
Figure 322: Region: 10042 – Merzig-Wadern – DEC02	322	Figure 347: Region: 13002 – Neubrandenburg – DE802	347
Figure 323: Region: 10043 – Neunkirchen – DEC03	323	Figure 348: Region: 13003 – Rostock – DE803	348
Figure 324: Region: 10044 – Saarlouis – DEC04	324	Figure 349: Region: 13004 – Schwerin – DE804	349
Figure 325: Region: 10045 – Saarpfalz-Kreis – DEC05	325	Figure 350: Region: 13005 – Stralsund – DE805	350

List of figures: benchmark plots for females and males (continued)

Figure 351: Region: 13006 – Wismar – DE806	351	Figure 376: Region: 14262 – Dresden – DED21	376
Figure 352: Region: 13051 – Bad Doberan – DE807	352	Figure 377: Region: 14263 – Görlitz – DED22	377
Figure 353: Region: 13052 – Demmin – DE808	353	Figure 378: Region: 14264 – Hoyerswerda – DED23	378
Figure 354: Region: 13053 – Güstrow – DE809	354	Figure 379: Region: 14272 – Bautzen – DED24	379
Figure 355: Region: 13054 – Ludwigslust – DE80A	355	Figure 380: Region: 14280 – Meißen – DED25	380
Figure 356: Region: 13055 – Mecklenburg-Strelitz – DE80B	356	Figure 381: Region: 14284 – Niederschles. Oberlausitzkreis – DED26 . . .	381
Figure 357: Region: 13056 – Müritzkreis – DE80C	357	Figure 382: Region: 14285 – Riesa-Großenhain – DED27	382
Figure 358: Region: 13057 – Nordvorpommern – DE80D	358	Figure 383: Region: 14286 – Löbau-Zittau – DED28	383
Figure 359: Region: 13058 – Nordwestmecklenburg – DE80E	359	Figure 384: Region: 14287 – Sächsische Schweiz – DED29	384
Figure 360: Region: 13059 – Ostvorpommern – DE80F	360	Figure 385: Region: 14290 – Weißeritzkreis – DED2A	385
Figure 361: Region: 13060 – Parchim – DE80G	361	Figure 386: Region: 14292 – Kamenz – DED2B	386
Figure 362: Region: 13061 – Rügen – DE80H	362	Figure 387: Region: 14365 – Leipzig – DED31	387
Figure 363: Region: 13062 – Uecker-Randow – DE80I	363	Figure 388: Region: 14374 – Delitzsch – DED32	388
Figure 364: Region: 14161 – Chemnitz – DED11	364	Figure 389: Region: 14375 – Döbeln – DED33	389
Figure 365: Region: 14166 – Plauen – DED12	365	Figure 390: Region: 14379 – Leipziger Land – DED34	390
Figure 366: Region: 14167 – Zwickau – DED13	366	Figure 391: Region: 14383 – Muldentalkreis – DED35	391
Figure 367: Region: 14171 – Annaberg – DED14	367	Figure 392: Region: 14389 – Torgau-Oschatz – DED36	392
Figure 368: Region: 14173 – Chemnitzer Land – DED15	368	Figure 393: Region: 15101 – Dessau – DEE11	393
Figure 369: Region: 14177 – Freiberg – DED16	369	Figure 394: Region: 15151 – Anhalt-Zerbst – DEE12	394
Figure 370: Region: 14178 – Vogtlandkreis – DED17	370	Figure 395: Region: 15153 – Bernburg – DEE13	395
Figure 371: Region: 14181 – Mittlerer Erzgebirgskreis – DED18	371	Figure 396: Region: 15154 – Bitterfeld – DEE14	396
Figure 372: Region: 14182 – Mittweida – DED19	372	Figure 397: Region: 15159 – Köthen – DEE15	397
Figure 373: Region: 14188 – Stollberg – DED1A	373	Figure 398: Region: 15171 – Wittenberg – DEE16	398
Figure 374: Region: 14191 – Aue-Schwarzenberg – DED1B	374	Figure 399: Region: 15202 – Halle (Saale) – DEE21	399
Figure 375: Region: 14193 – Zwickauer Land – DED1C	375	Figure 400: Region: 15256 – Burgenlandkreis – DEE22	400

List of figures: benchmark plots for females and males (continued)

Figure 401: Region: 15260 – Mansfelder Land – DEE23	401	Figure 426: Region: 16066 – Schmalkalden-Meiningen – DEG0B	426
Figure 402: Region: 15261 – Merseburg-Querfurt – DEE24	402	Figure 427: Region: 16067 – Gotha – DEG0C	427
Figure 403: Region: 15265 – Saalkreis – DEE25	403	Figure 428: Region: 16068 – Sömmerda – DEG0D	428
Figure 404: Region: 15266 – Sangerhausen – DEE26	404	Figure 429: Region: 16069 – Hildburghausen – DEG0E	429
Figure 405: Region: 15268 – Weißenfels – DEE27	405	Figure 430: Region: 16070 – Ilm-Kreis – DEG0F	430
Figure 406: Region: 15303 – Magdeburg – DEE31	406	Figure 431: Region: 16071 – Weimarer Land – DEG0G	431
Figure 407: Region: 15352 – Aschersleben-Staßfurt – DEE32	407	Figure 432: Region: 16072 – Sonneberg – DEG0H	432
Figure 408: Region: 15355 – Bördekreis – DEE33	408	Figure 433: Region: 16073 – Saalfeld-Rudolstadt – DEG0I	433
Figure 409: Region: 15357 – Halberstadt – DEE34	409	Figure 434: Region: 16074 – Saale-Holzland-Kreis – DEG0J	434
Figure 410: Region: 15358 – Jerichower Land – DEE35	410	Figure 435: Region: 16075 – Saale-Orla-Kreis – DEG0K	435
Figure 411: Region: 15362 – Ohrekreis – DEE36	411	Figure 436: Region: 16076 – Greiz – DEG0L	436
Figure 412: Region: 15363 – Stendal – DEE37	412	Figure 437: Region: 16077 – Altenburger Land – DEG0M	437
Figure 413: Region: 15364 – Quedlinburg – DEE38	413	Figure 438: Region: 16999 – Eisenach/Wartburgkreis – DEGZZ	438
Figure 414: Region: 15367 – Schönebeck – DEE39	414		
Figure 415: Region: 15369 – Wernigerode – DEE3A	415		
Figure 416: Region: 15370 – Altmarkkreis Salzwedel – DEE3B	416		
Figure 417: Region: 16051 – Erfurt – DEG01	417		
Figure 418: Region: 16052 – Gera – DEG02	418		
Figure 419: Region: 16053 – Jena – DEG03	419		
Figure 420: Region: 16054 – Suhl – DEG04	420		
Figure 421: Region: 16055 – Weimar – DEG05	421		
Figure 422: Region: 16061 – Eichsfeld – DEG06	422		
Figure 423: Region: 16062 – Nordhausen – DEG07	423		
Figure 424: Region: 16064 – Unstrut-Hainich-Kreis – DEG09	424		
Figure 425: Region: 16065 – Kyffhäuserkreis – DEG0A	425		

Remark. Region: 16999 – Eisenach/Wartburgkreis – DEGZZ

In 1998 the city Eisenach (region code 16056) was separated from the county Wartburgkreis (region code 16063) as a new NUTS level 3 unit. For our analysis we decided to continue with the old regional definition of the county Wartburgkreis which includes the city Eisenach beyond the year 1997. To avoid confusion the new region code 16999 (NUTS code: DEGZZ) was assigned to the combined county Eisenach./Wartburgkreis

Legend benchmark plots

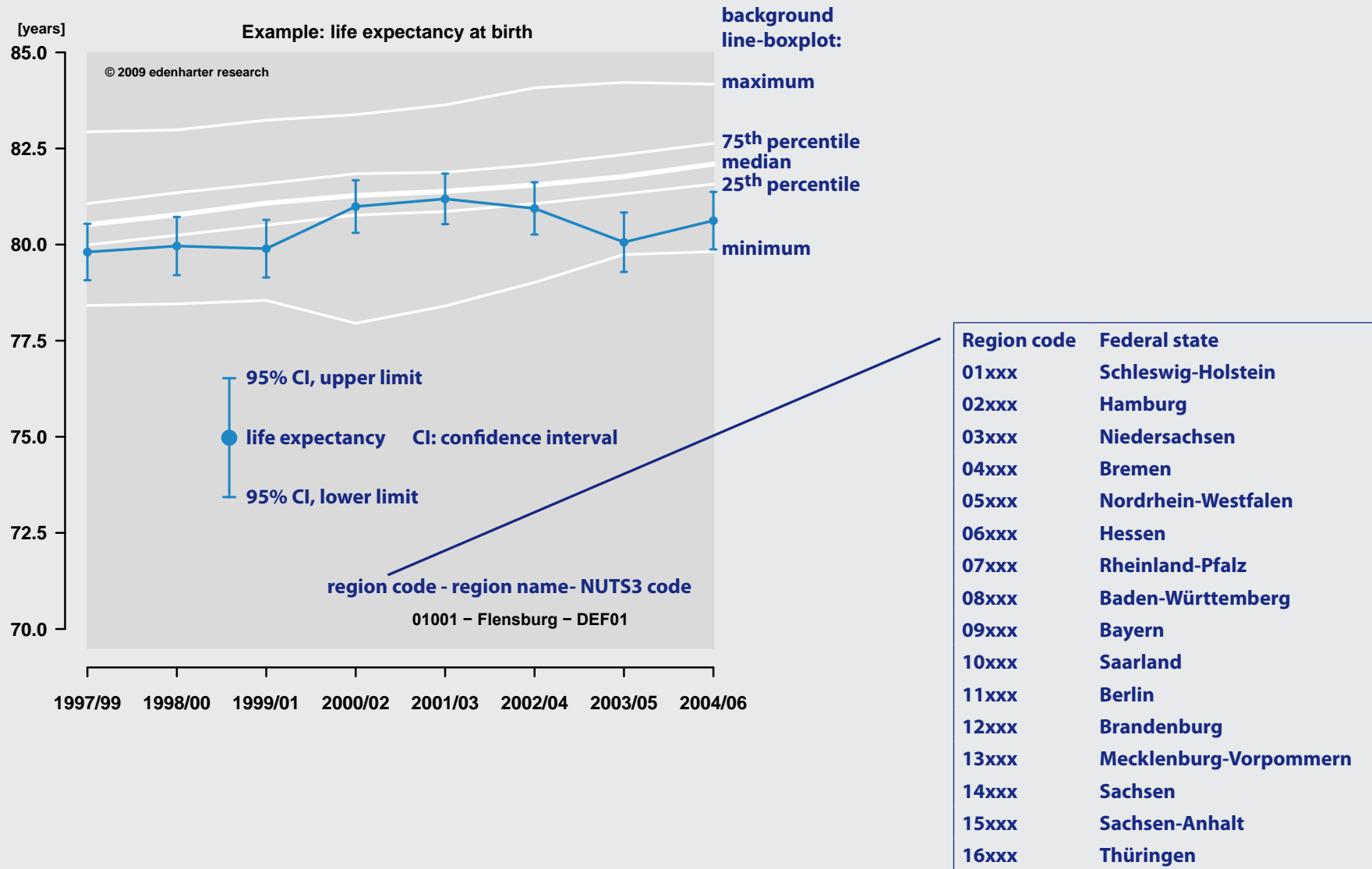

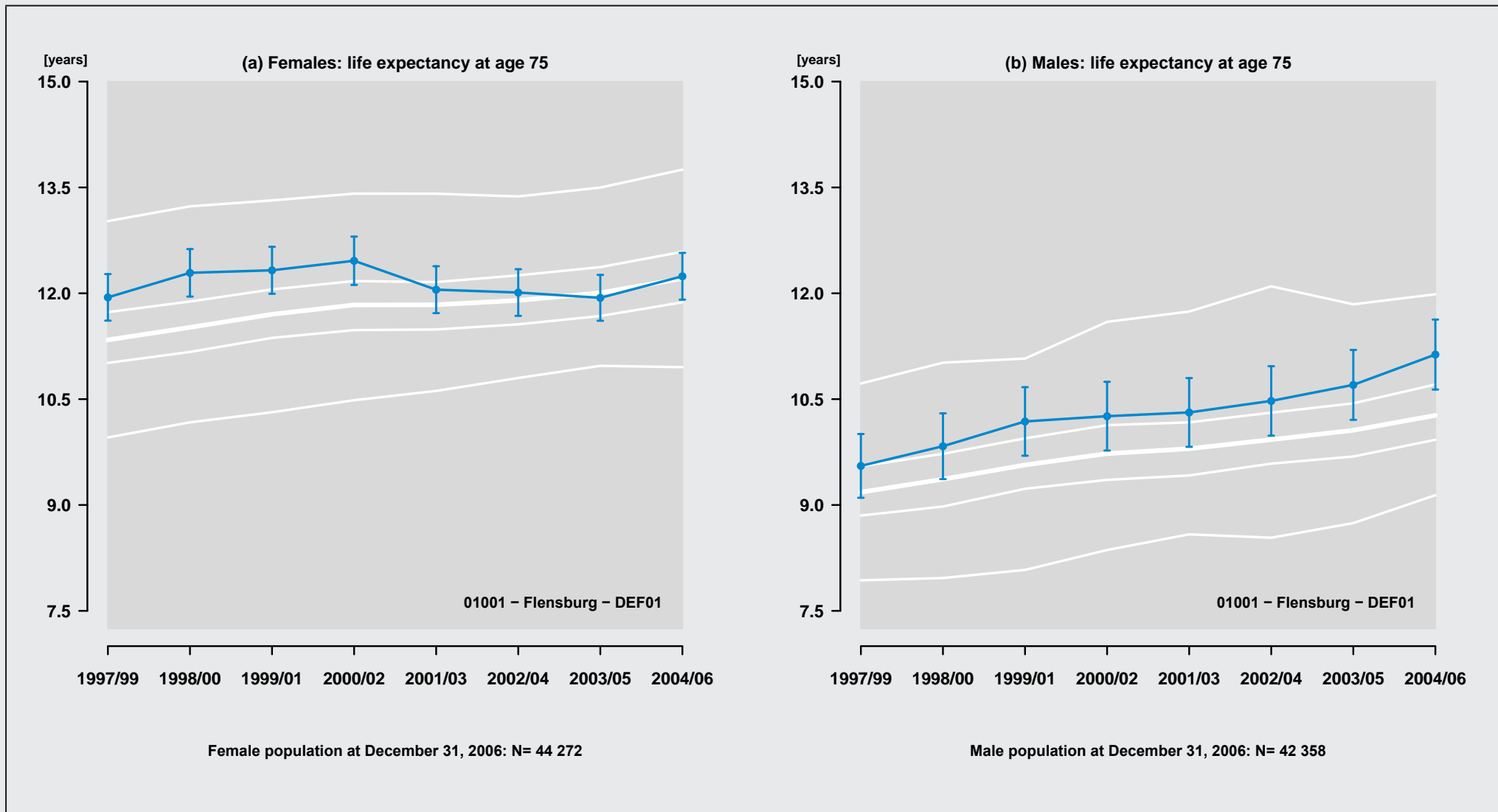

Figure 1: Region: 01001 - Flensburg - DEF01

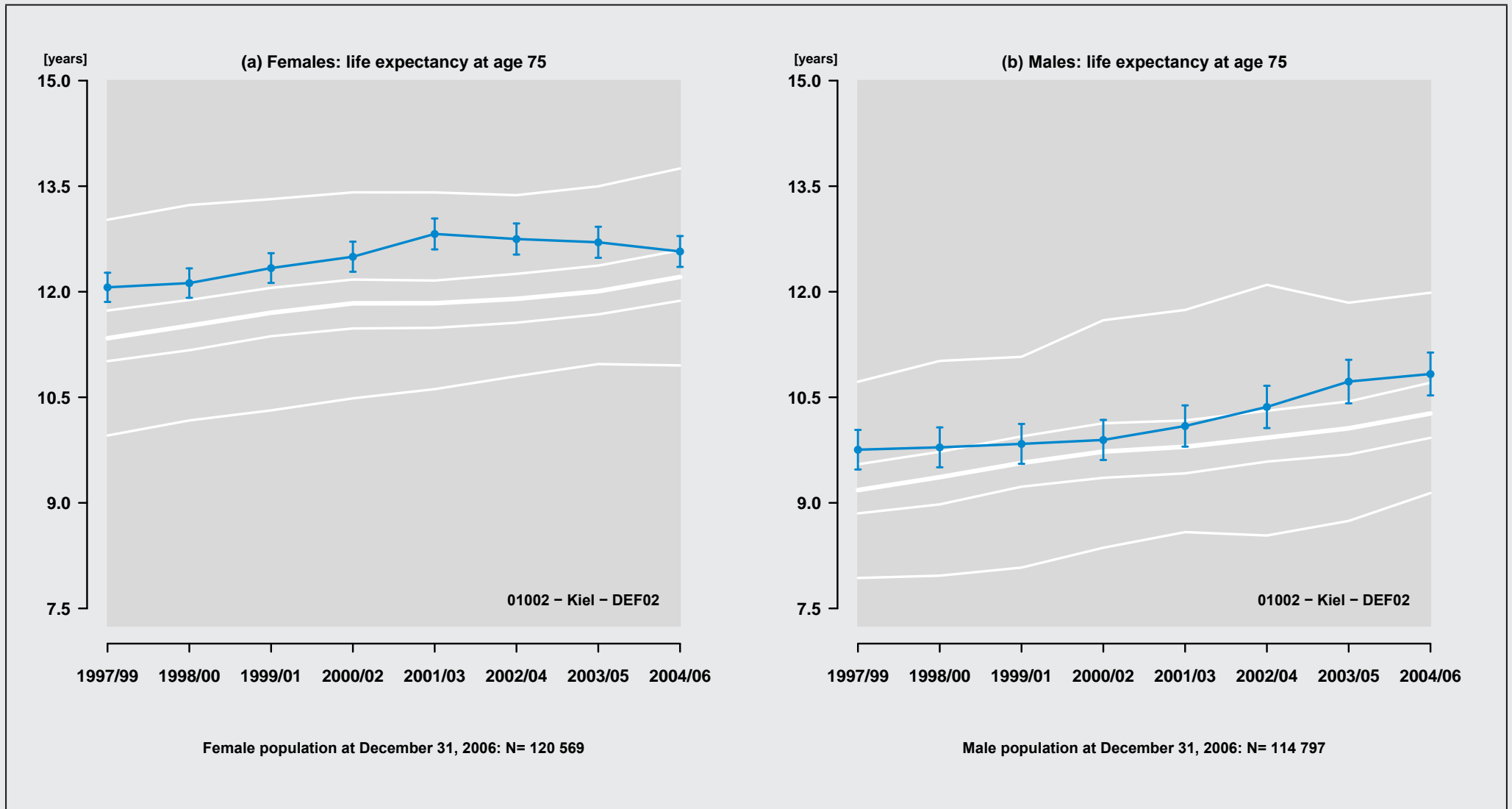

Figure 2: Region: 01002 - Kiel - DEF02

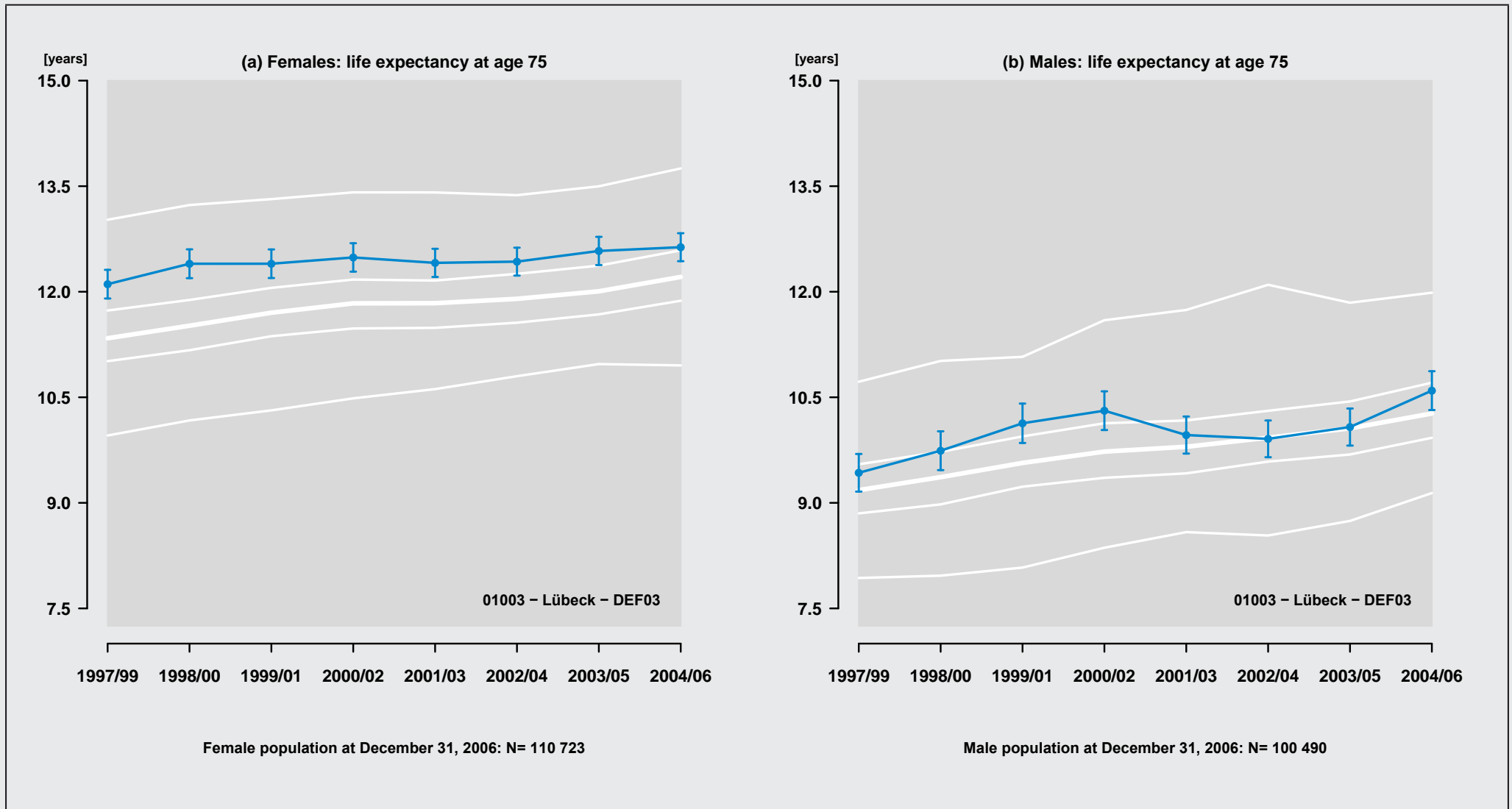

Figure 3: Region: 01003 - Lübeck - DEF03

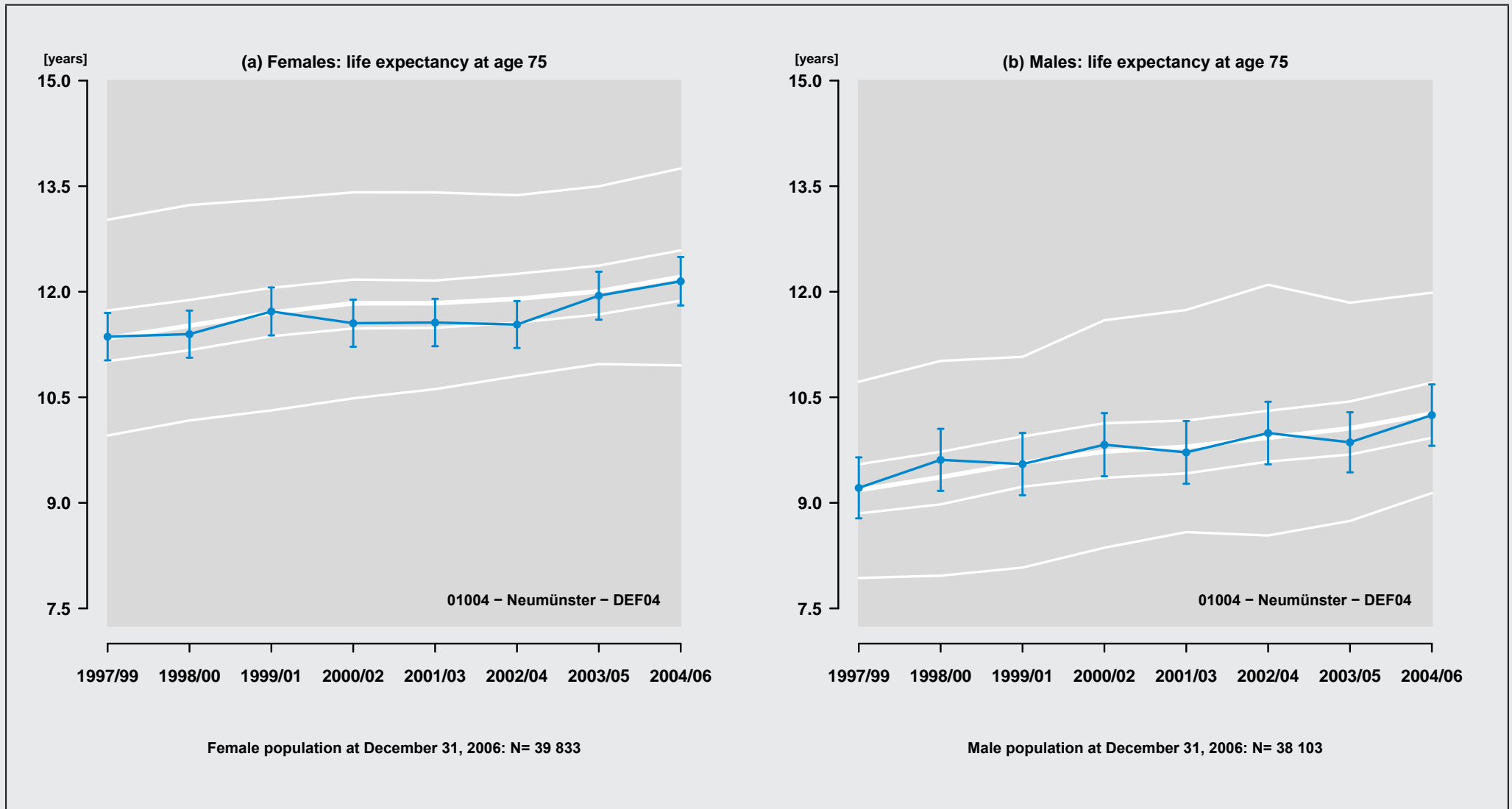

Figure 4: Region: 01004 - Neumünster - DEF04

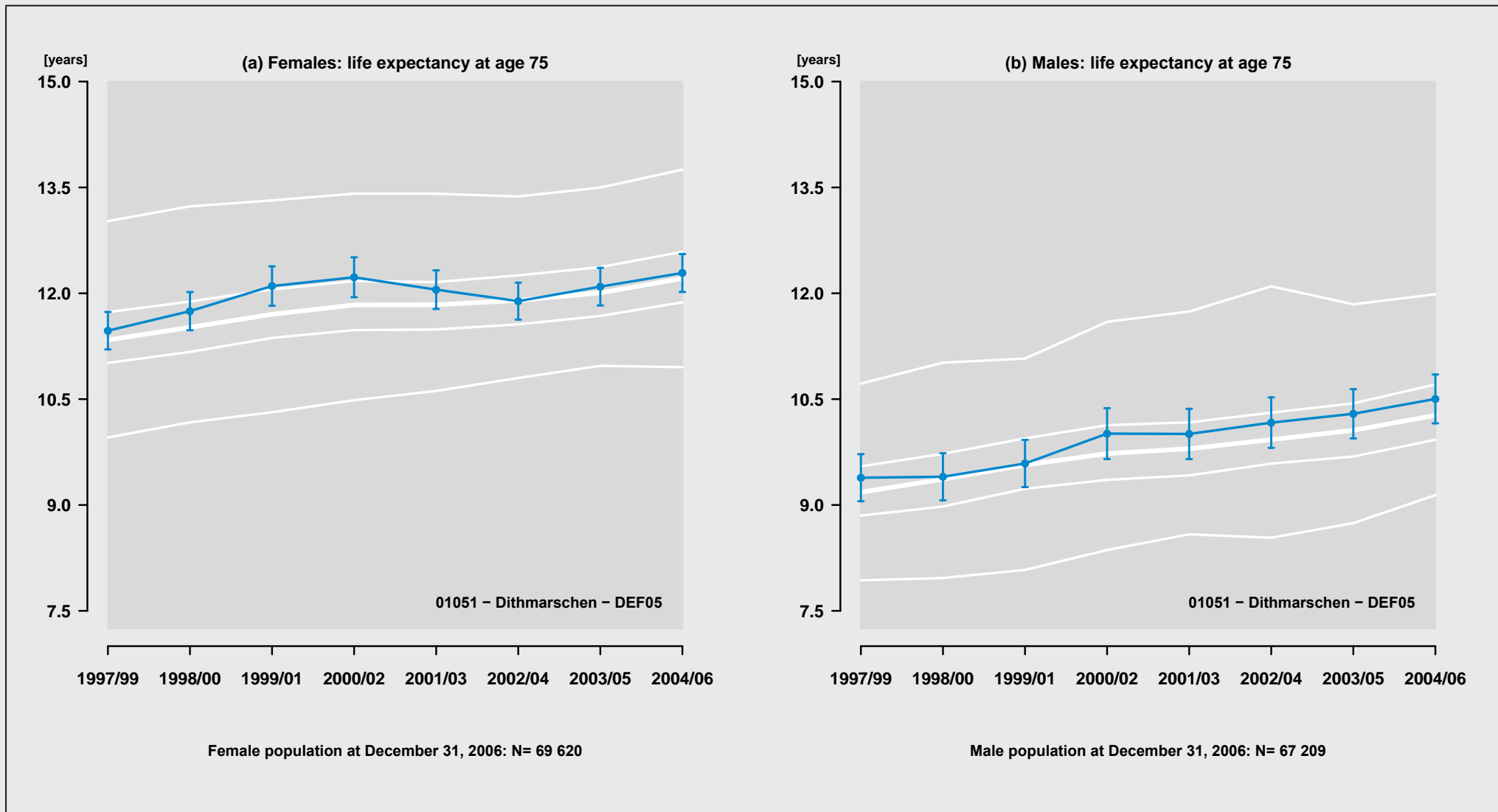

Figure 5: Region: 01051 - Dithmarschen - DEF05

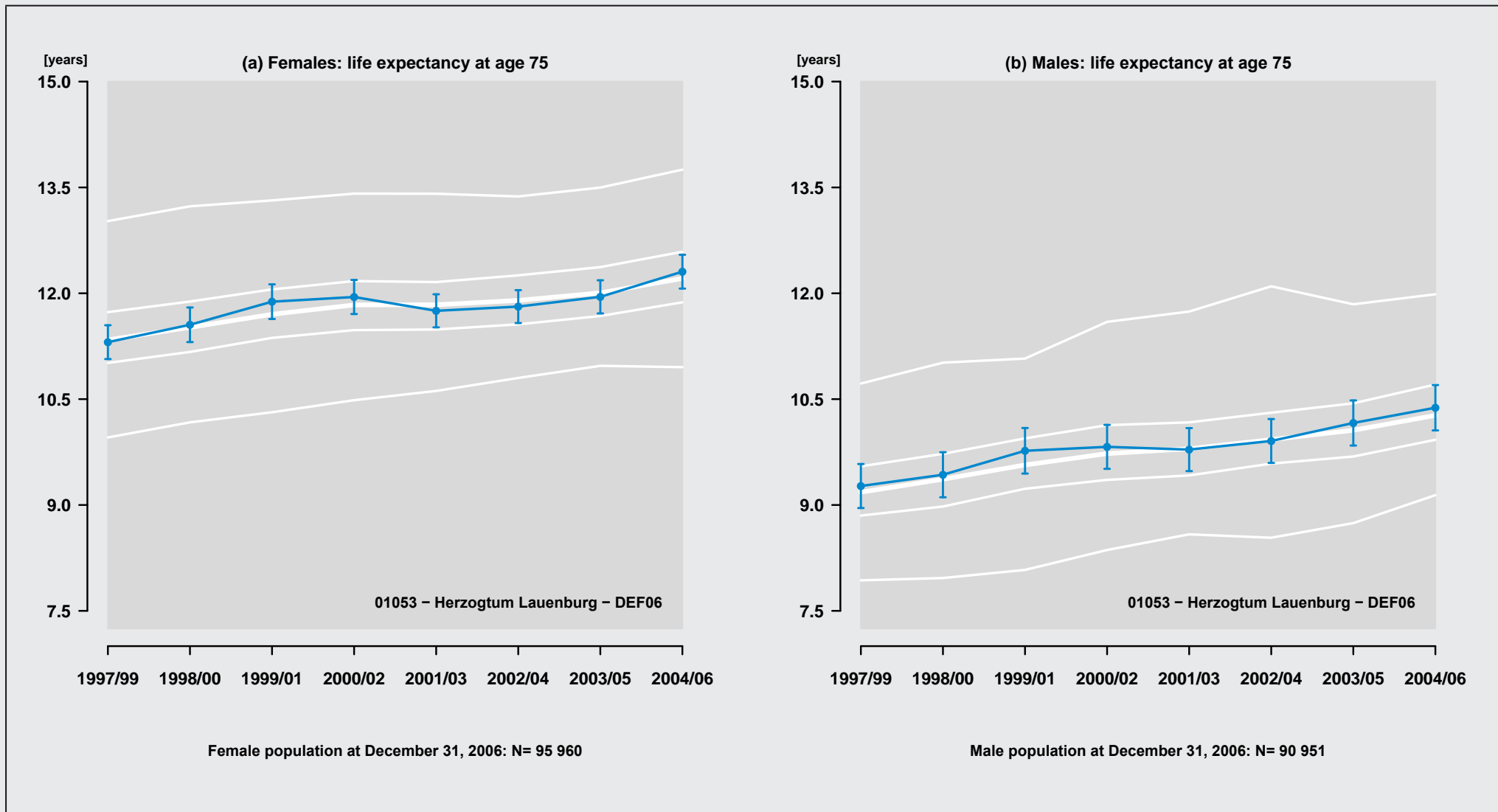

Figure 6: Region: 01053 – Herzogtum Lauenburg – DEF06

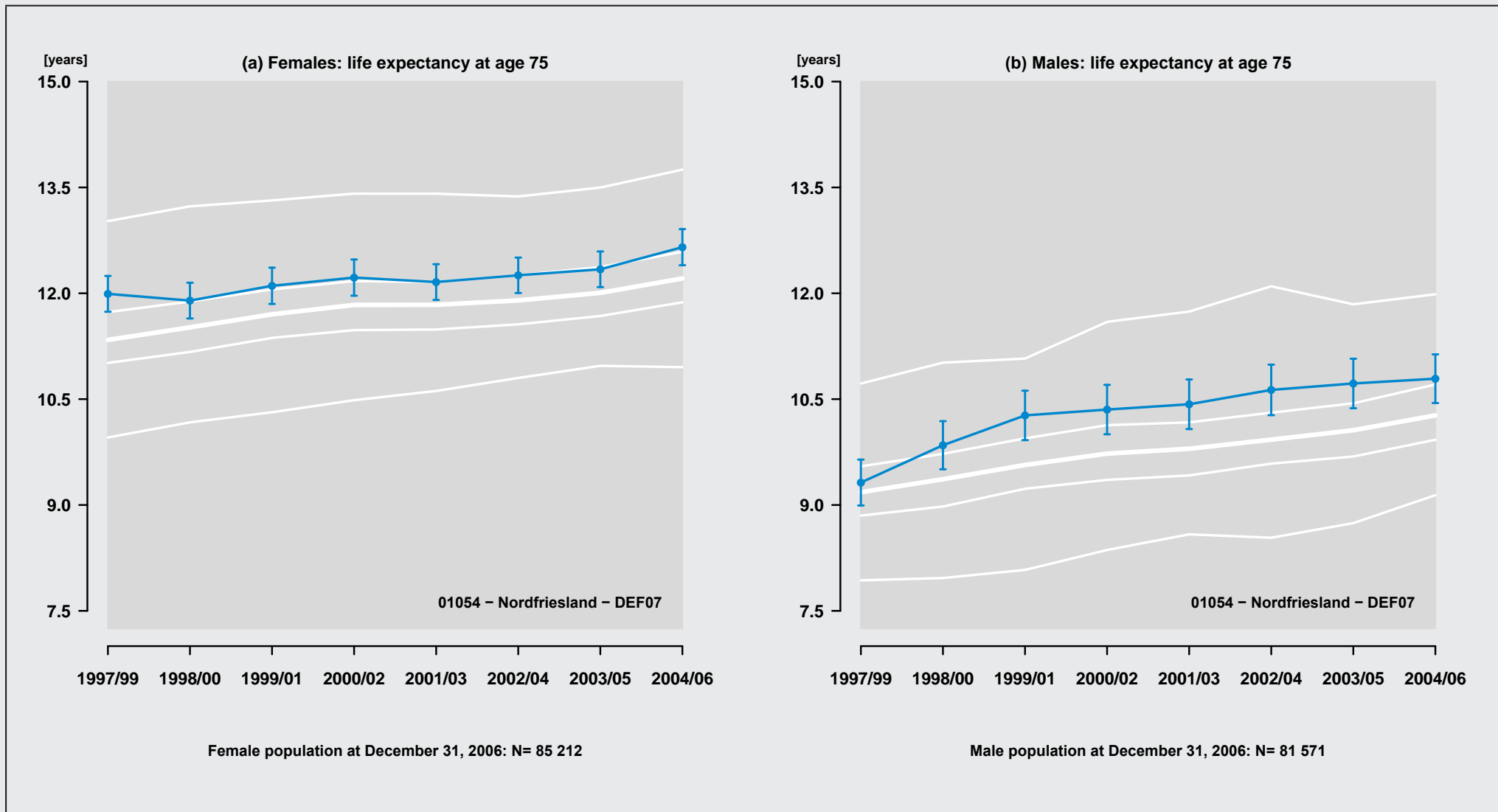

Figure 7: Region: 01054 – Nordfriesland – DEF07

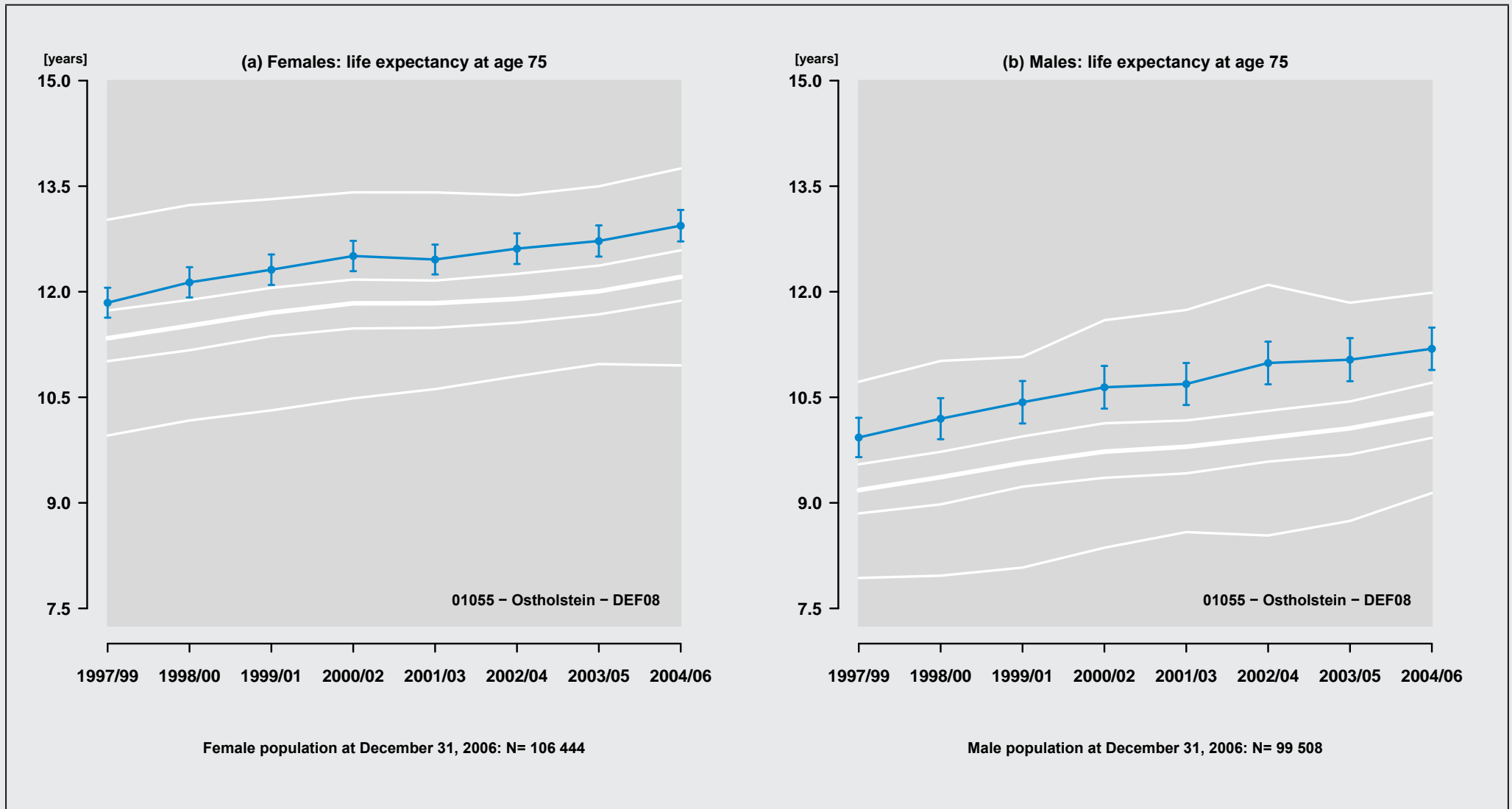

Figure 8: Region: 01055 - Ostholstein - DEF08

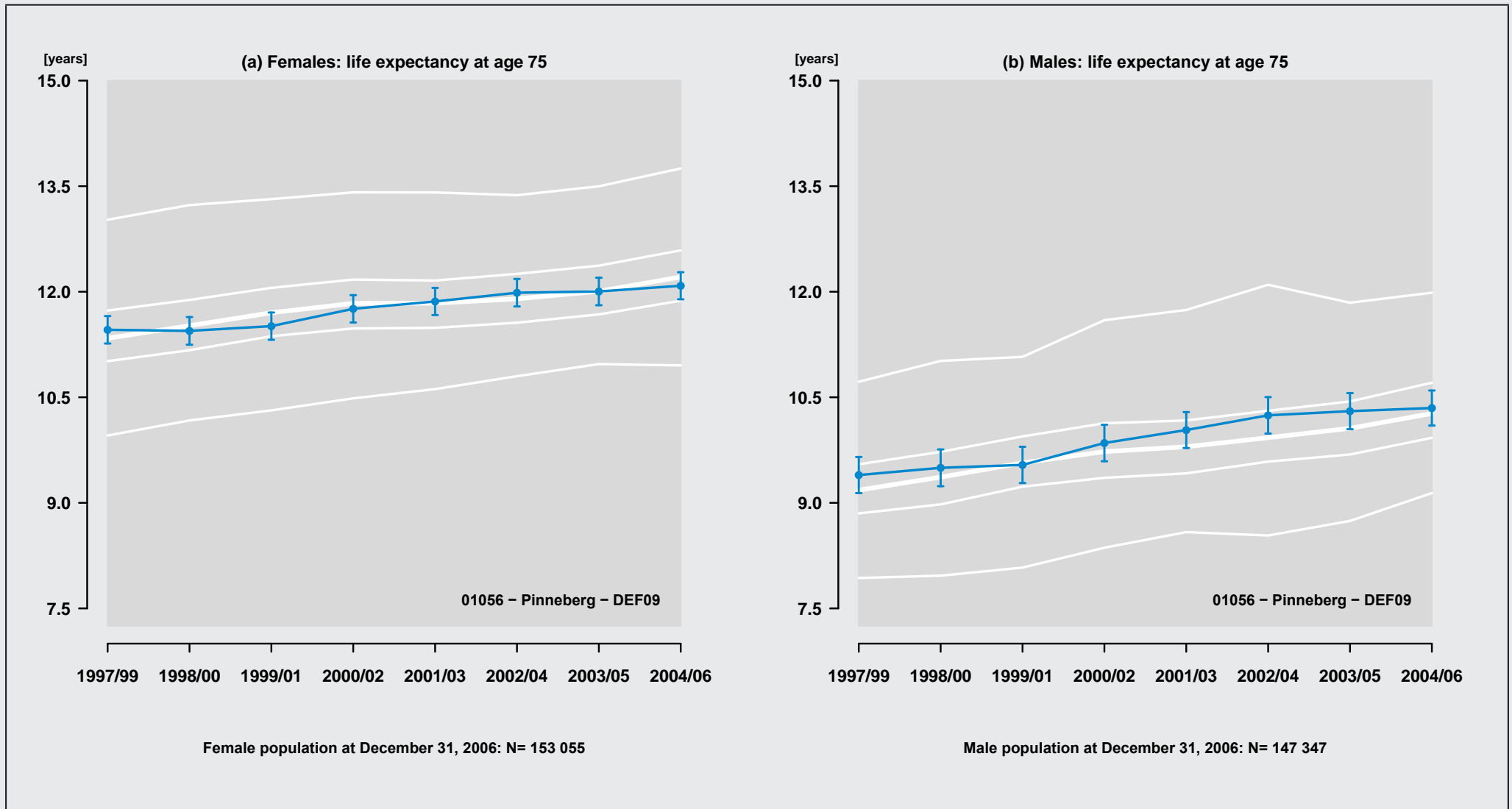

Figure 9: Region: 01056 - Pinneberg - DEF09

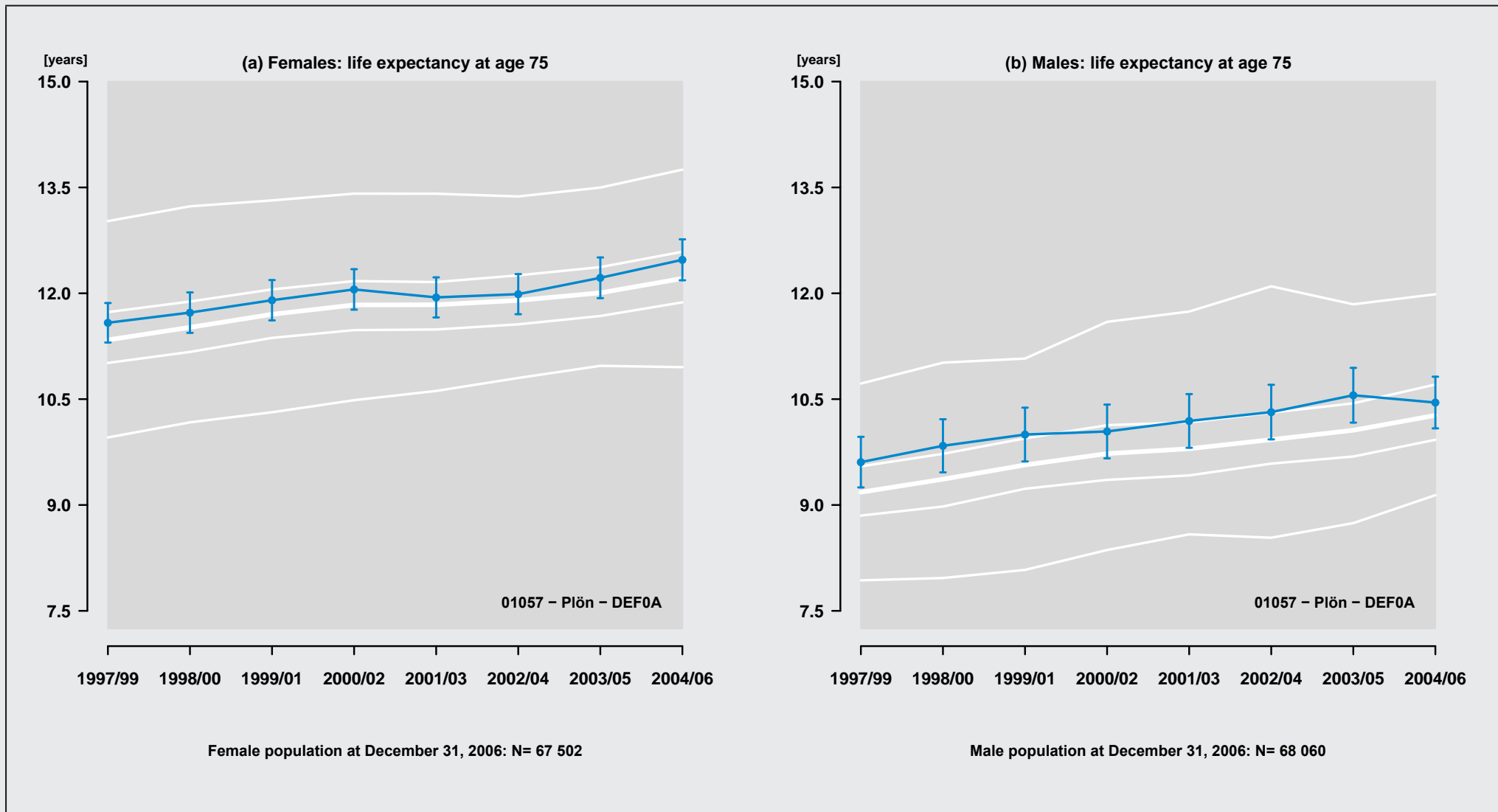

Figure 10: Region: 01057 - Plön - DEF0A

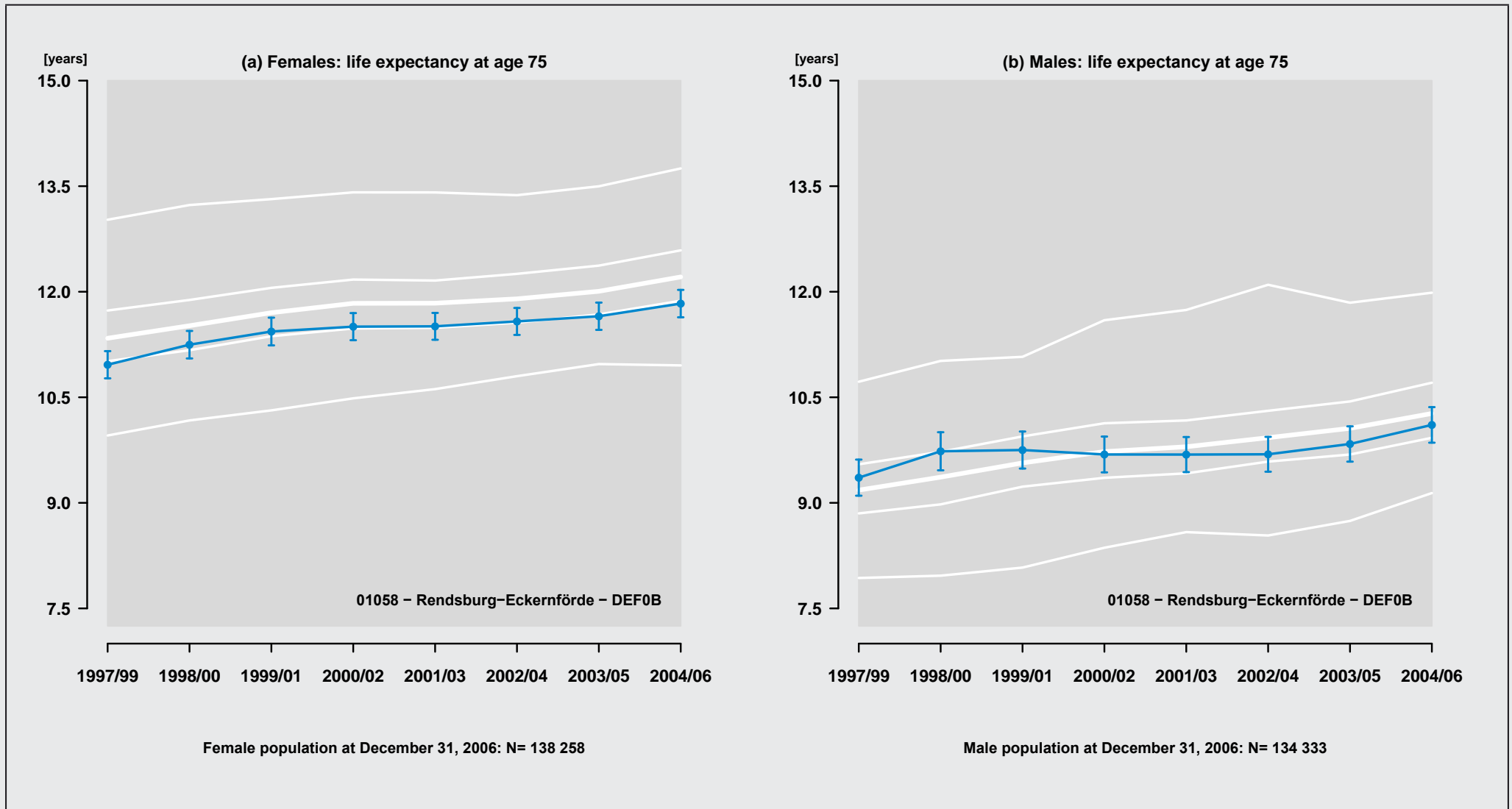

Figure 11: Region: 01058 - Rendsburg-Eckernförde - DEF0B

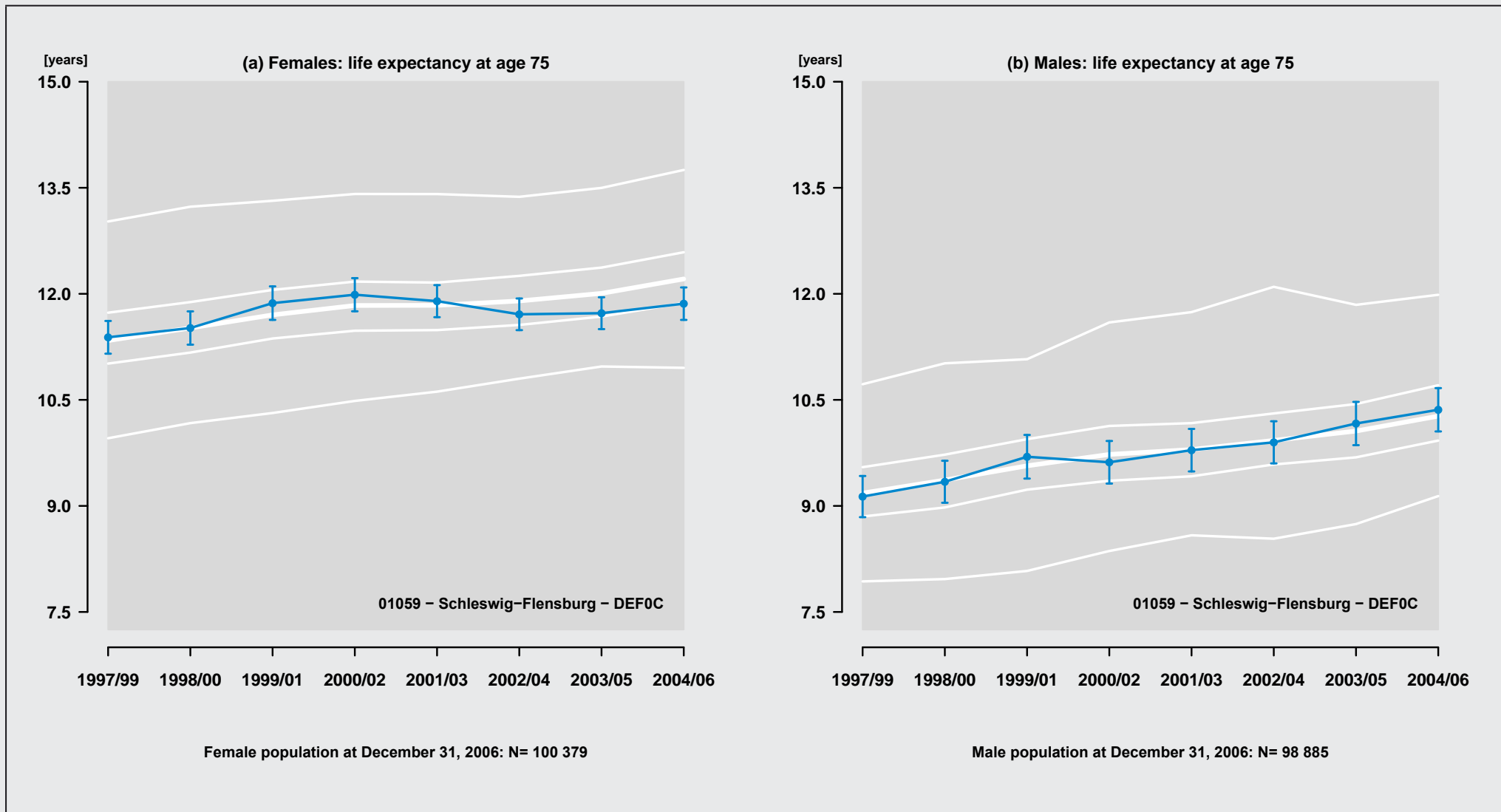

Figure 12: Region: 01059 – Schleswig-Flensburg – DEF0C

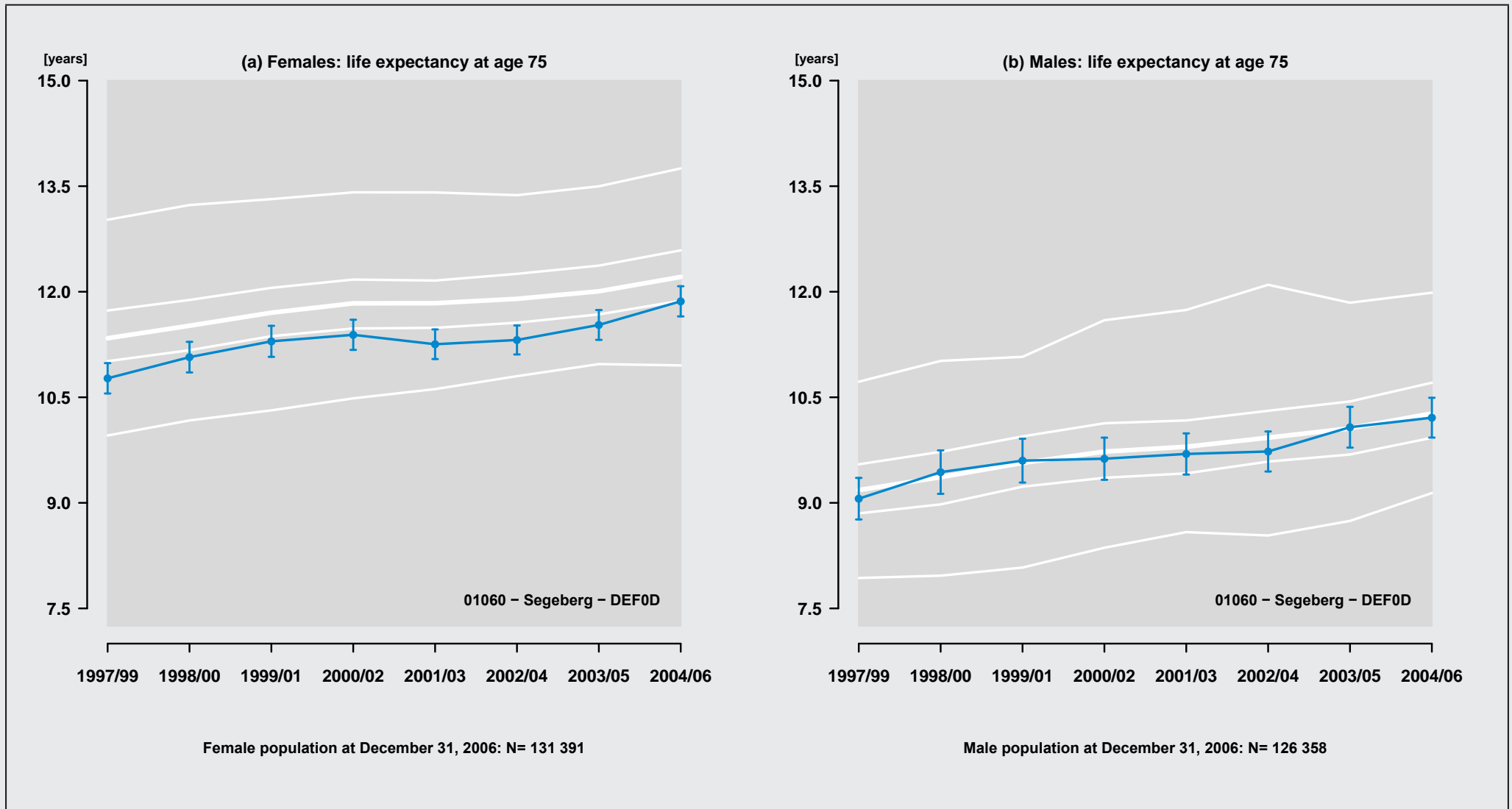

Figure 13: Region: 01060 - Segeberg - DEF0D

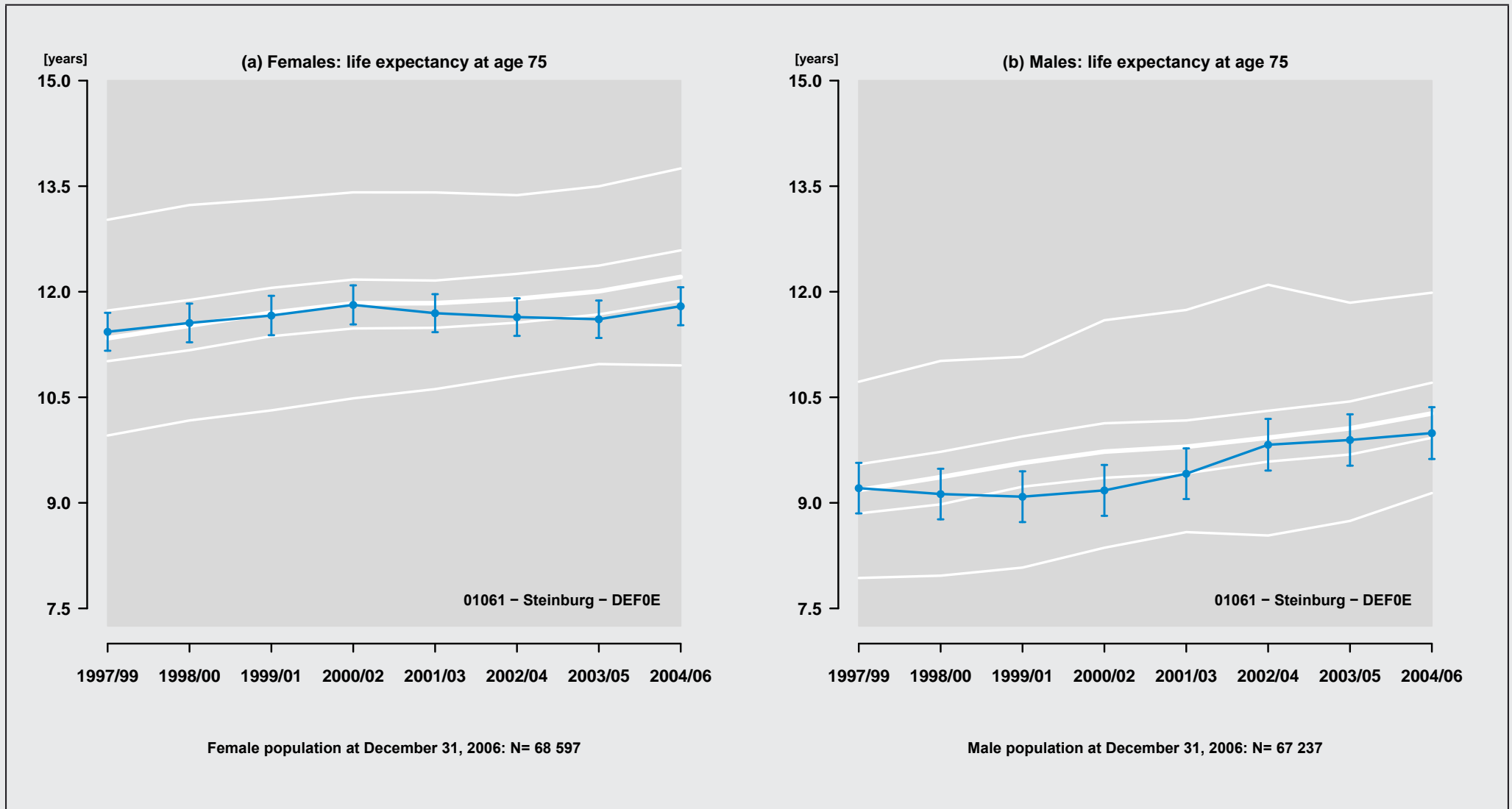

Figure 14: Region: 01061 – Steinburg – DEF0E

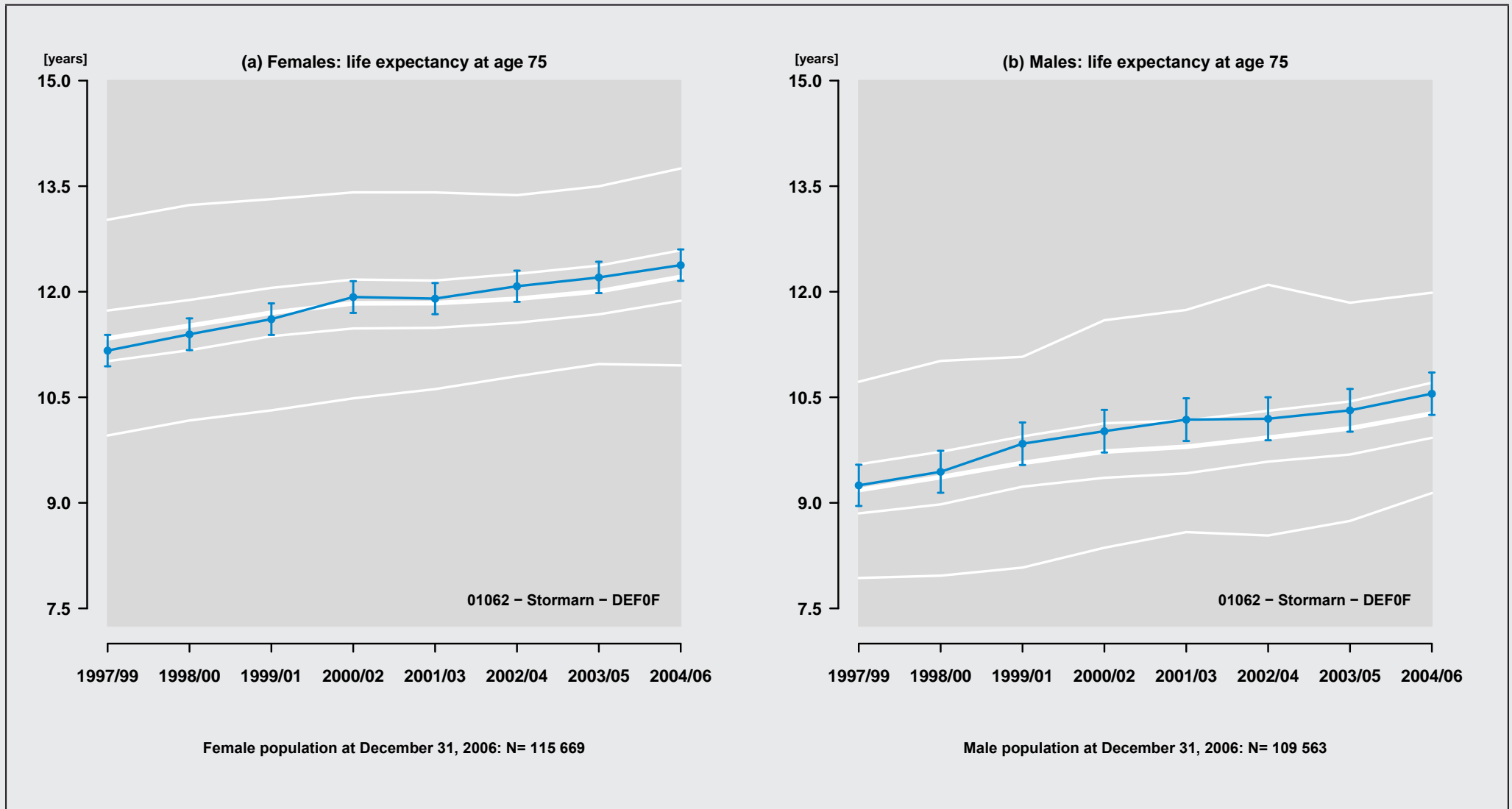

Figure 15: Region: 01062 – Stormarn – DEF0F

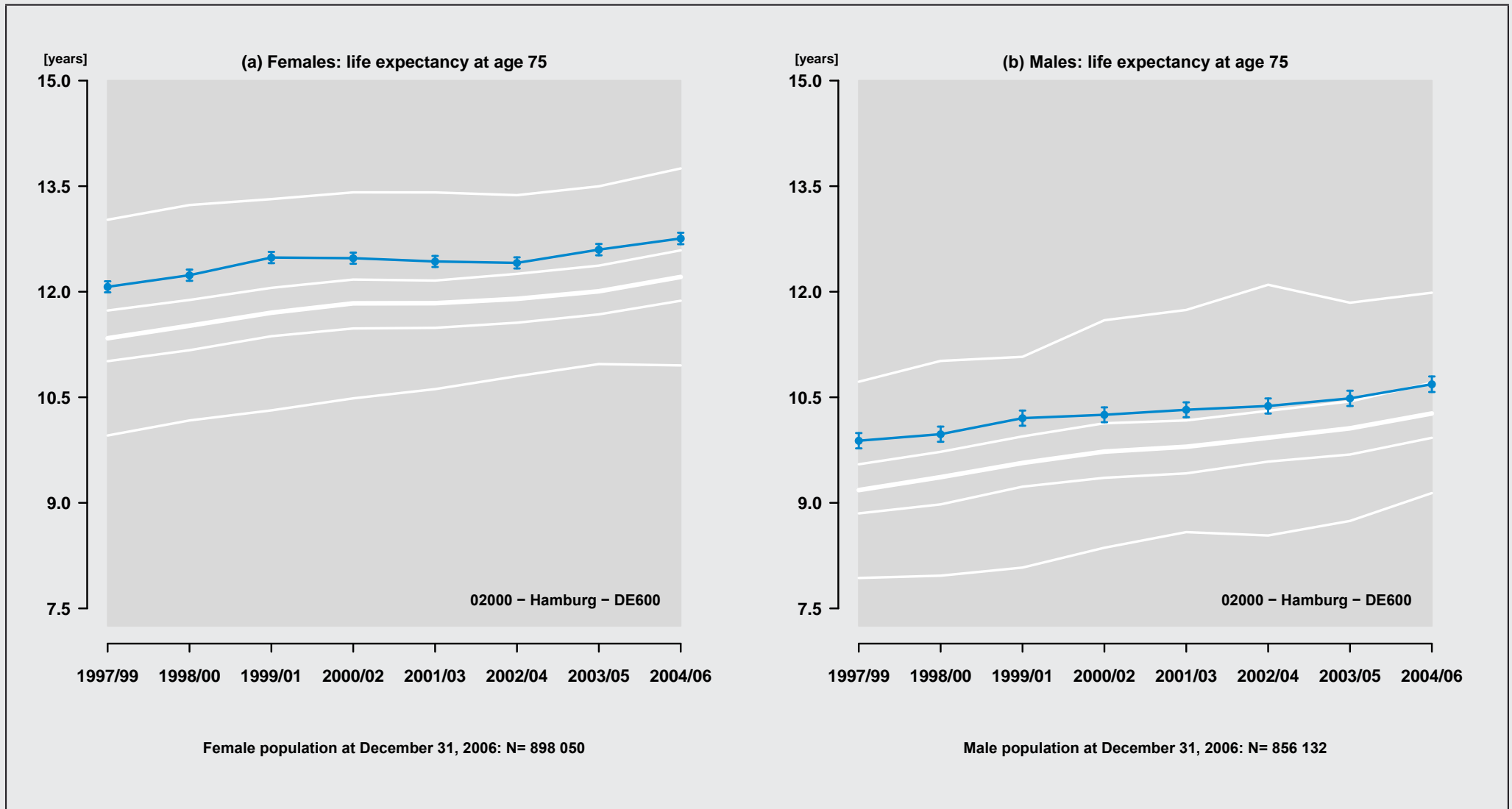

Figure 16: Region: 02000 – Hamburg – DE600

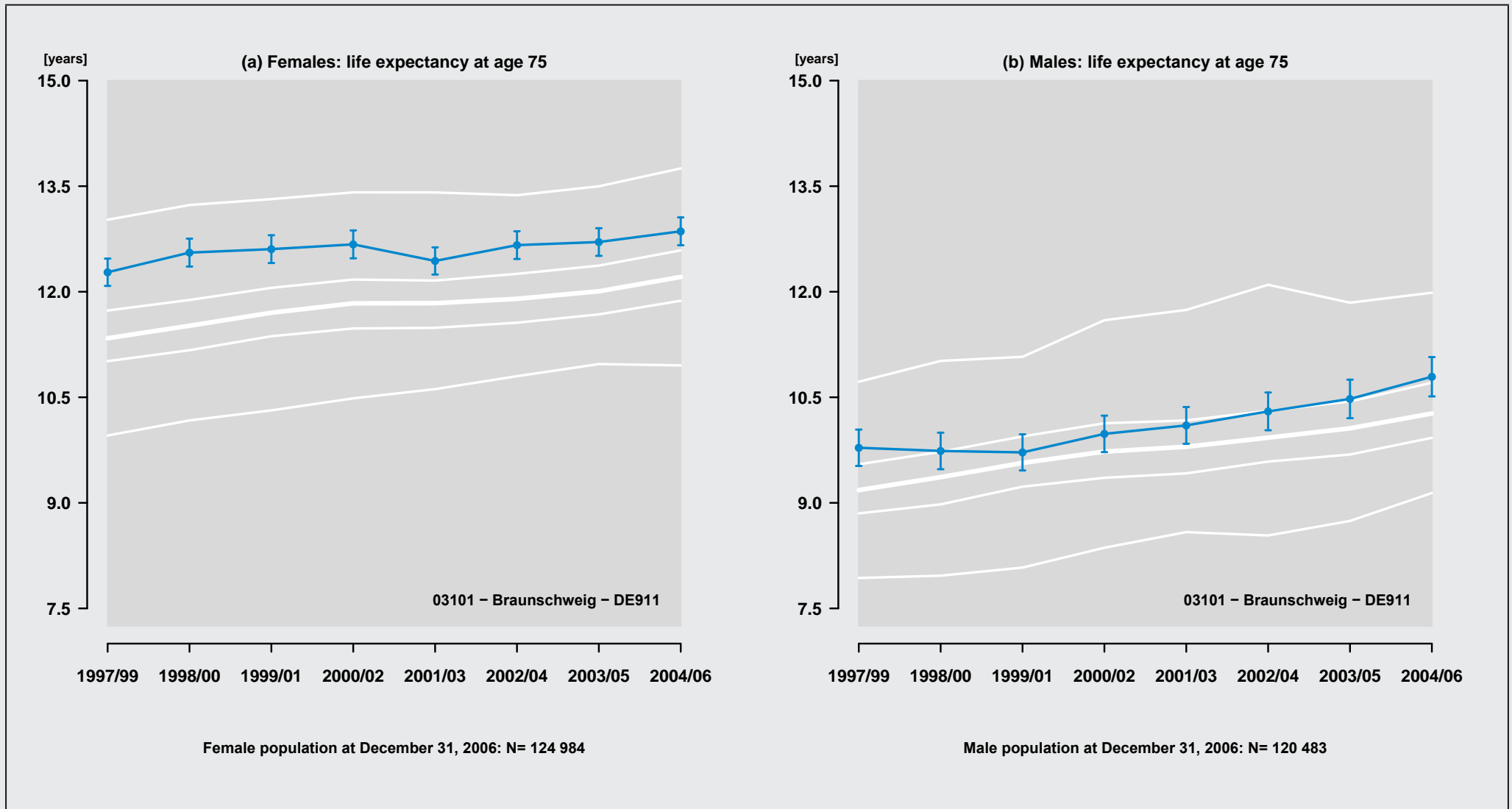

Figure 17: Region: 03101 – Braunschweig – DE911

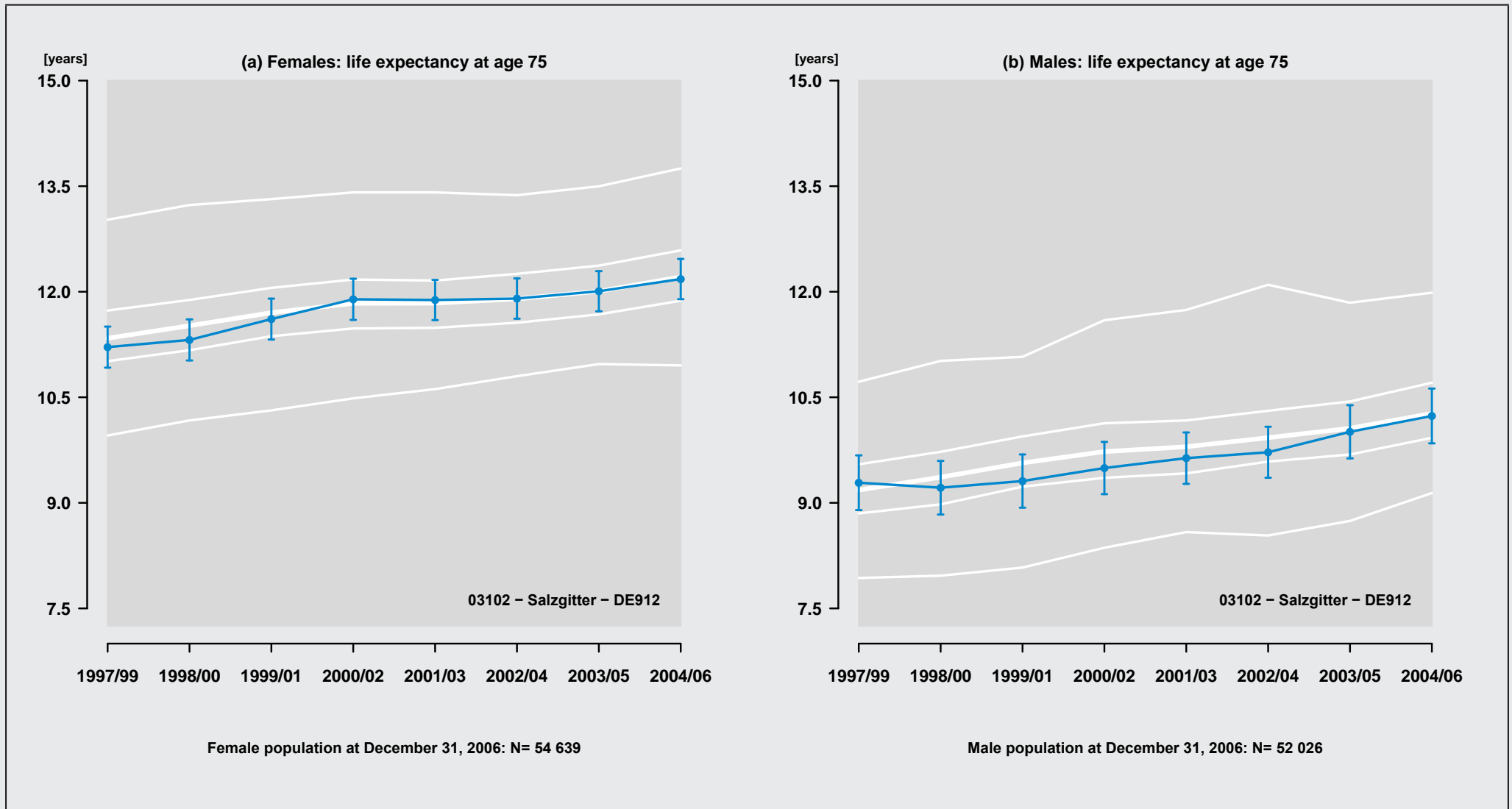

Figure 18: Region: 03102 - Salzgitter - DE912

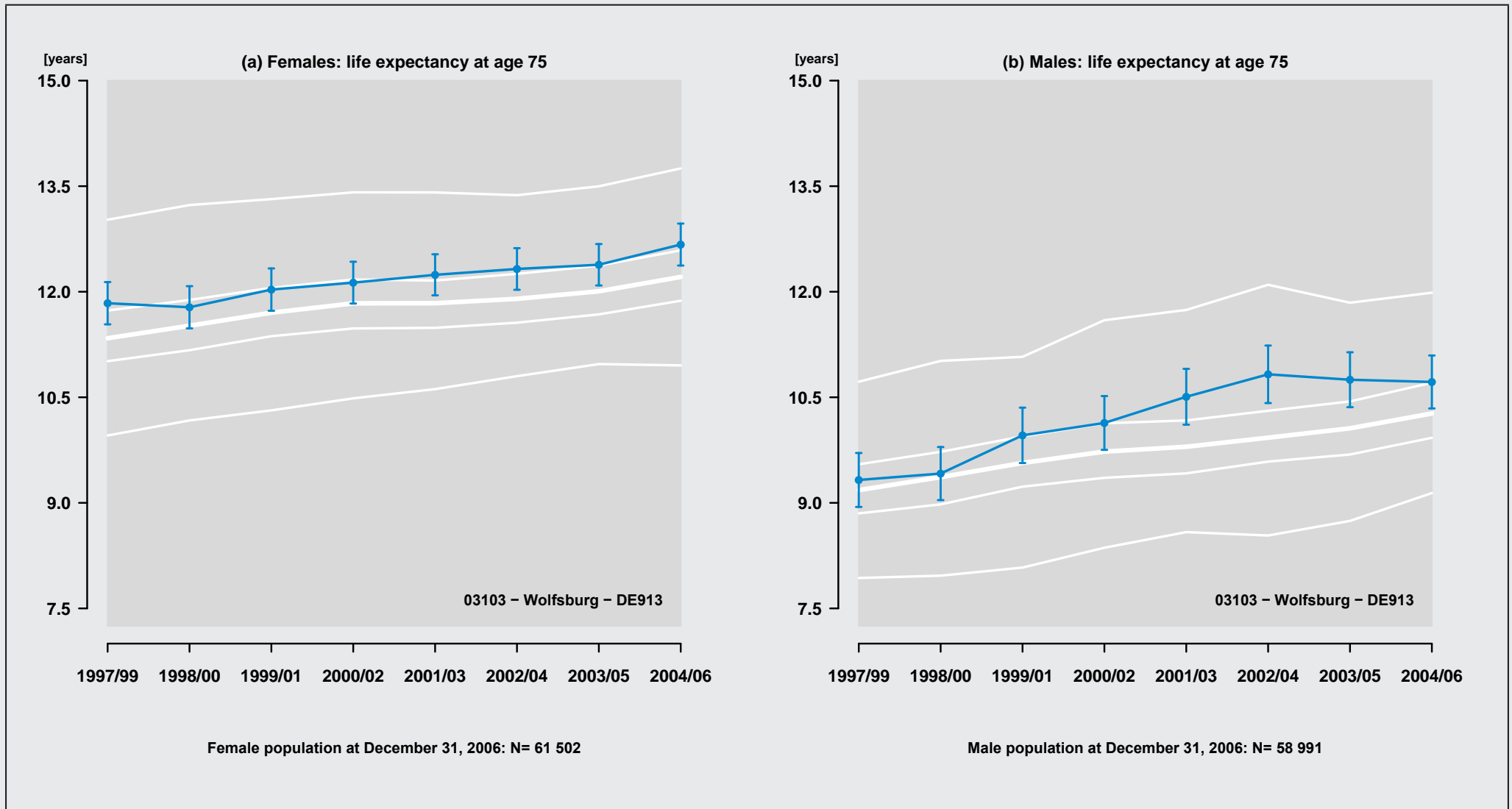

Figure 19: Region: 03103 - Wolfsburg - DE913

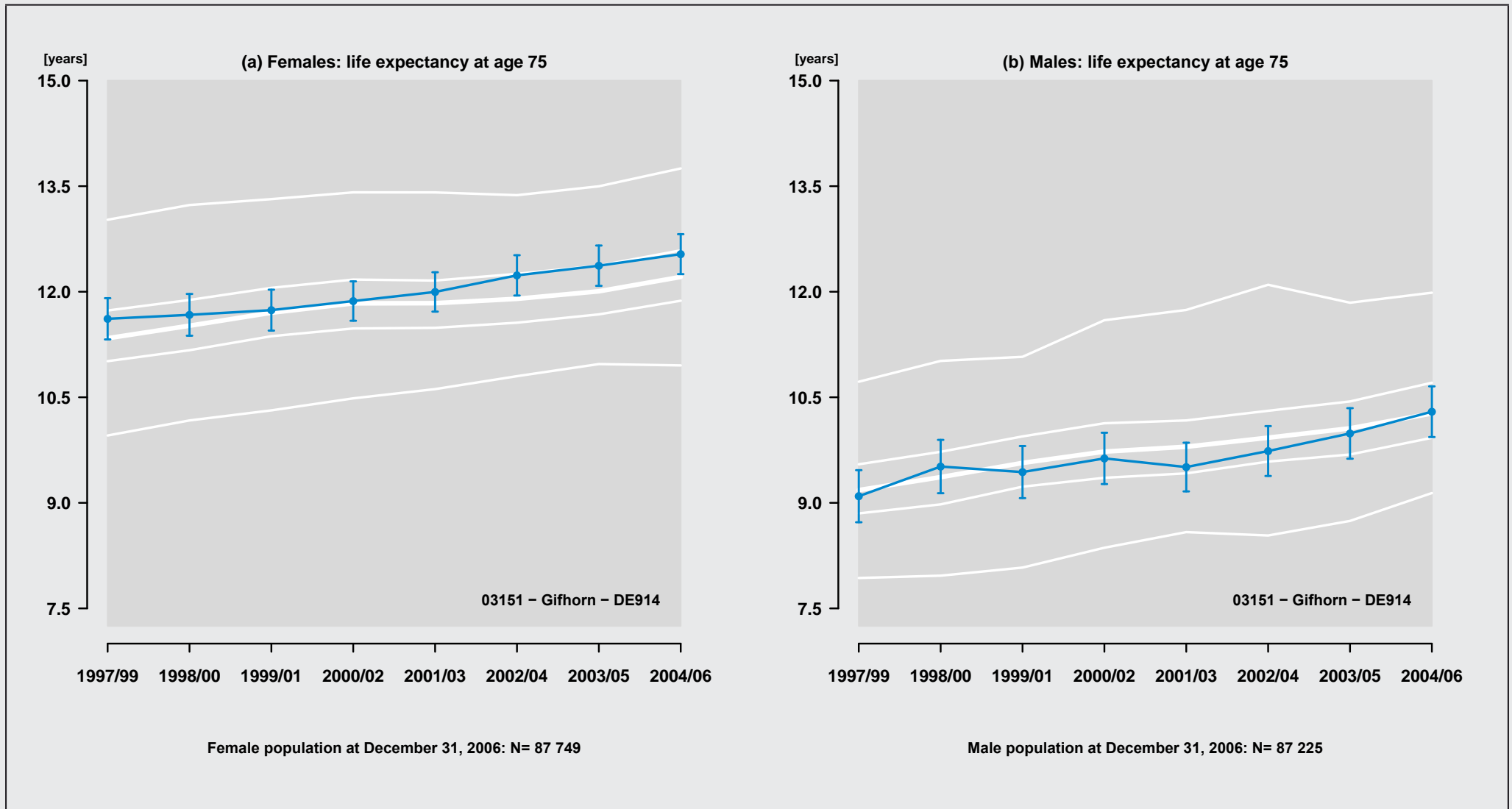

Figure 20: Region: 03151 - Gifhorn - DE914

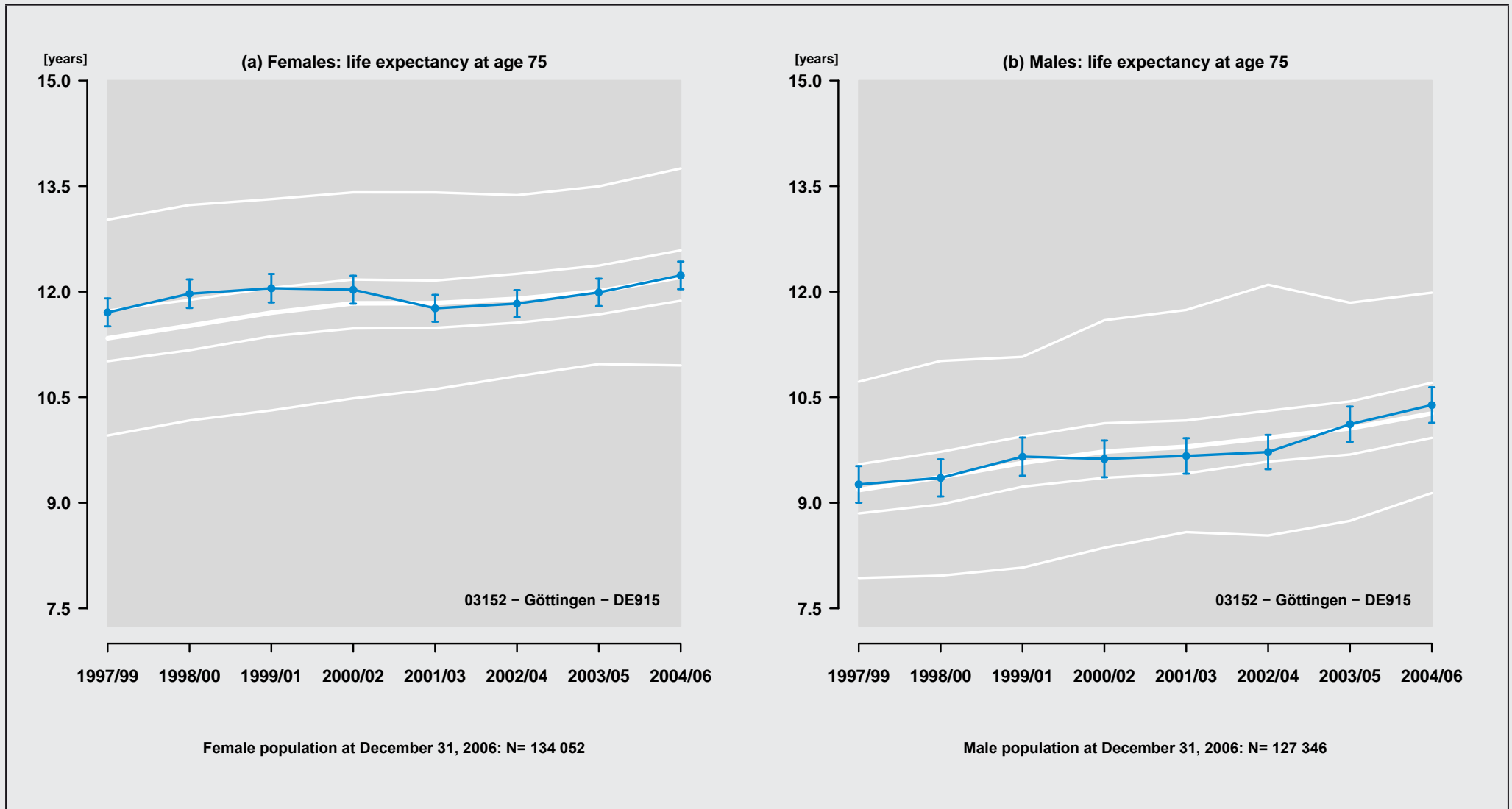

Figure 21: Region: 03152 – Göttingen – DE915

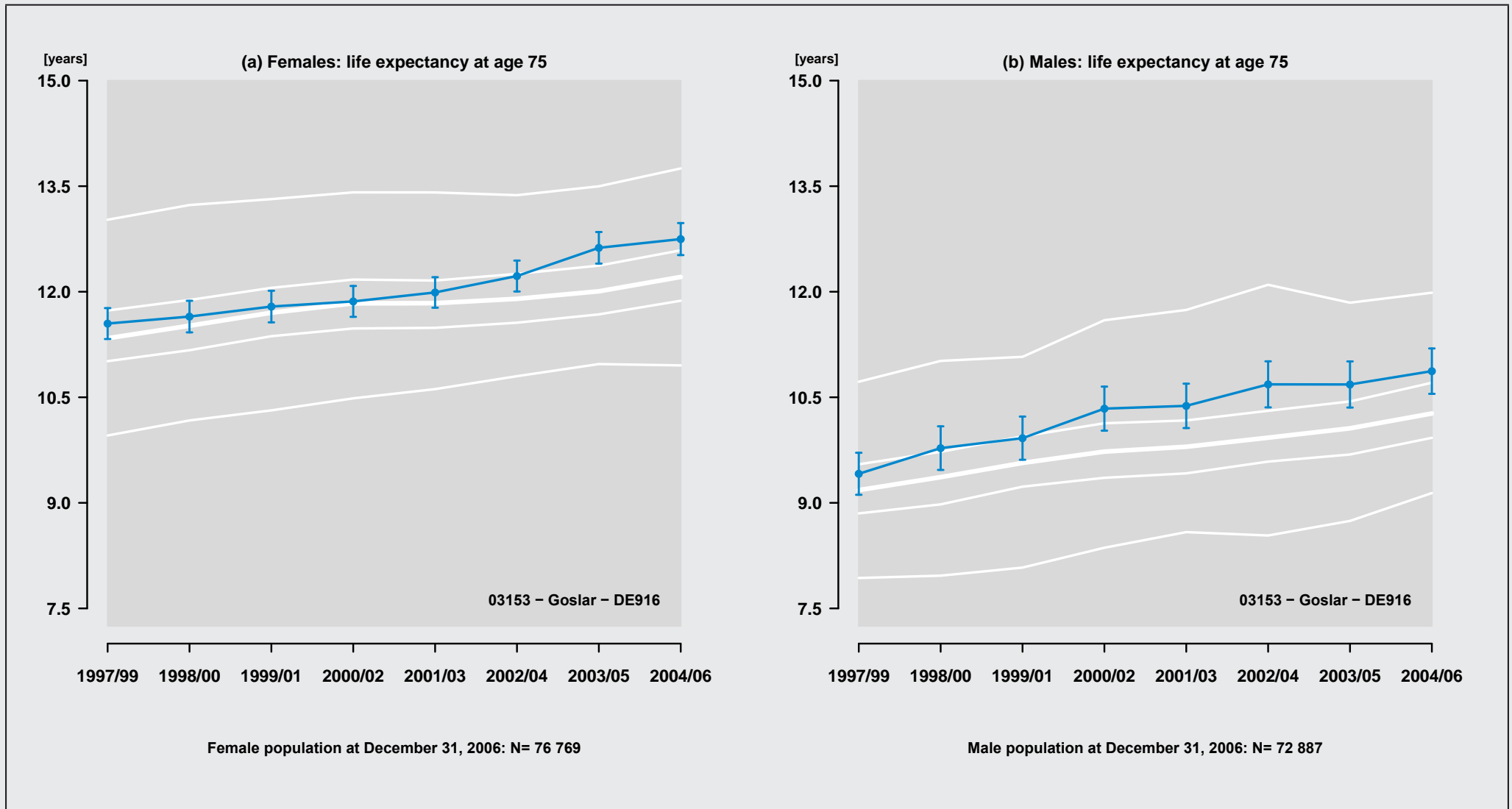

Figure 22: Region: 03153 – Goslar – DE916

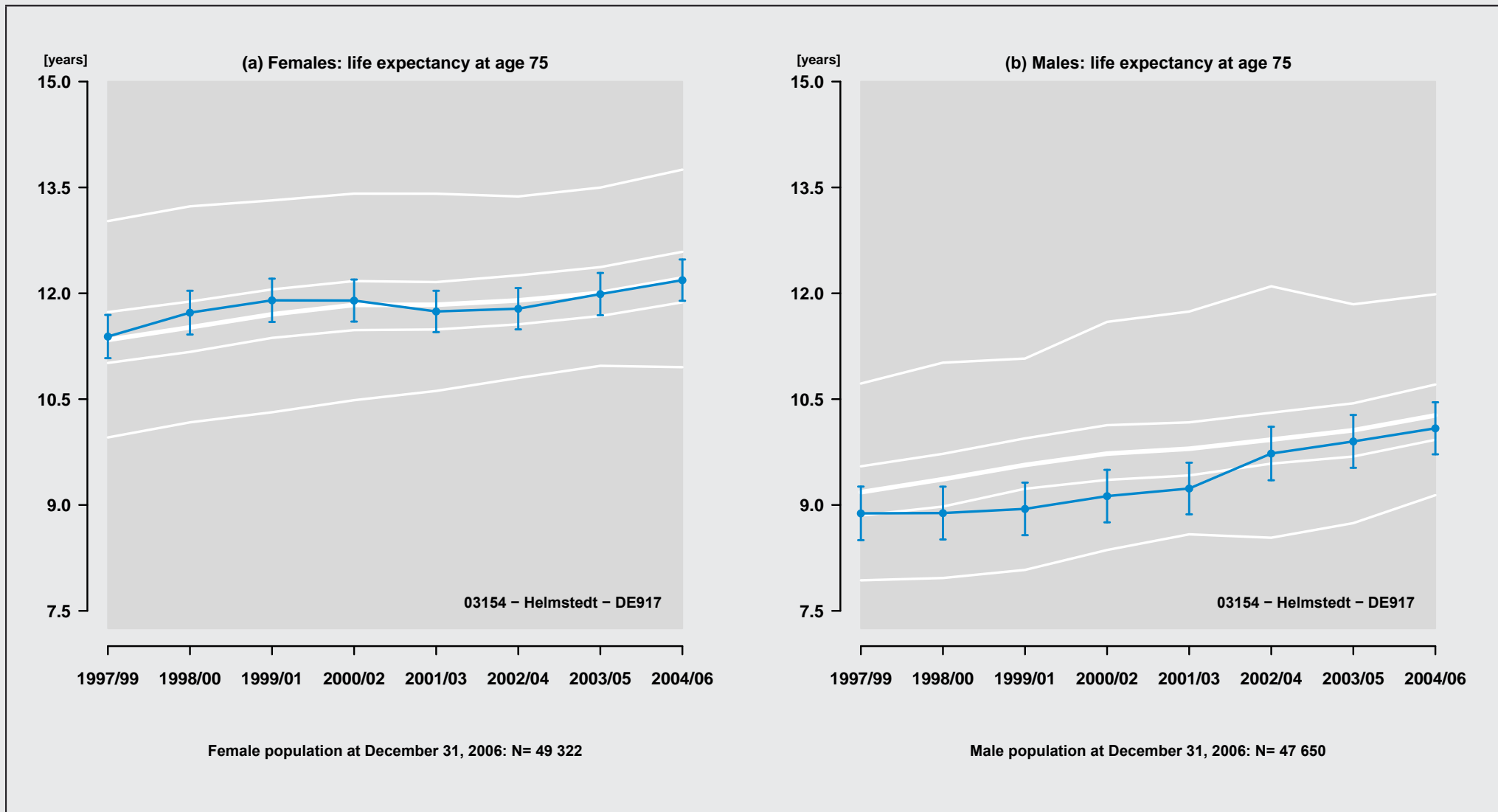

Figure 23: Region: 03154 - Helmstedt - DE917

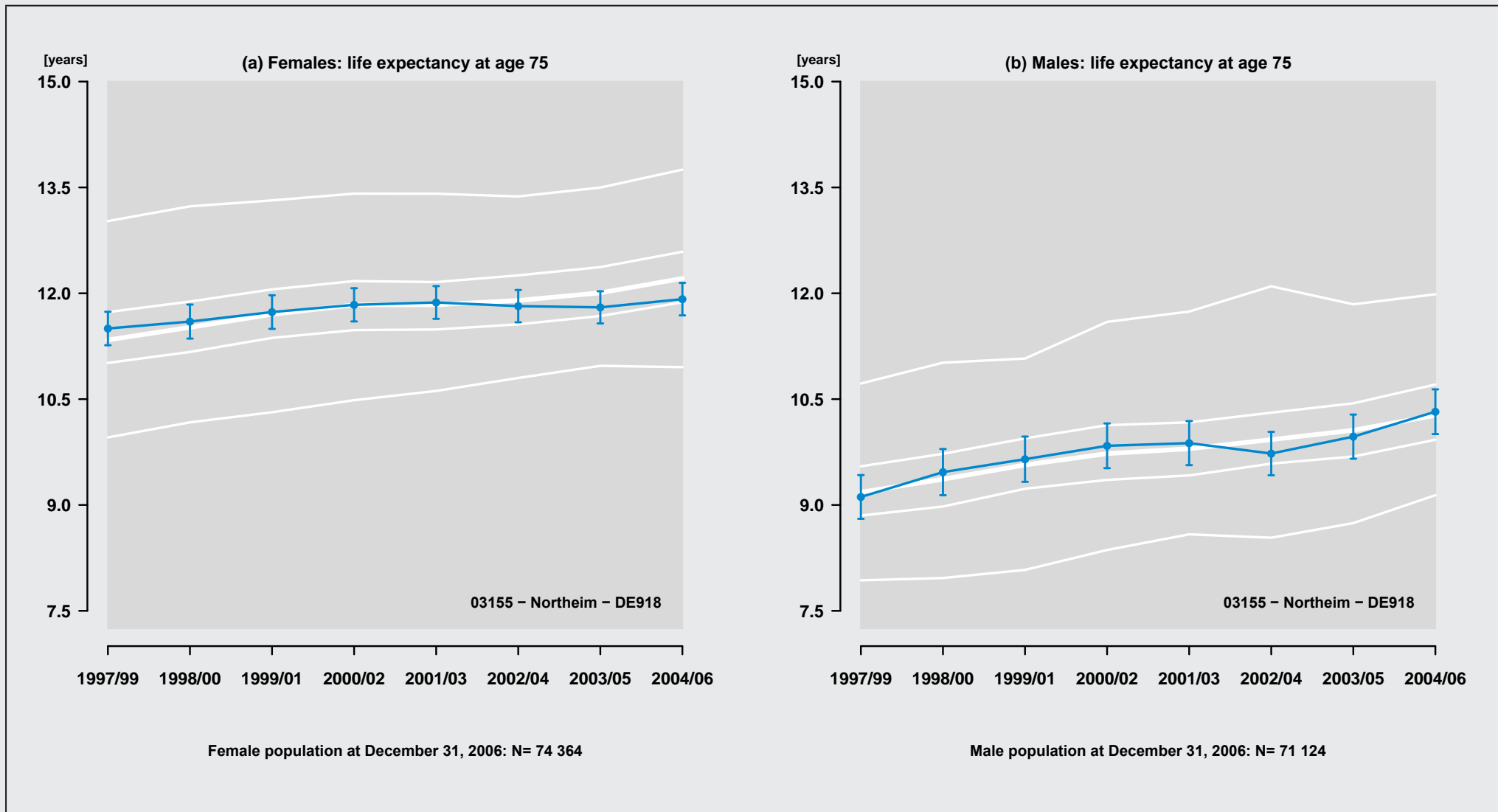

Figure 24: Region: 03155 - Northeim - DE918

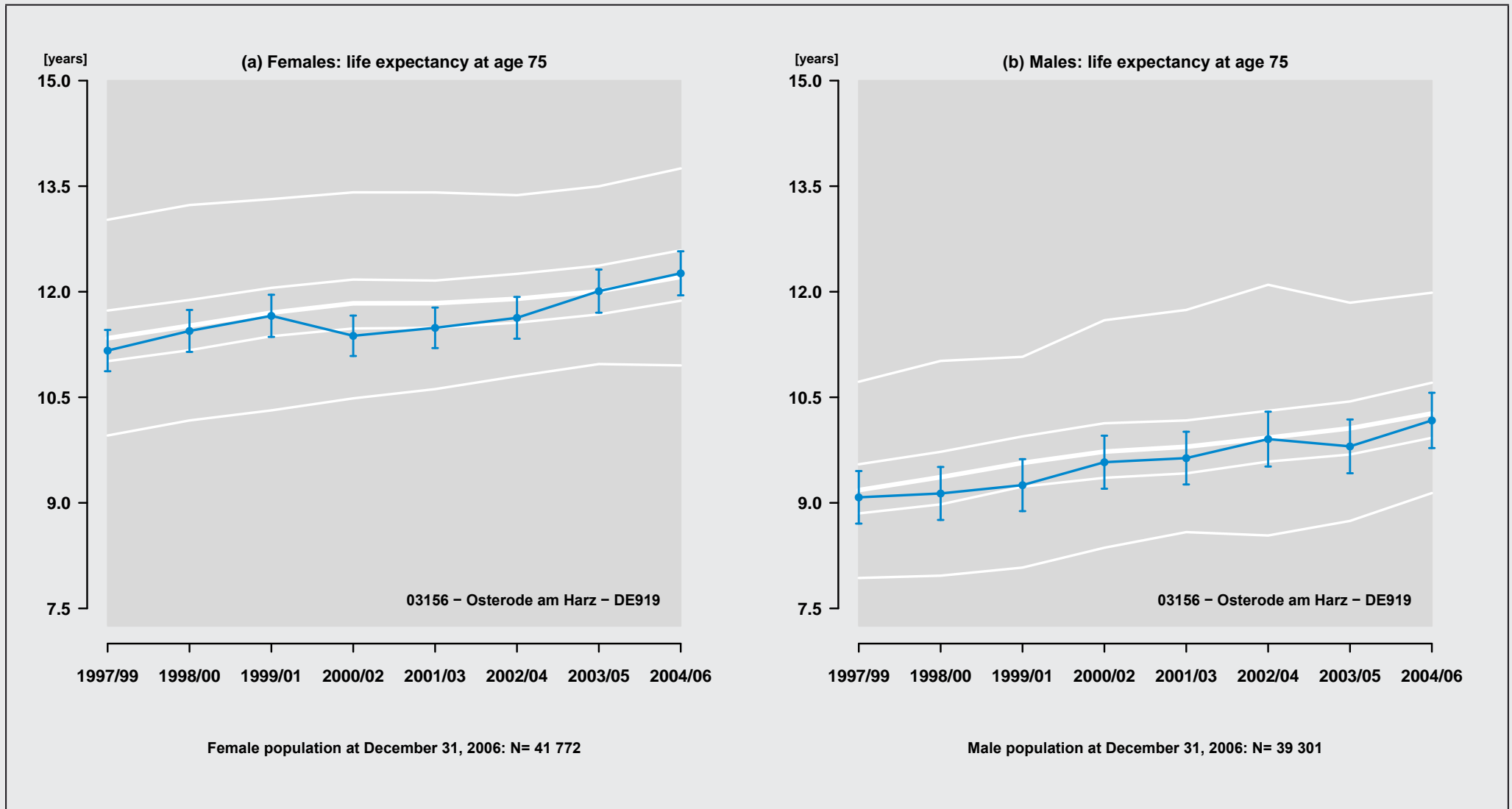

Figure 25: Region: 03156 - Osterode am Harz - DE919

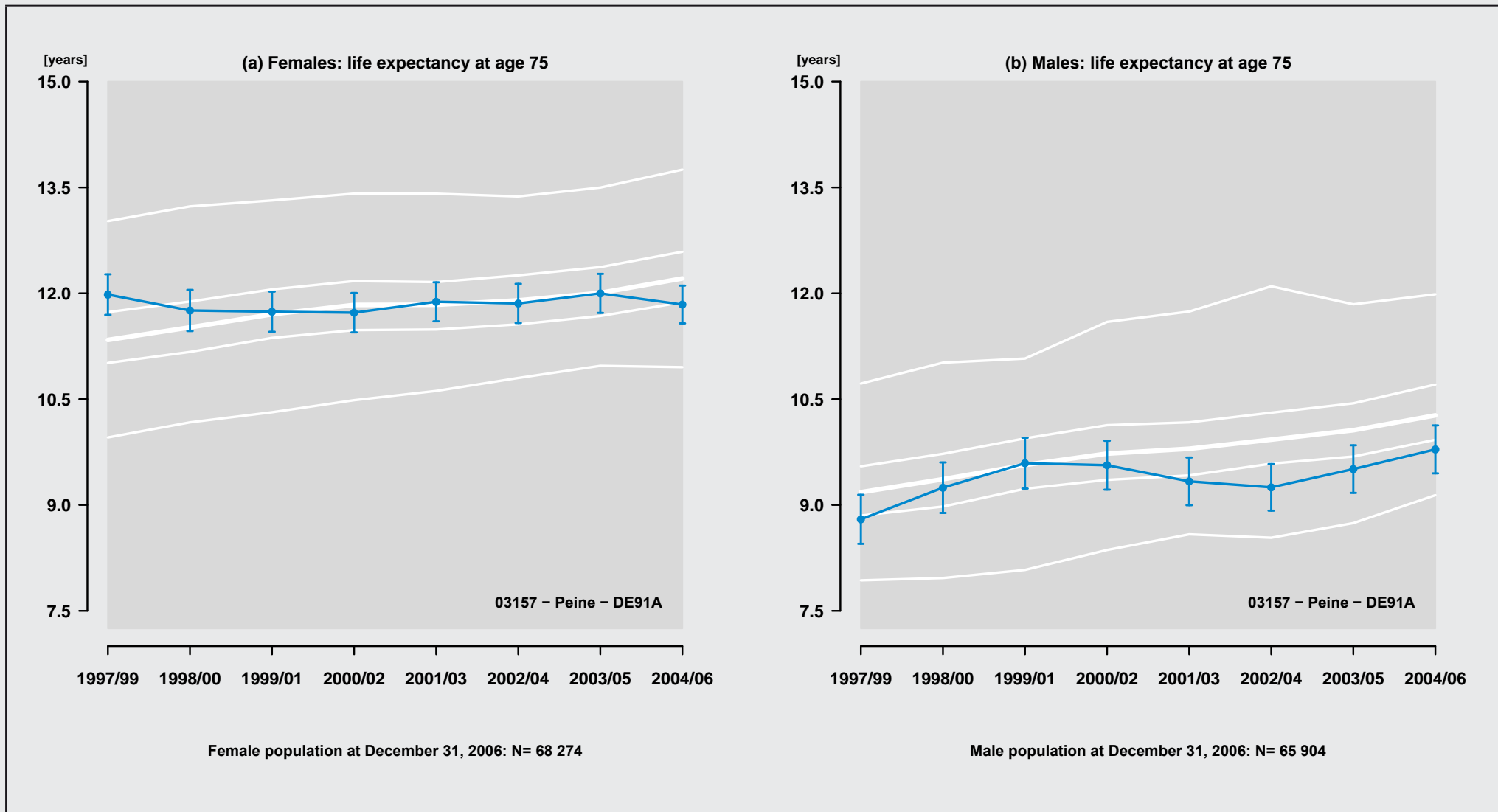

Figure 26: Region: 03157 - Peine - DE91A

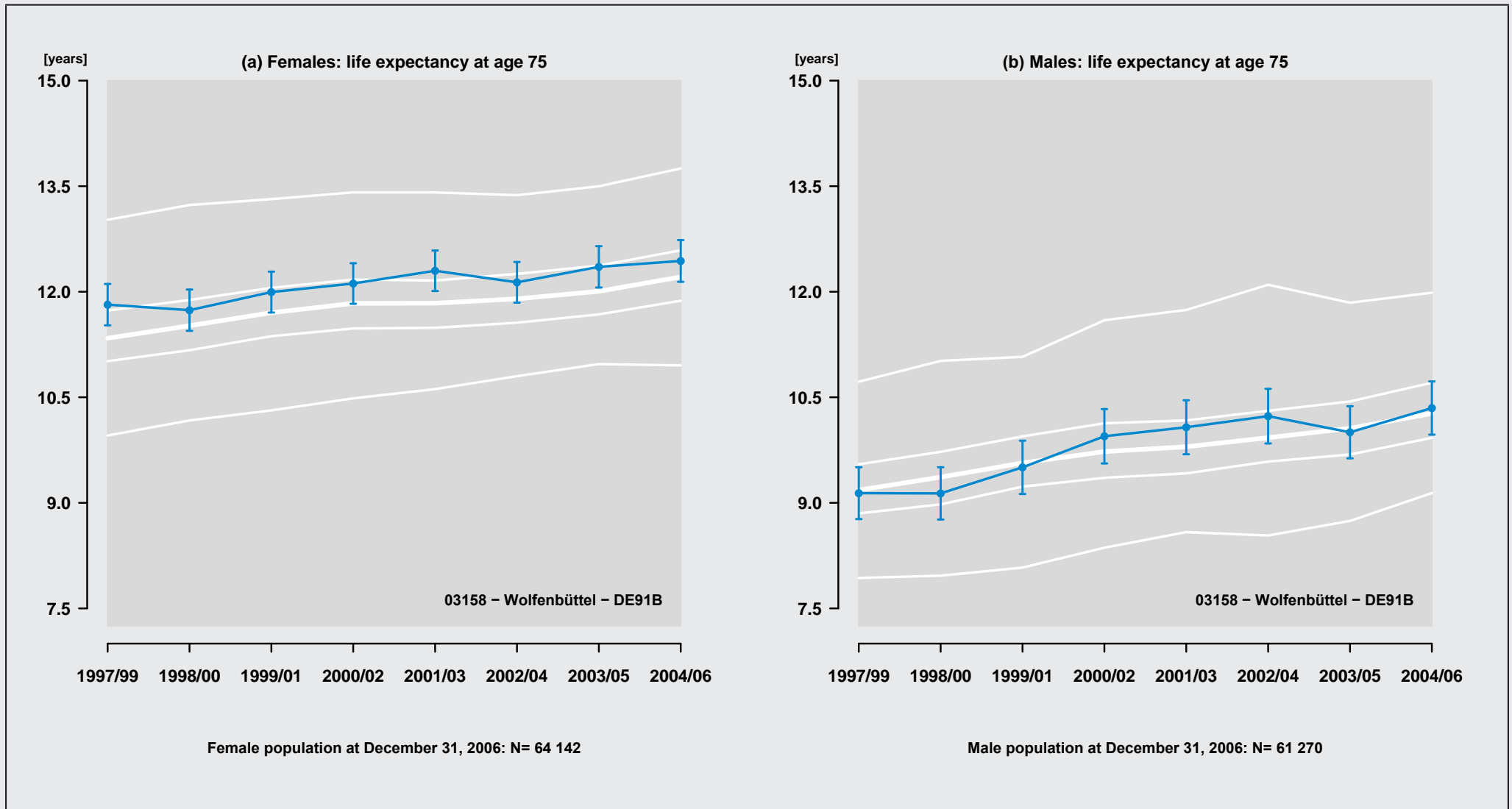

Figure 27: Region: 03158 - Wolfenbüttel - DE91B

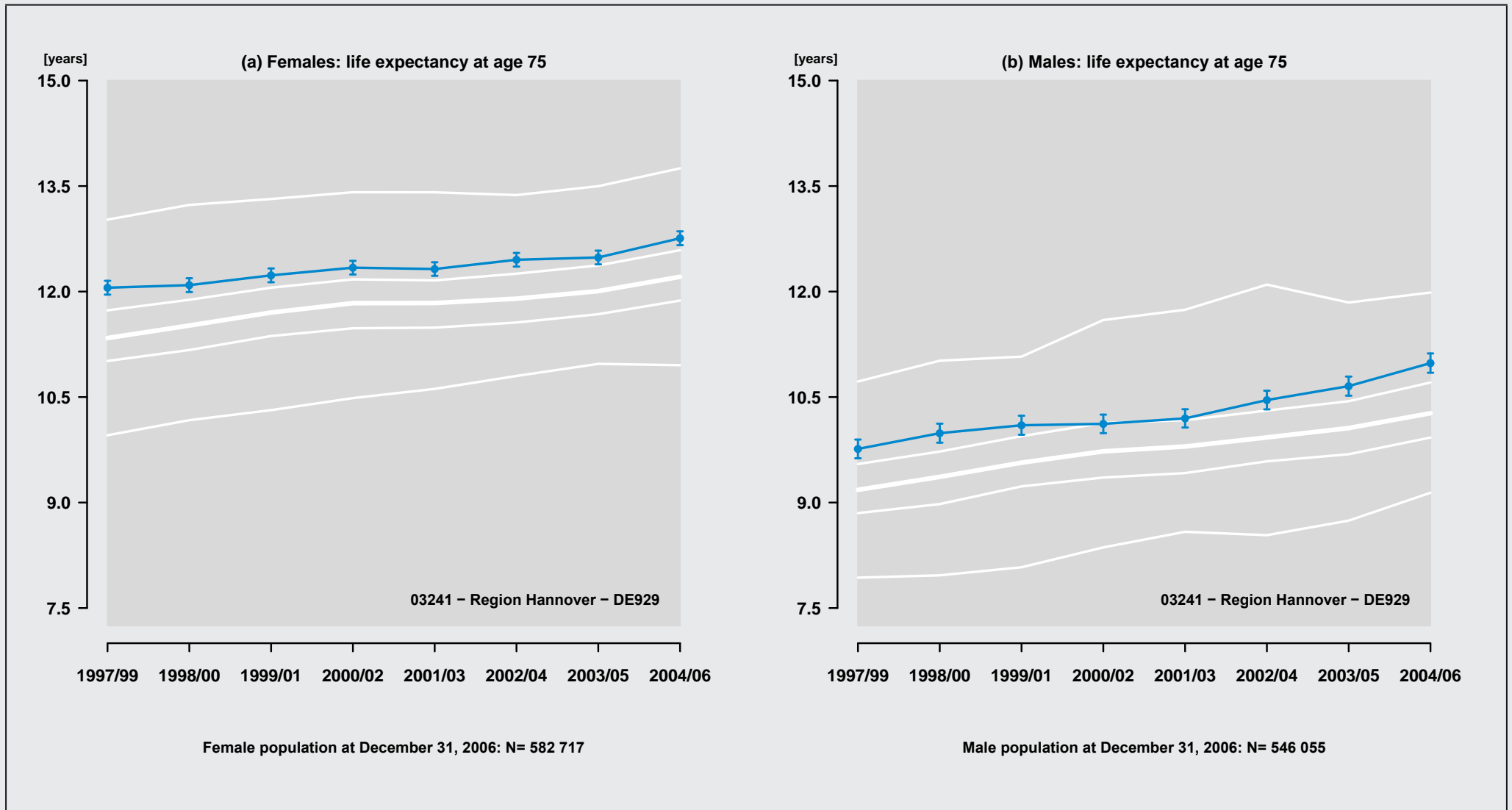

Figure 28: Region: 03241 – Region Hannover – DE929

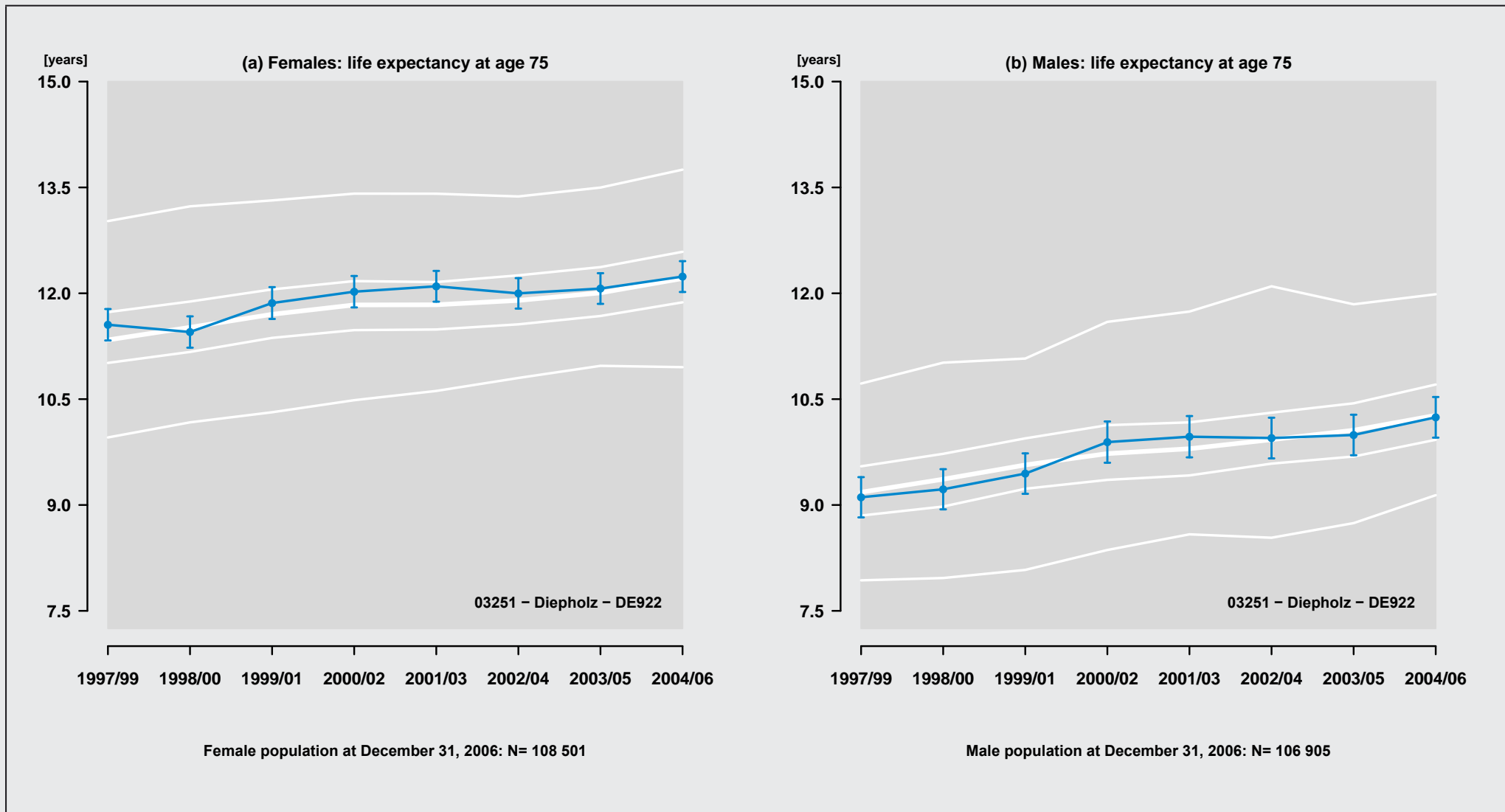

Figure 29: Region: 03251 - Diepholz - DE922

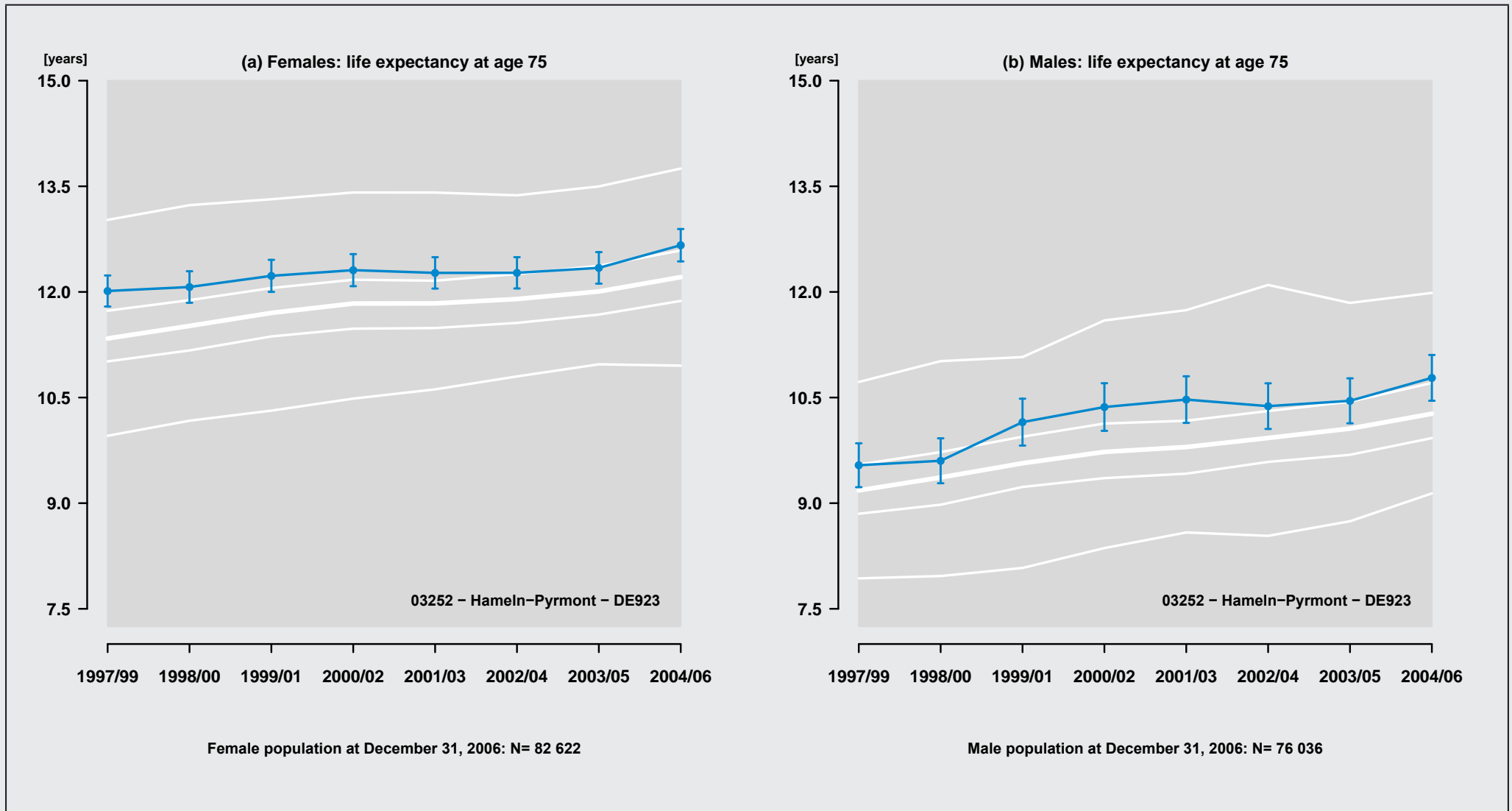

Figure 30: Region: 03252 - Hameln-Pyrmont - DE923

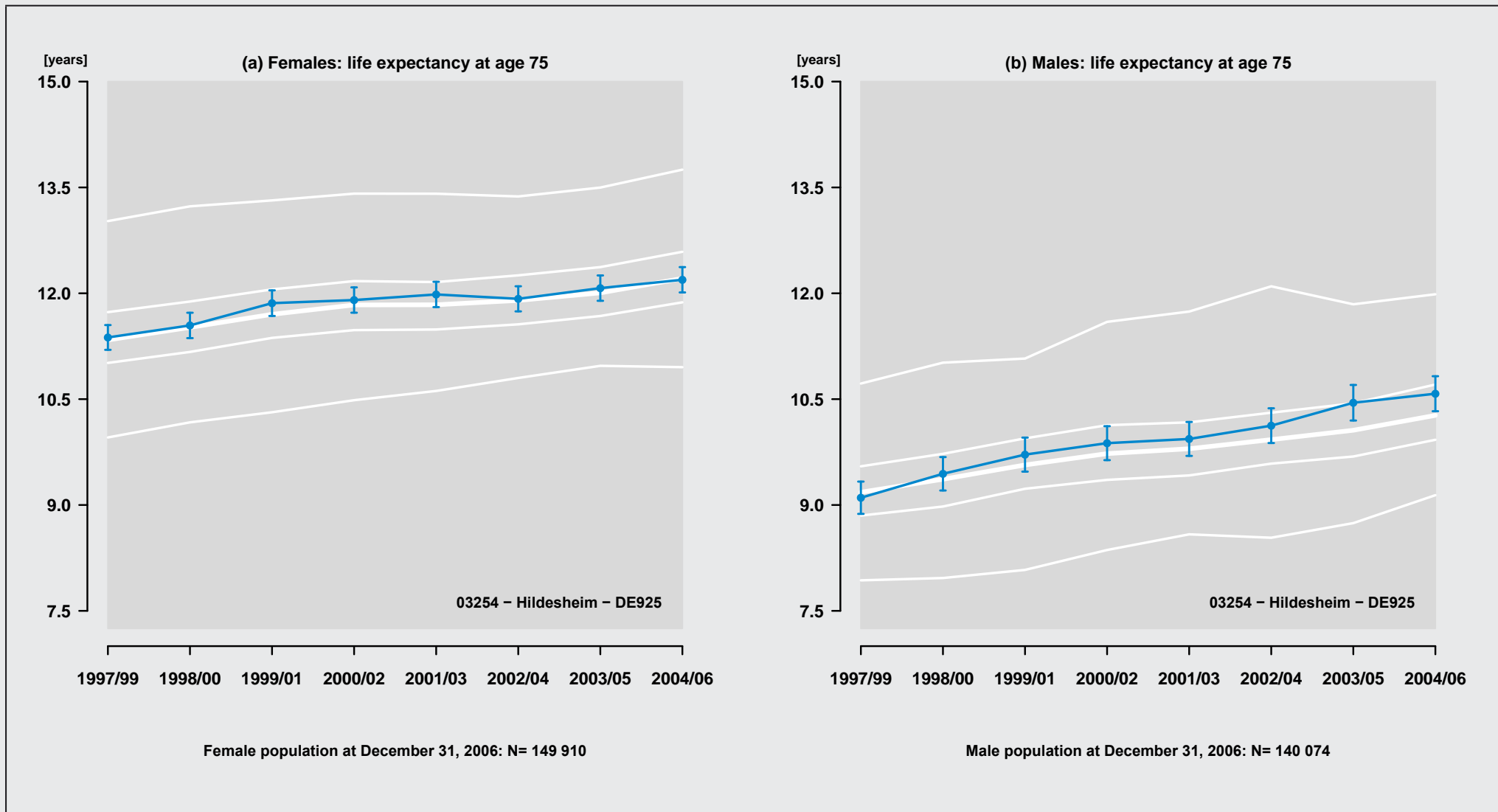

Figure 31: Region: 03254 - Hildesheim - DE925

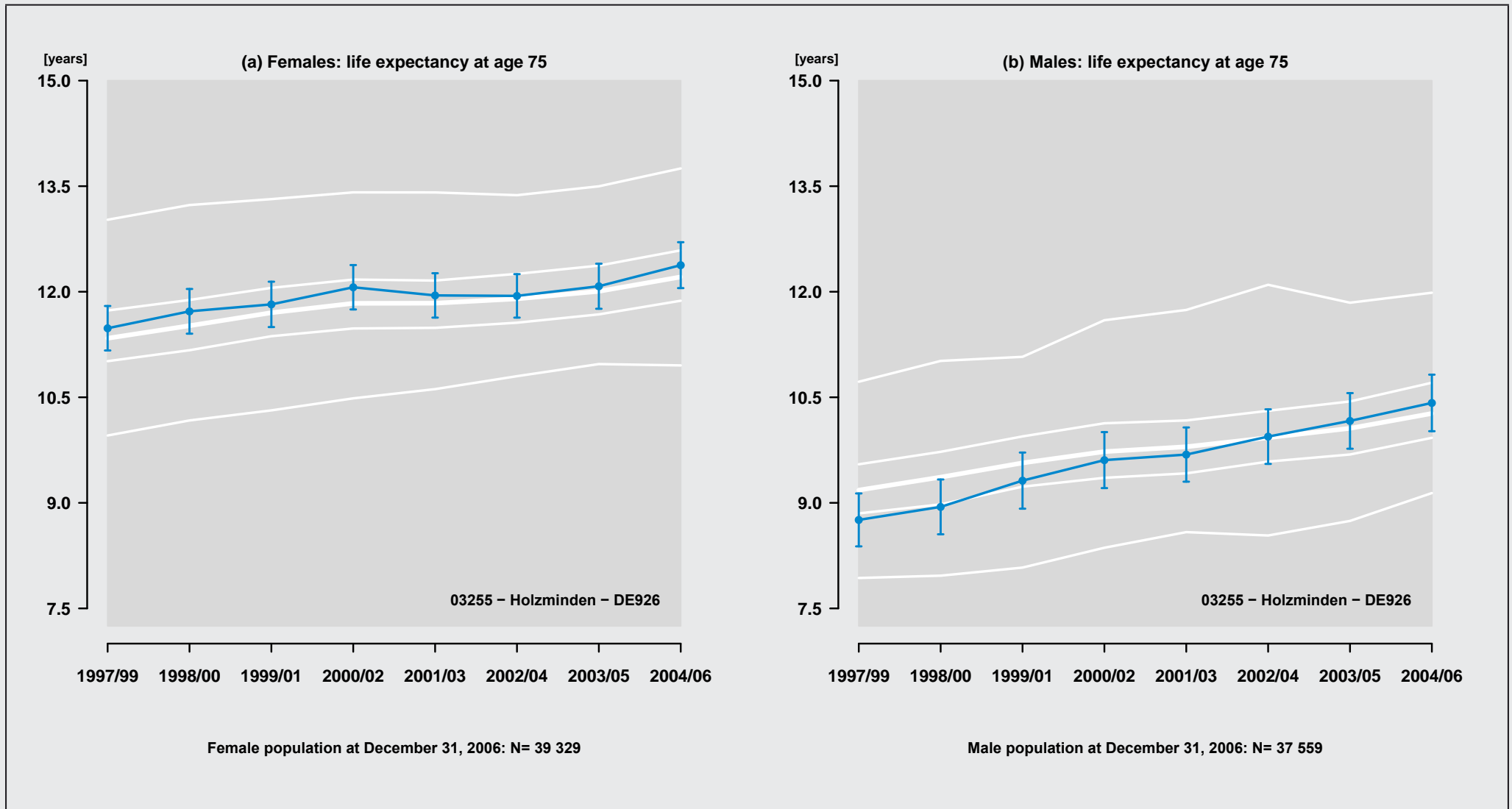

Figure 32: Region: 03255 - Holzminden - DE926

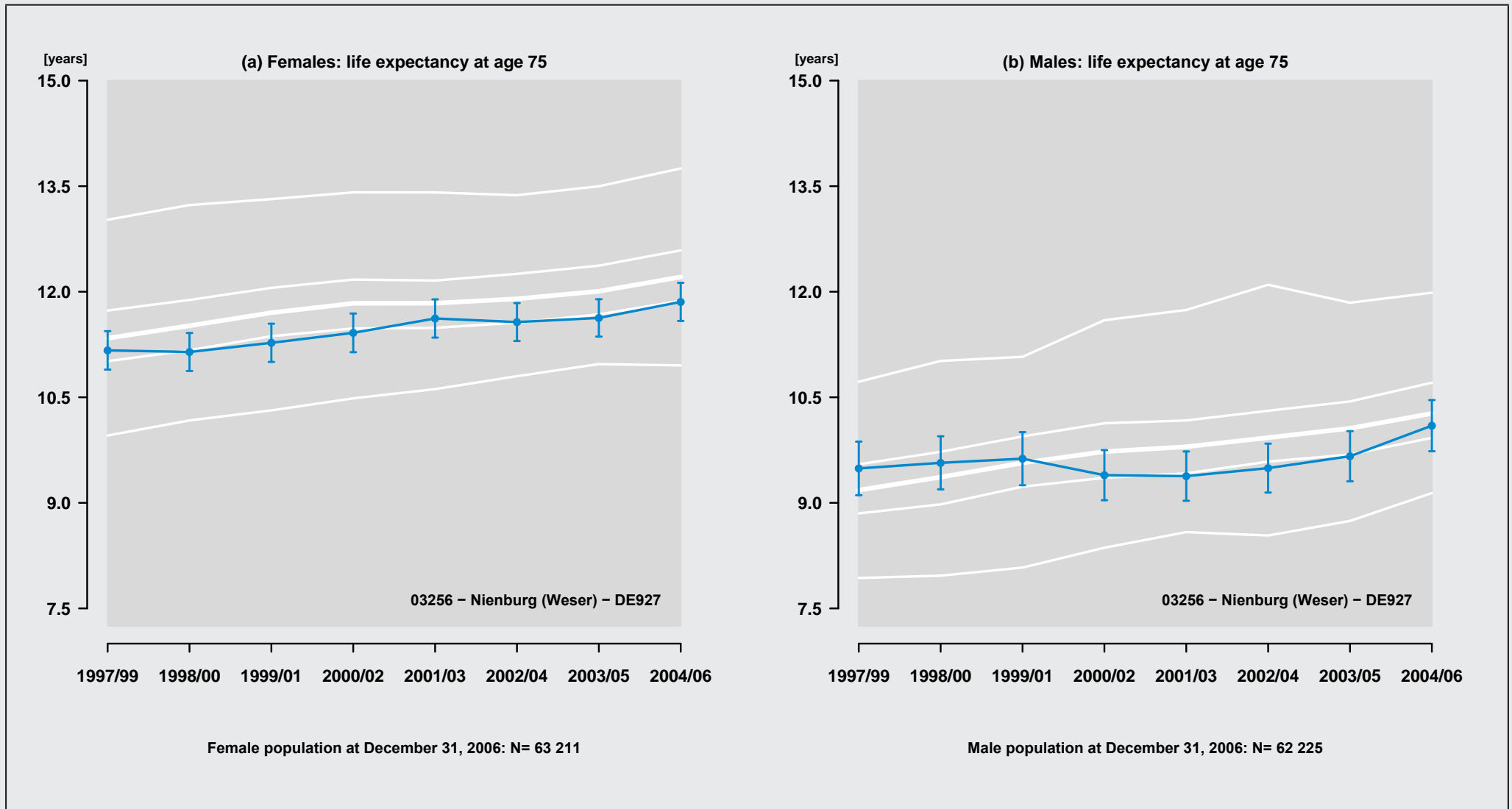

Figure 33: Region: 03256 – Nienburg (Weser) – DE927

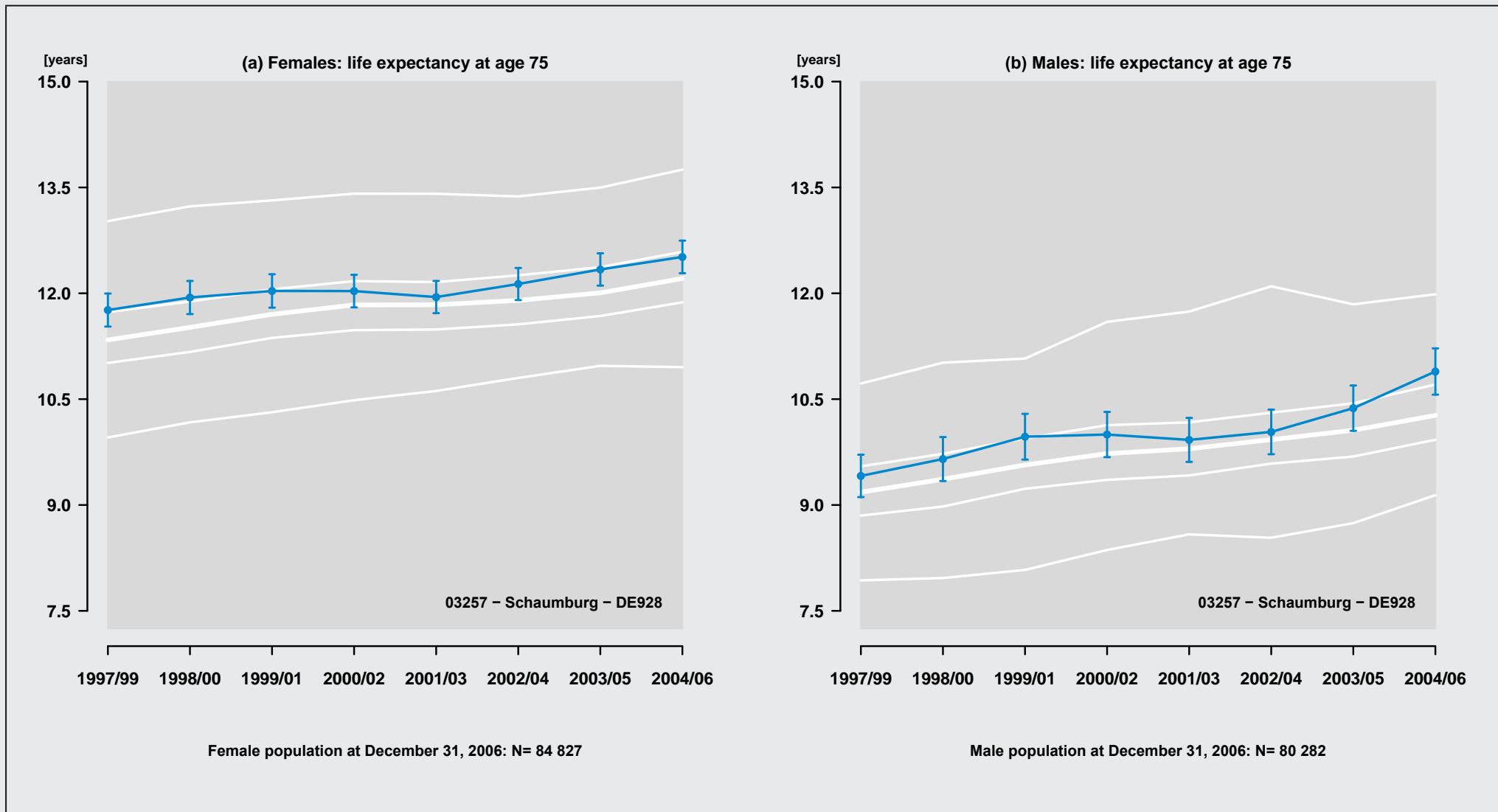

Figure 34: Region: 03257 - Schaumburg - DE928

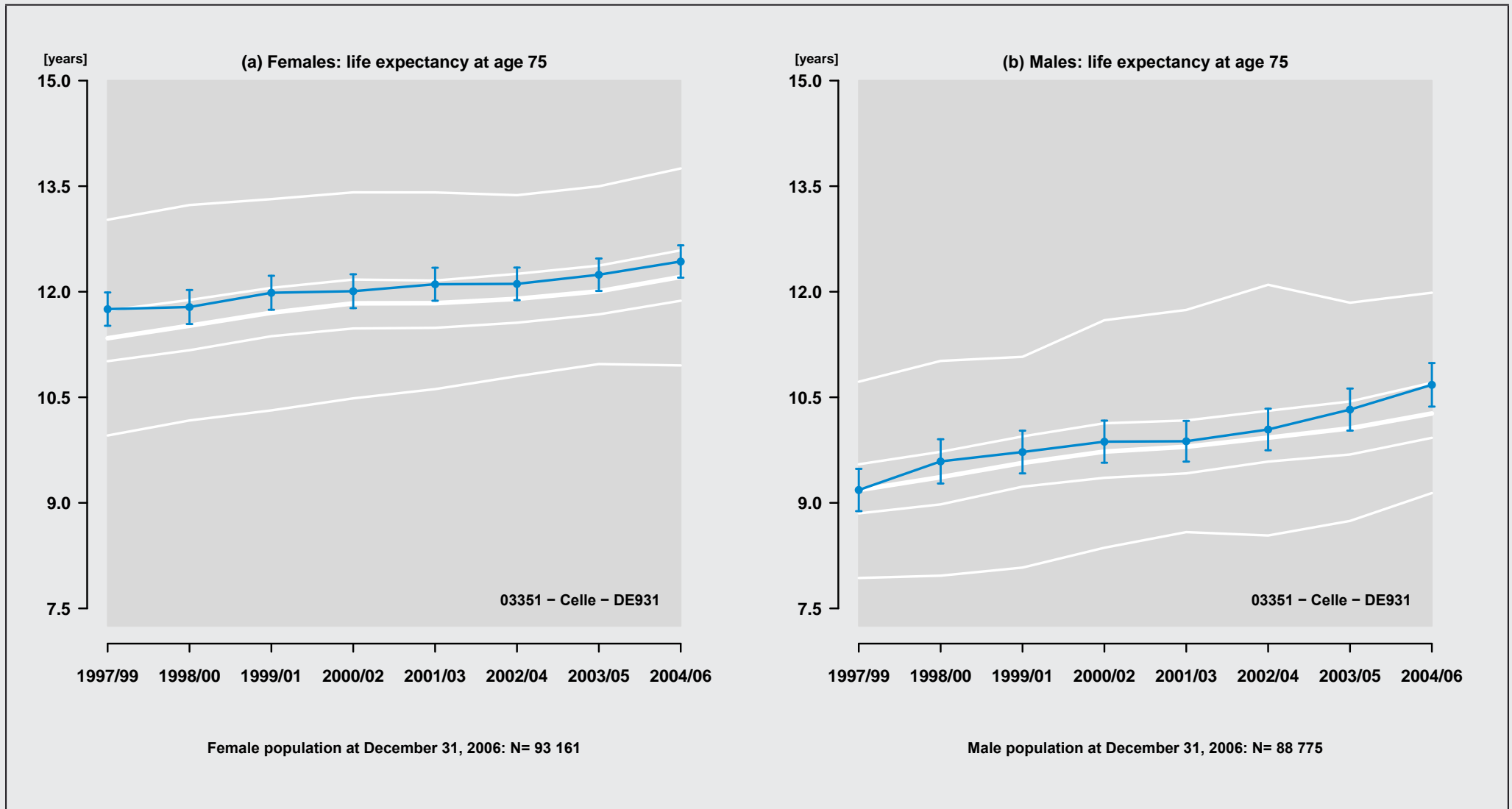

Figure 35: Region: 03351 - Celle - DE931

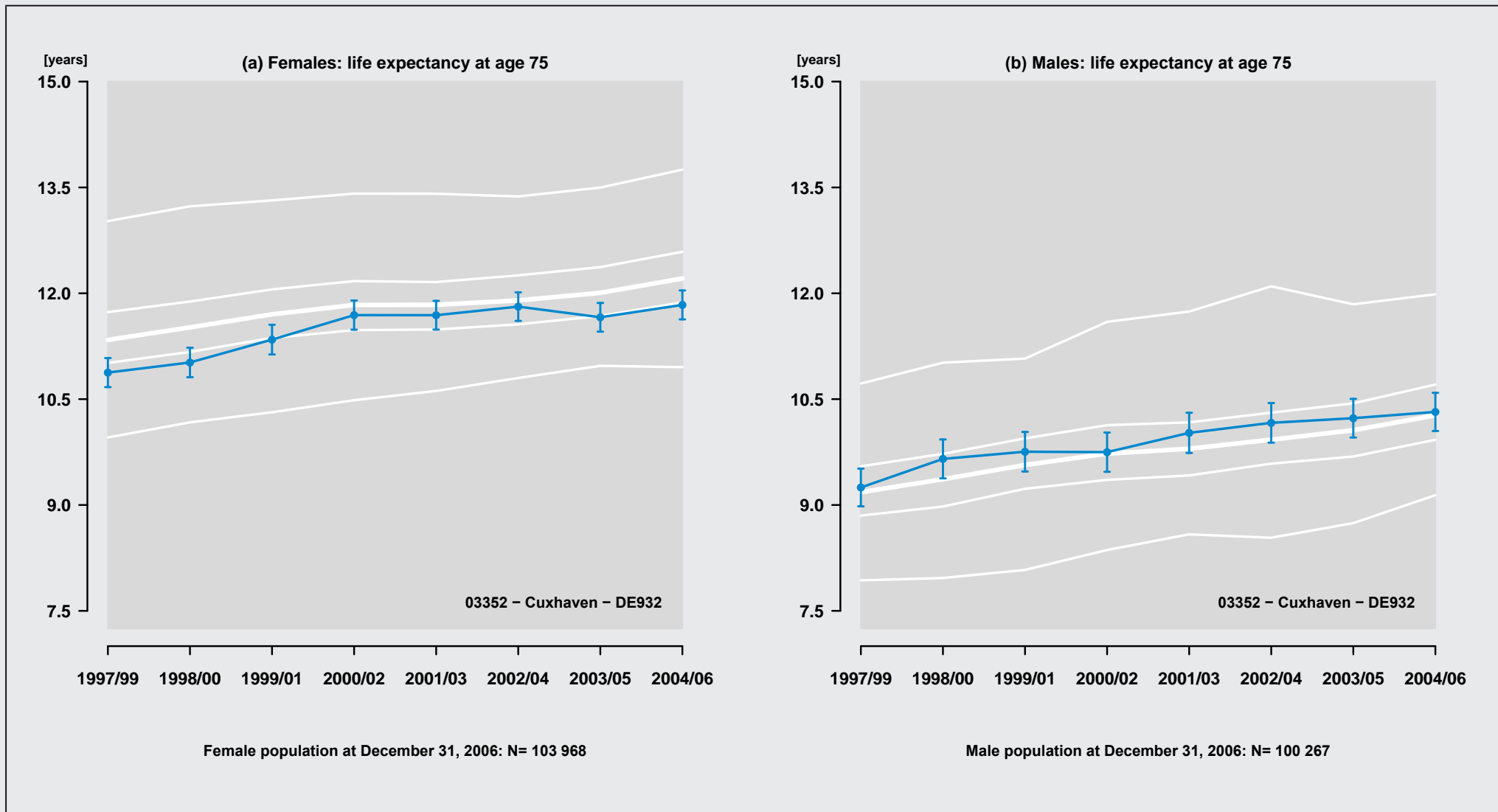

Figure 36: Region: 03352 - Cuxhaven - DE932

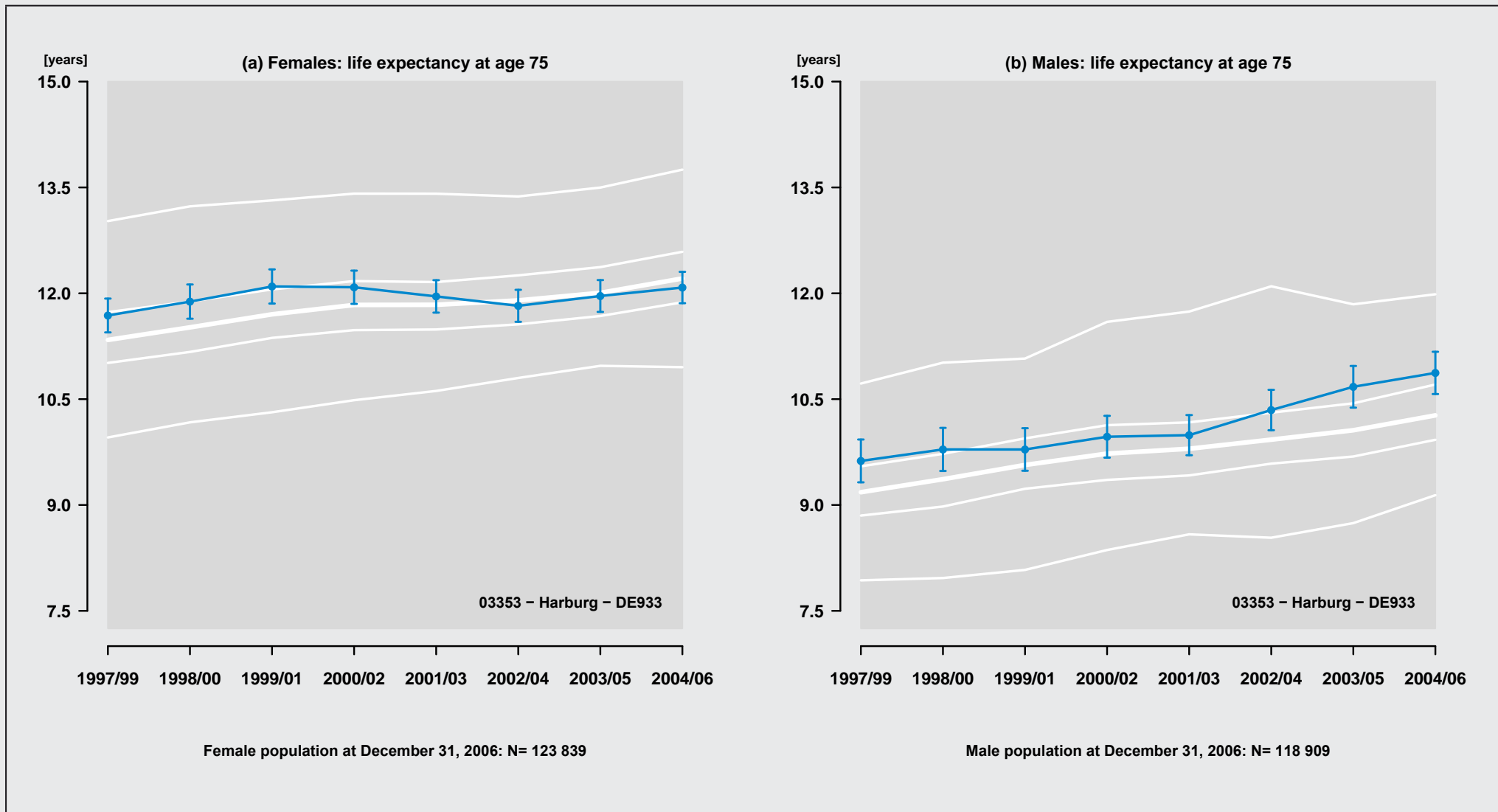

Figure 37: Region: 03353 – Harburg – DE933

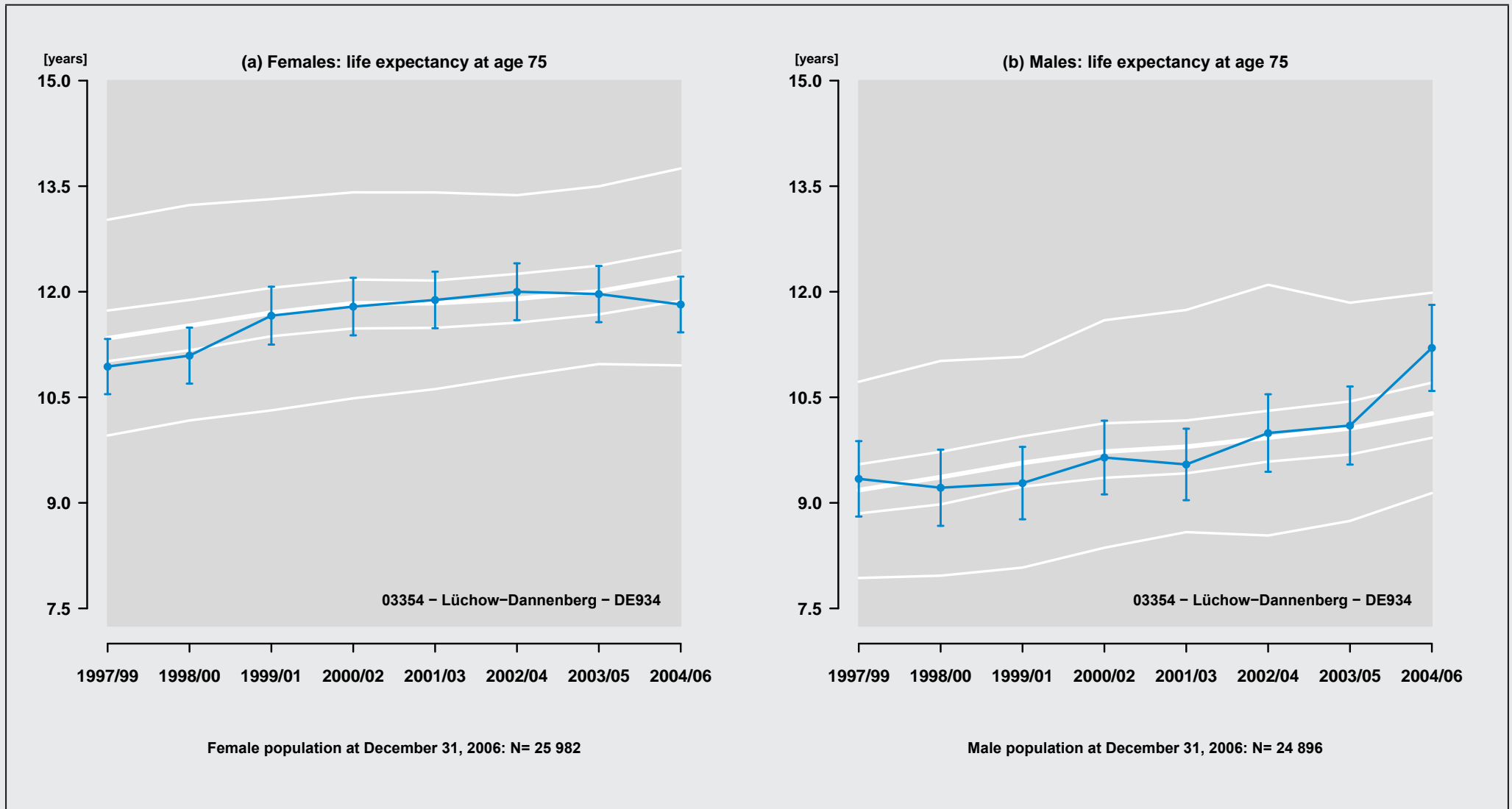

Figure 38: Region: 03354 - Lüchow-Dannenberg - DE934

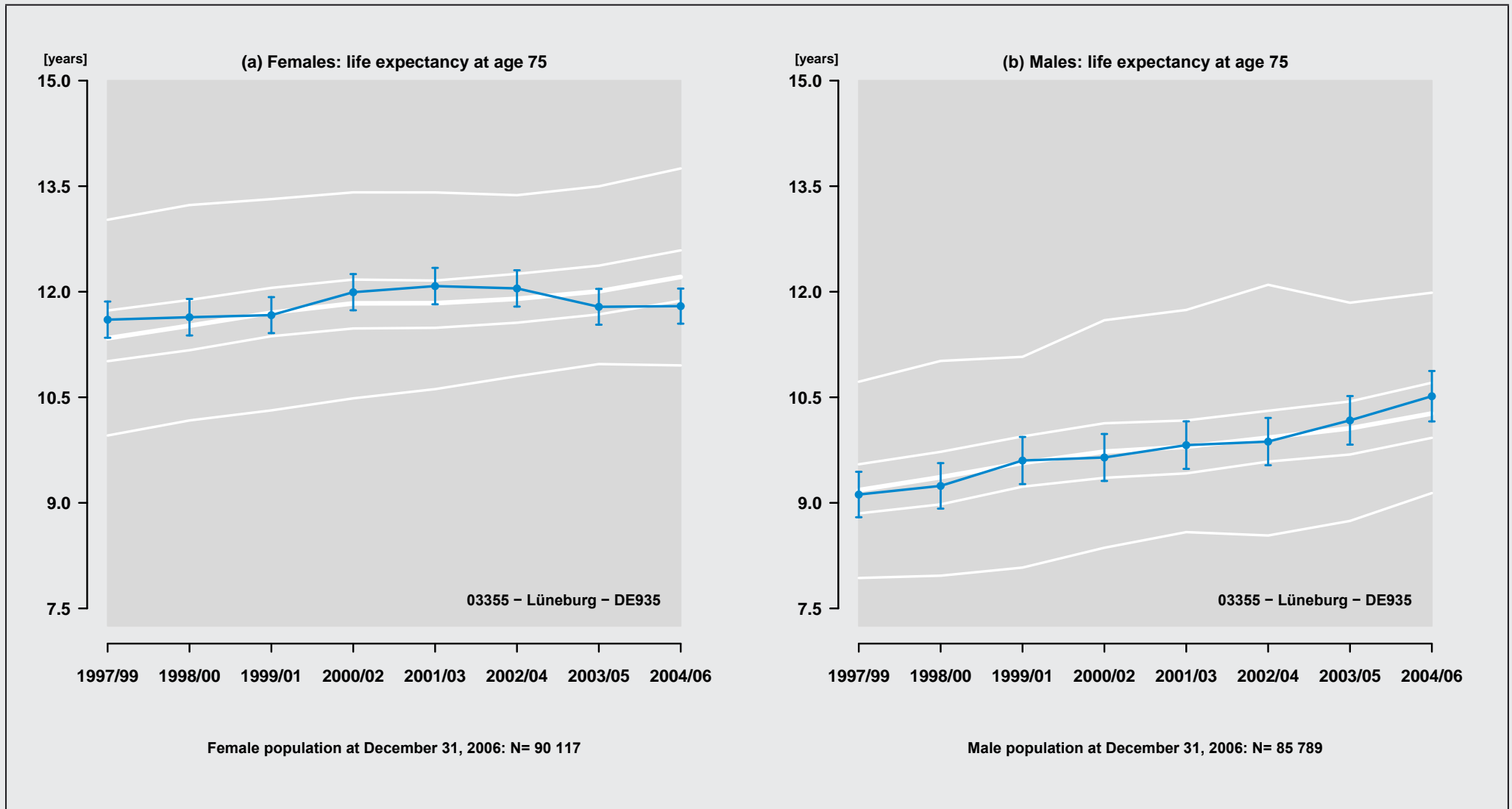

Figure 39: Region: 03355 - Lüneburg - DE935

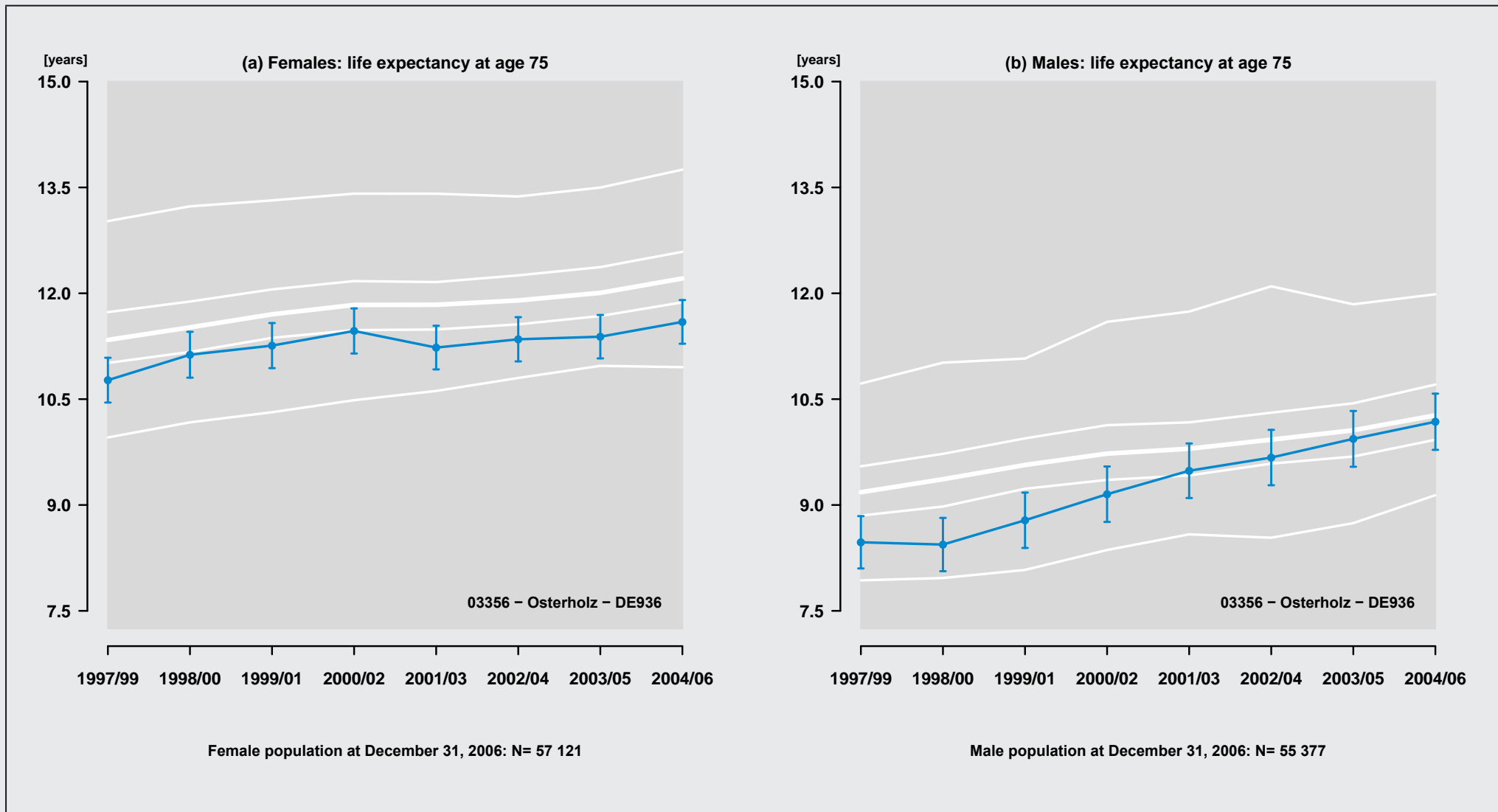

Figure 40: Region: 03356 - Osterholz - DE936

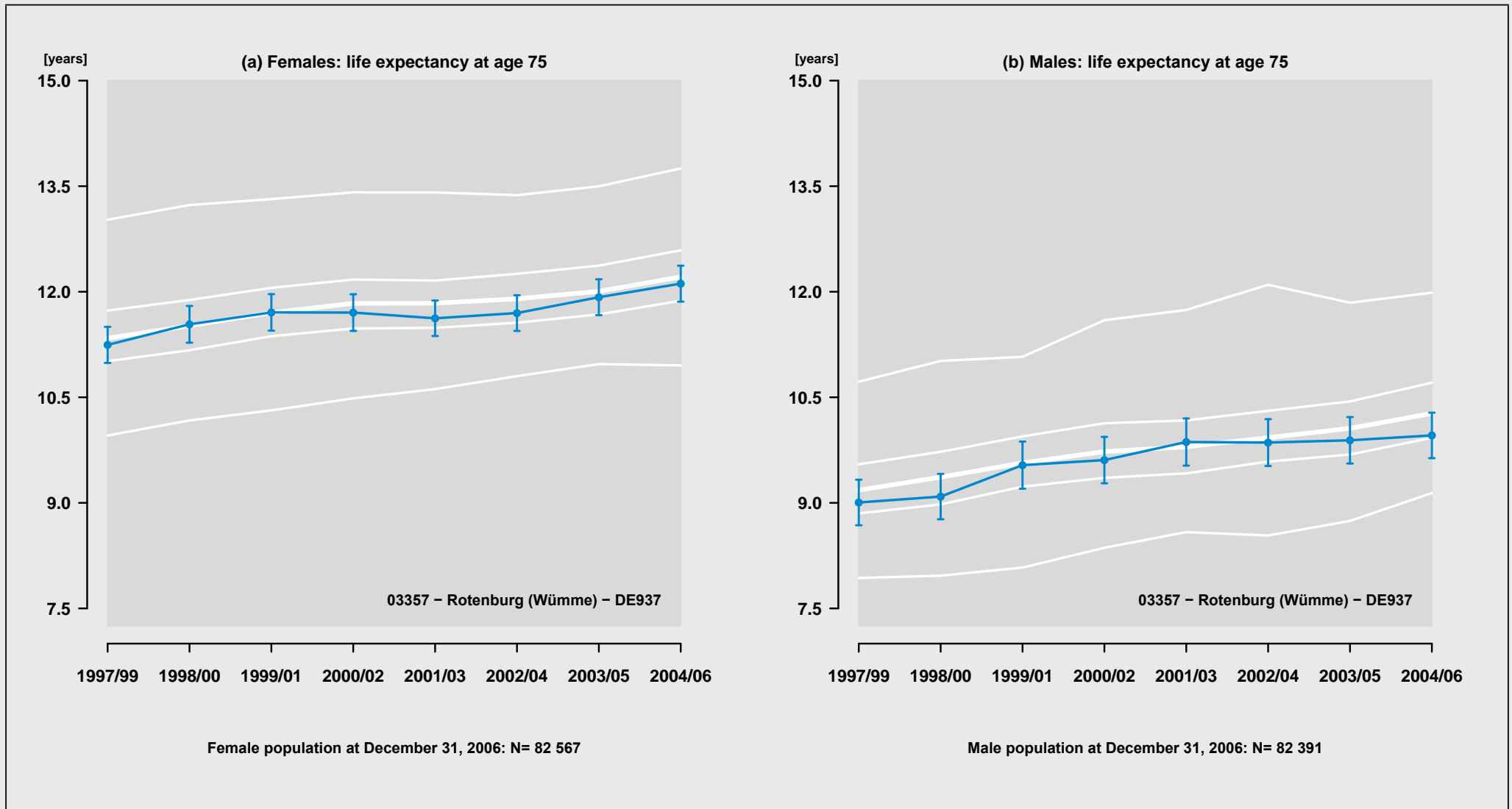

Figure 41: Region: 03357 – Rotenburg (Wümme) – DE937

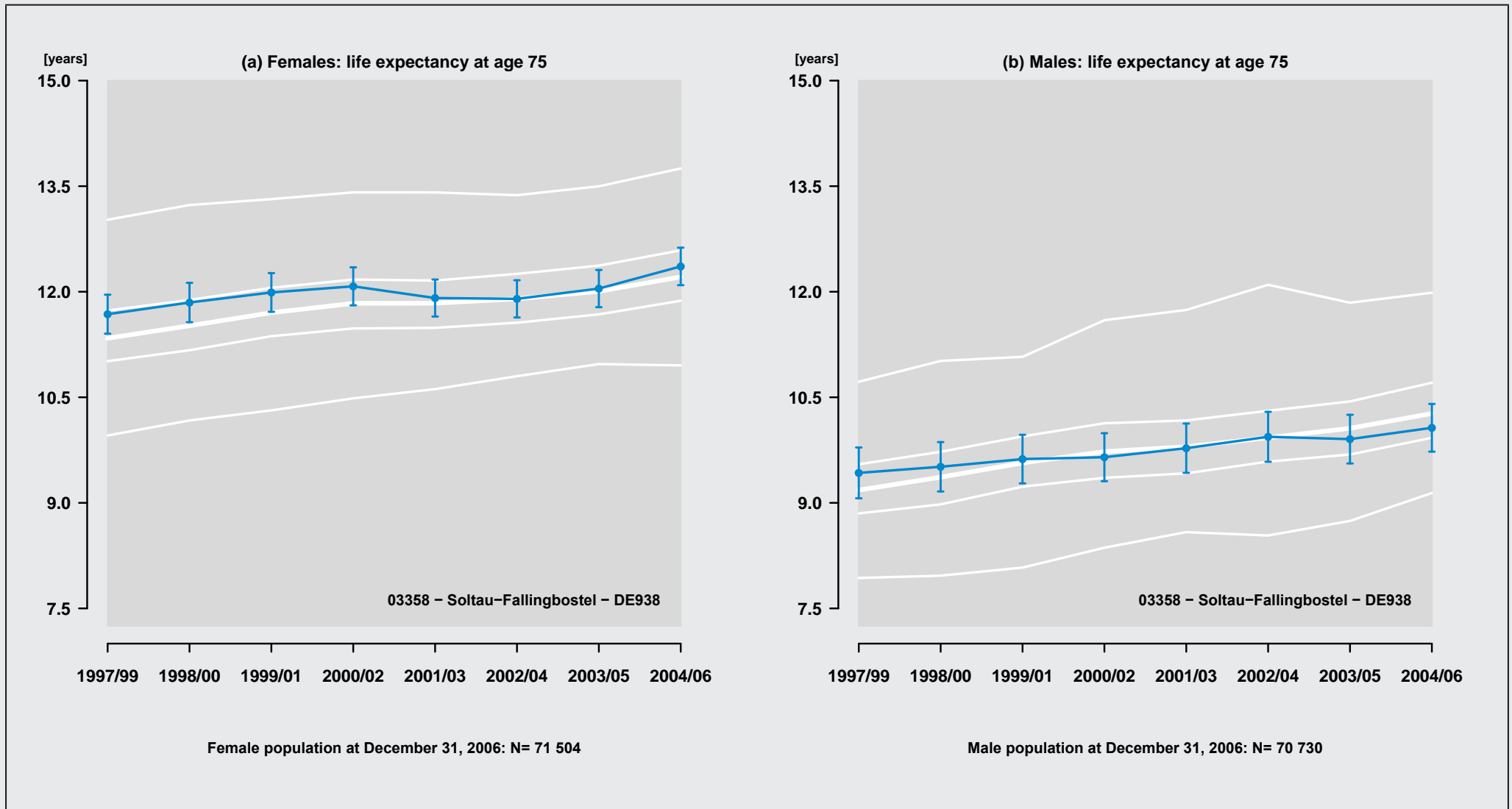

Figure 42: Region: 03358 – Soltau-Fallingbostal – DE938

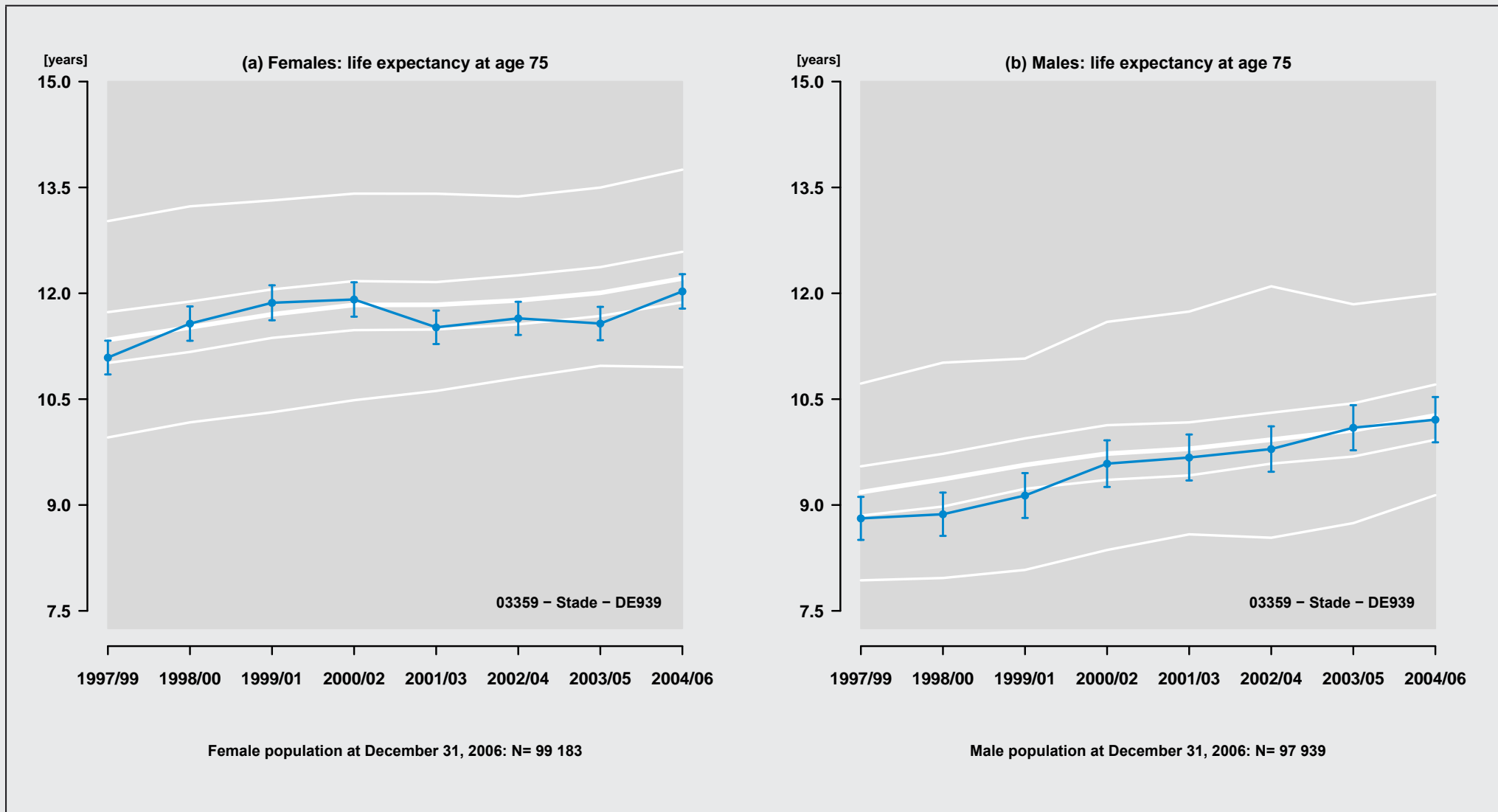

Figure 43: Region: 03359 – Stade – DE939

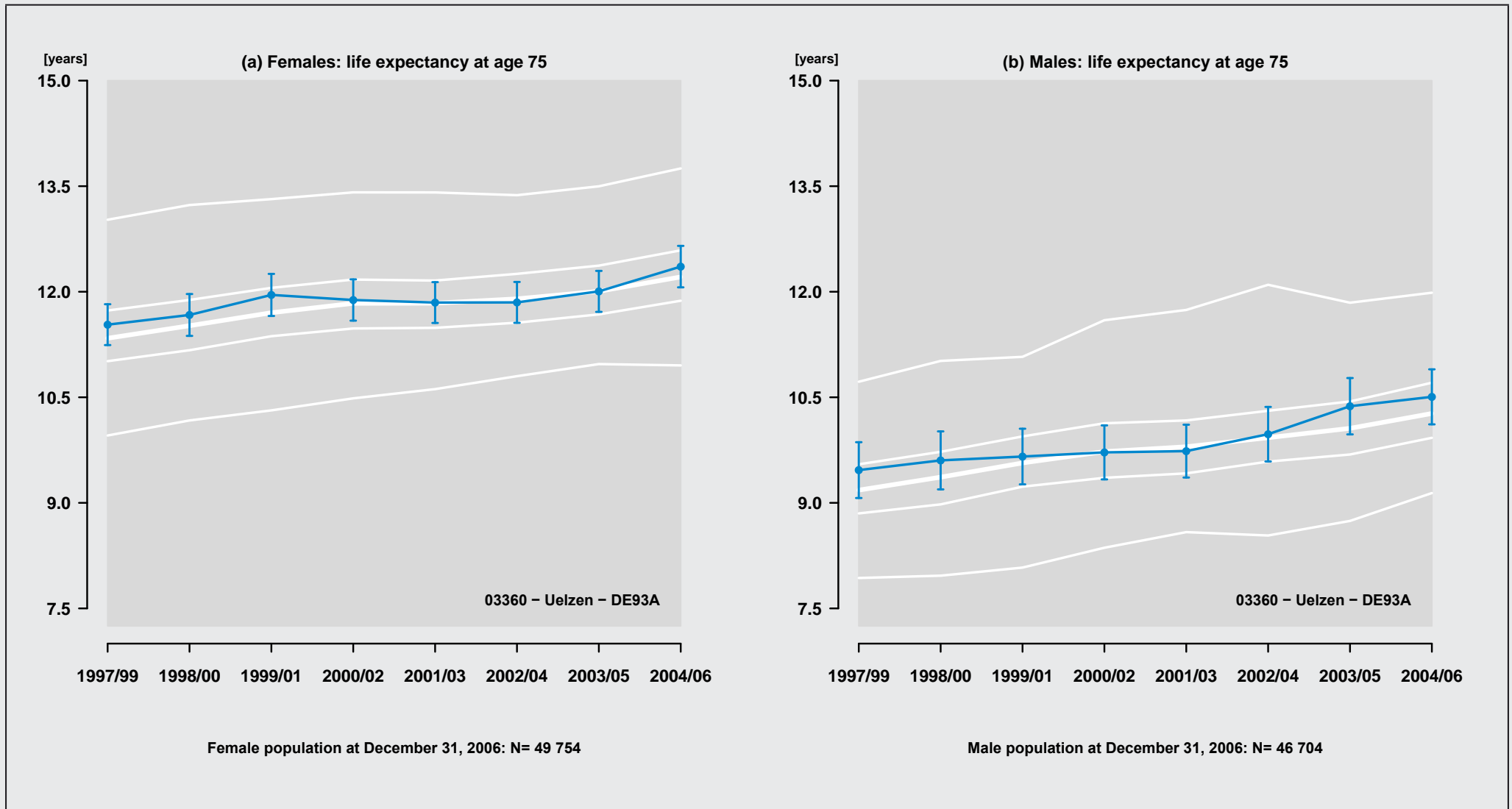

Figure 44: Region: 03360 - Uelzen - DE93A

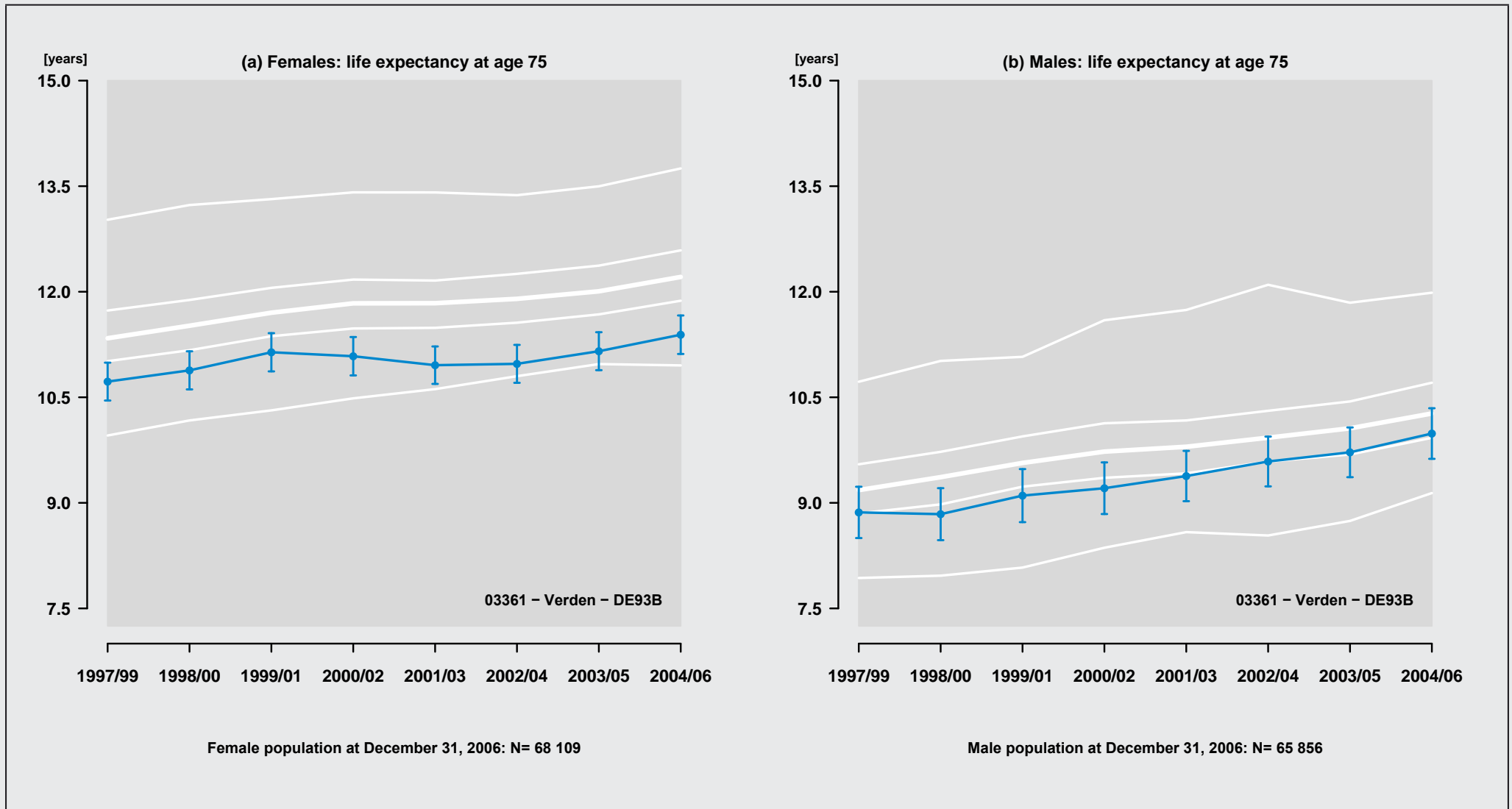

Figure 45: Region: 03361 - Verden - DE93B

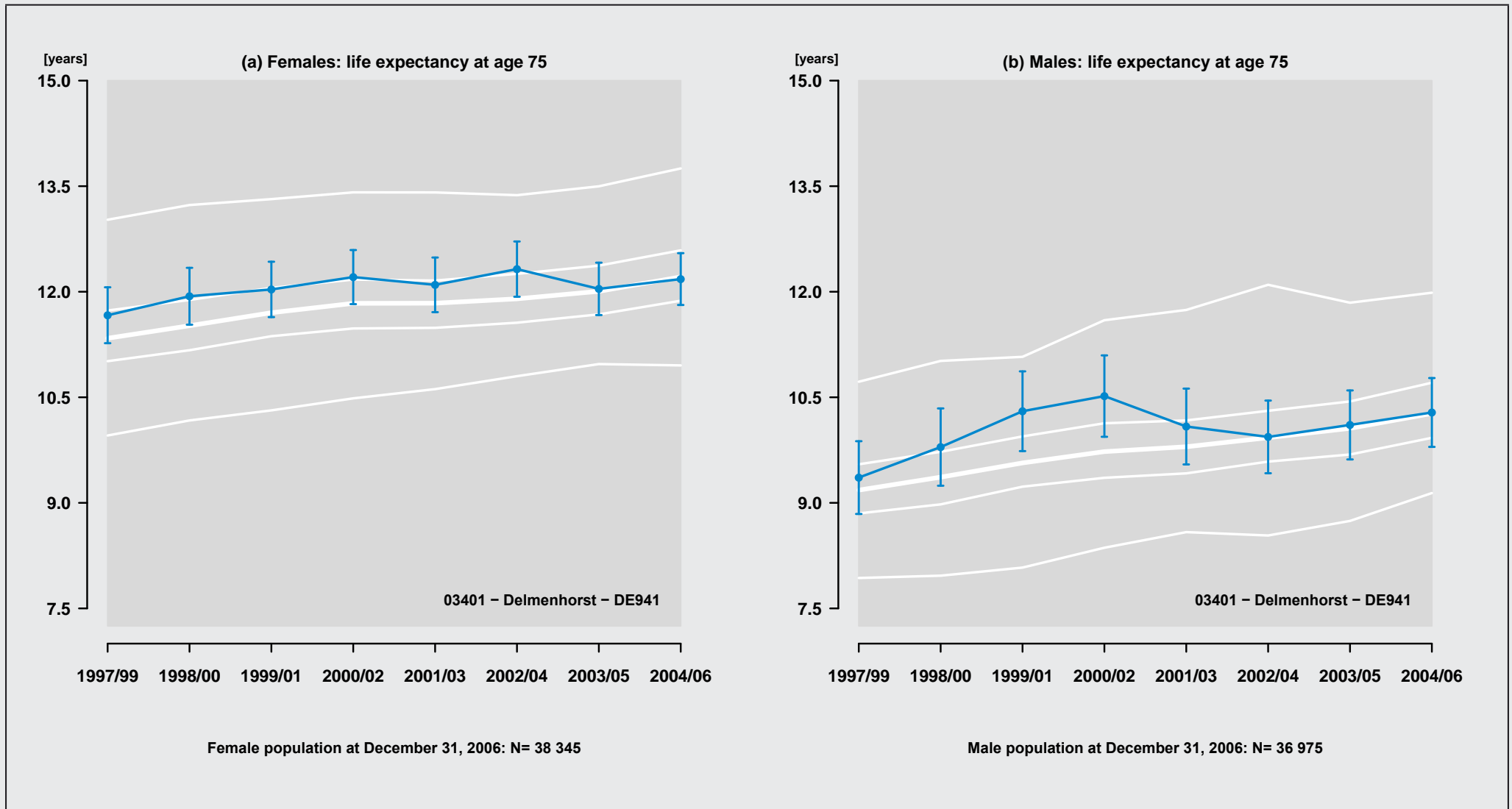

Figure 46: Region: 03401 - Delmenhorst - DE941

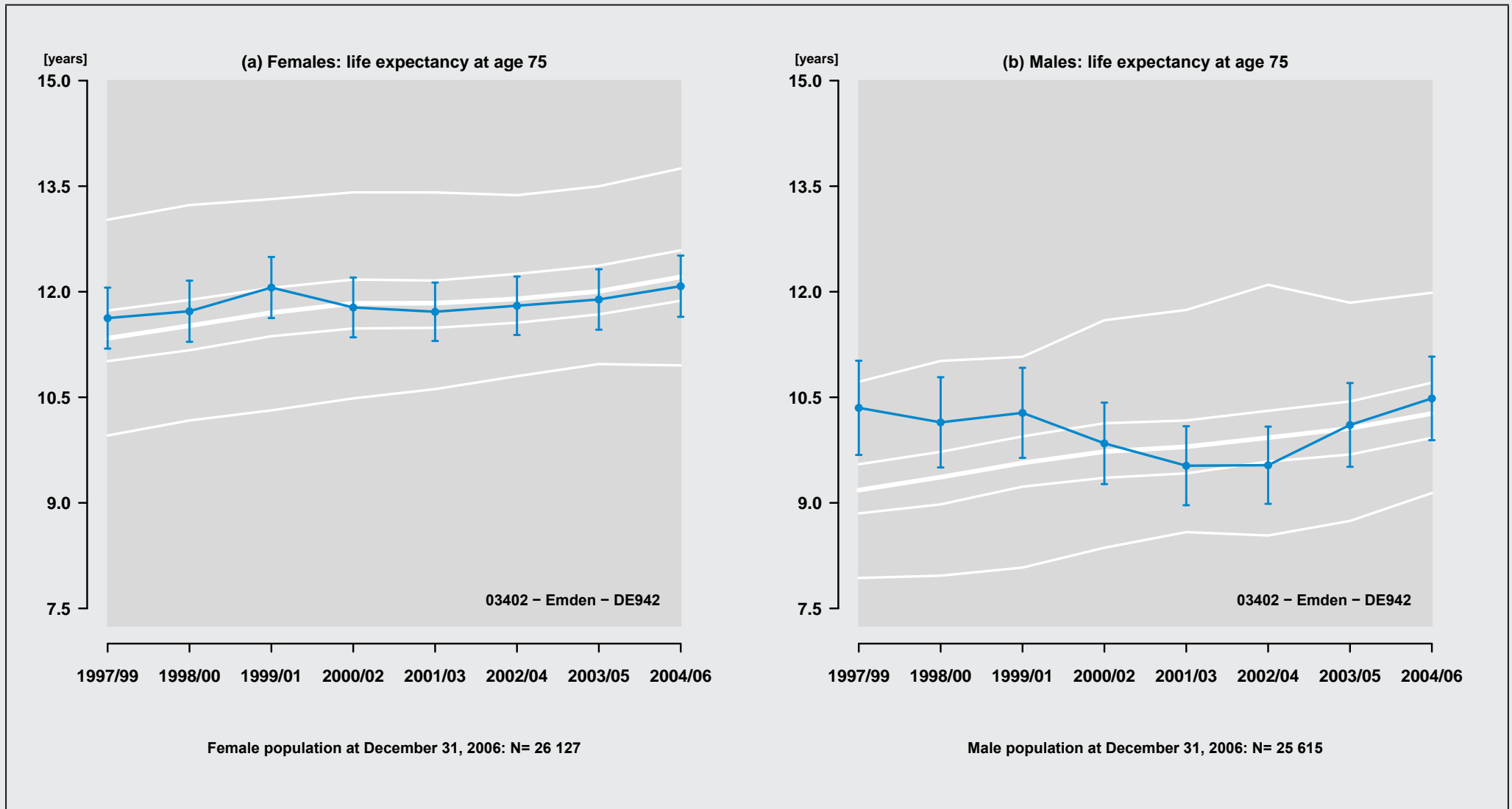

Figure 47: Region: 03402 - Emden - DE942

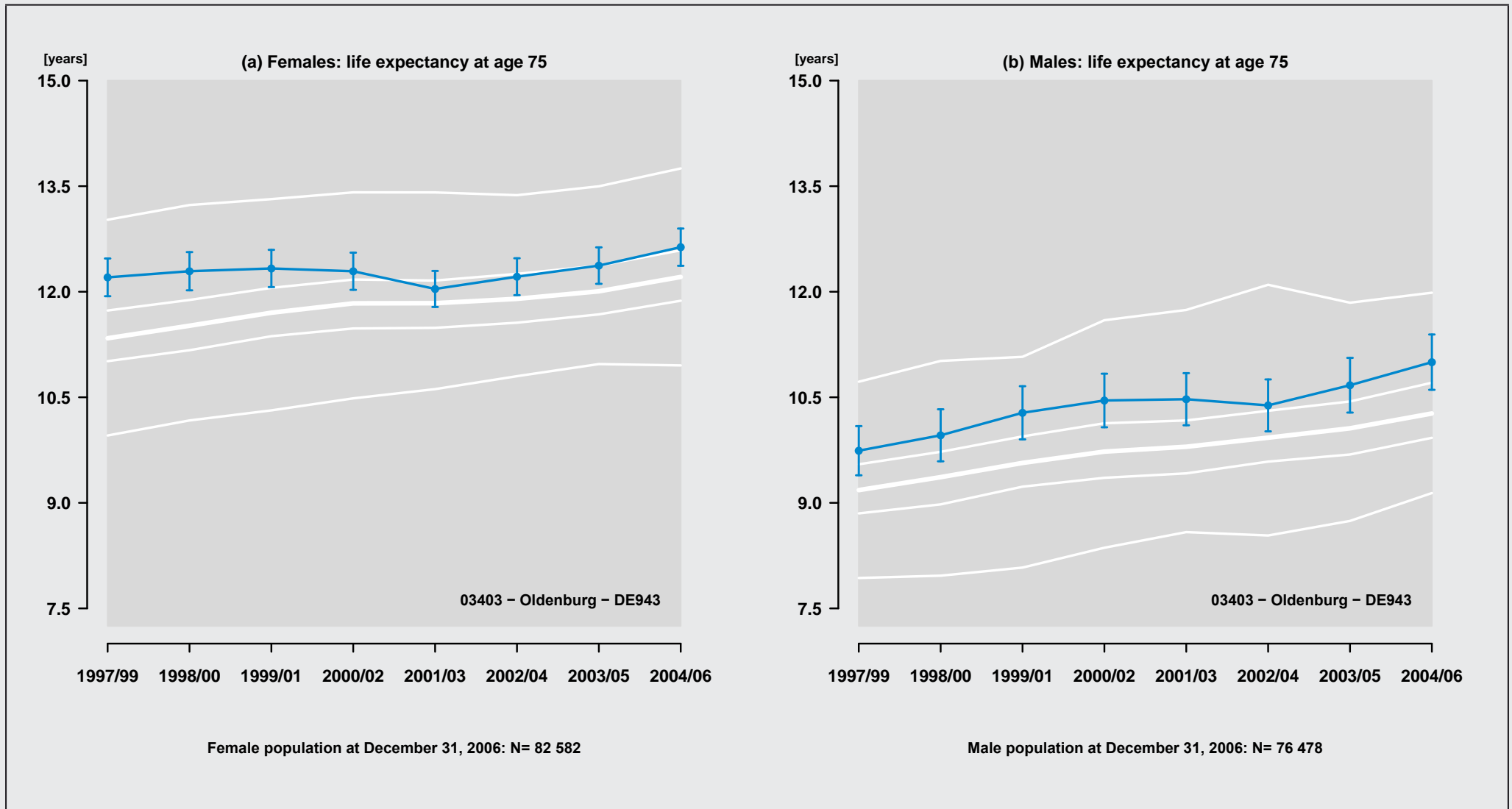

Figure 48: Region: 03403 – Oldenburg – DE943

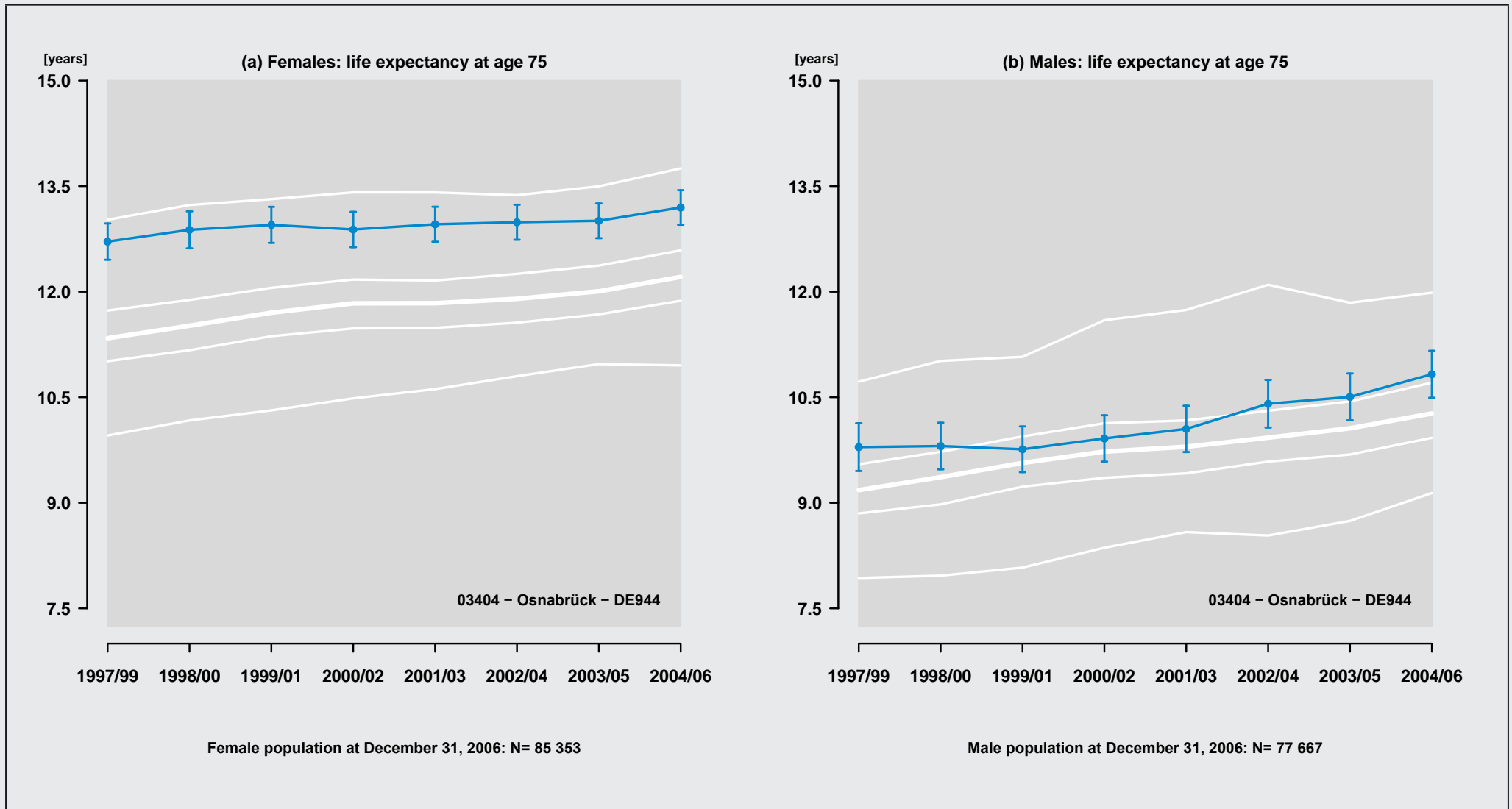

Figure 49: Region: 03404 - Osnabrück - DE944

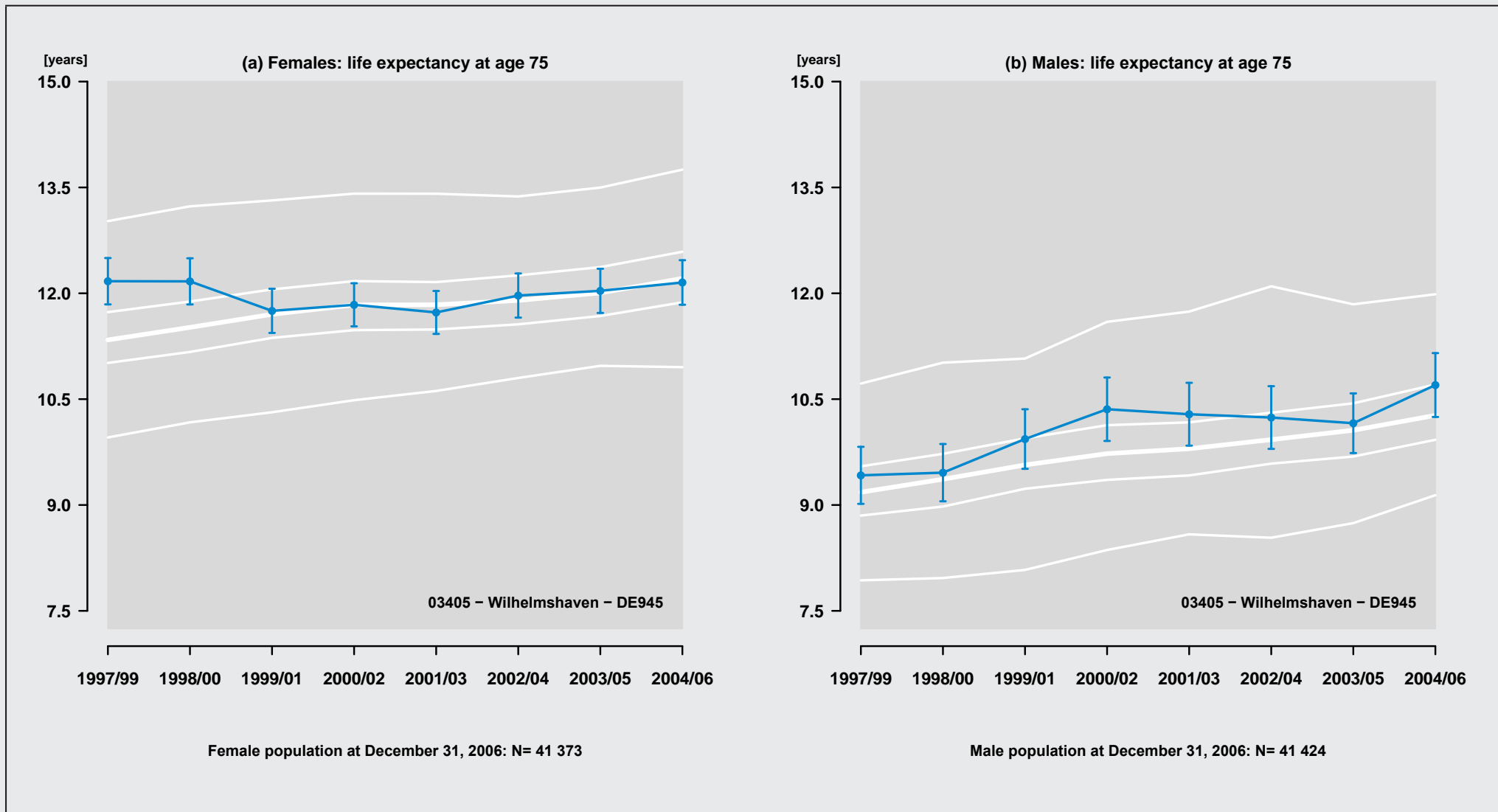

Figure 50: Region: 03405 – Wilhelmshaven – DE945

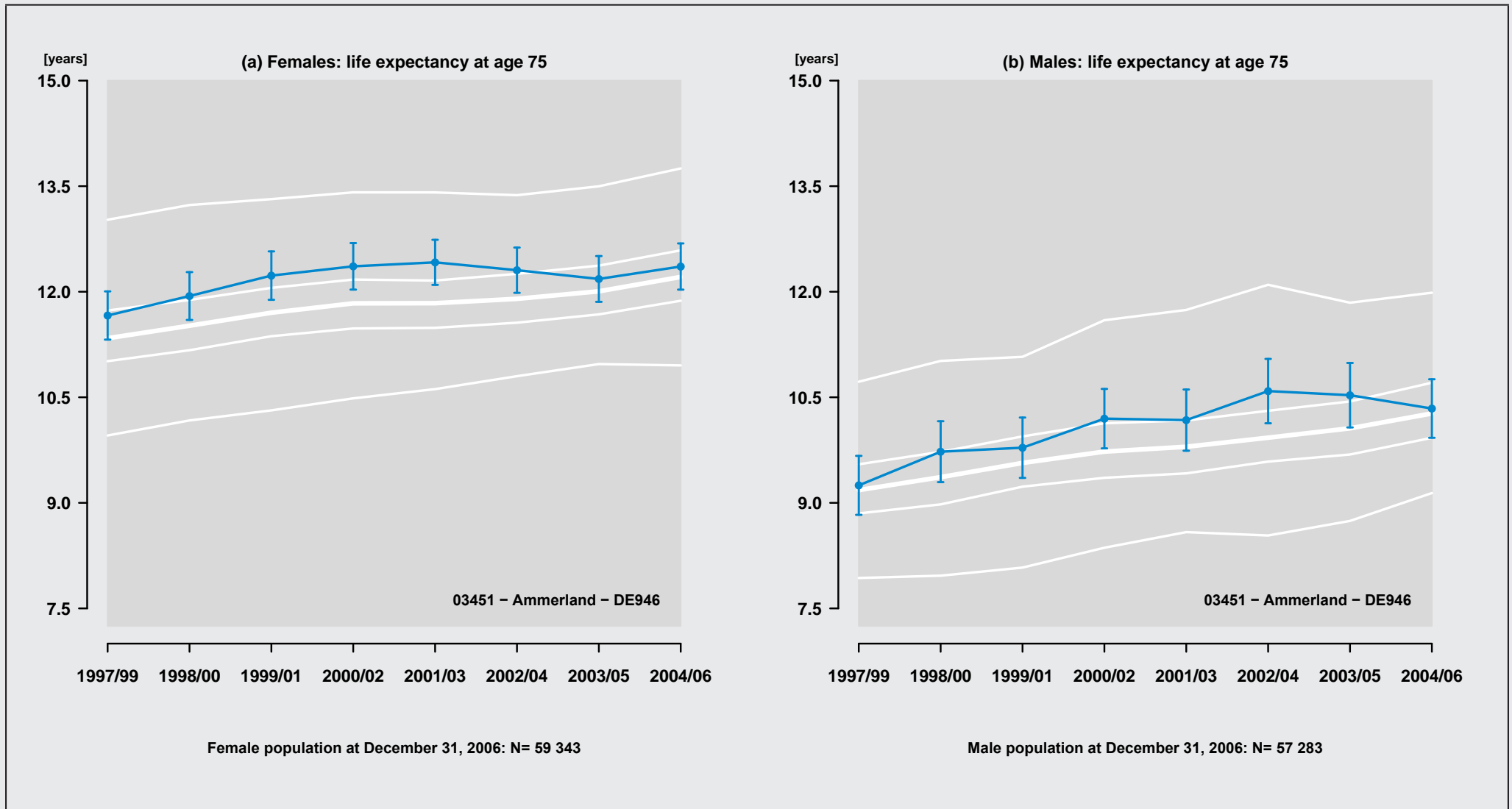

Figure 51: Region: 03451 - Ammerland - DE946

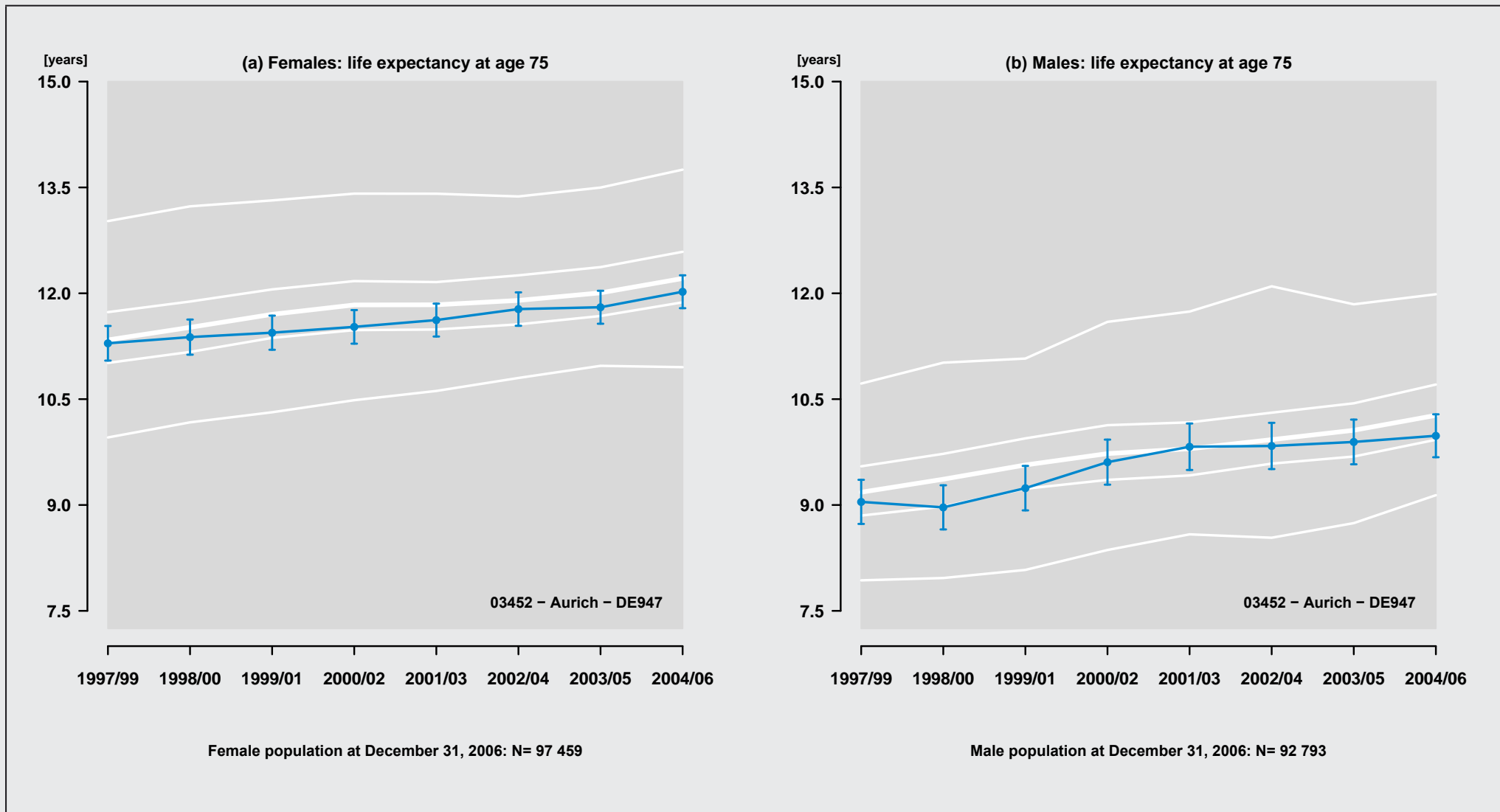

Figure 52: Region: 03452 – Aurich – DE947

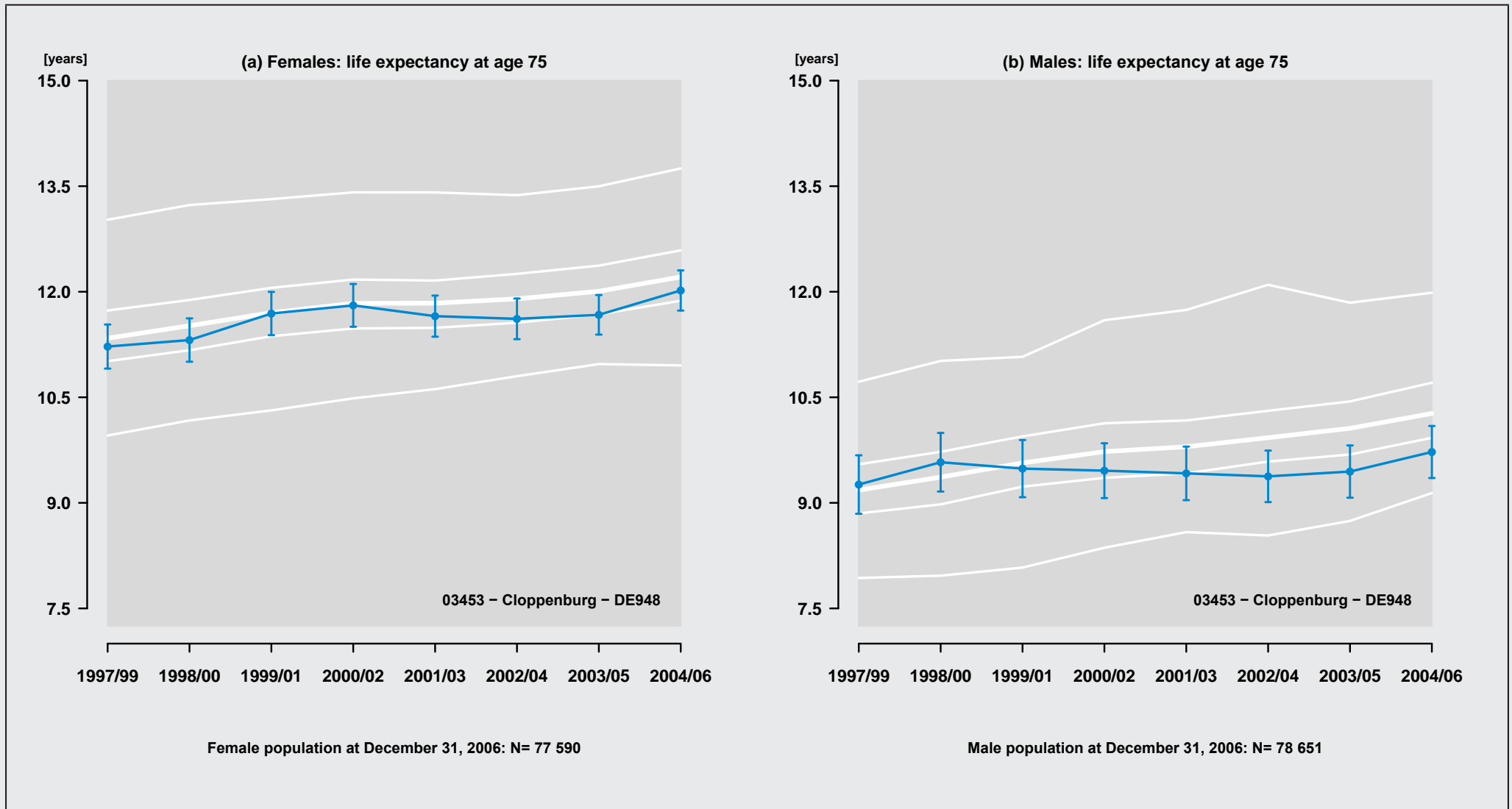

Figure 53: Region: 03453 – Cloppenburg – DE948

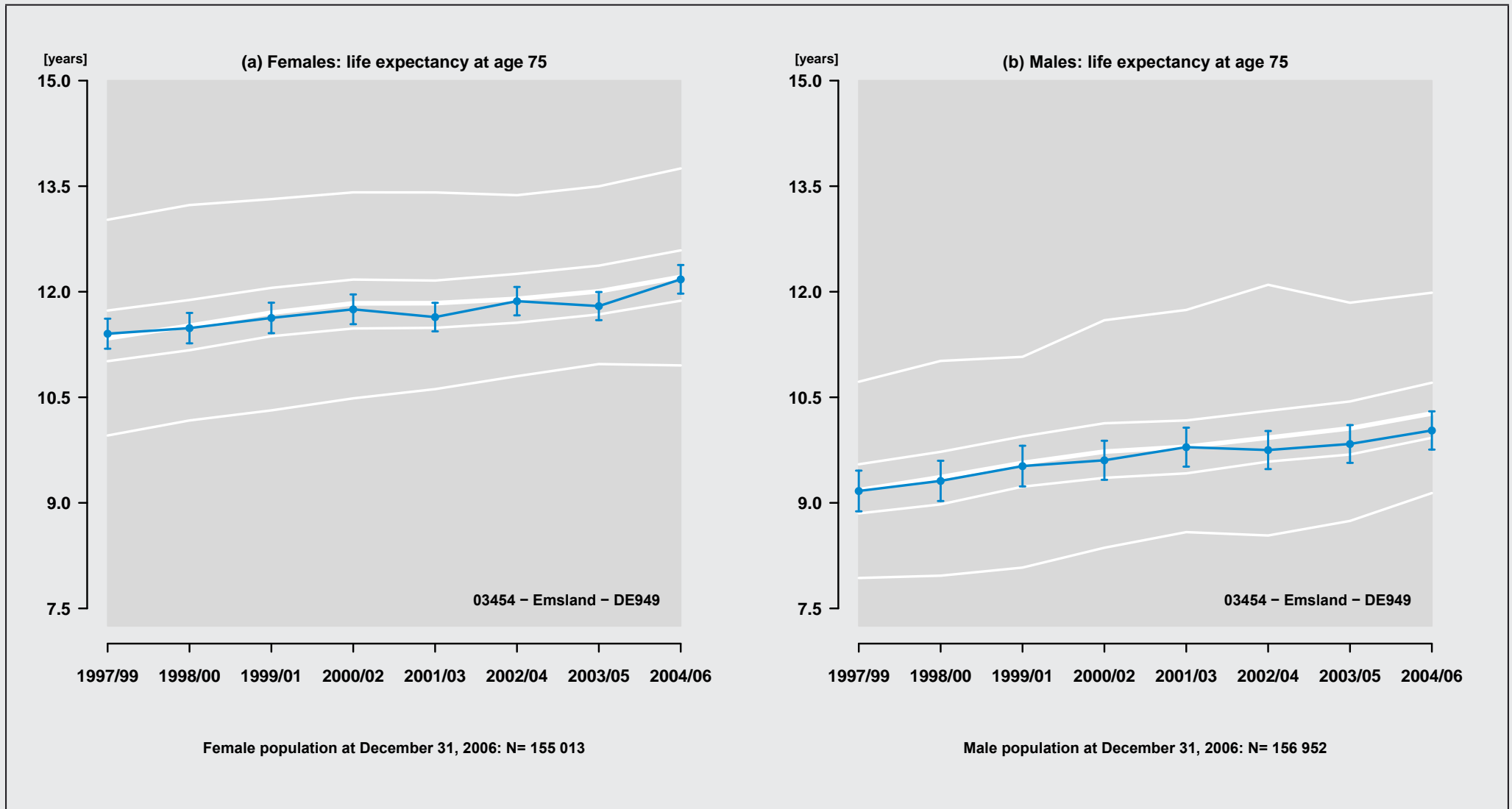

Figure 54: Region: 03454 - Emsland - DE949

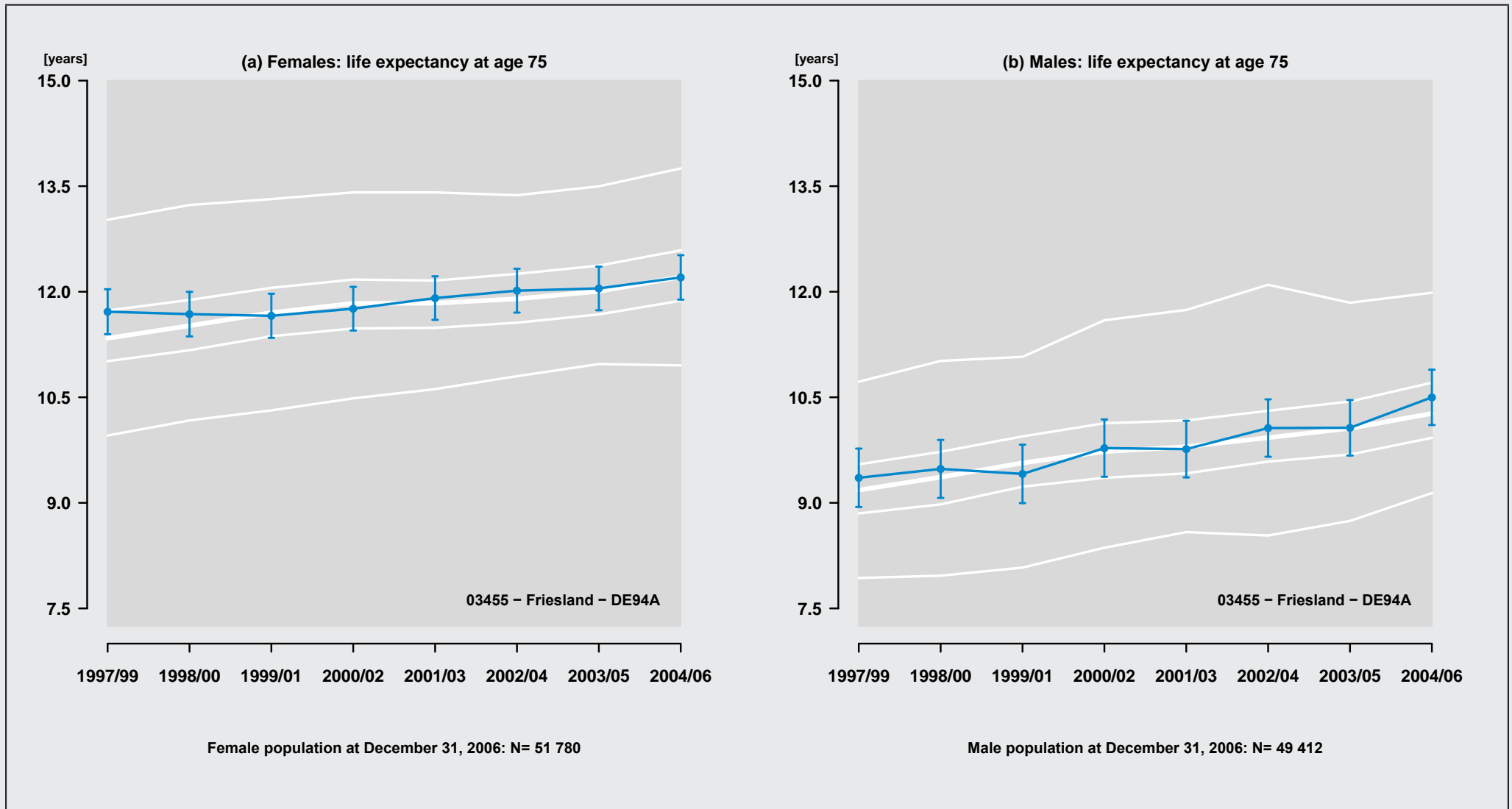

Figure 55: Region: 03455 – Friesland – DE94A

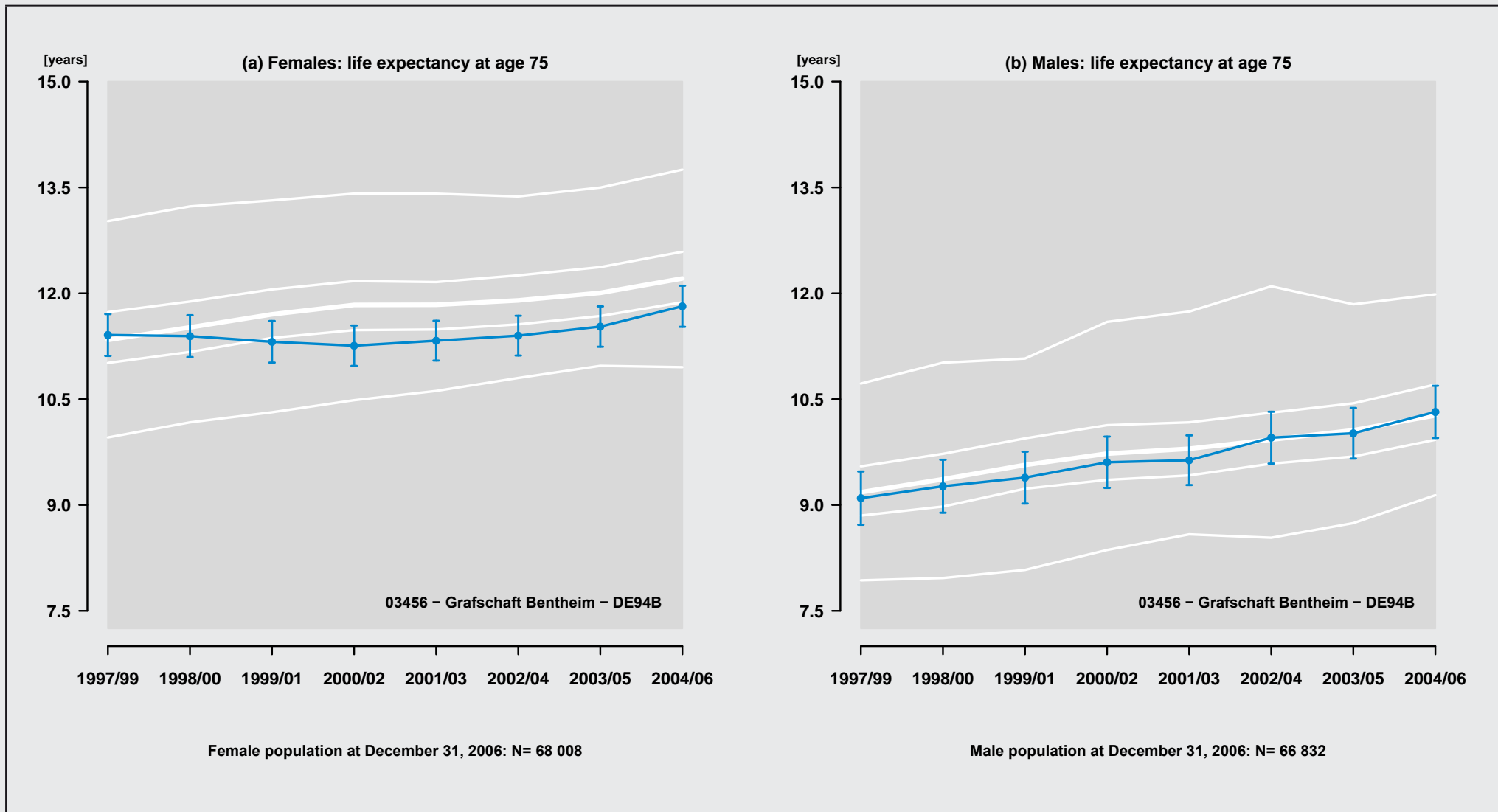

Figure 56: Region: 03456 – Graftschaft Bentheim – DE94B

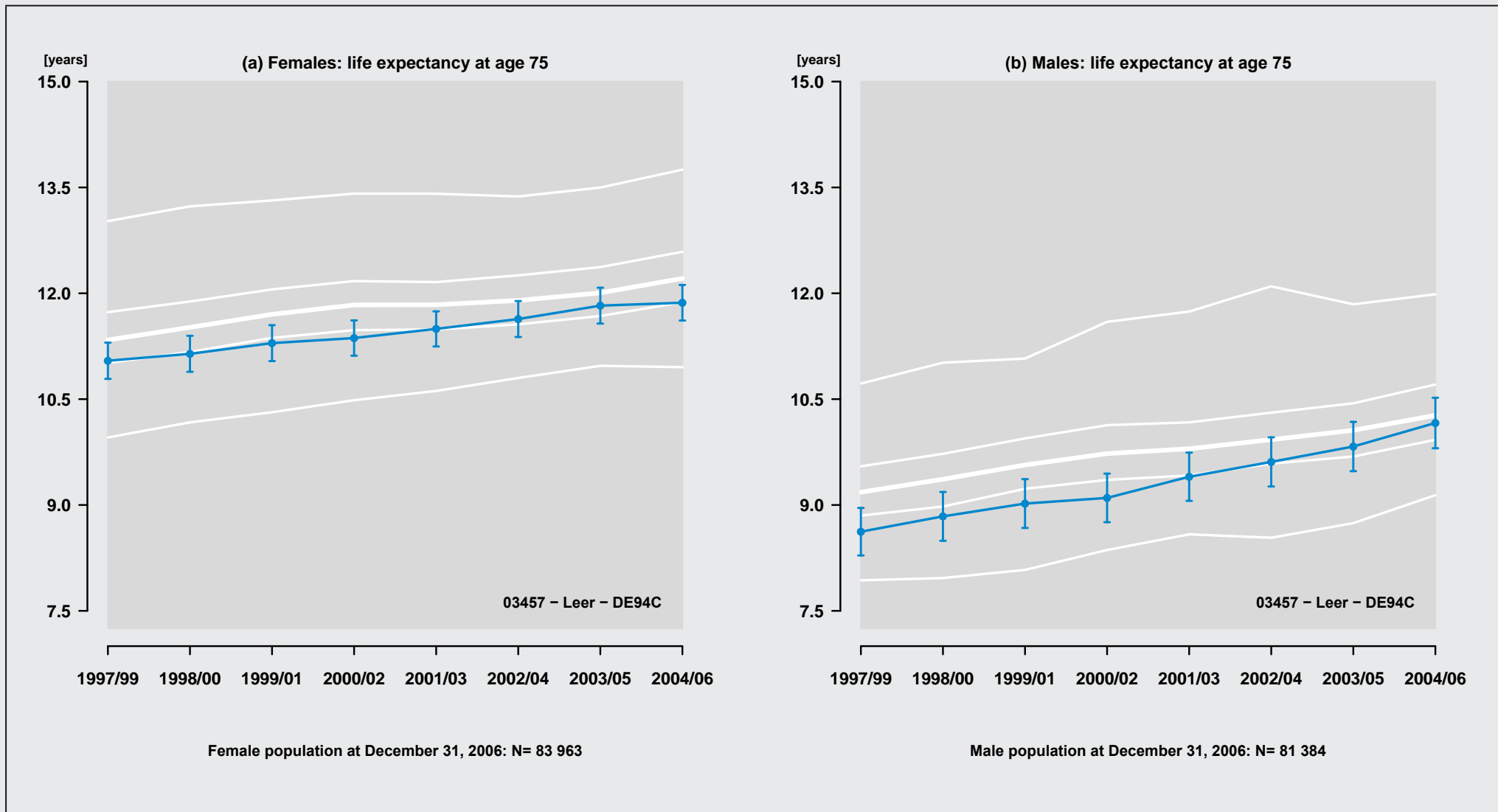

Figure 57: Region: 03457 - Leer - DE94C

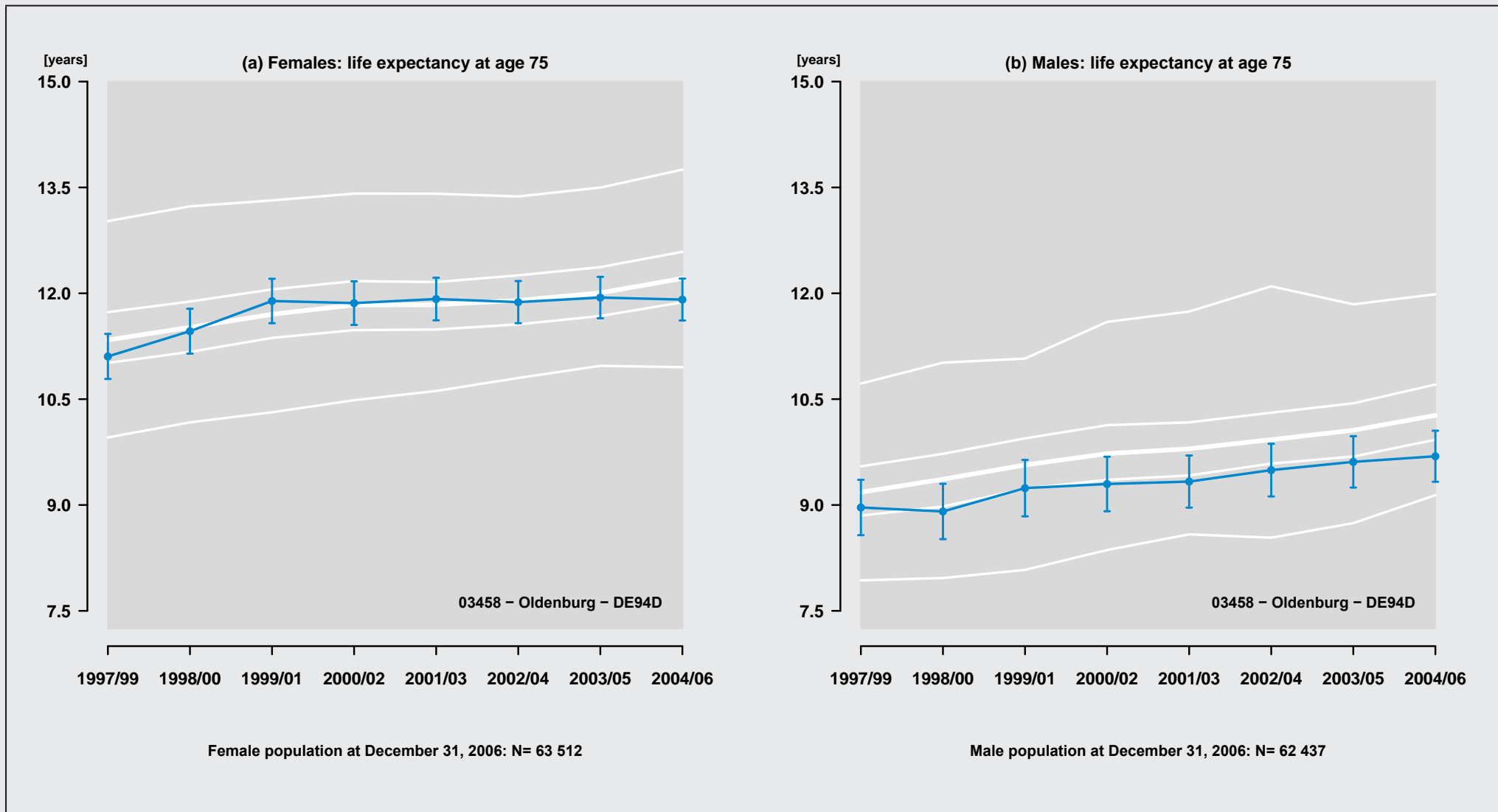

Figure 58: Region: 03458 - Oldenburg - DE94D

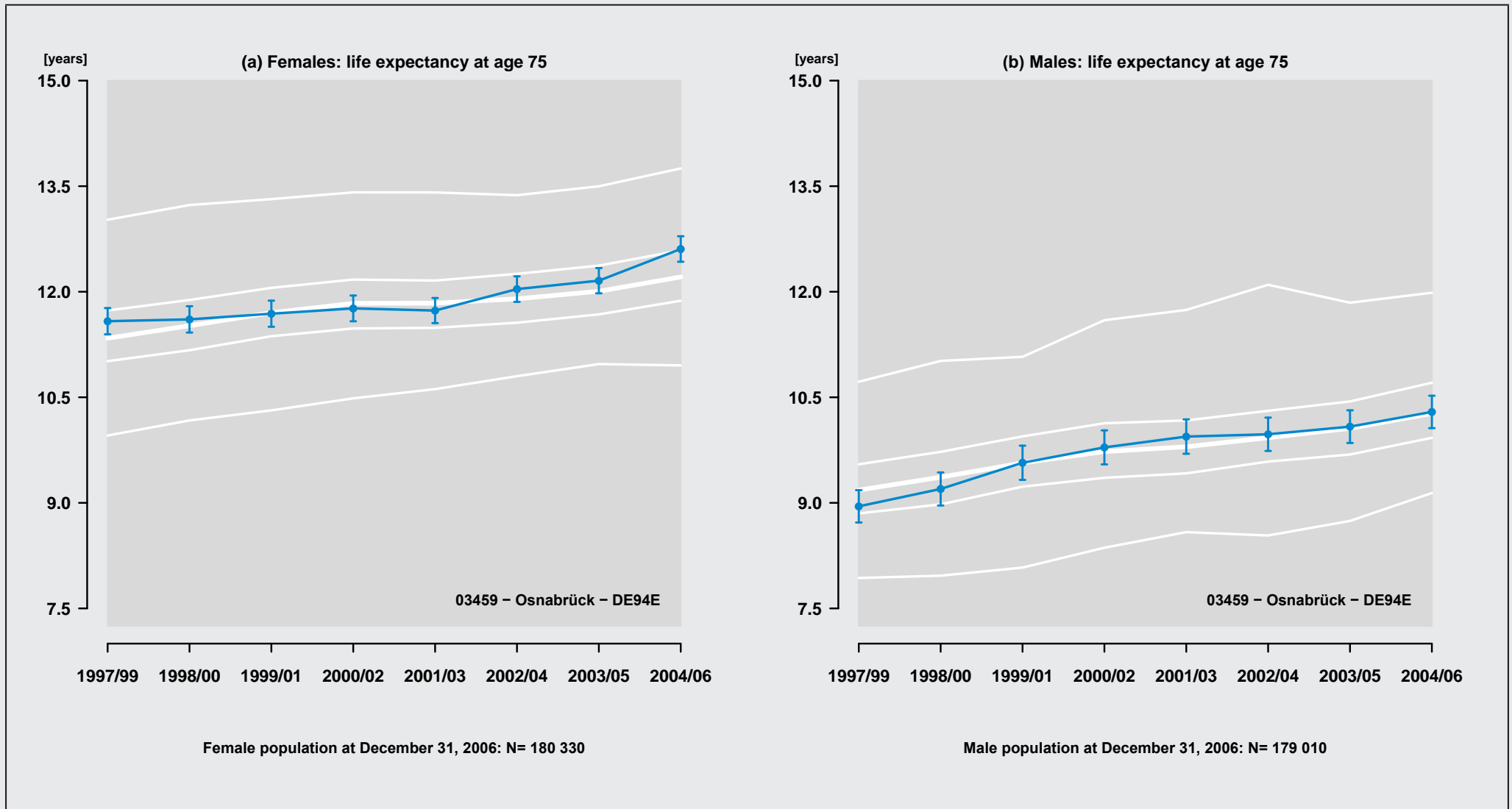

Figure 59: Region: 03459 - Osnabrück - DE94E

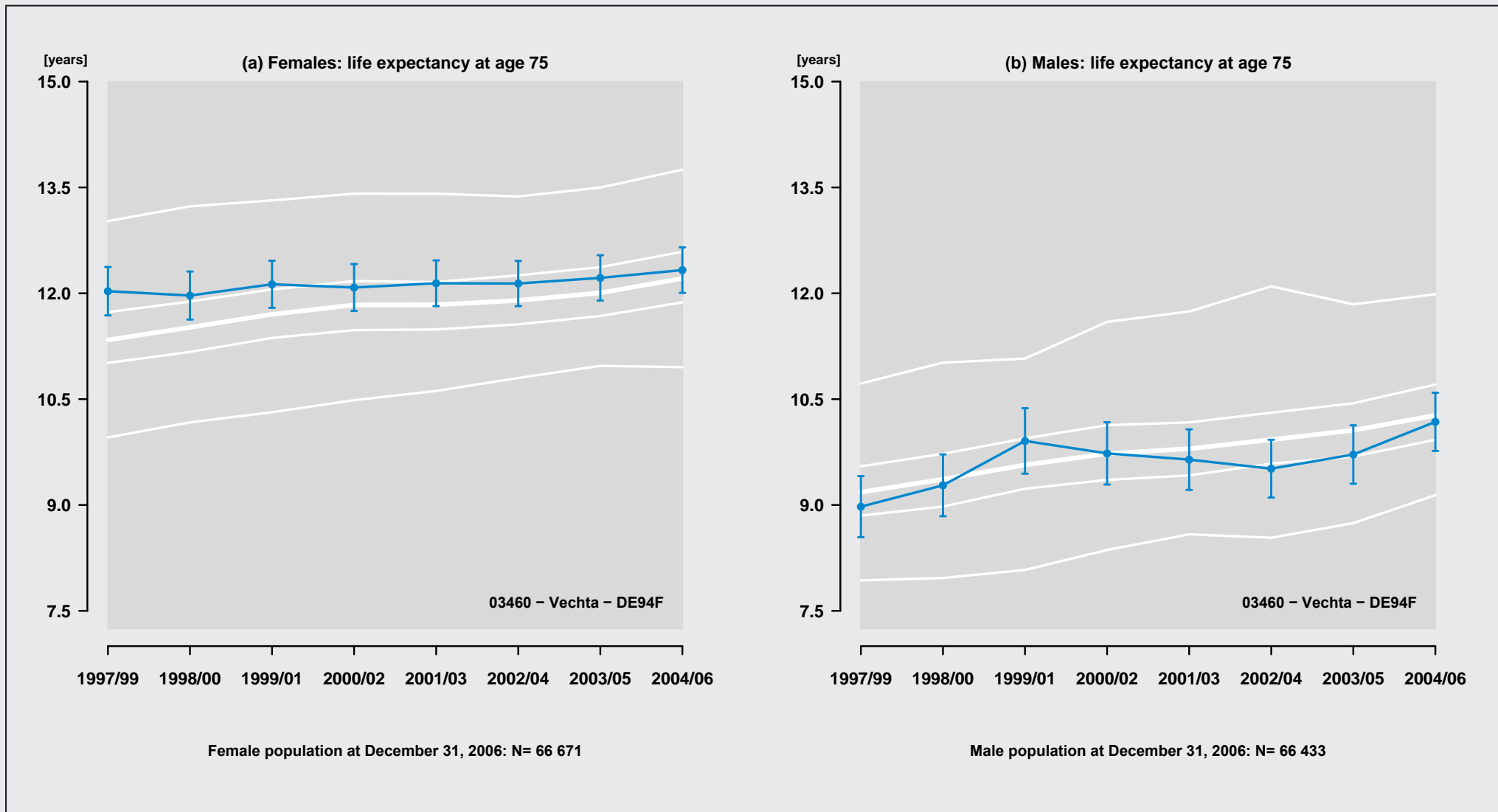

Figure 60: Region: 03460 - Vechta - DE94F

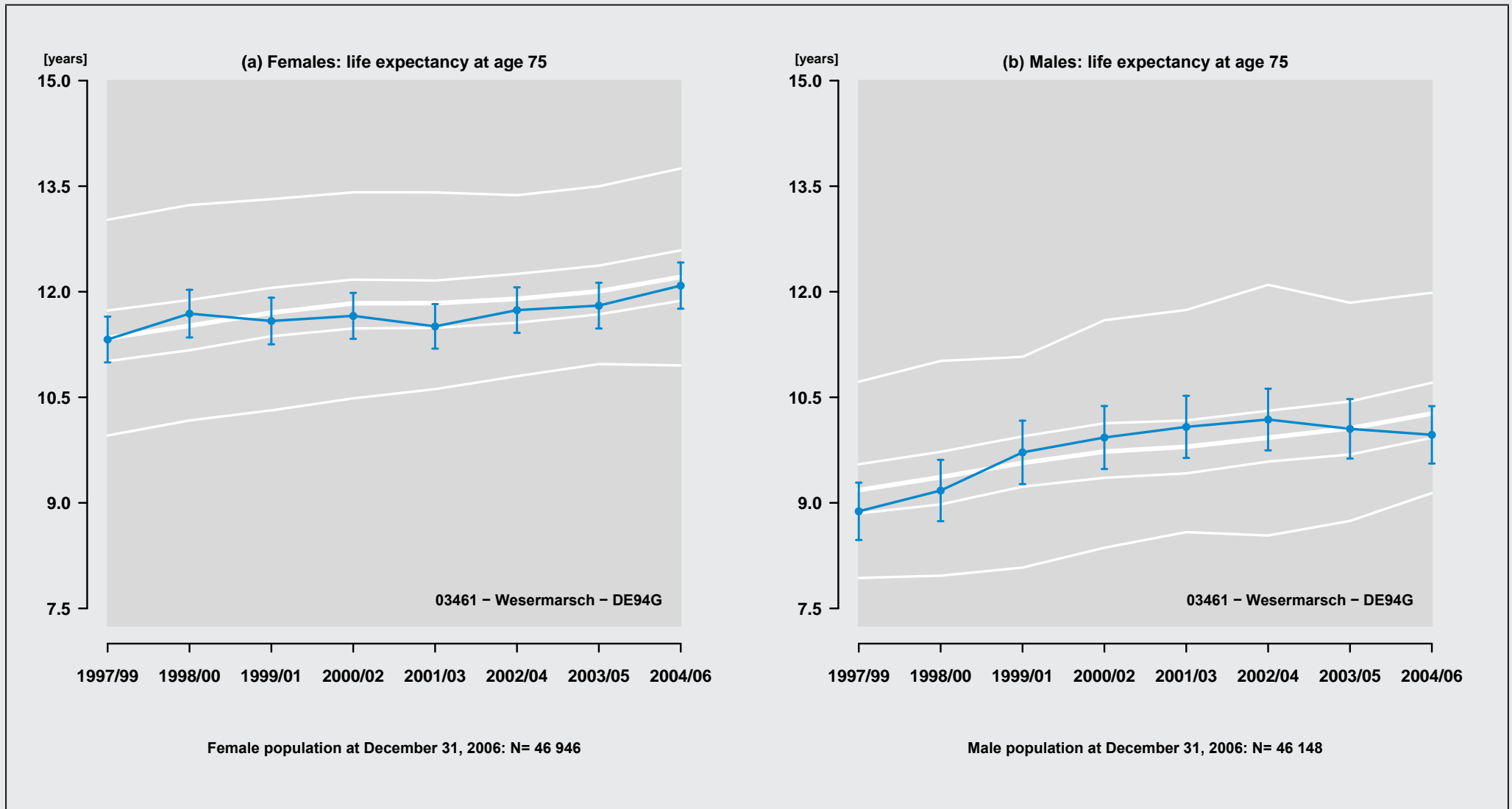

Figure 61: Region: 03461 - Wesermarsch - DE94G

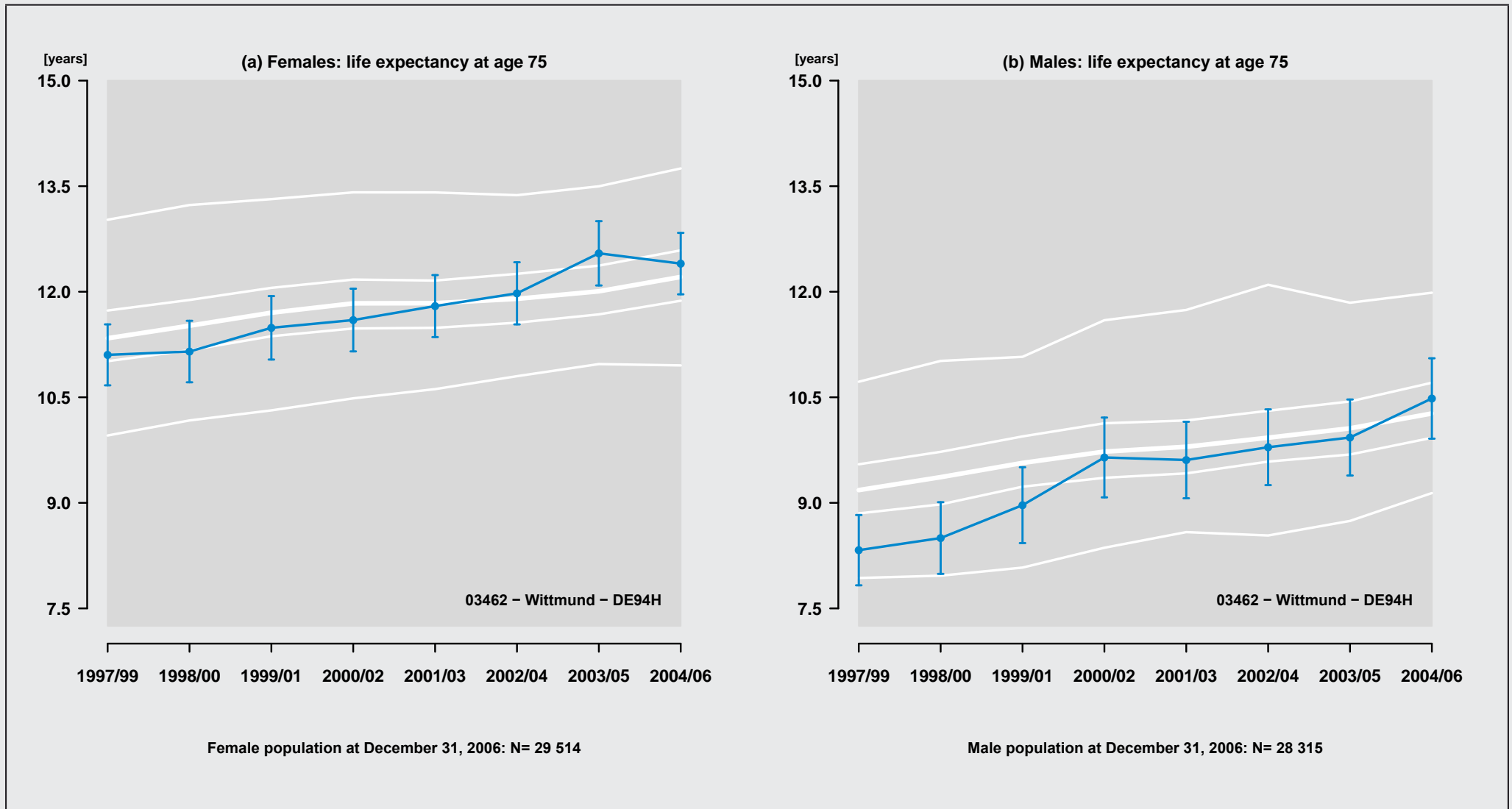

Figure 62: Region: 03462 - Wittmund - DE94H

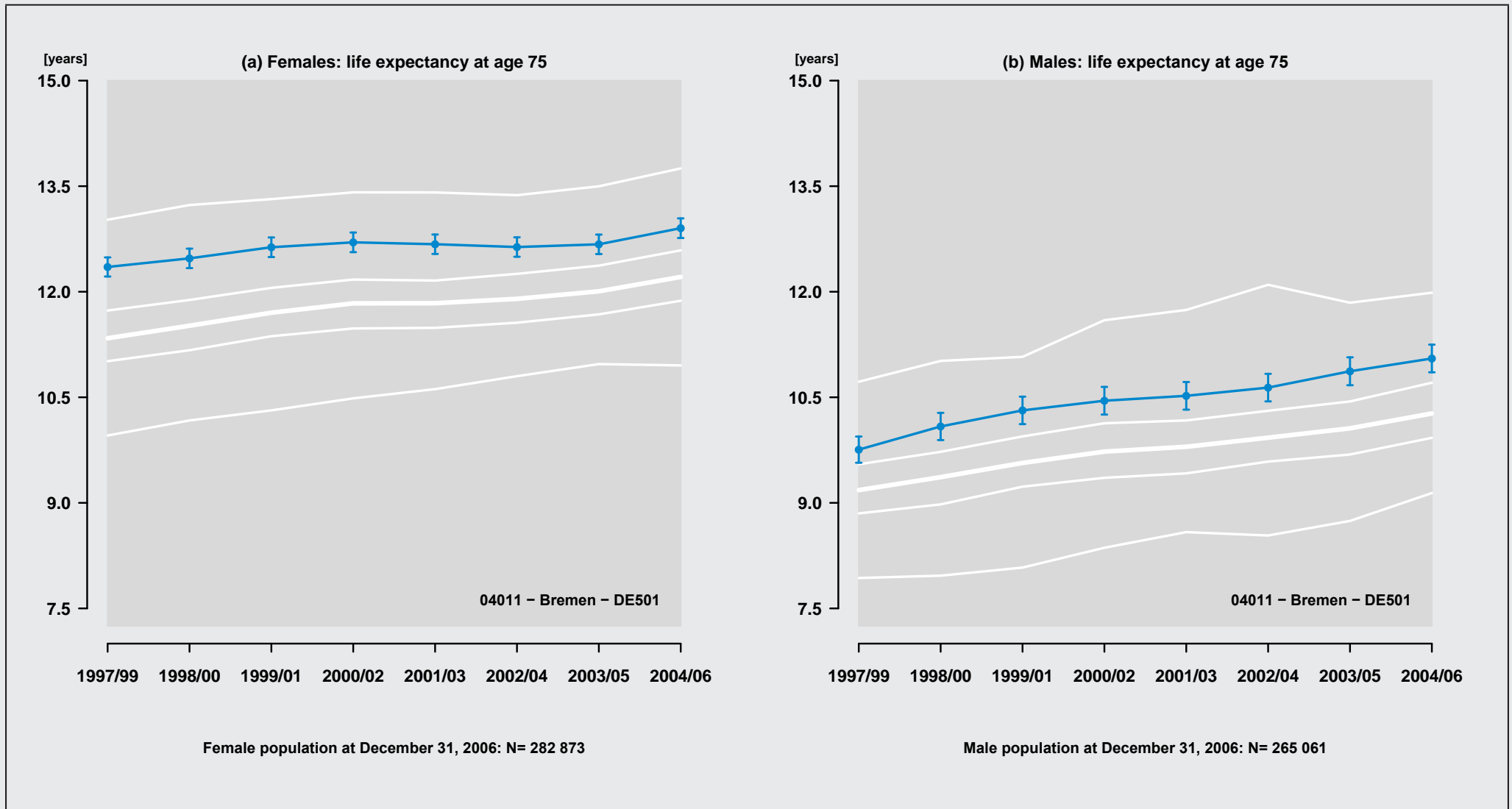

Figure 63: Region: 04011 – Bremen – DE501

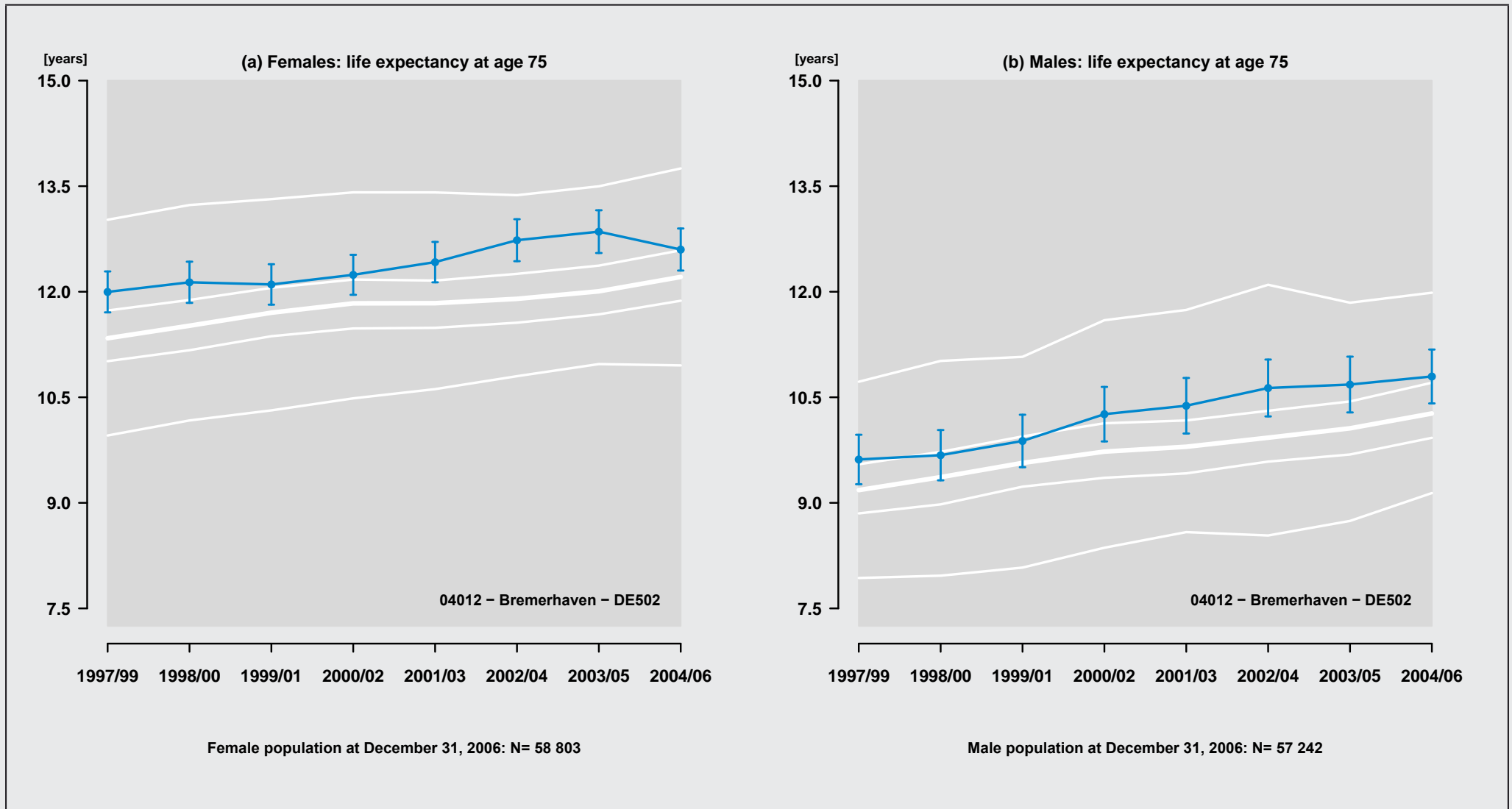

Figure 64: Region: 04012 - Bremerhaven - DE502

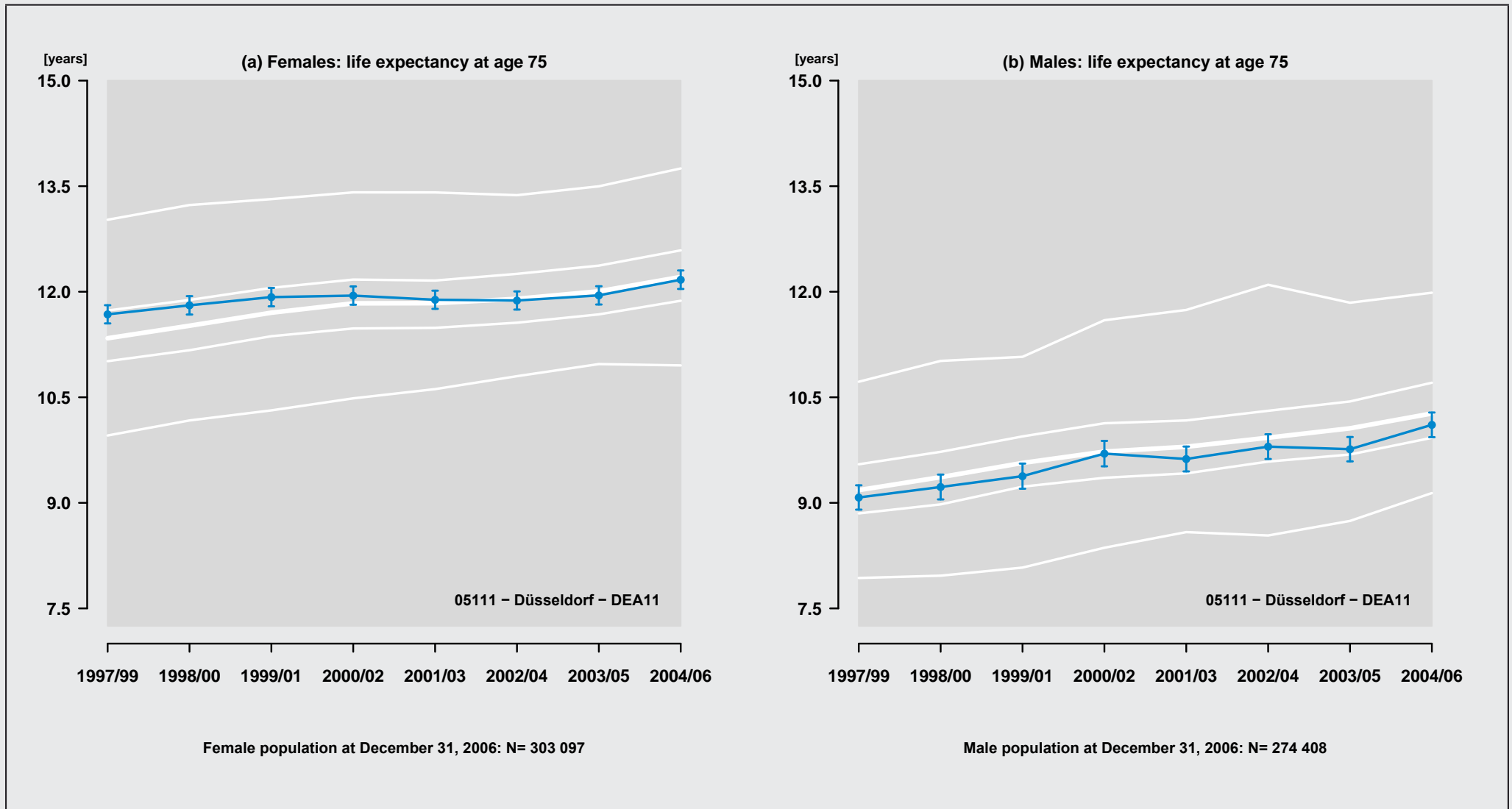

Figure 65: Region: 05111 - Düsseldorf - DEA11

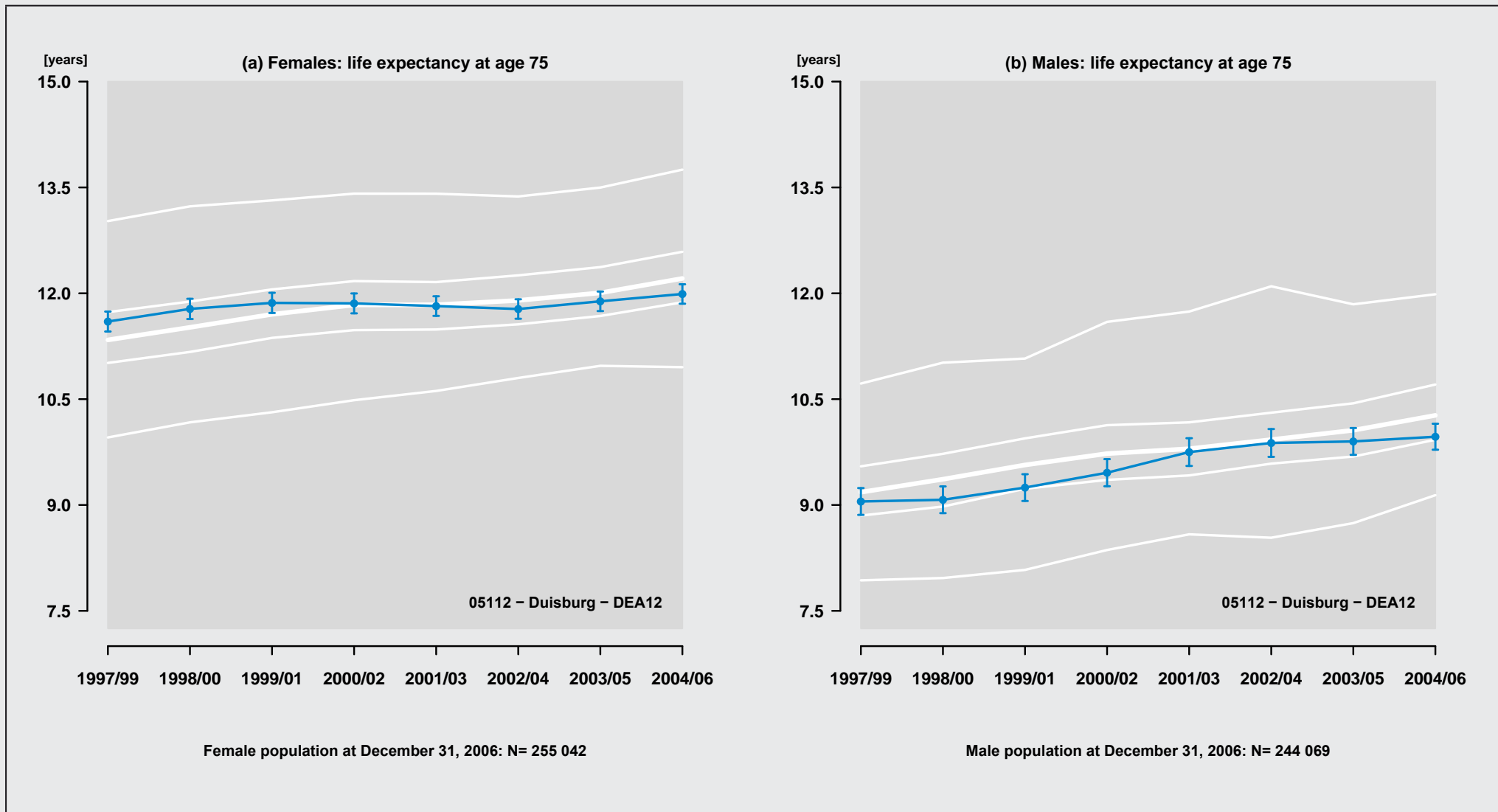

Figure 66: Region: 05112 - Duisburg - DEA12

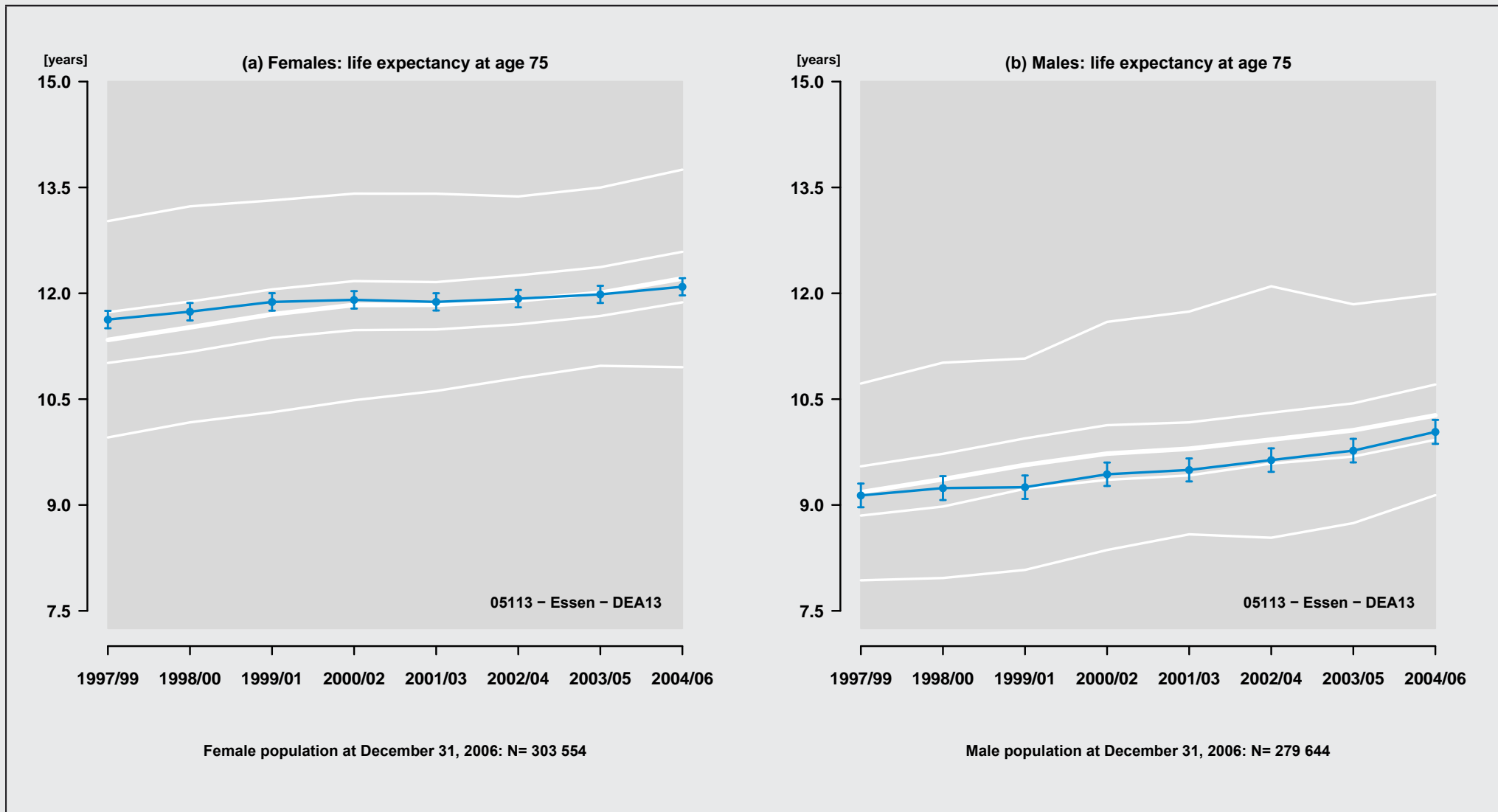

Figure 67: Region: 05113 - Essen - DEA13

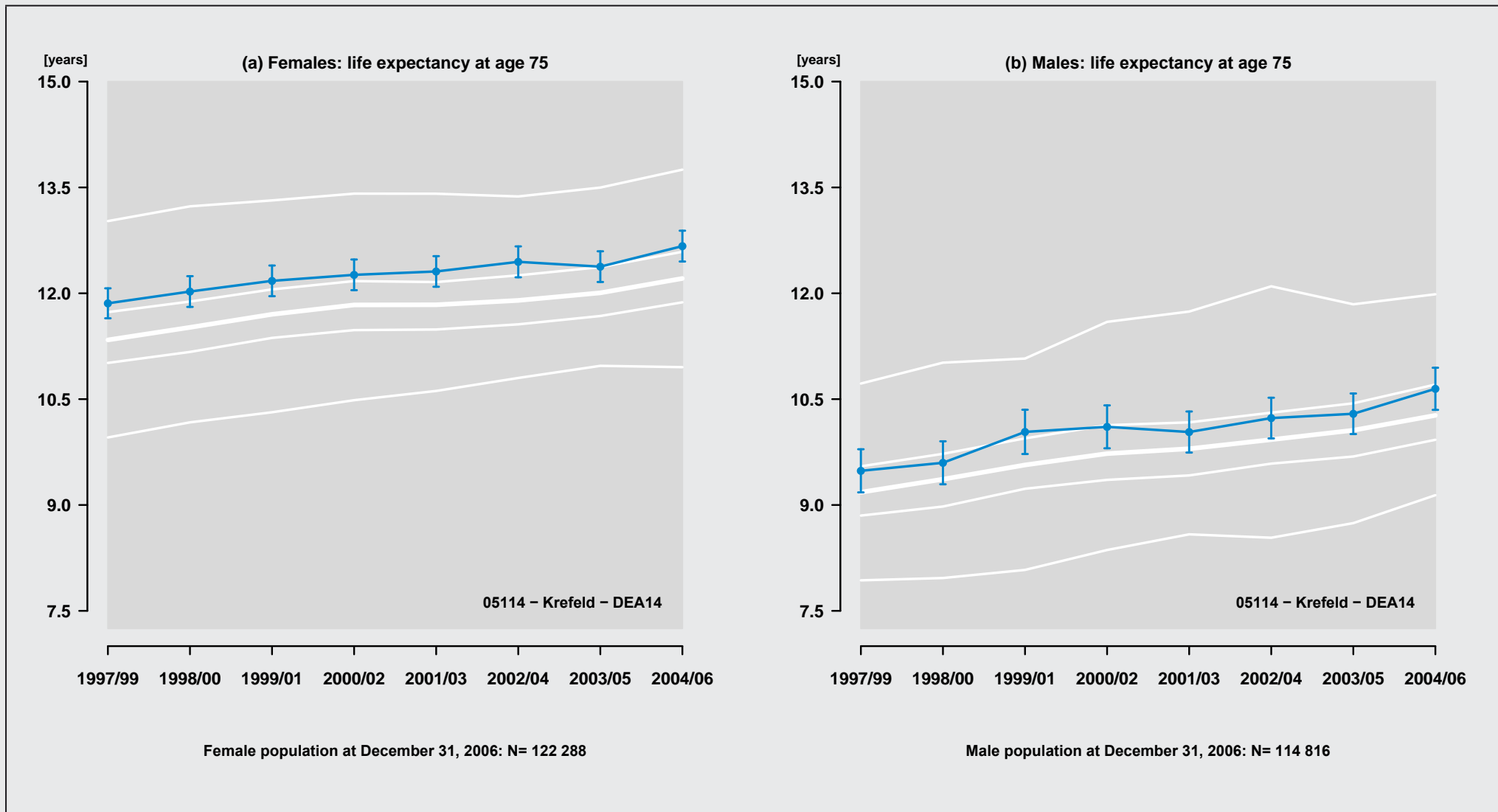

Figure 68: Region: 05114 - Krefeld - DEA14

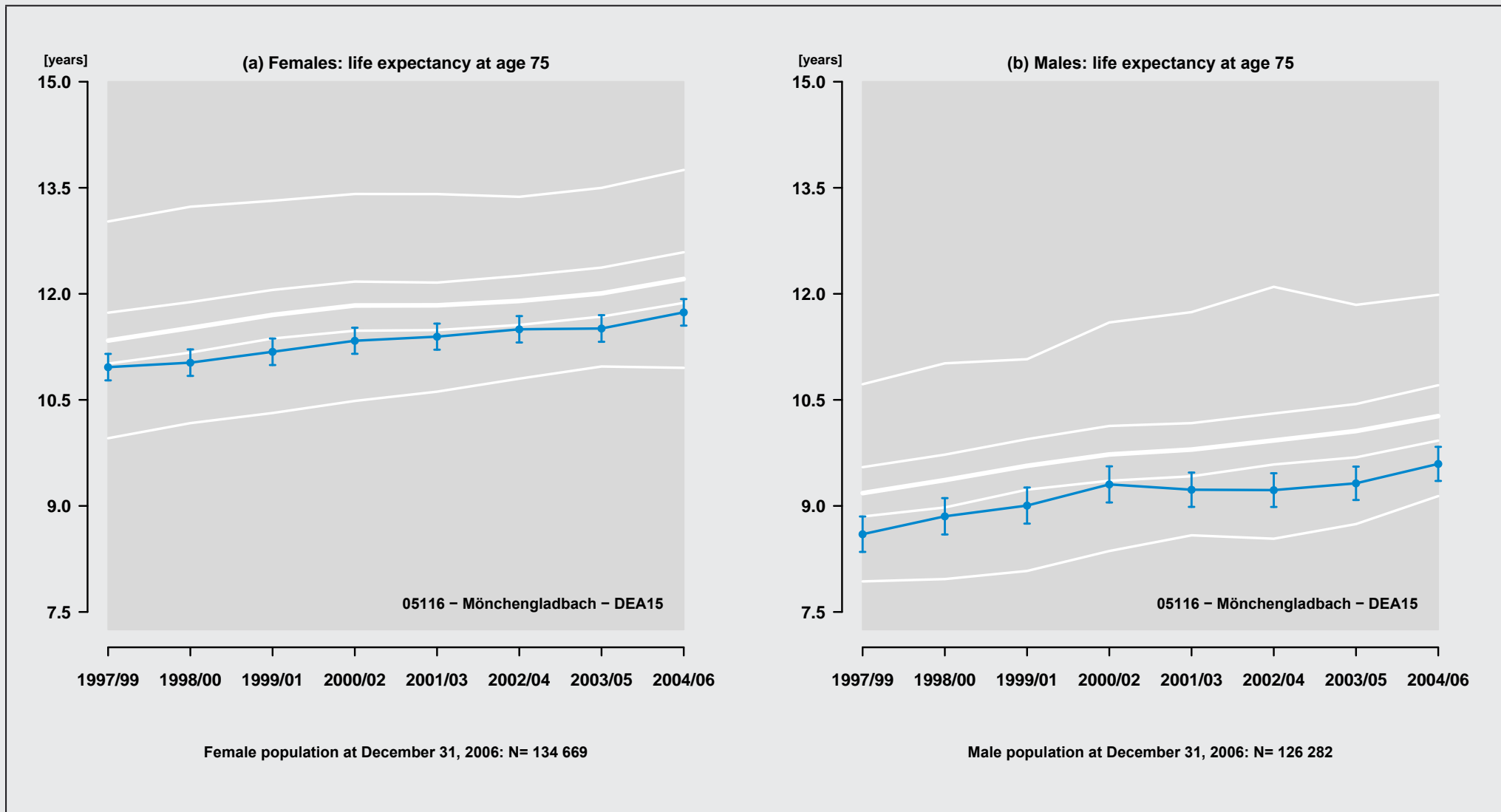

Figure 69: Region: 05116 - Mönchengladbach - DEA15

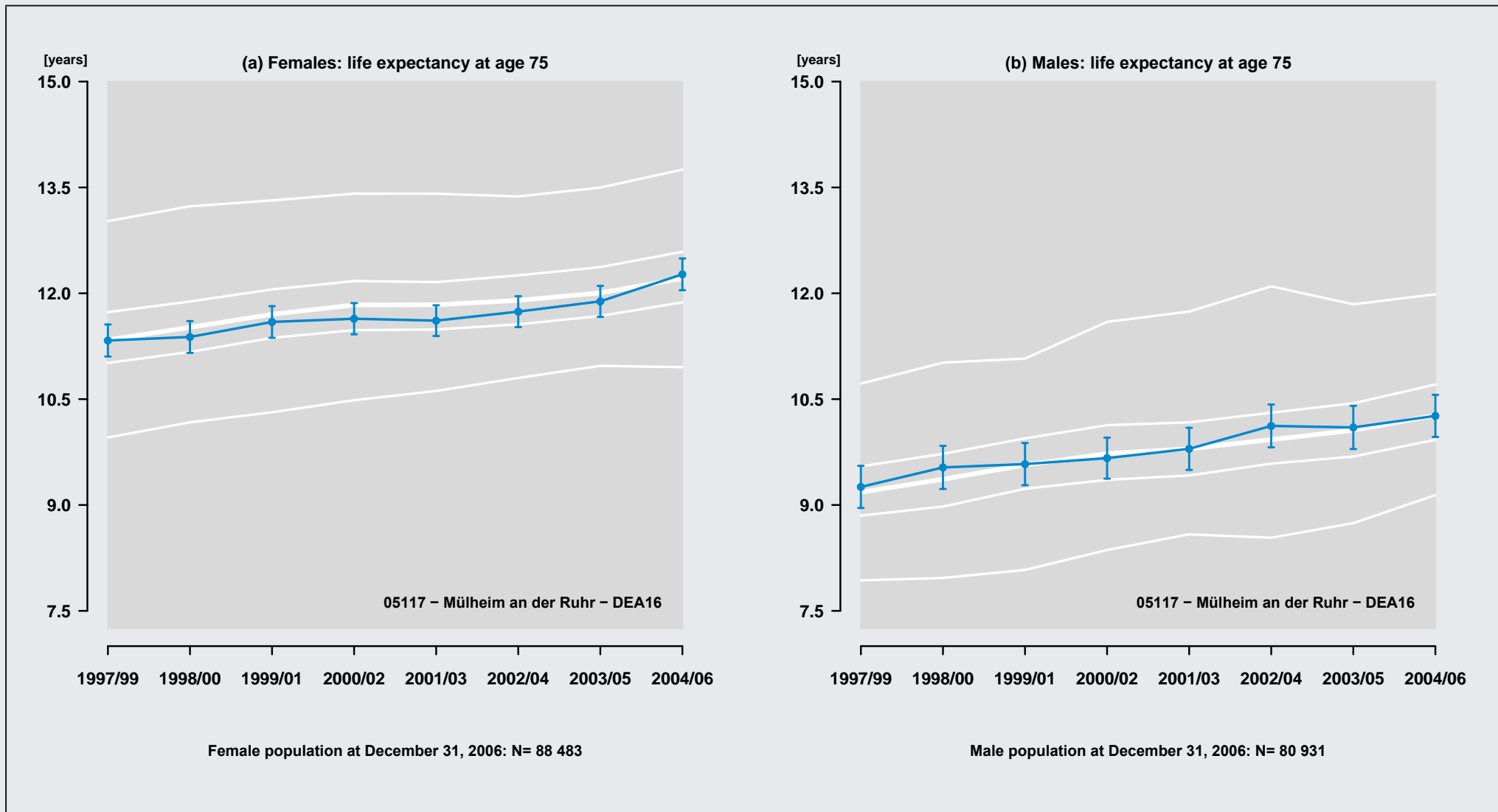

Figure 70: Region: 05117 – Mülheim an der Ruhr – DEA16

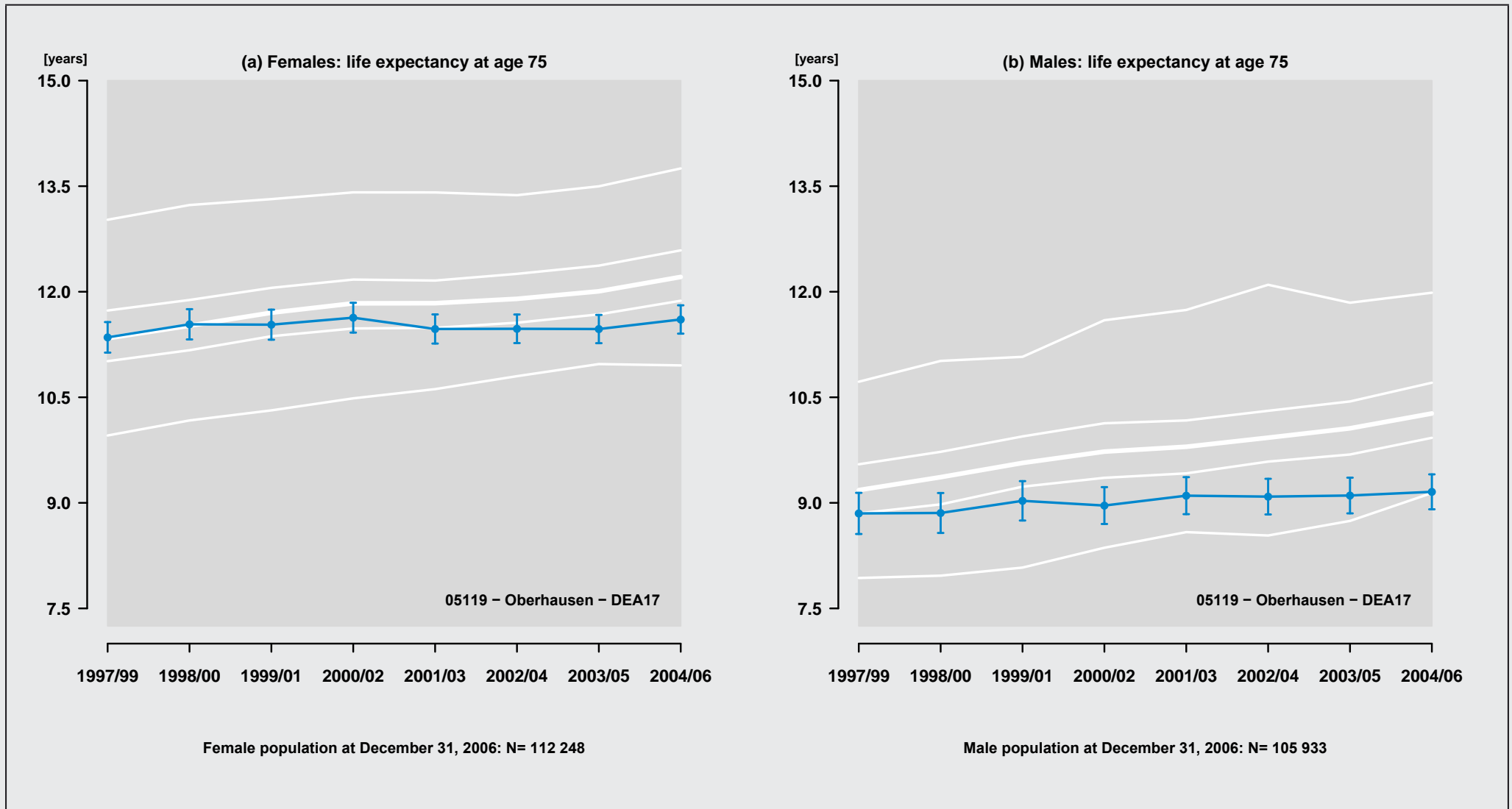

Figure 71: Region: 05119 - Oberhausen - DEA17

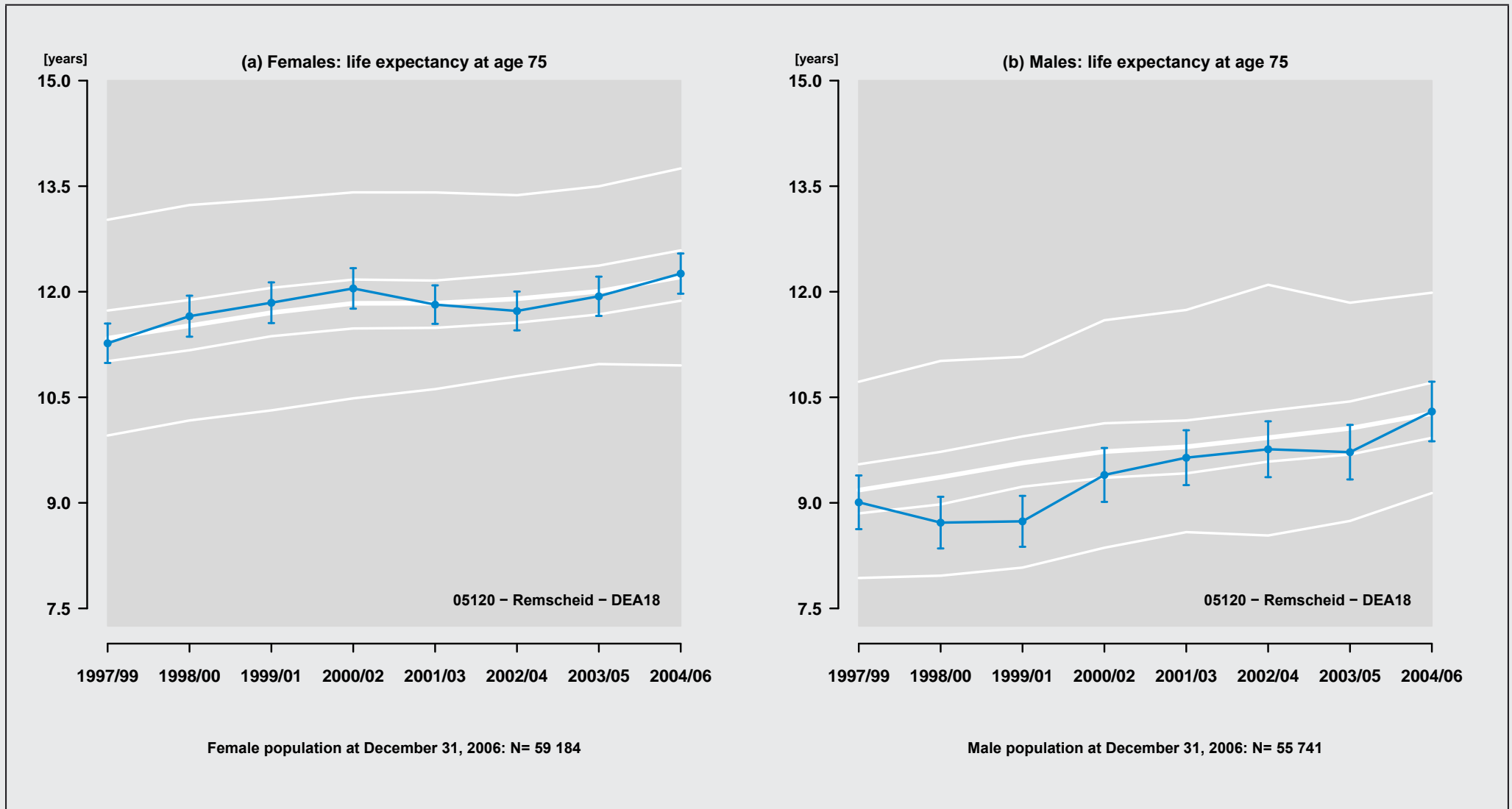

Figure 72: Region: 05120 - Remscheid - DEA18

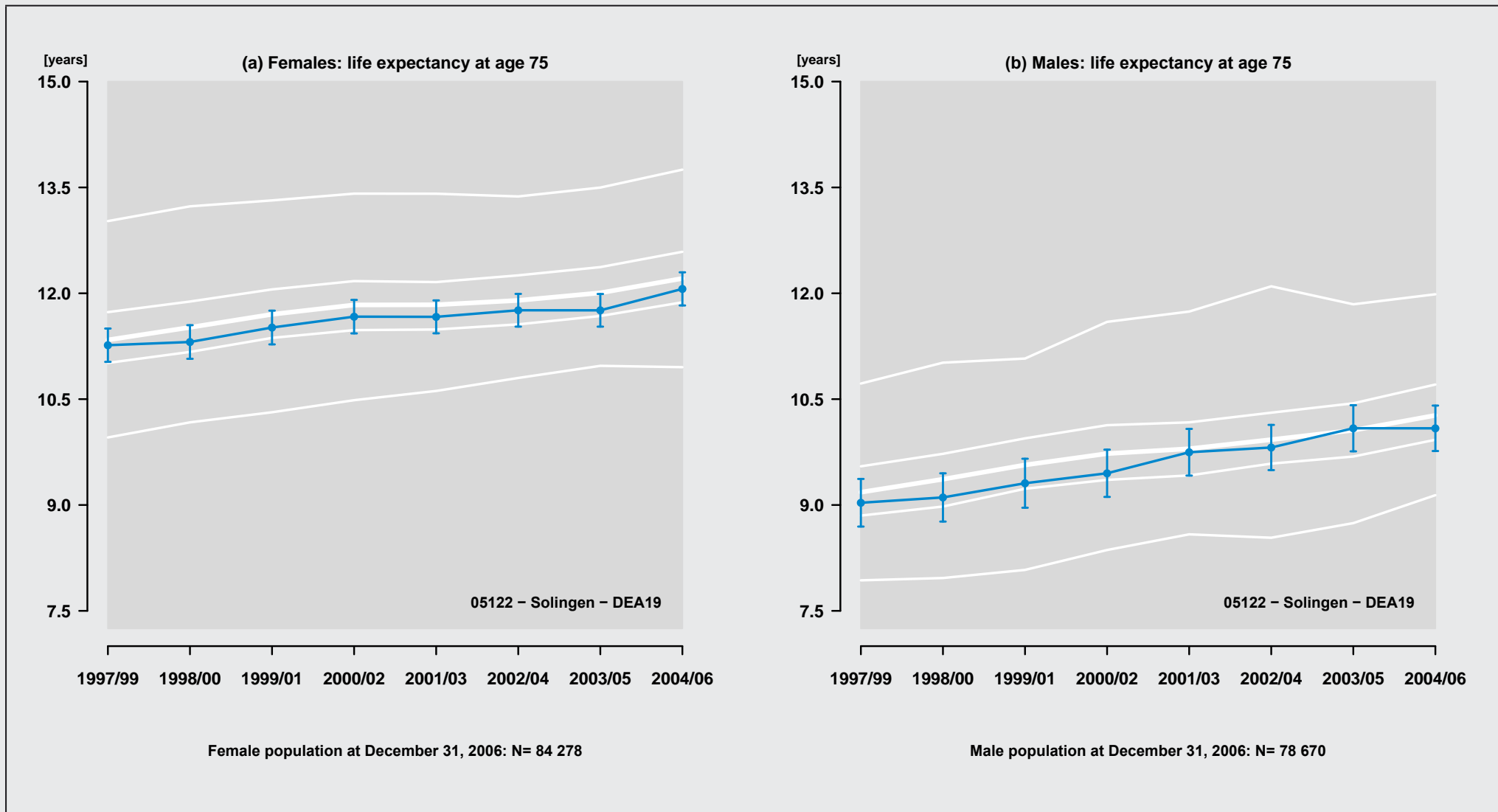

Figure 73: Region: 05122 – Solingen – DEA19

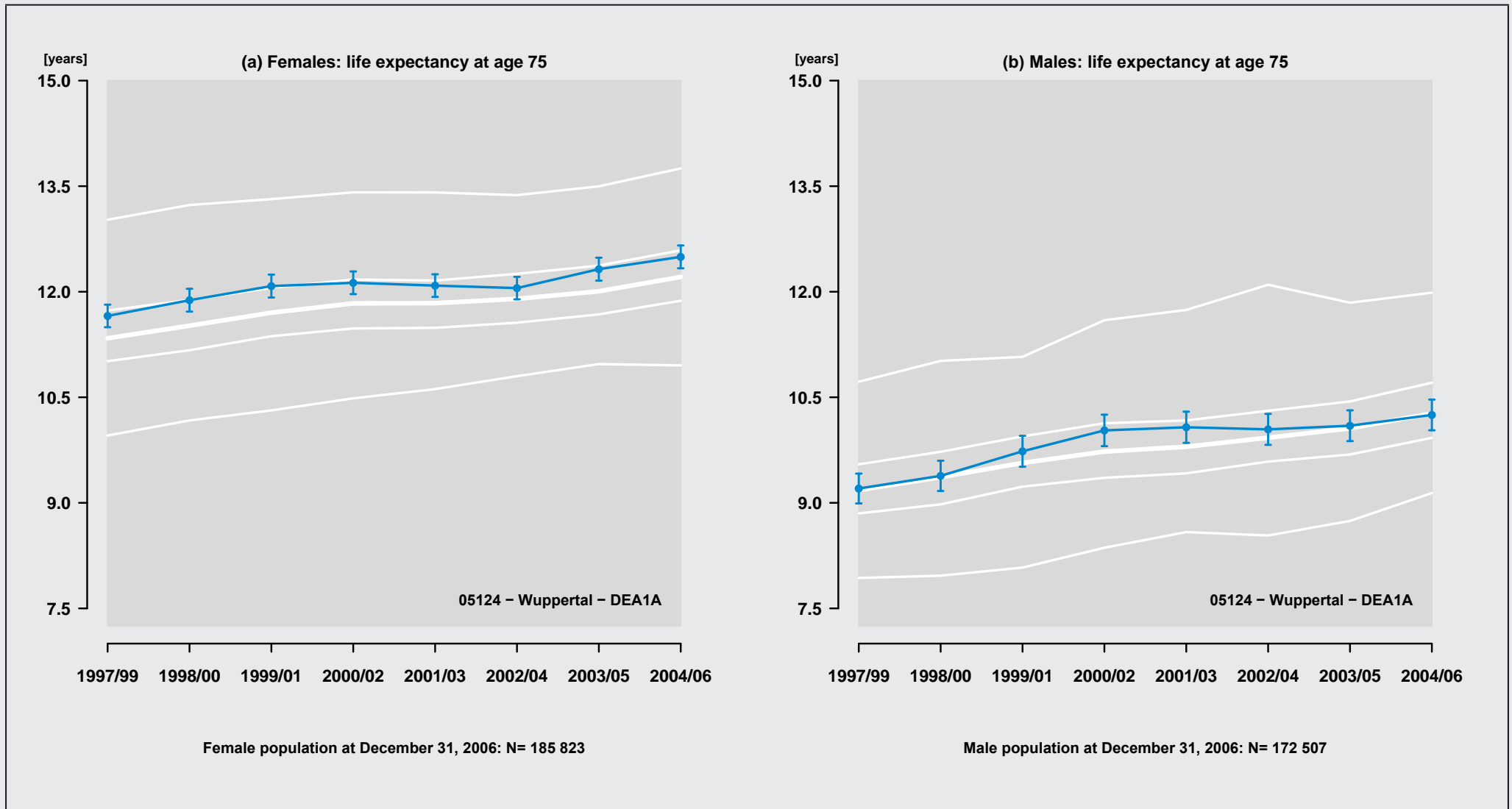

Figure 74: Region: 05124 – Wuppertal – DEA1A

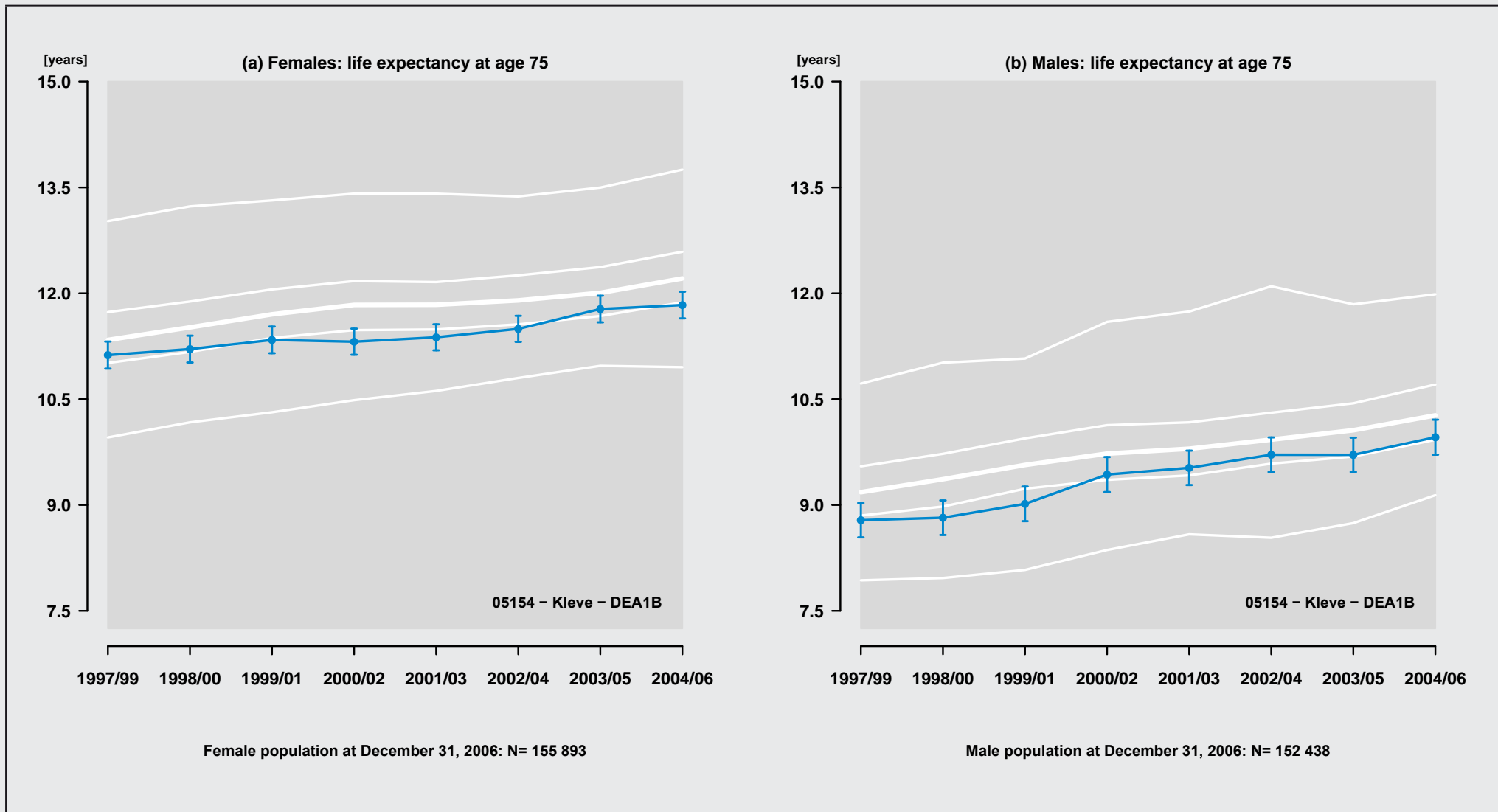

Figure 75: Region: 05154 - Kleve - DEA1B

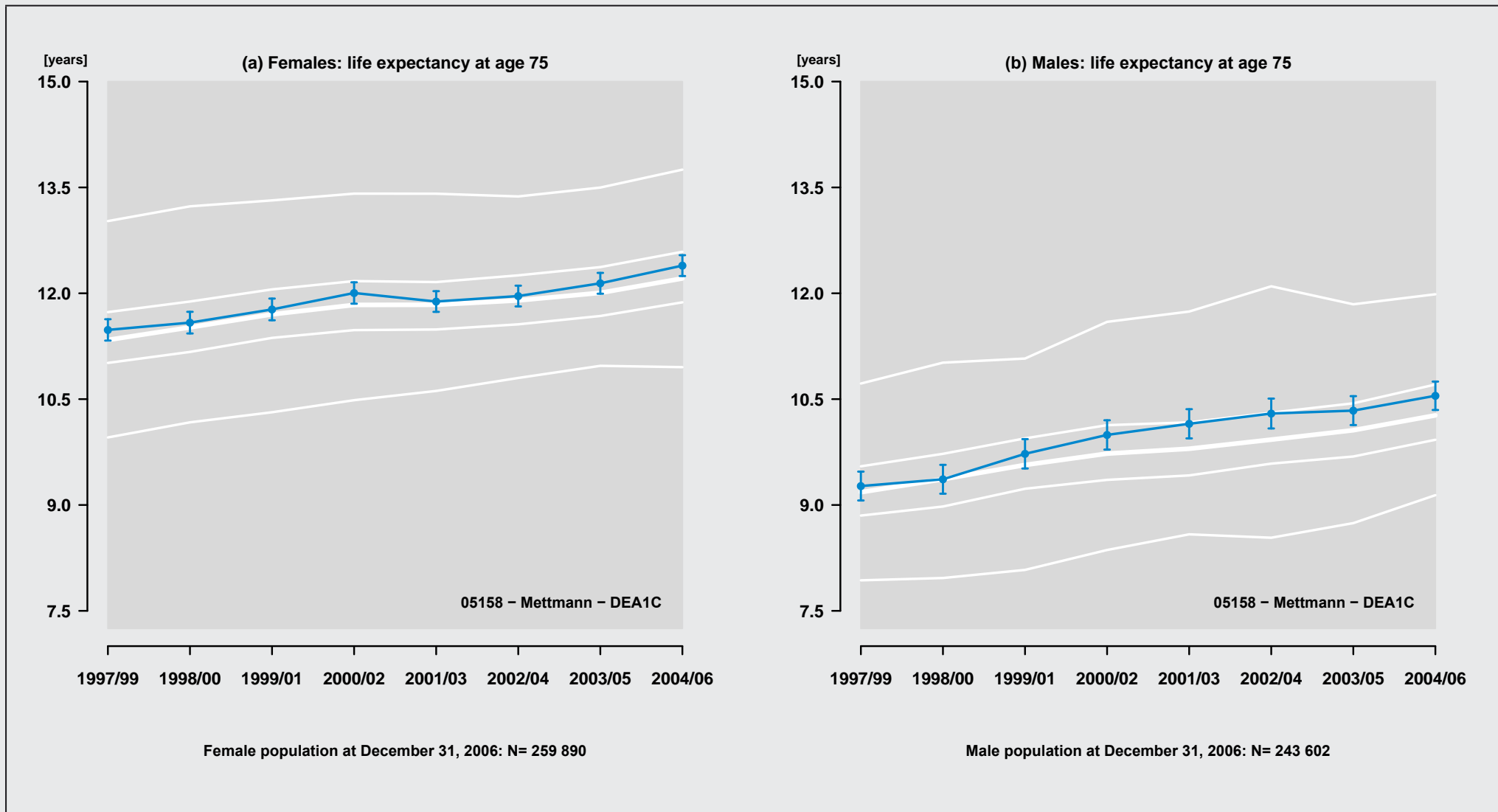

Figure 76: Region: 05158 - Mettmann - DEA1C

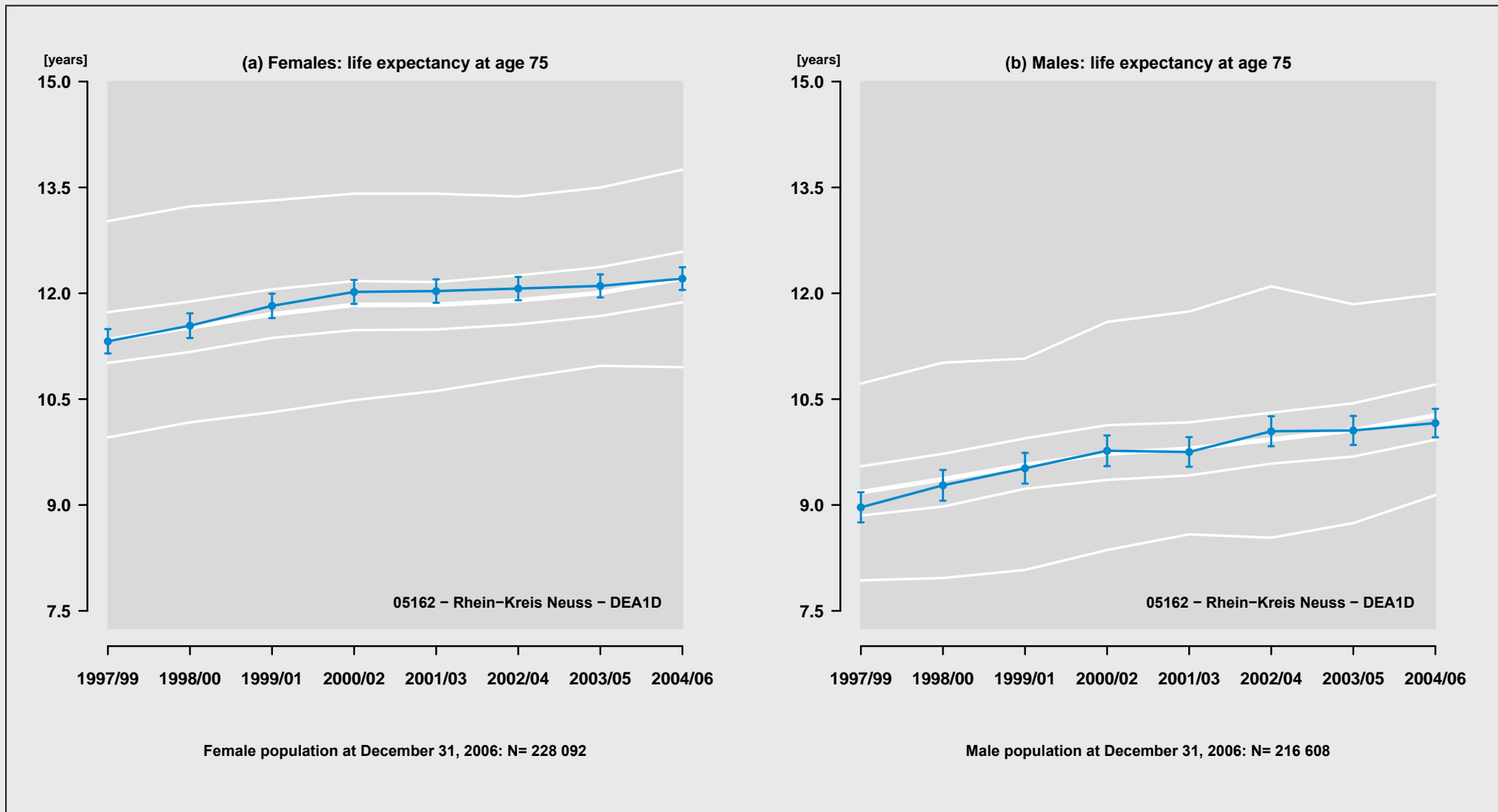

Figure 77: Region: 05162 - Rhein-Kreis Neuss - DEA1D

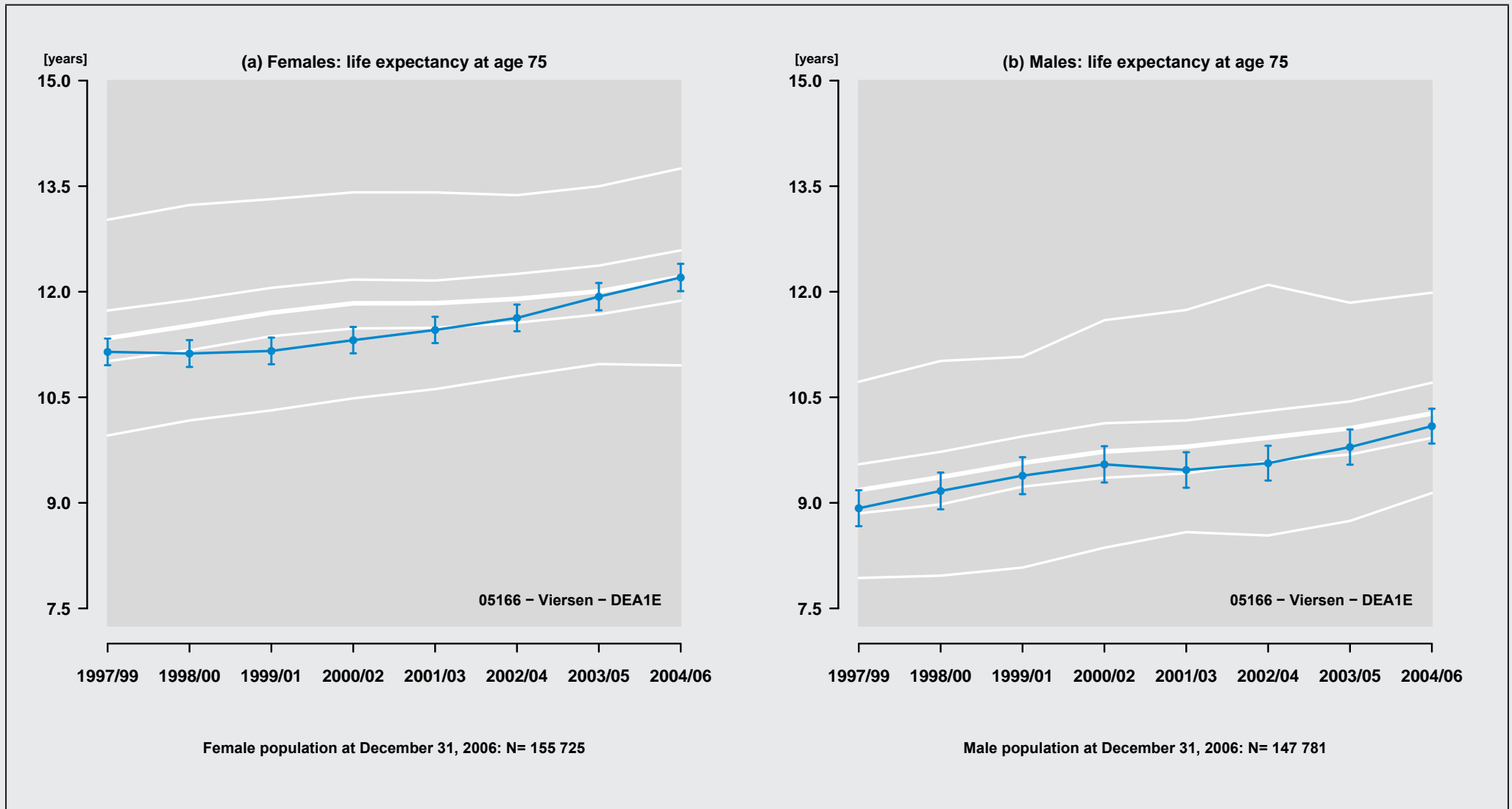

Figure 78: Region: 05166 - Viersen - DEA1E

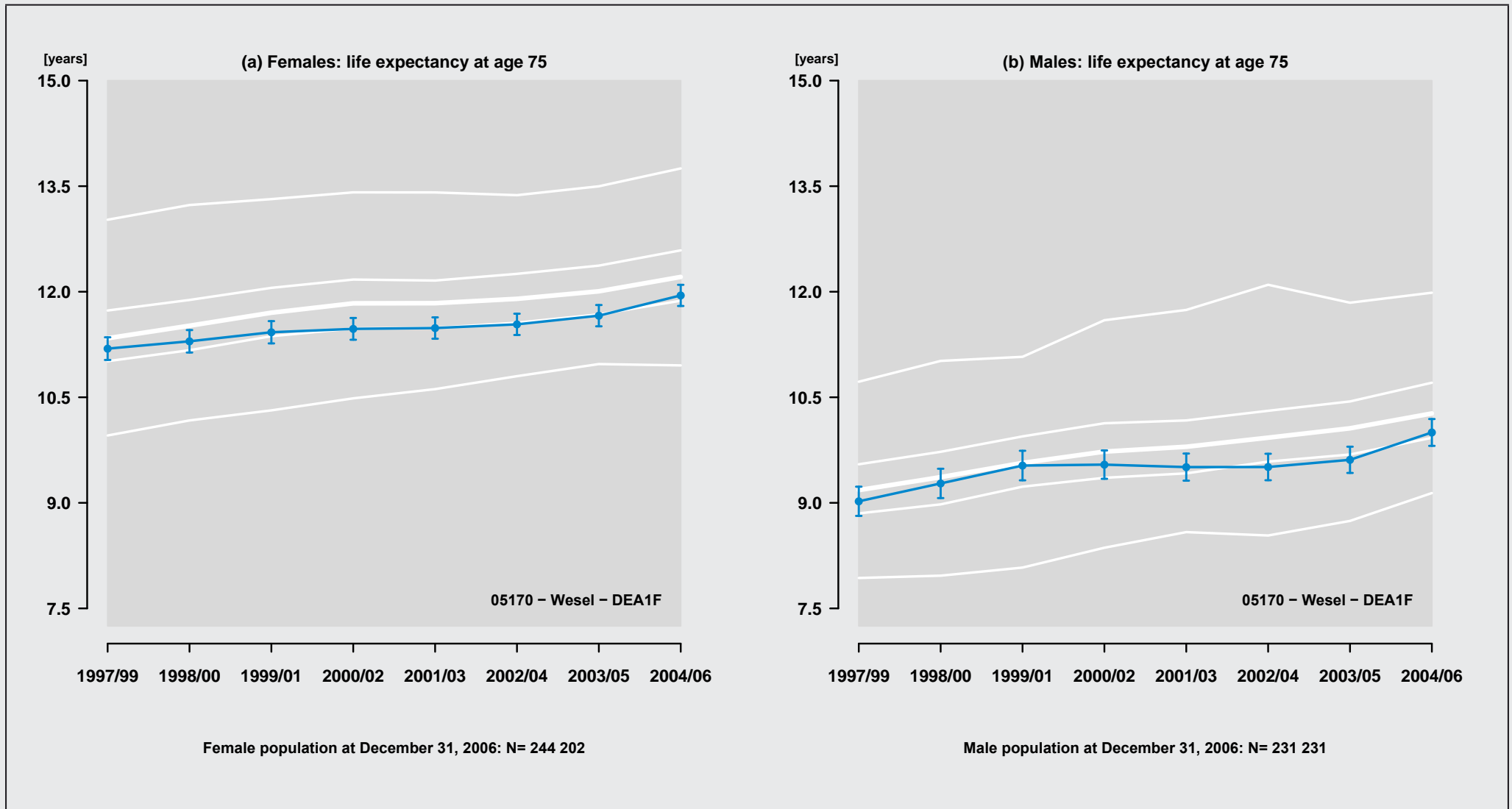

Figure 79: Region: 05170 - Wesel - DEA1F

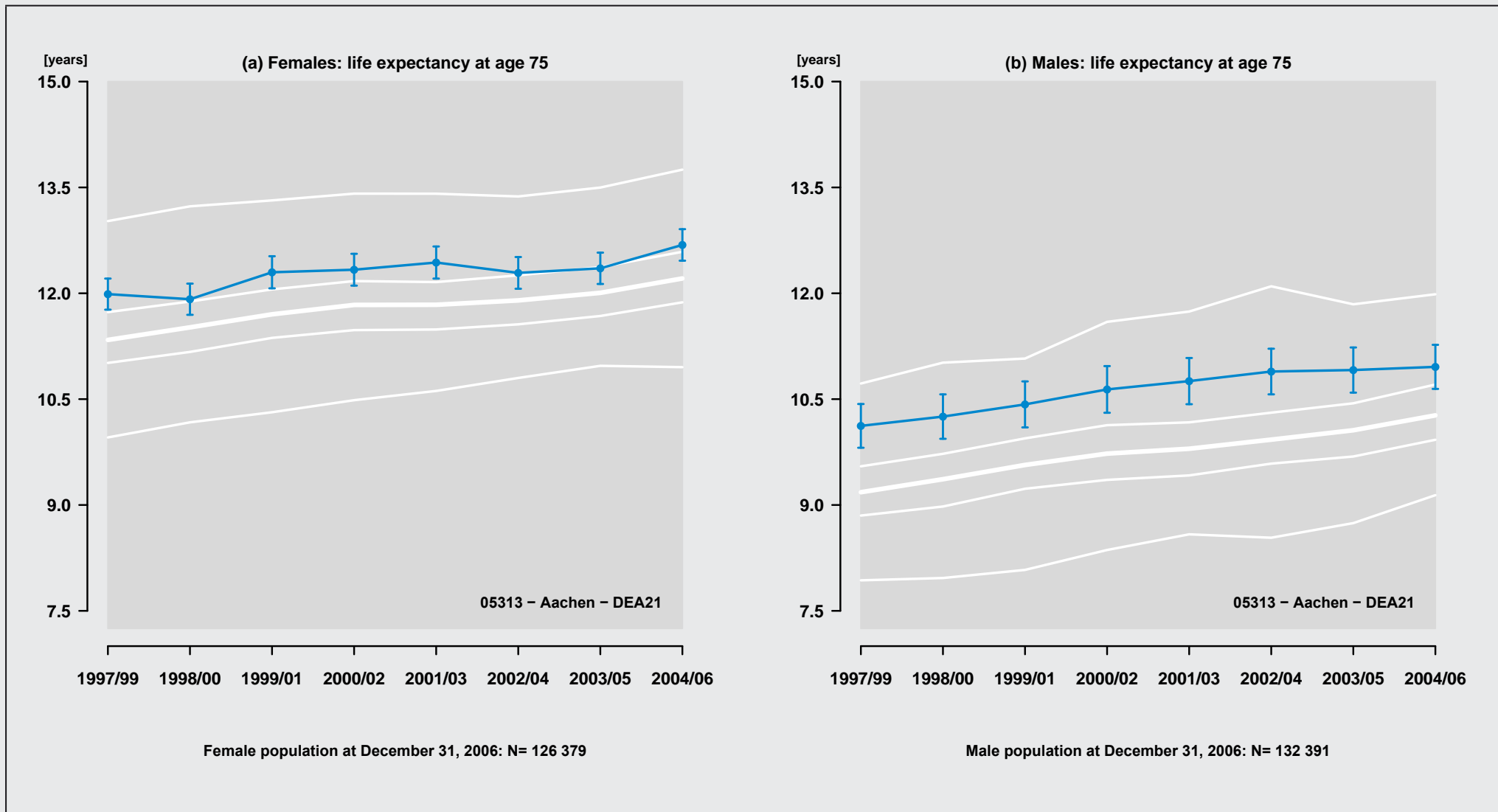

Figure 80: Region: 05313 - Aachen - DEA21

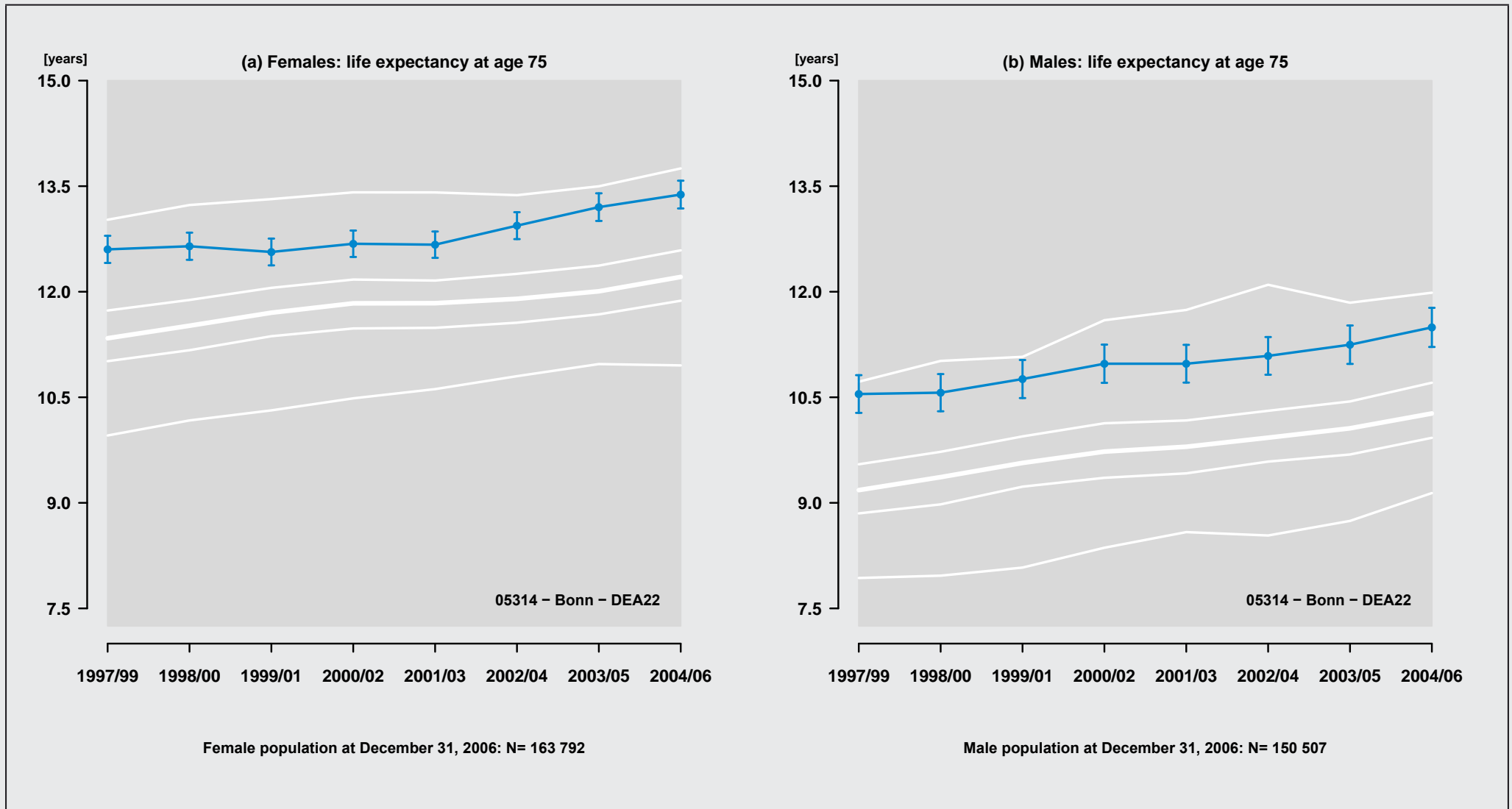

Figure 81: Region: 05314 - Bonn - DEA22

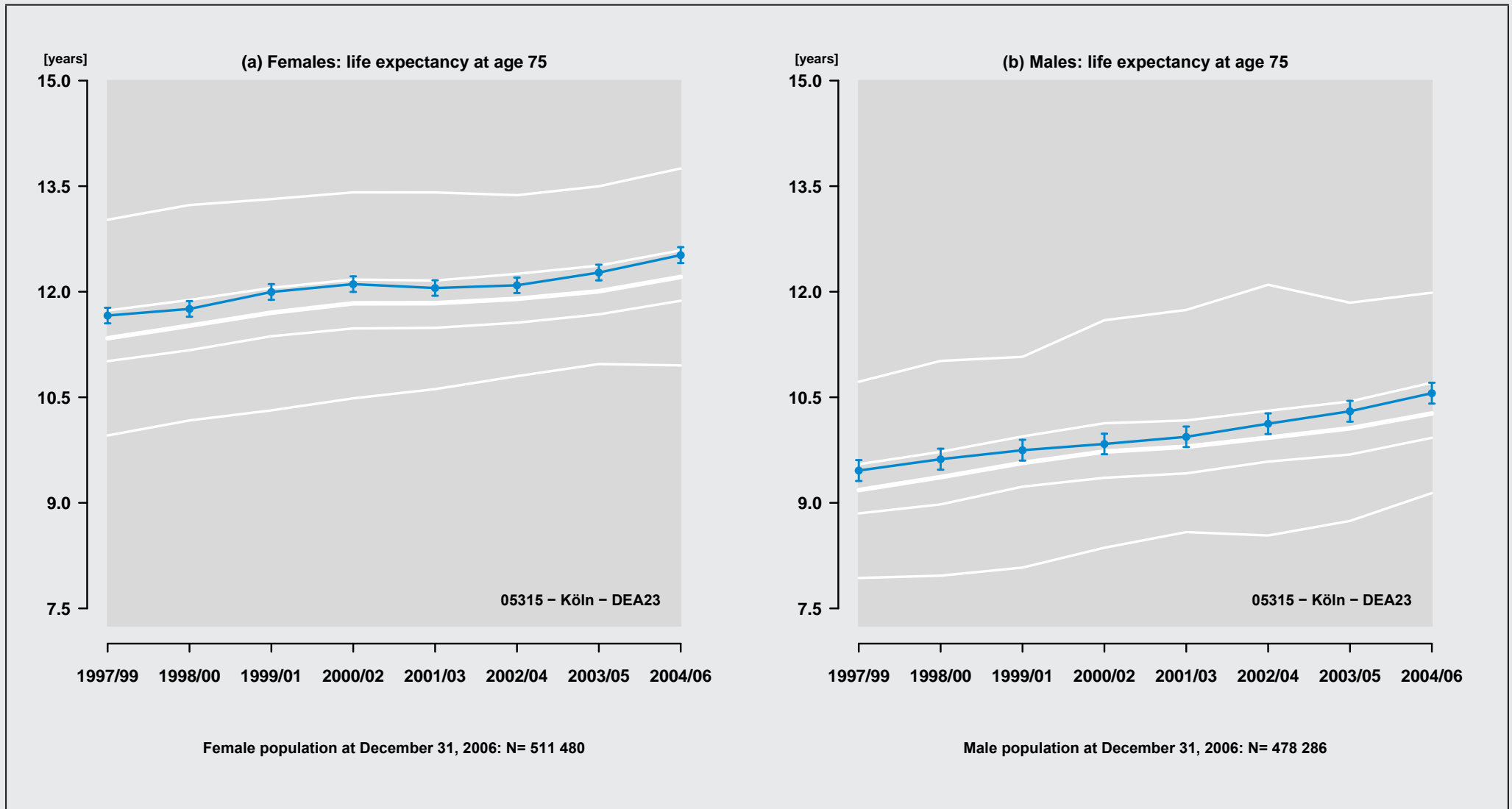

Figure 82: Region: 05315 - Köln - DEA23

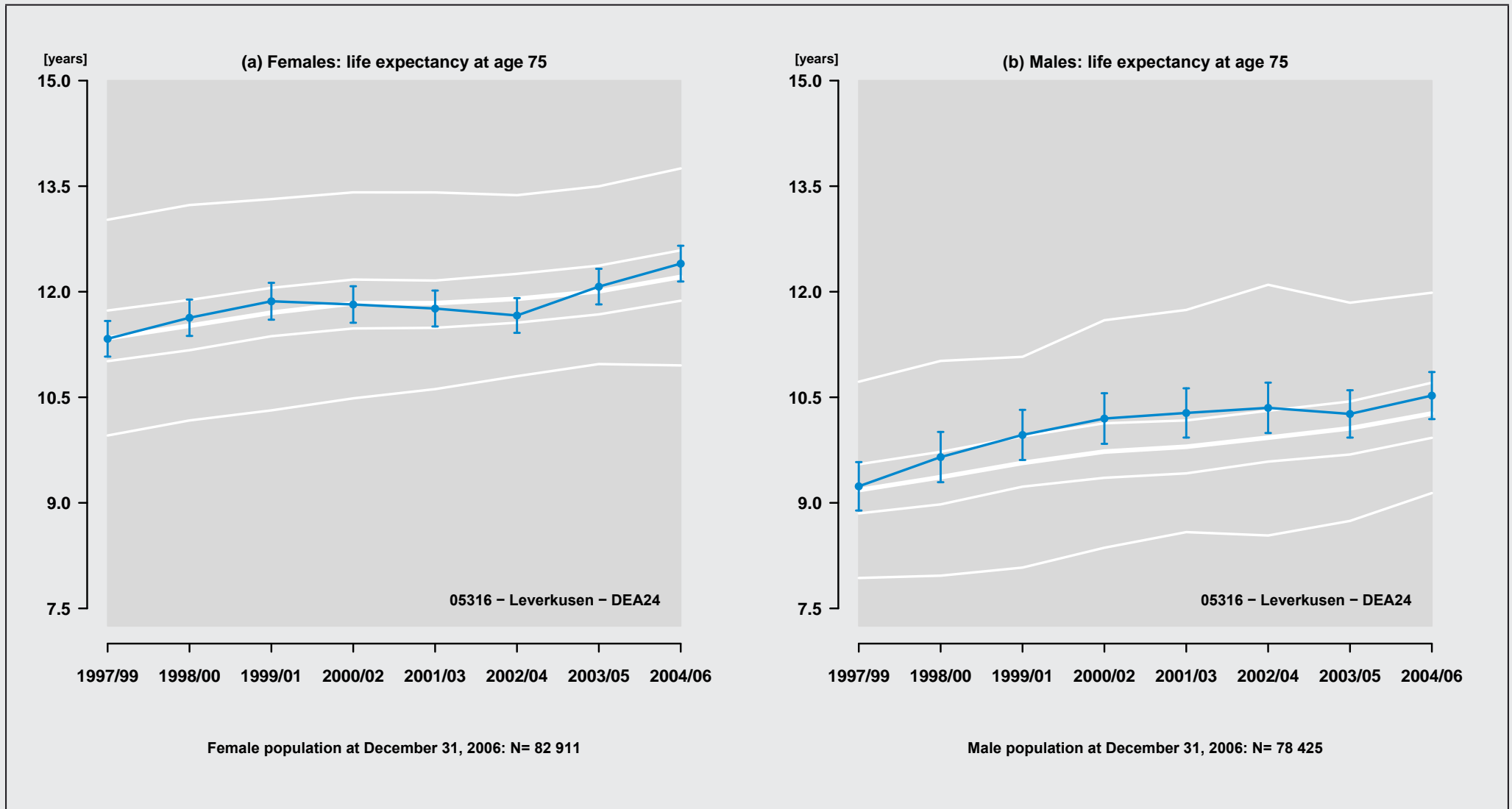

Figure 83: Region: 05316 - Leverkusen - DEA24

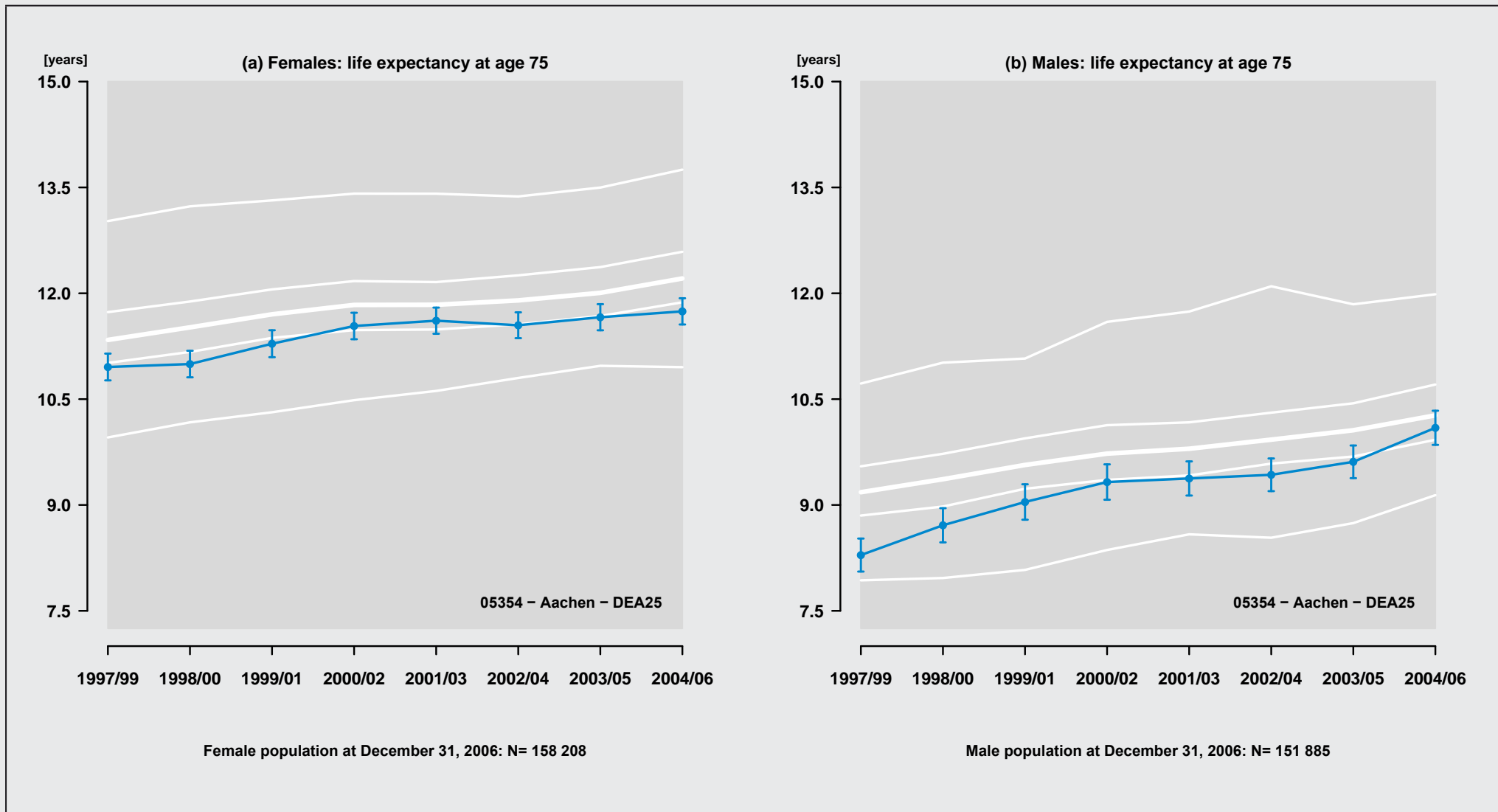

Figure 84: Region: 05354 - Aachen - DEA25

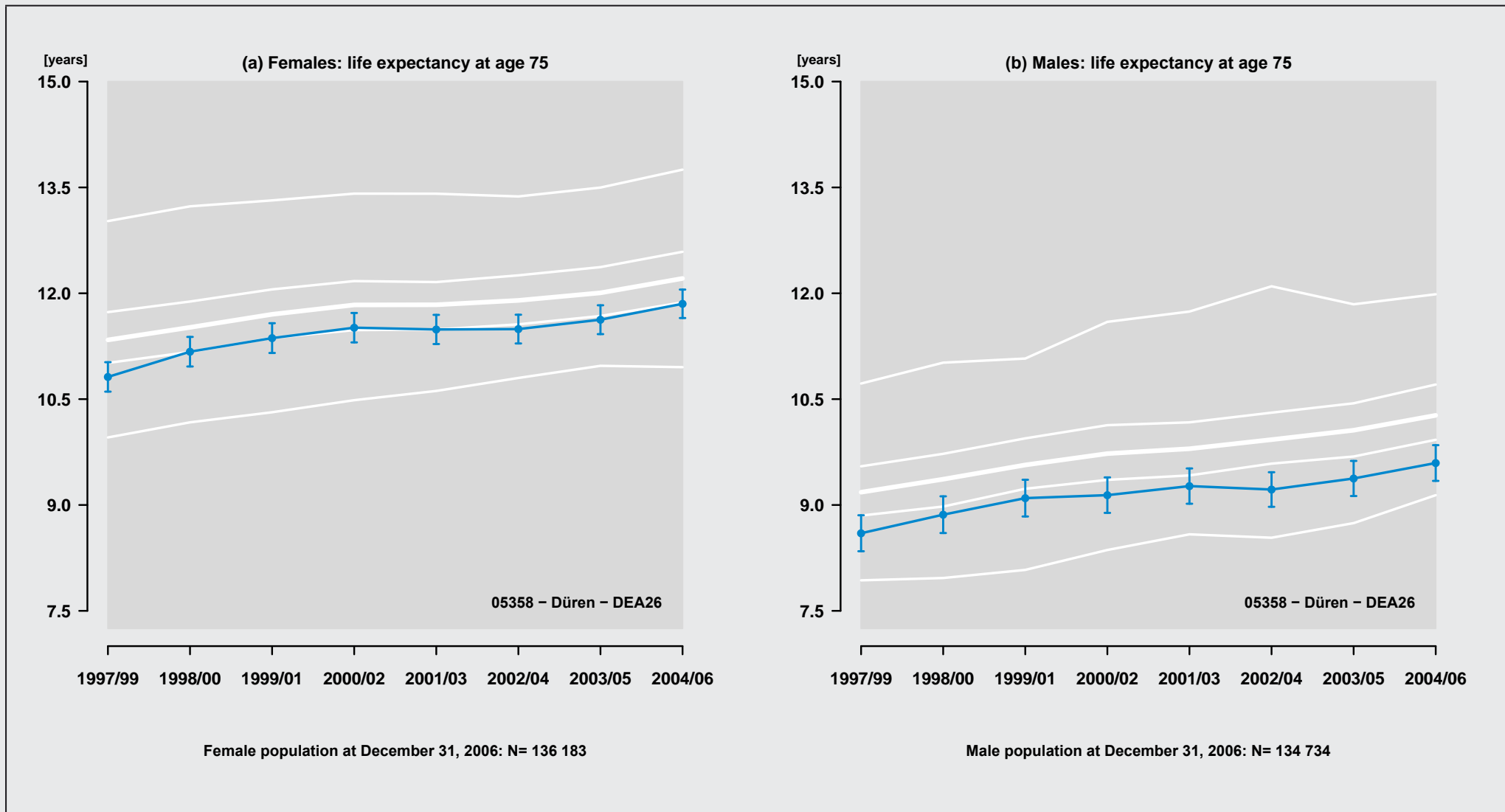

Figure 85: Region: 05358 - Düren - DEA26

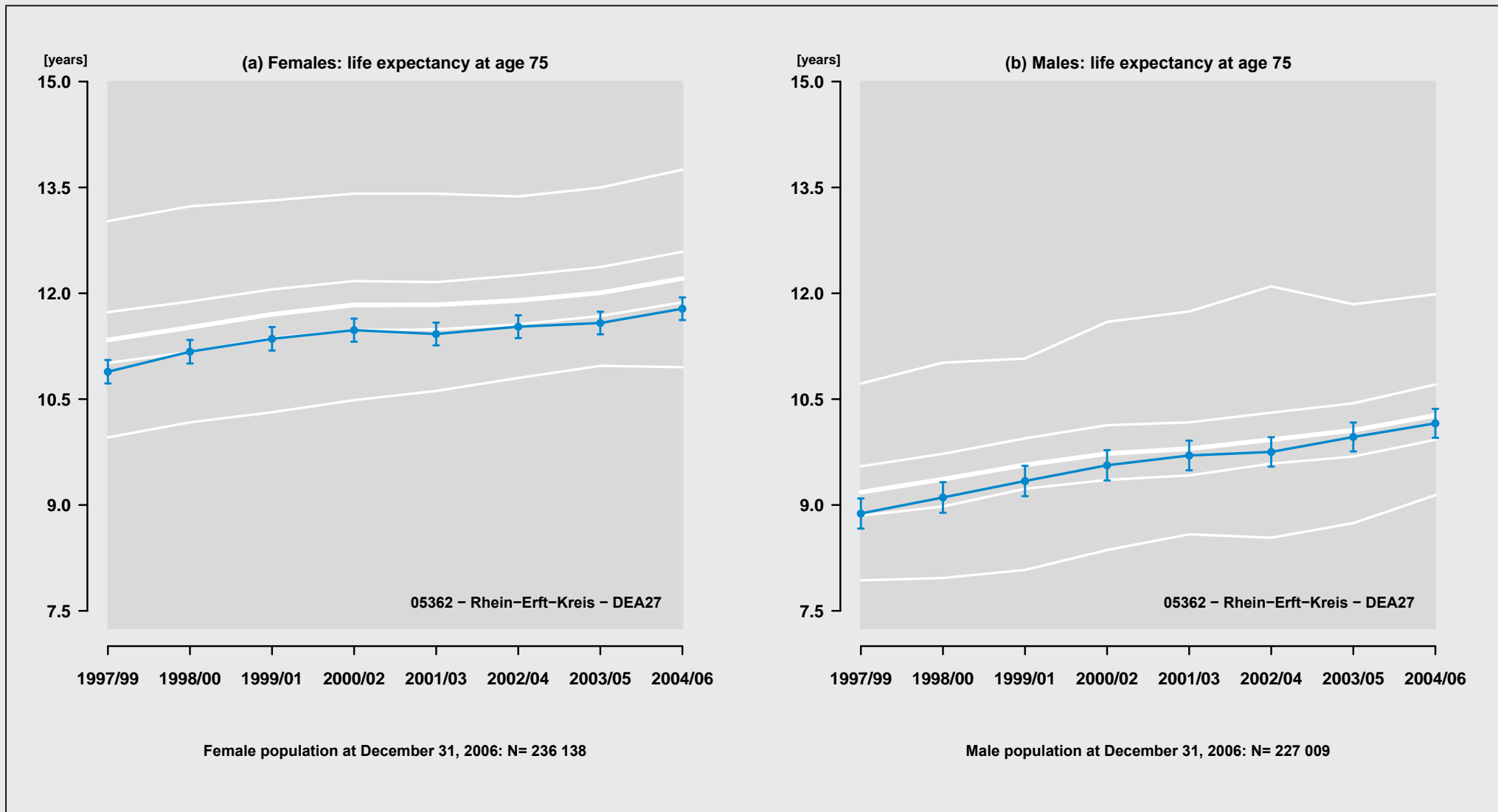

Figure 86: Region: 05362 - Rhein-Erft-Kreis - DEA27

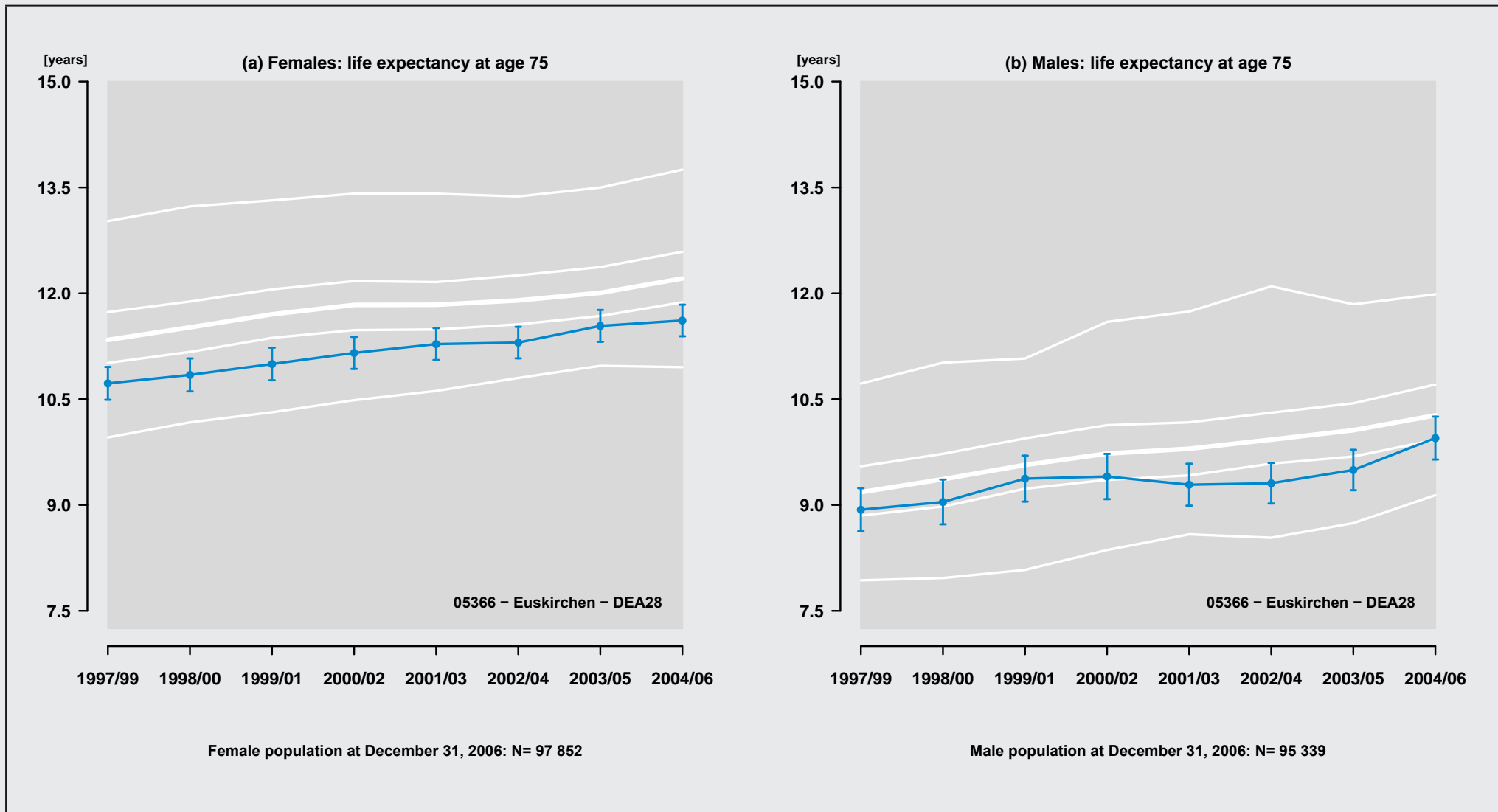

Figure 87: Region: 05366 - Euskirchen - DEA28

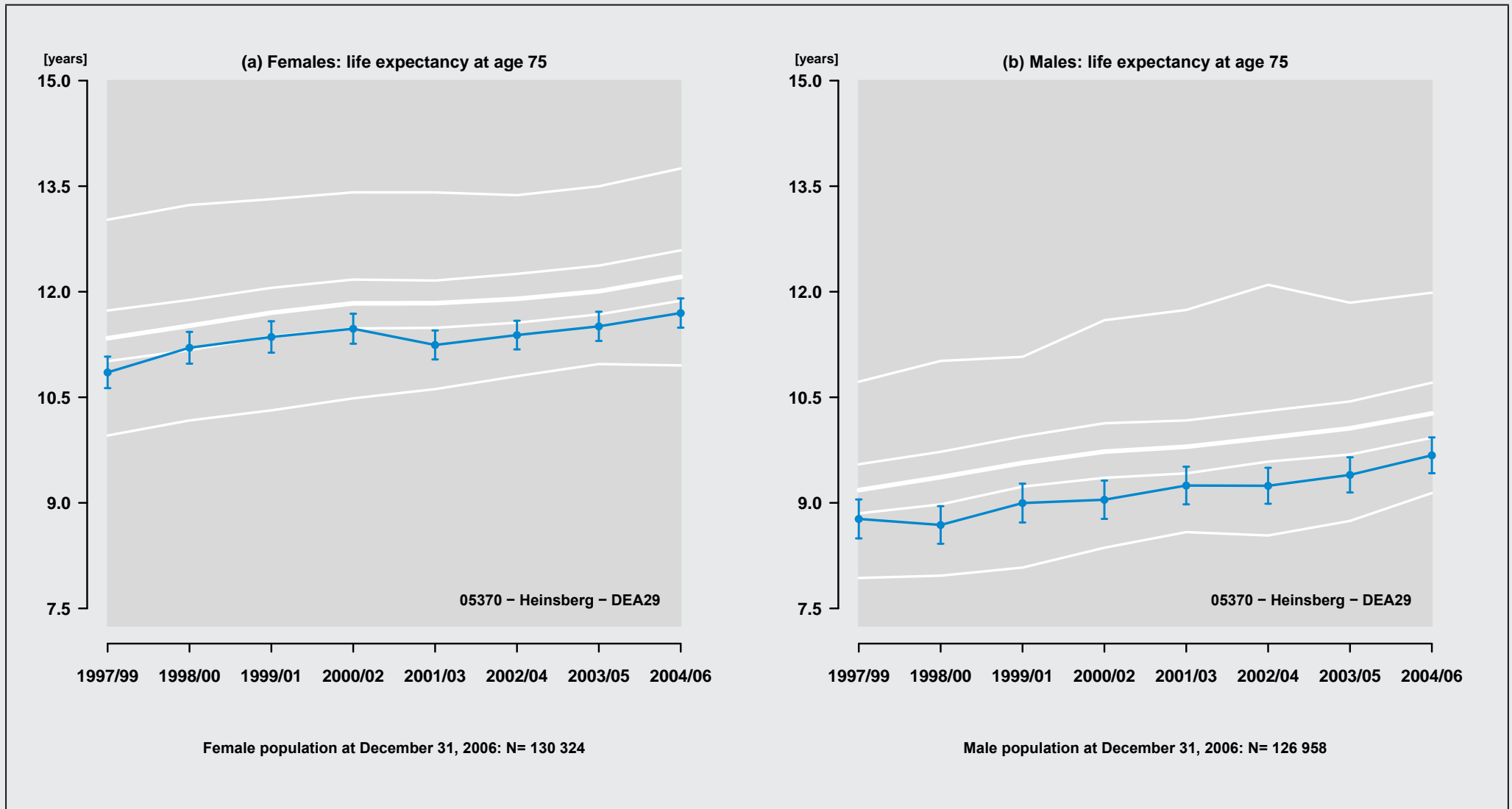

Figure 88: Region: 05370 - Heinsberg - DEA29

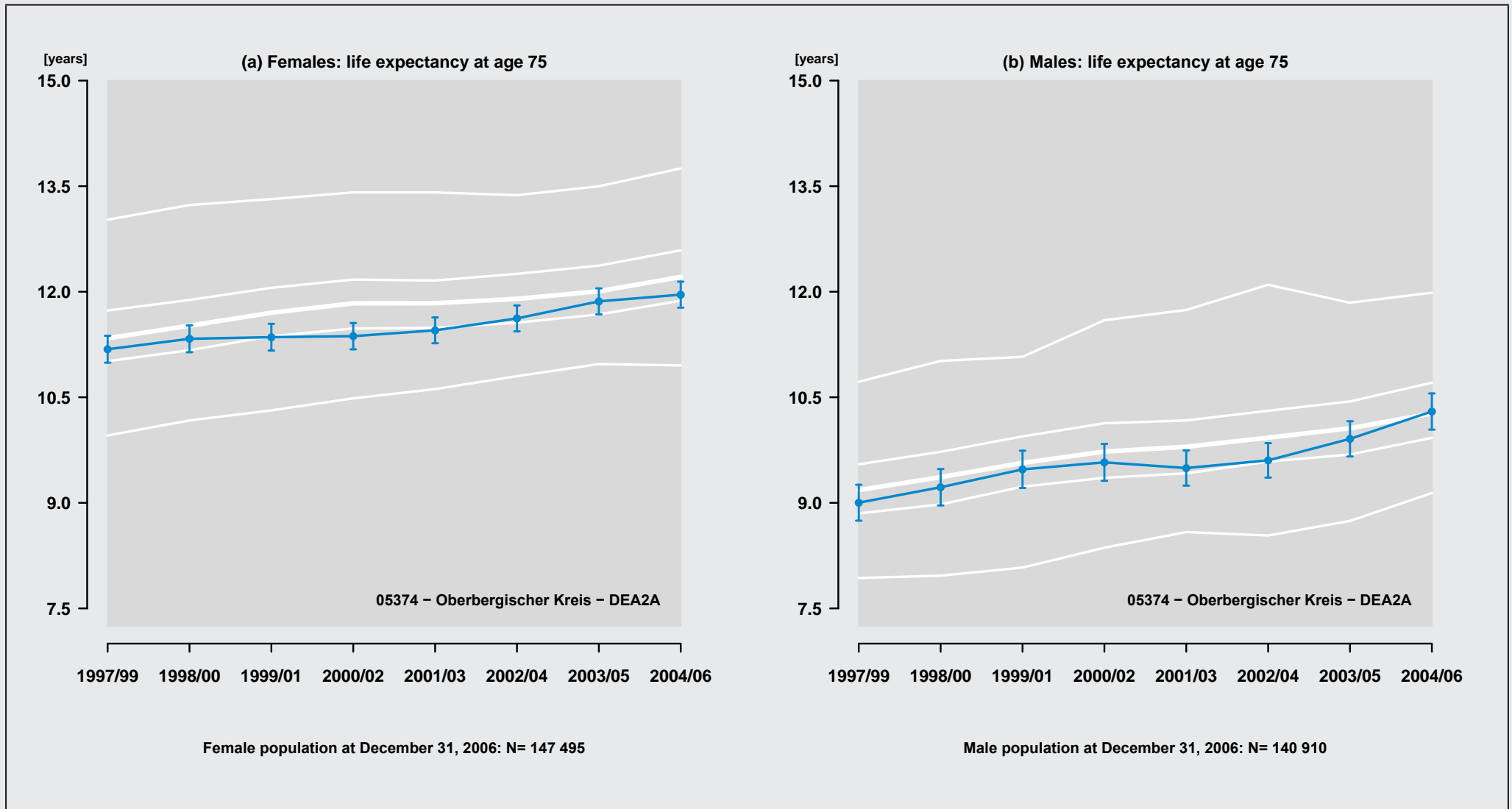

Figure 89: Region: 05374 – Oberbergischer Kreis – DEA2A

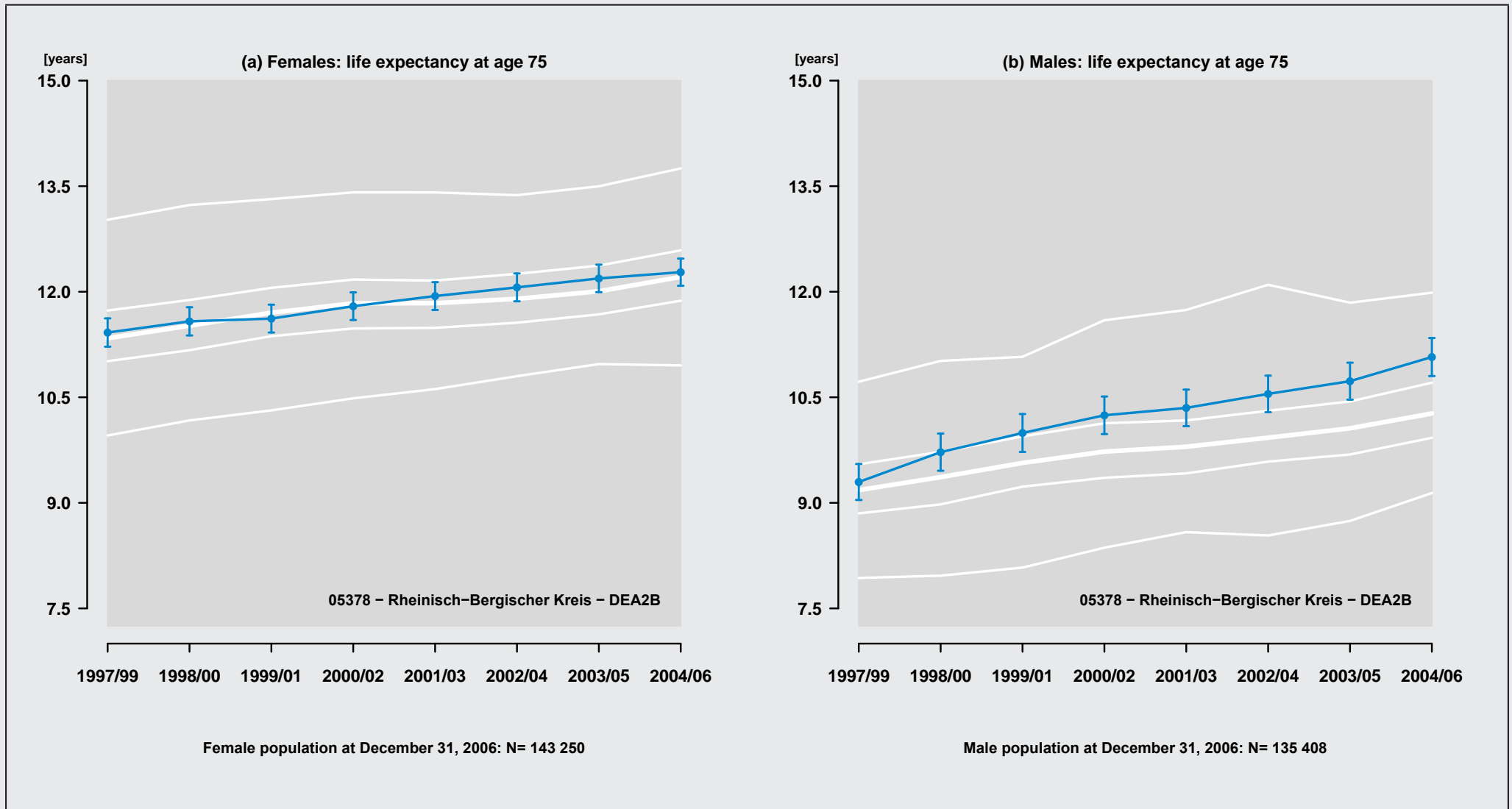

Figure 90: Region: 05378 - Rheinisch-Bergischer Kreis - DEA2B

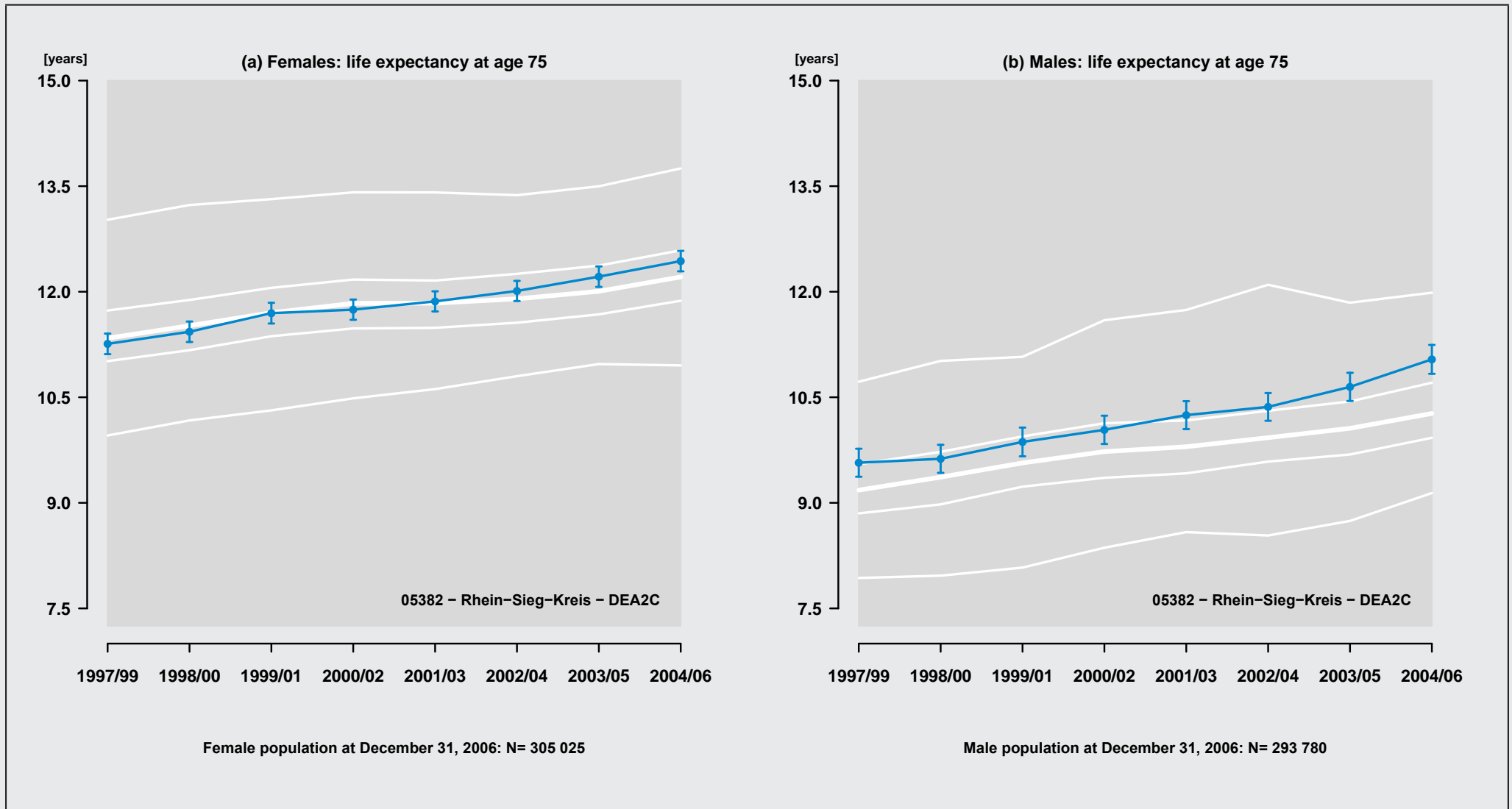

Figure 91: Region: 05382 - Rhein-Sieg-Kreis - DEA2C

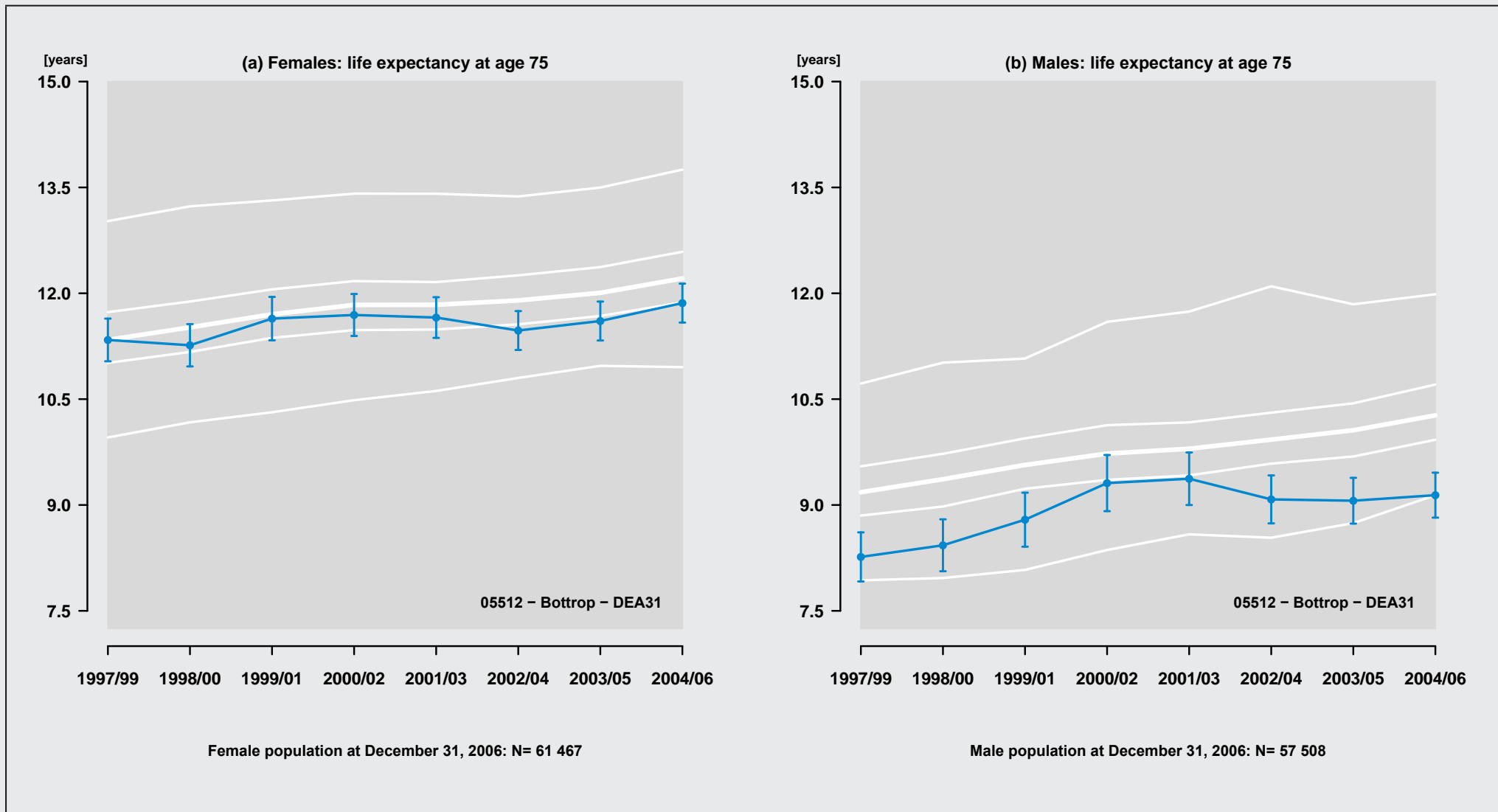

Figure 92: Region: 05512 - Bottrop - DEA31

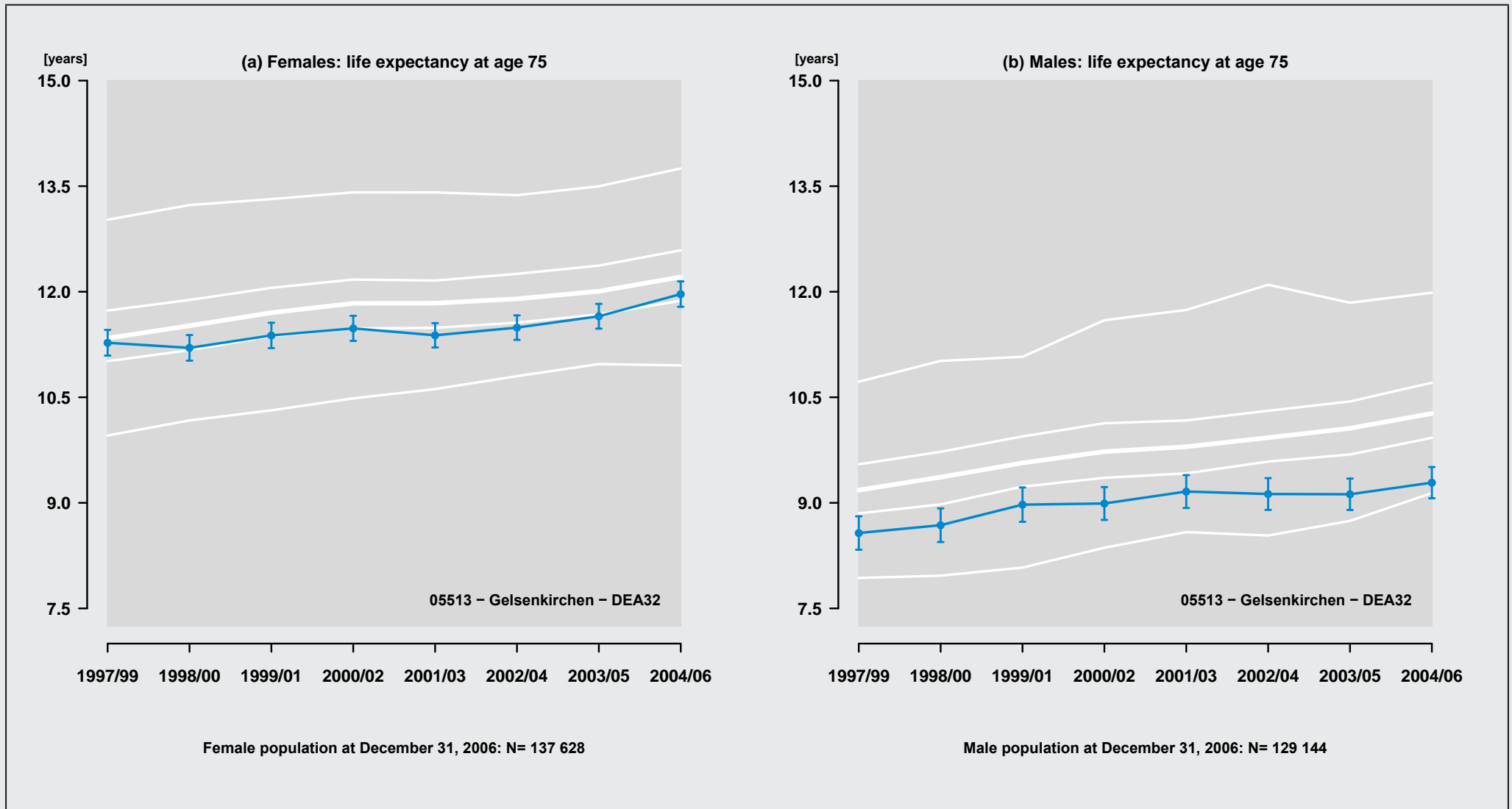

Figure 93: Region: 05513 - Gelsenkirchen - DEA32

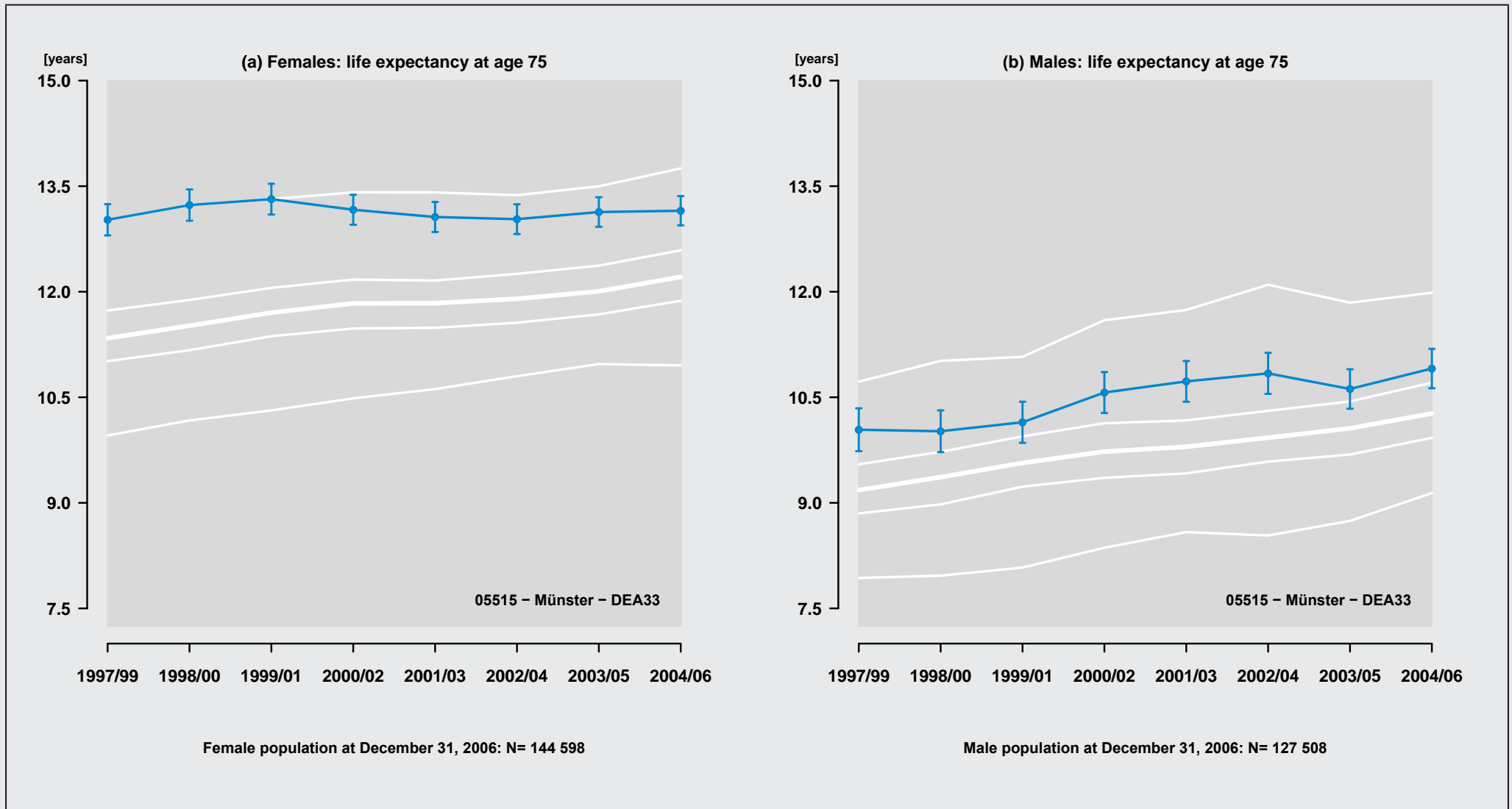

Figure 94: Region: 05515 - Münster - DEA33

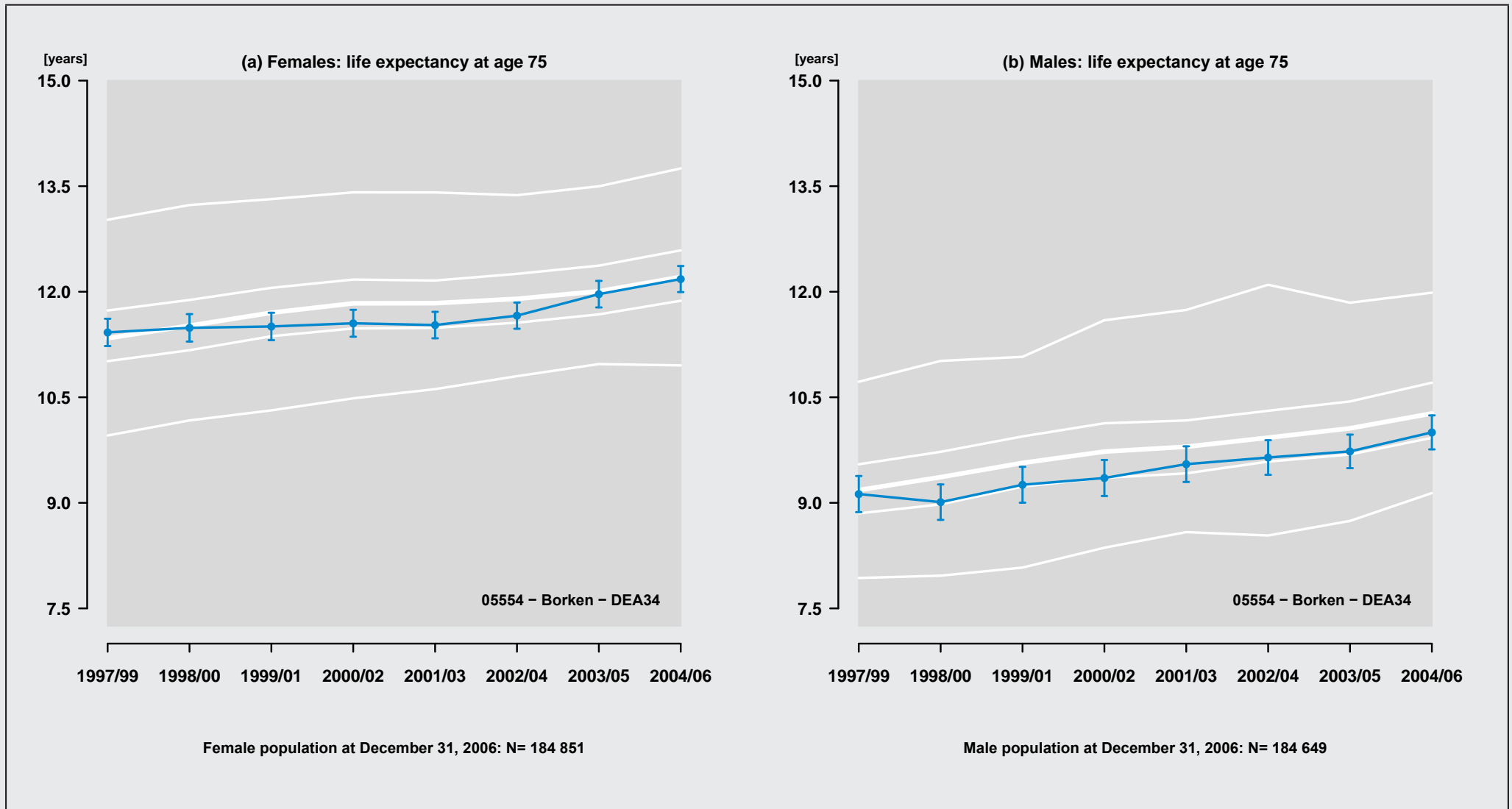

Figure 95: Region: 05554 - Borken - DEA34

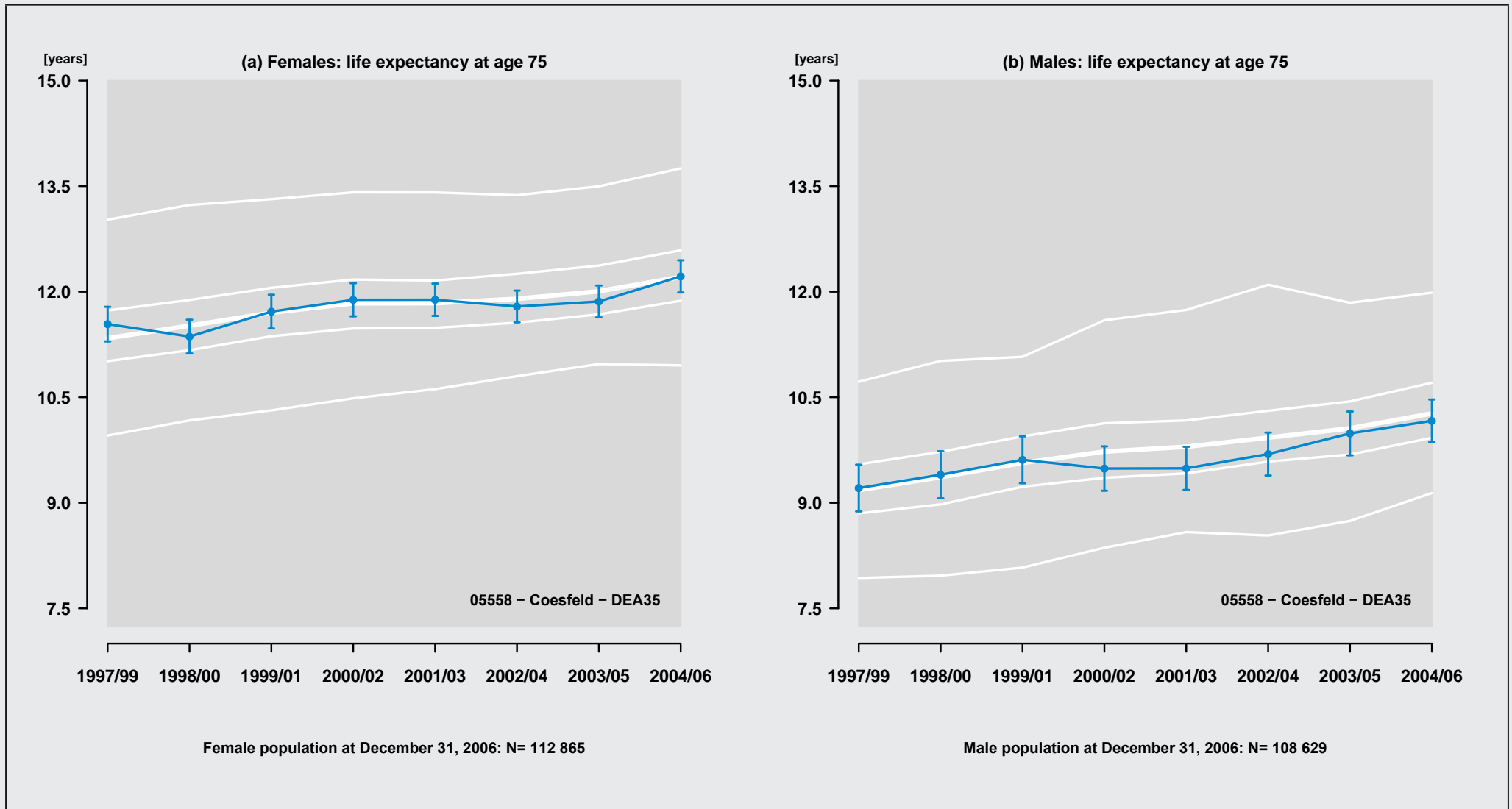

Figure 96: Region: 05558 - Coesfeld - DEA35

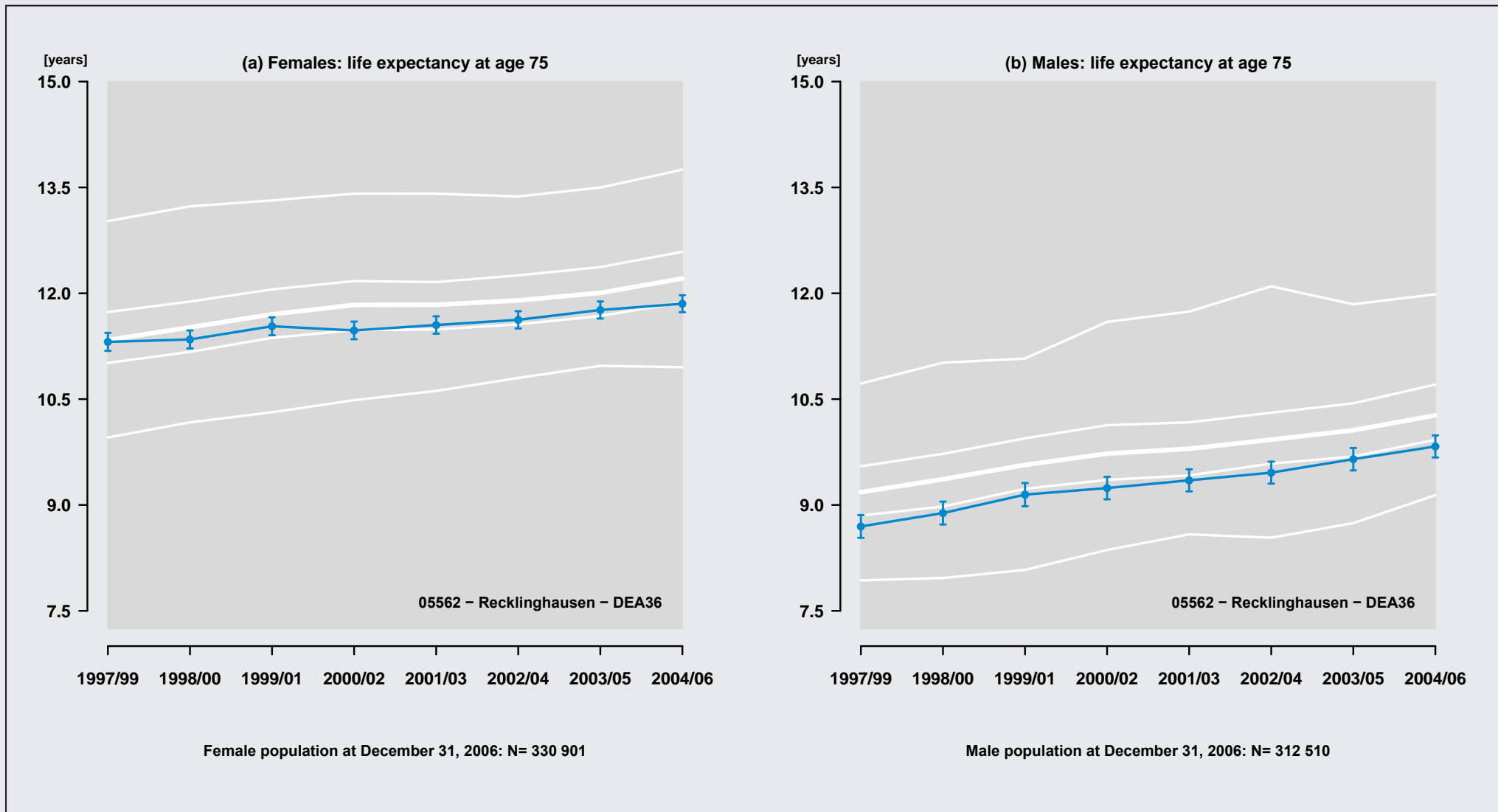

Figure 97: Region: 05562 - Recklinghausen - DEA36

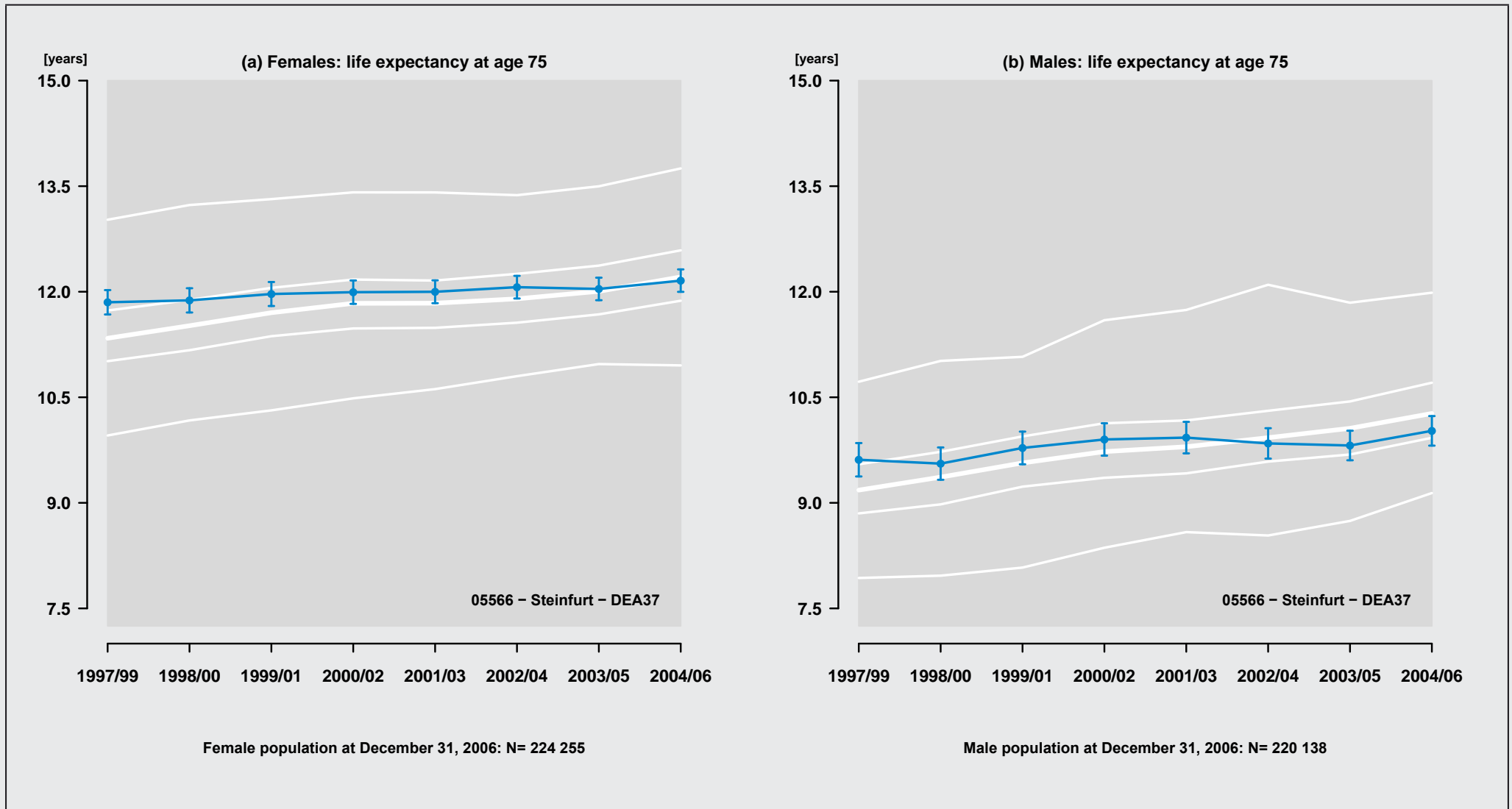

Figure 98: Region: 05566 – Steinfurt – DEA37

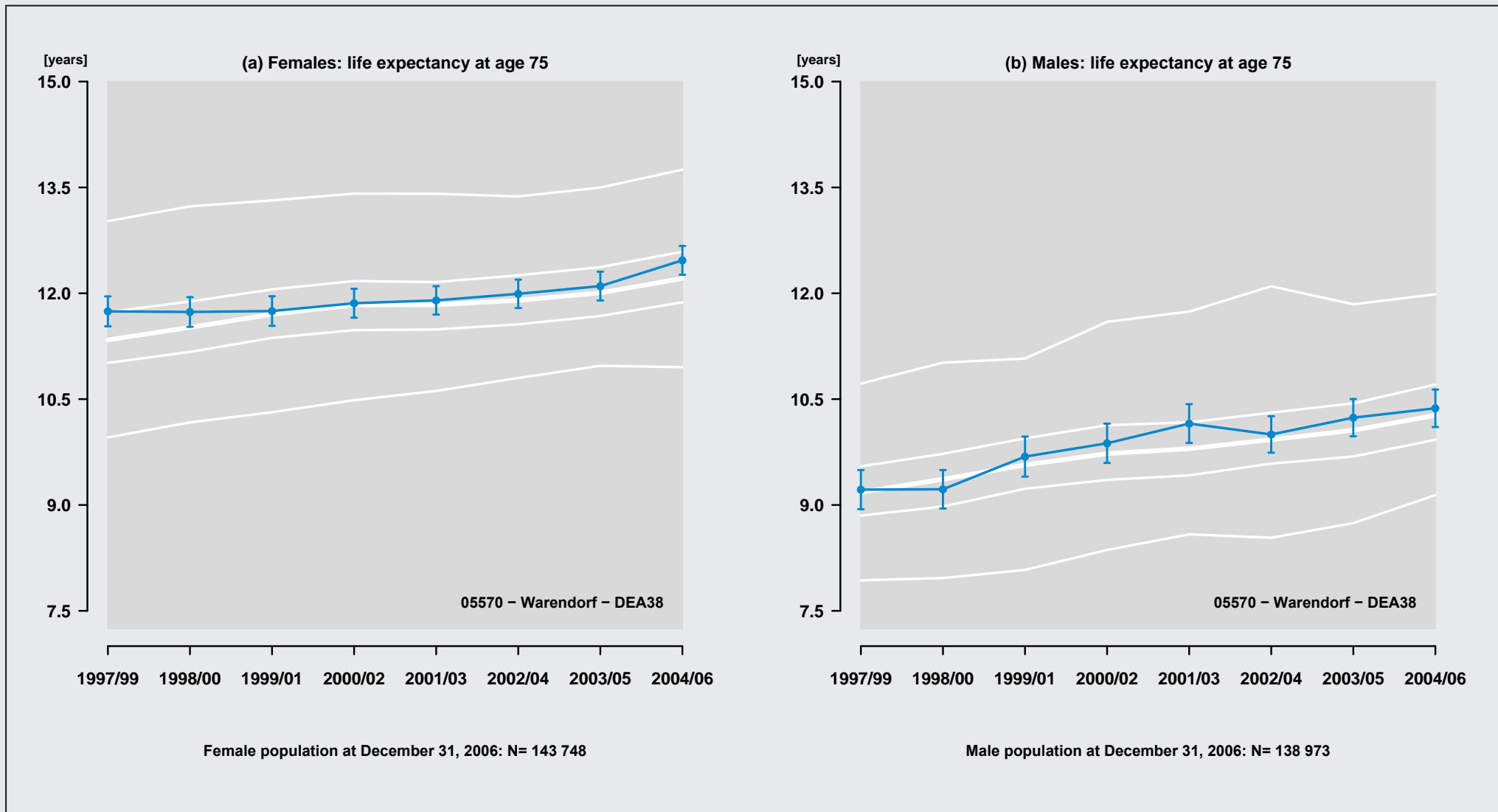

Figure 99: Region: 05570 - Warendorf - DEA38

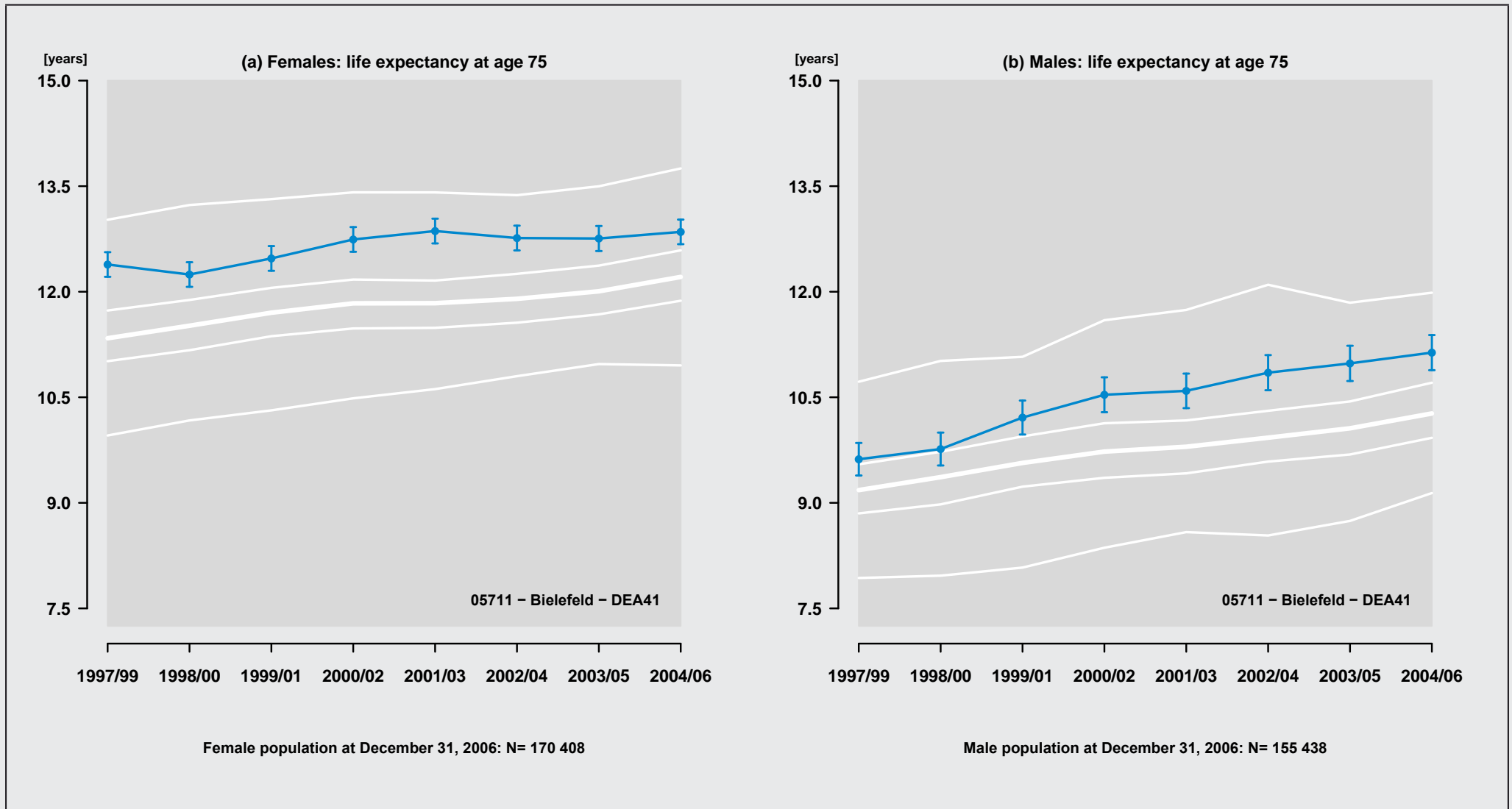

Figure 100: Region: 05711 - Bielefeld - DEA41

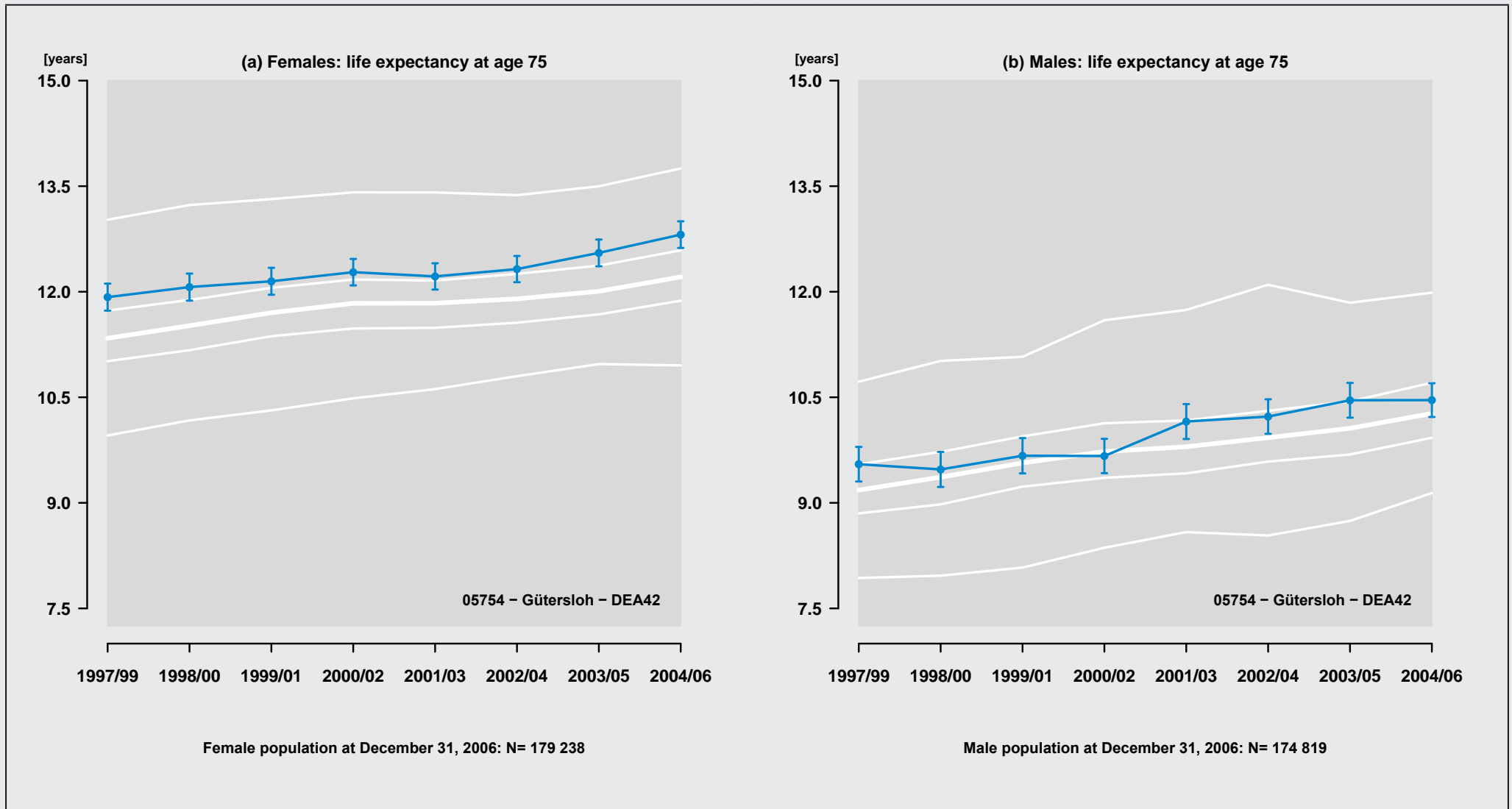

Figure 101: Region: 05754 - Gütersloh - DEA42

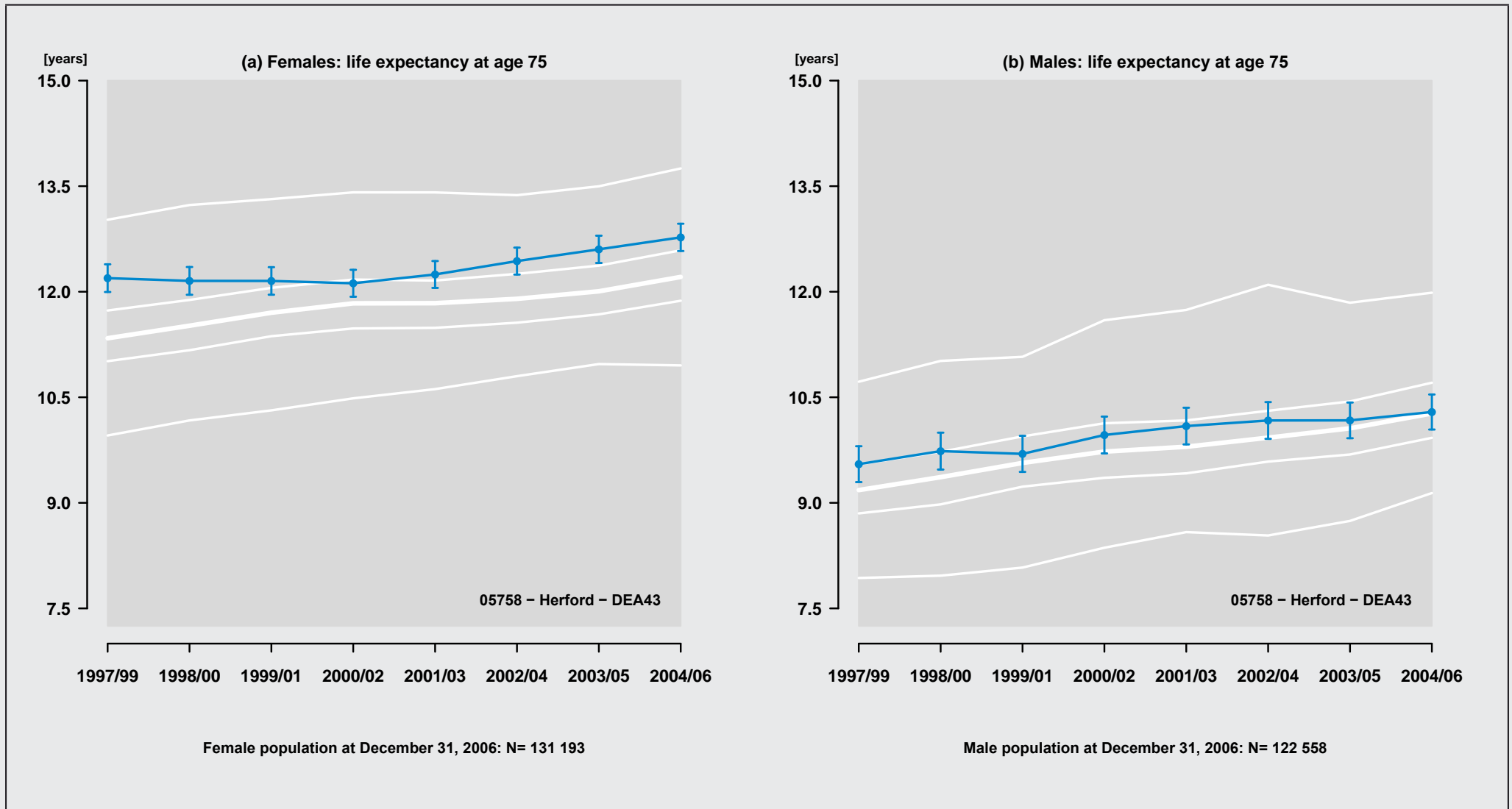

Figure 102: Region: 05758 - Herford - DEA43

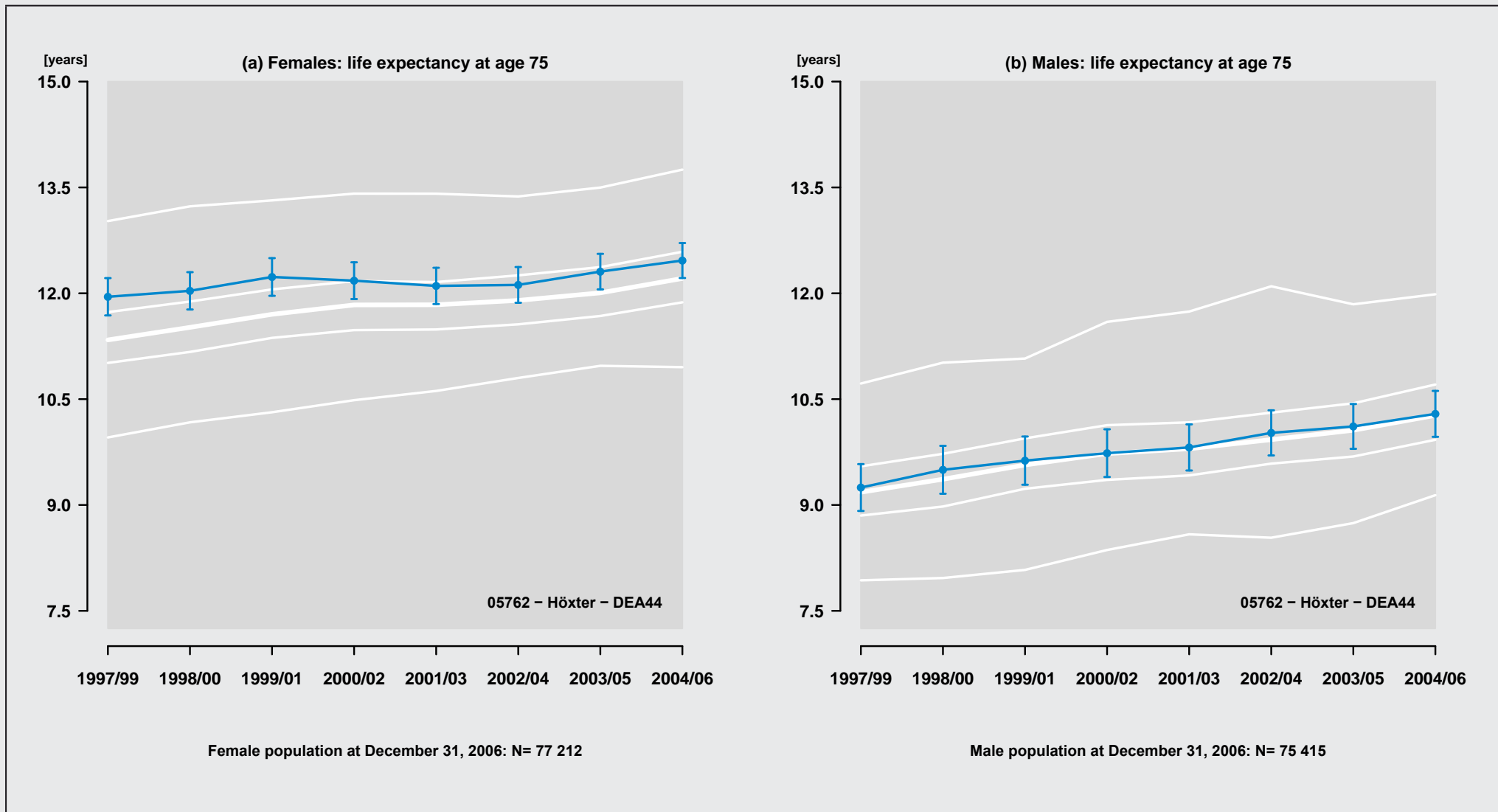

Figure 103: Region: 05762 - Höxter - DEA44

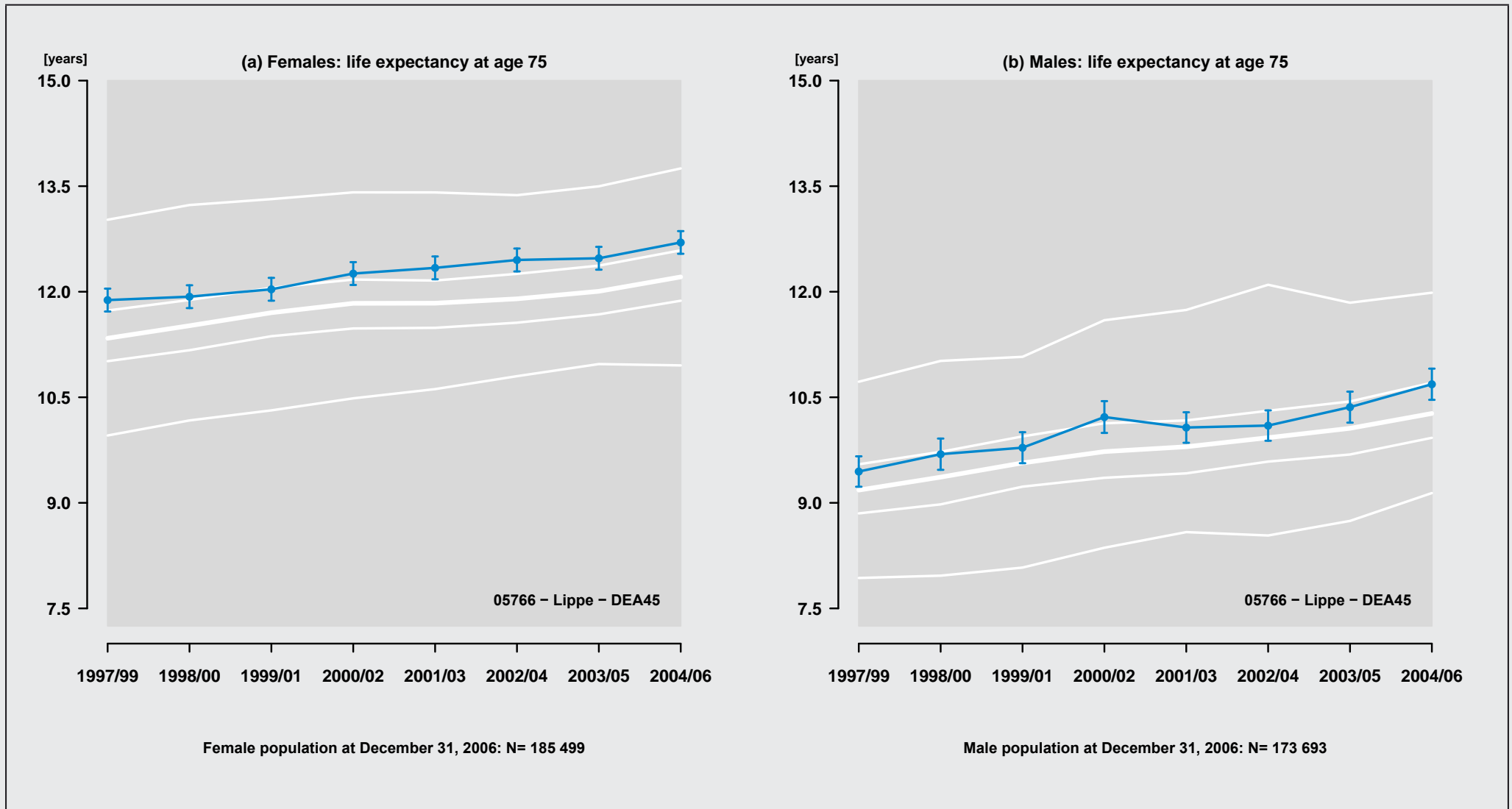

Figure 104: Region: 05766 - Lippe - DEA45

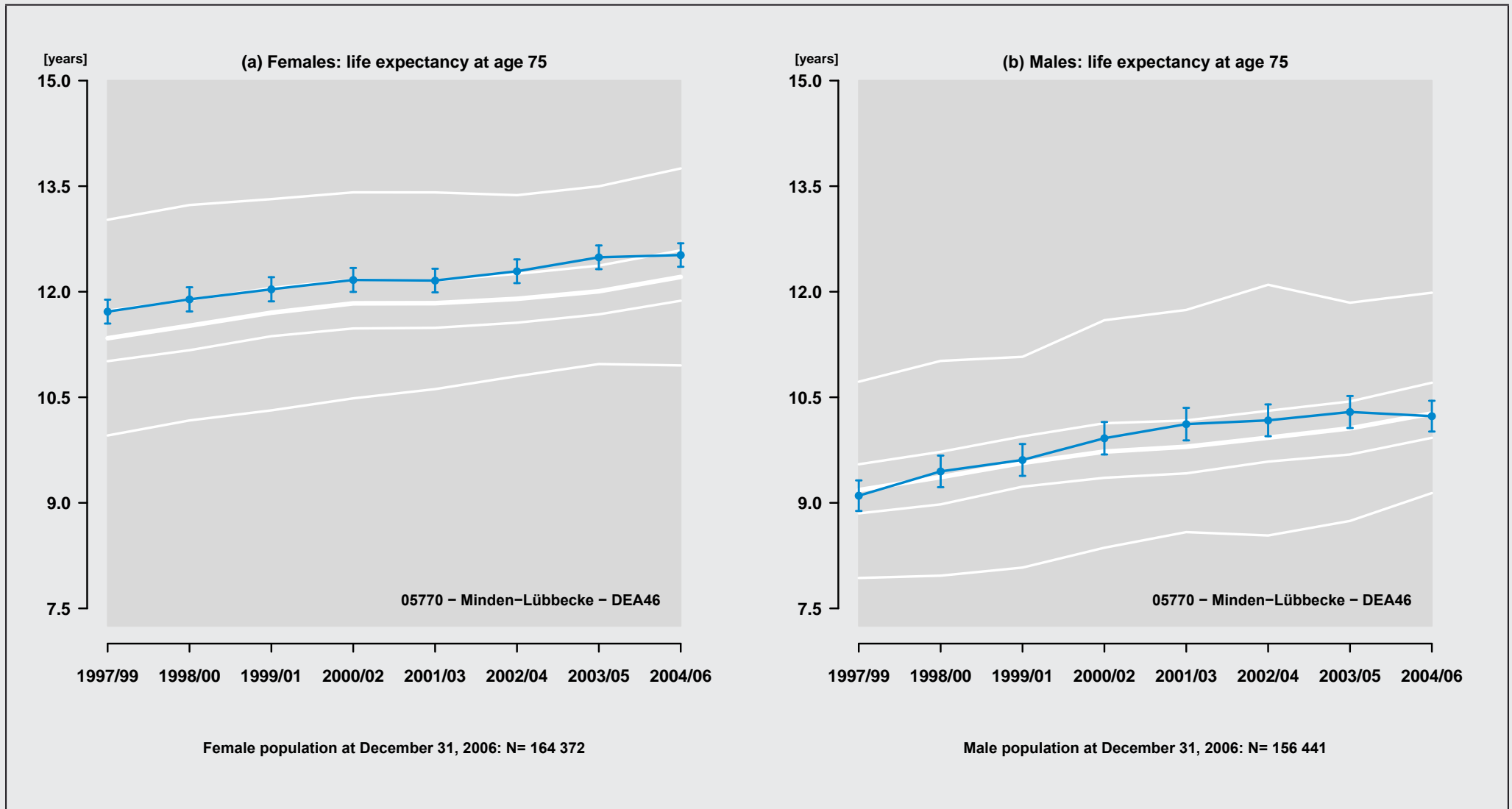

Figure 105: Region: 05770 - Minden-Lübbecke - DEA46

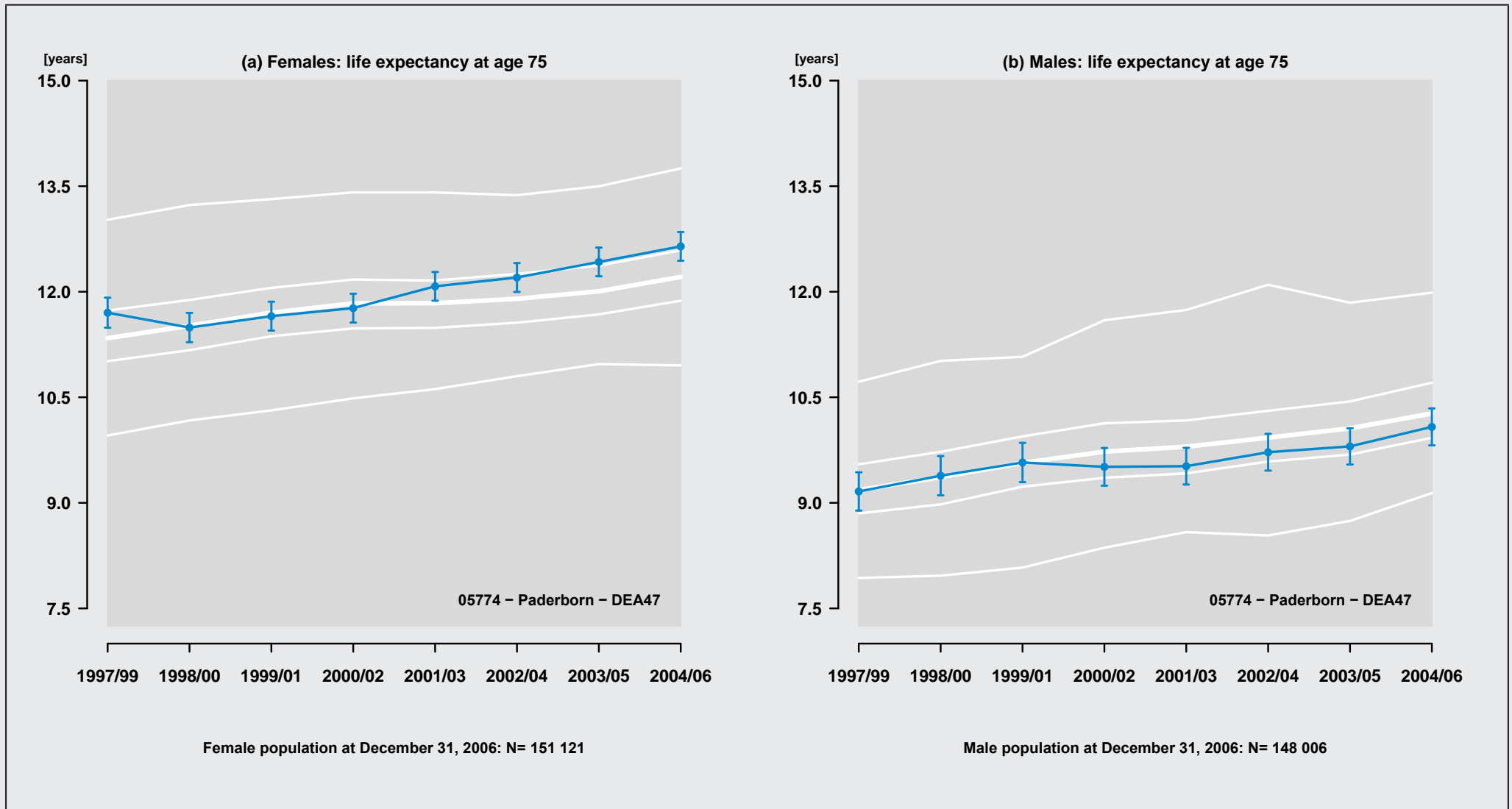

Figure 106: Region: 05774 - Paderborn - DEA47

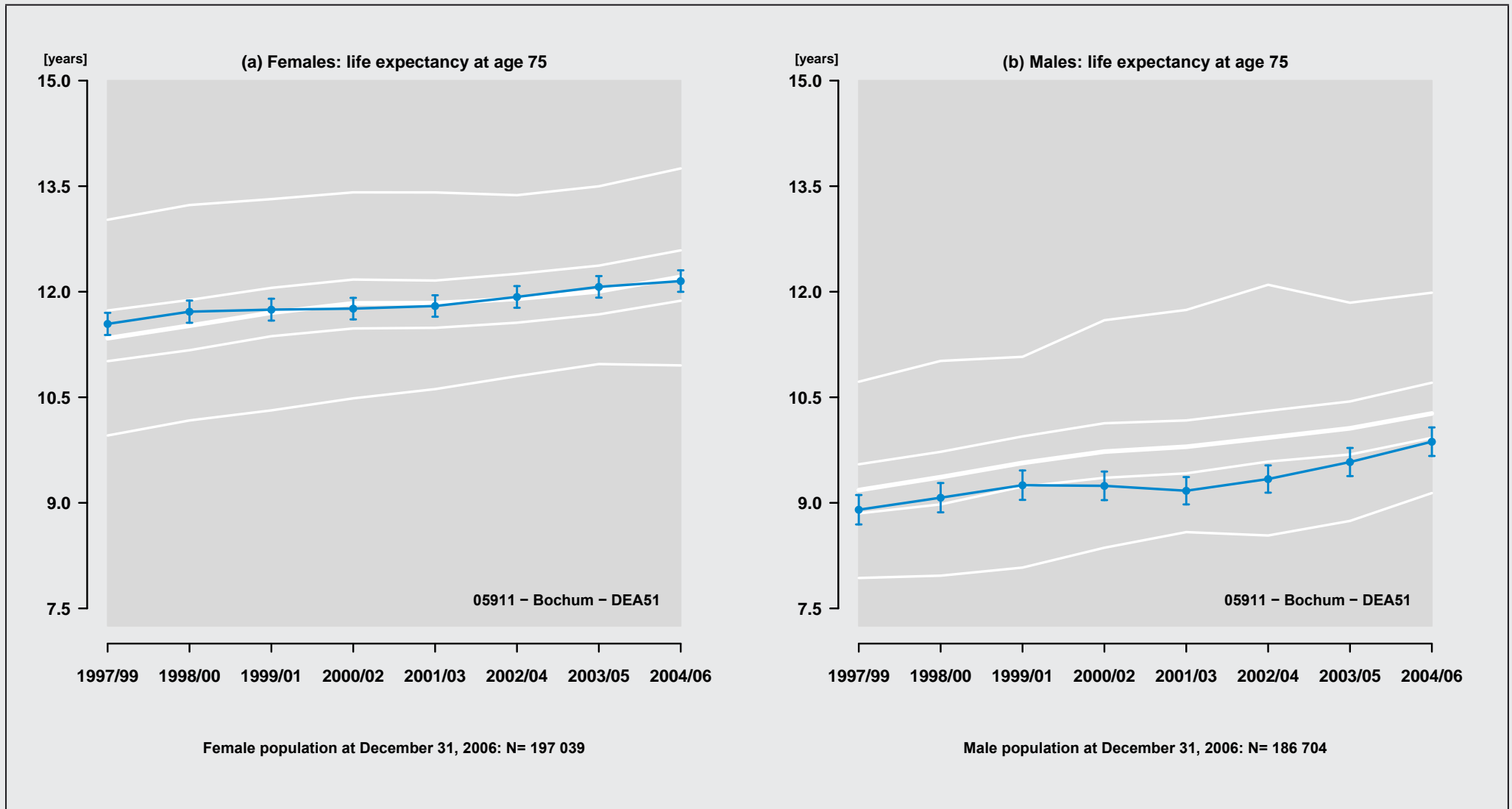

Figure 107: Region: 05911 - Bochum - DEA51

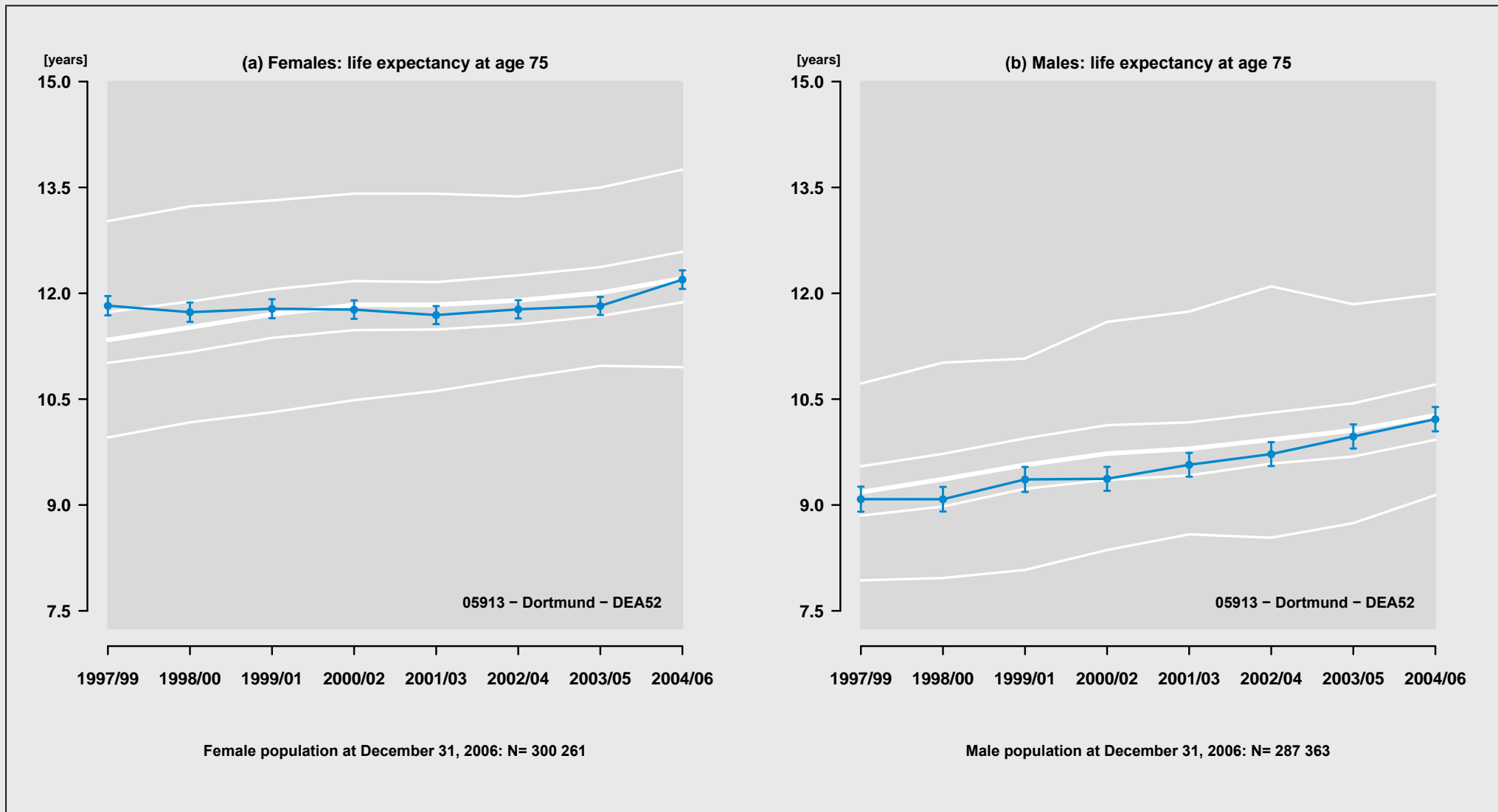

Figure 108: Region: 05913 - Dortmund - DEA52

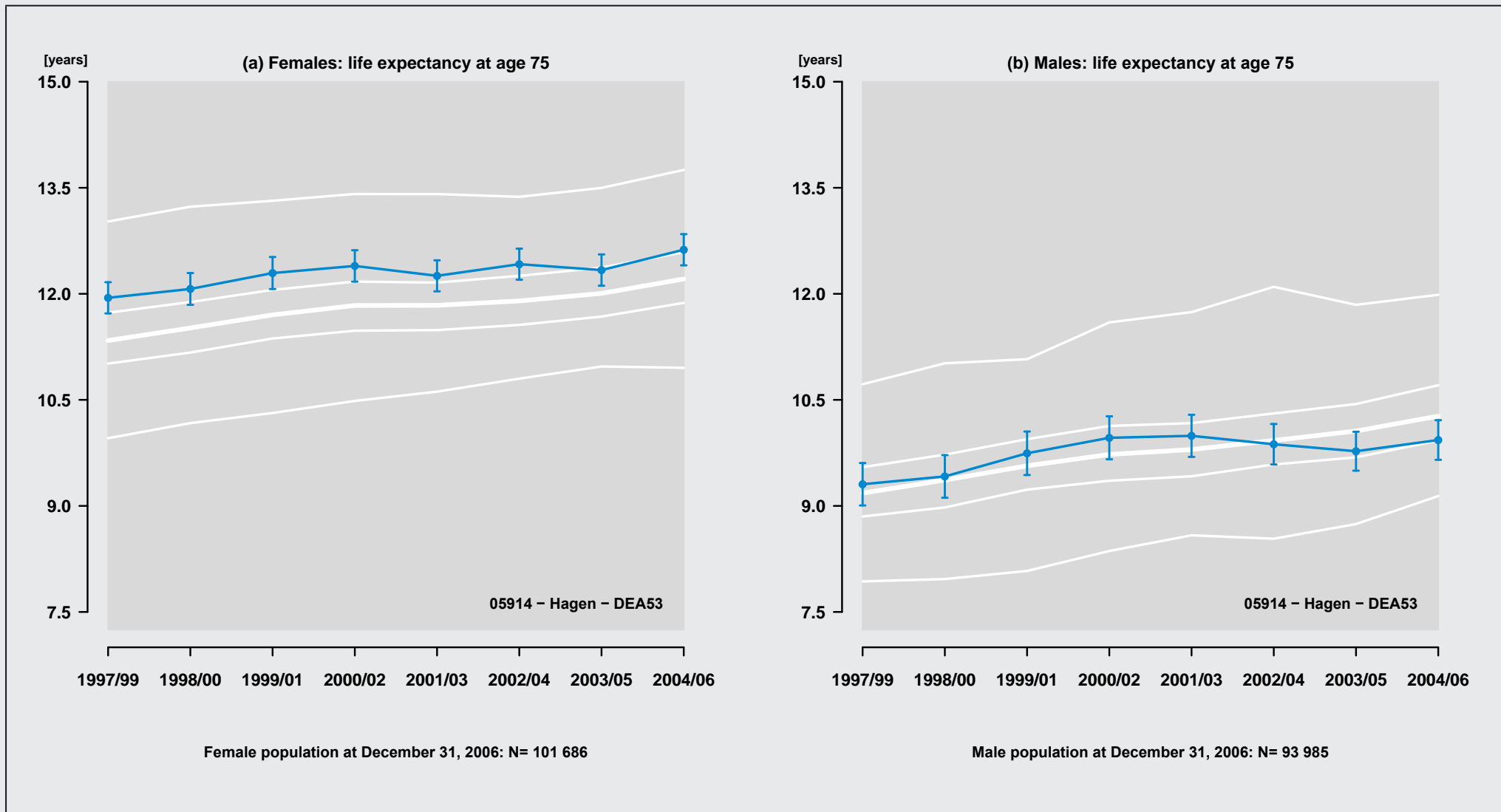

Figure 109: Region: 05914 - Hagen - DEA53

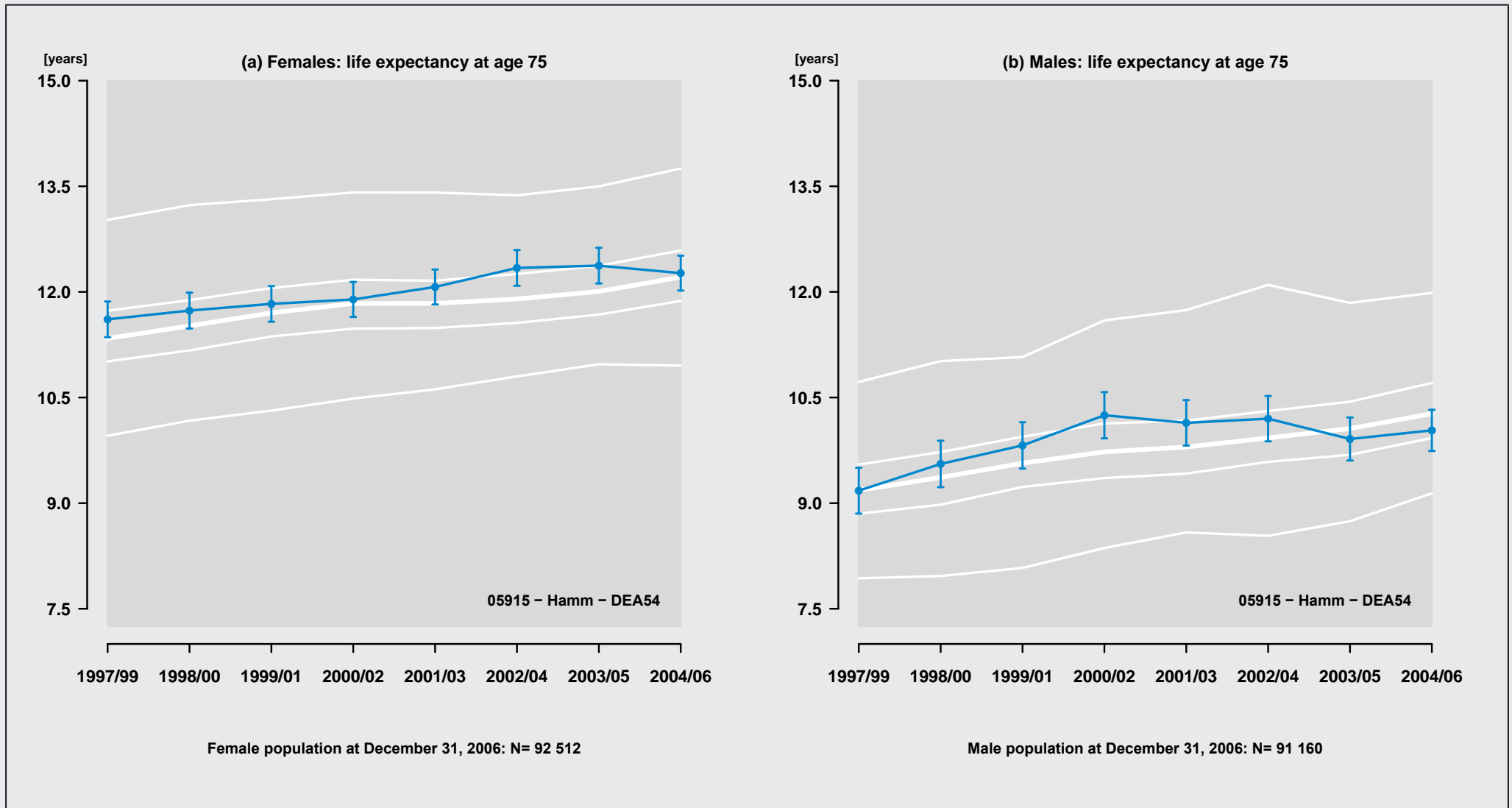

Figure 110: Region: 05915 - Hamm - DEA54

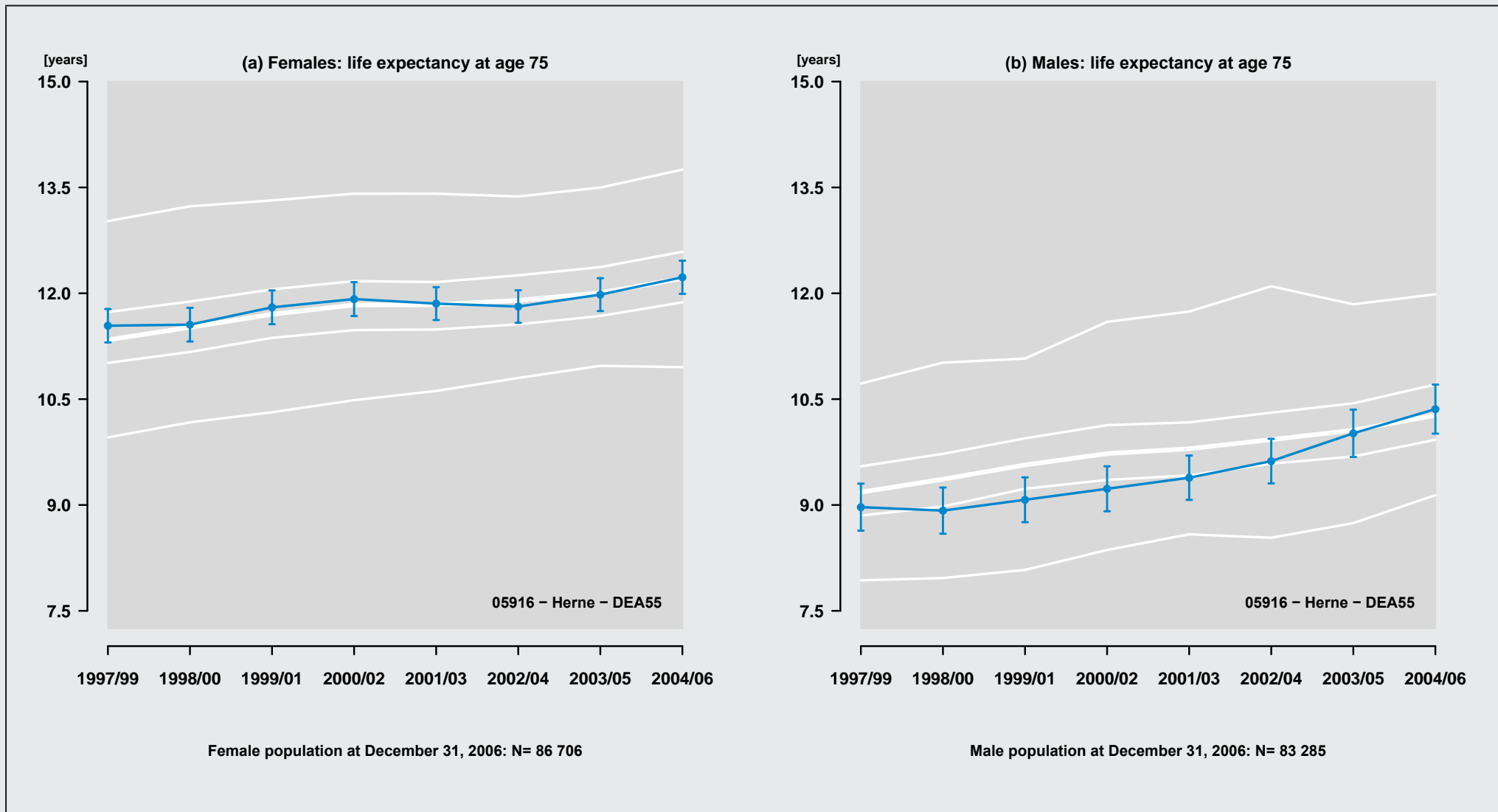

Figure 111: Region: 05916 - Herne - DEA55

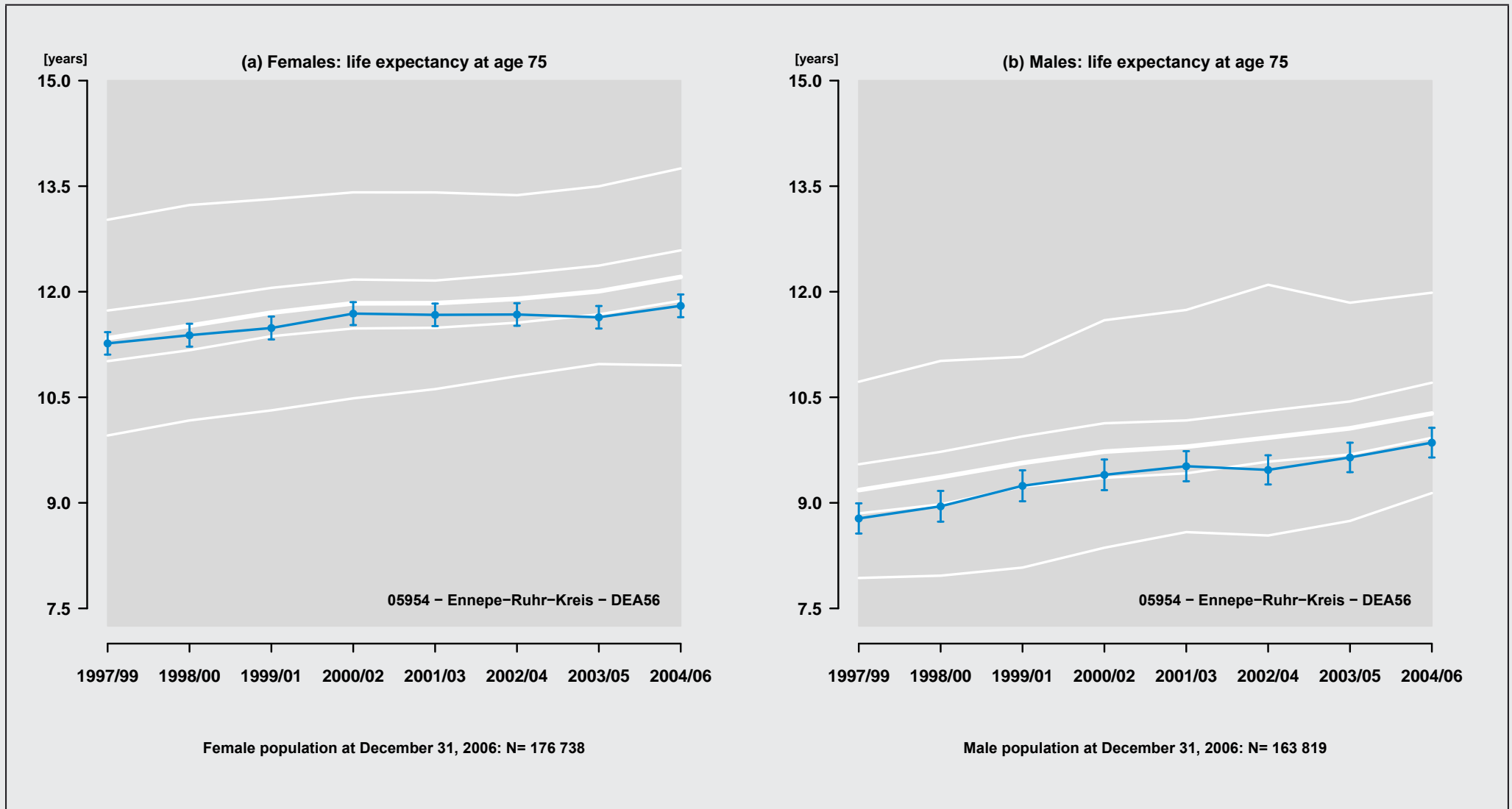

Figure 112: Region: 05954 - Ennepe-Ruhr-Kreis - DEA56

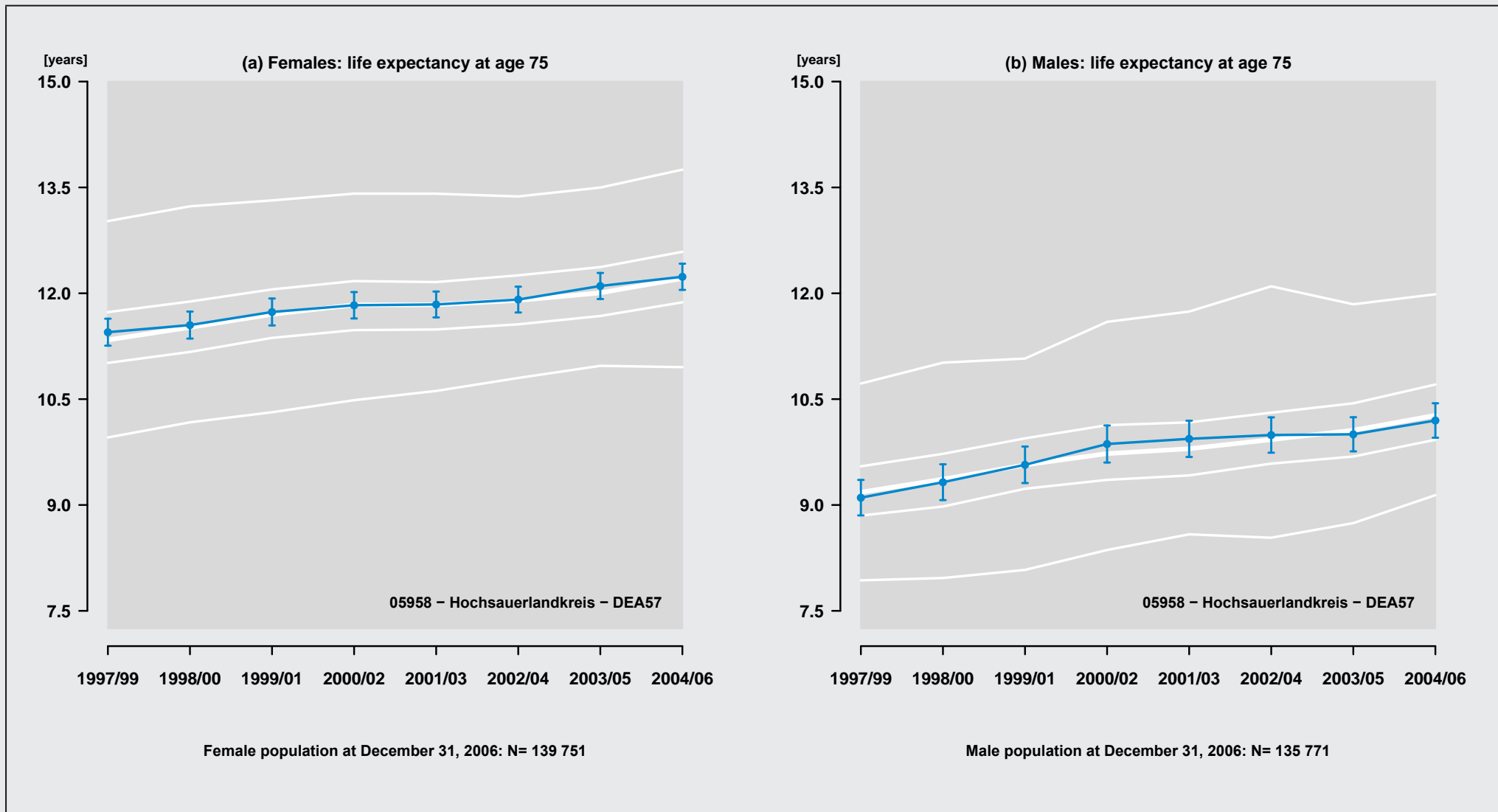

Figure 113: Region: 05958 – Hochsauerlandkreis – DEA57

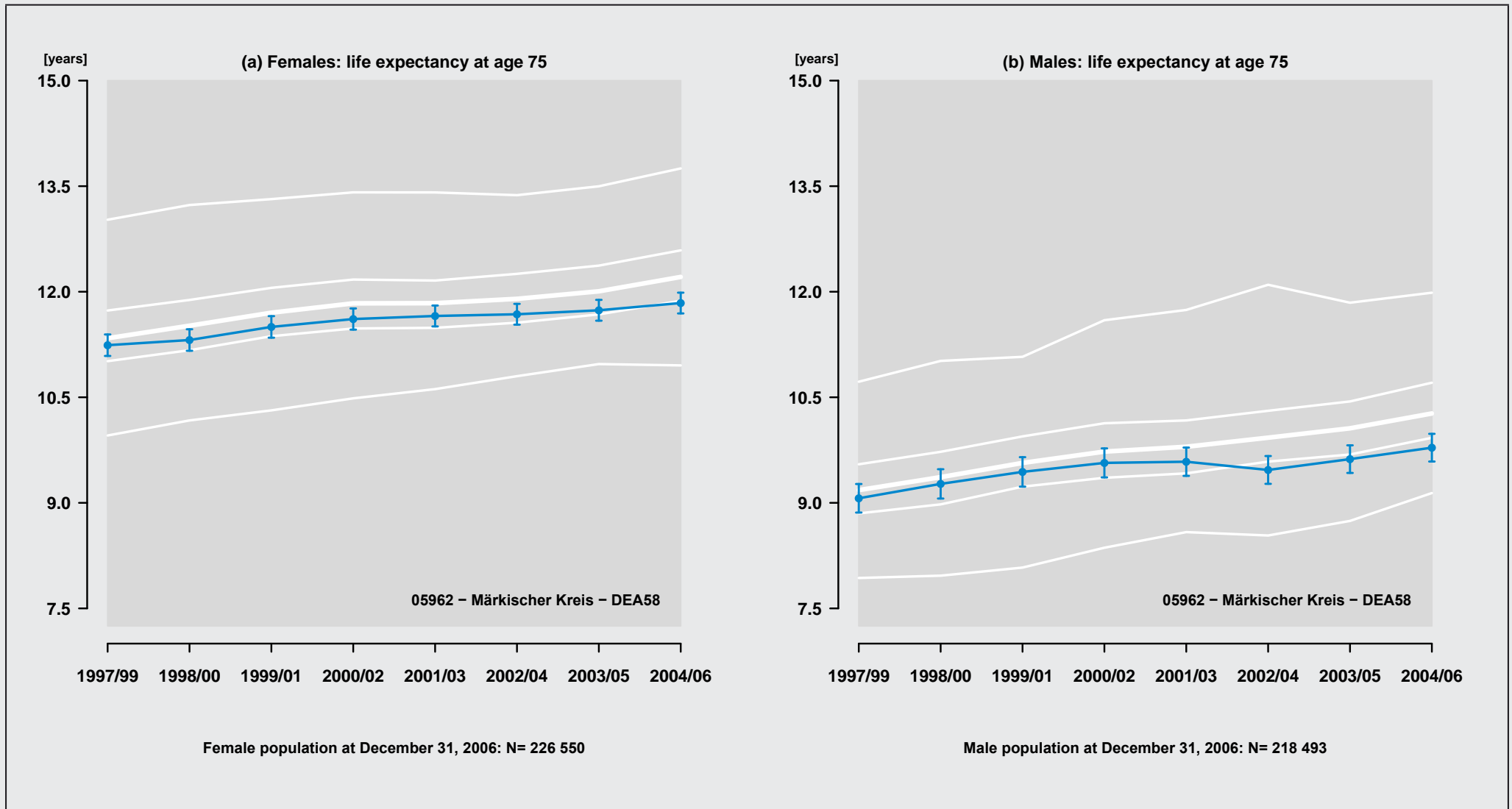

Figure 114: Region: 05962 – Märkischer Kreis – DEA58

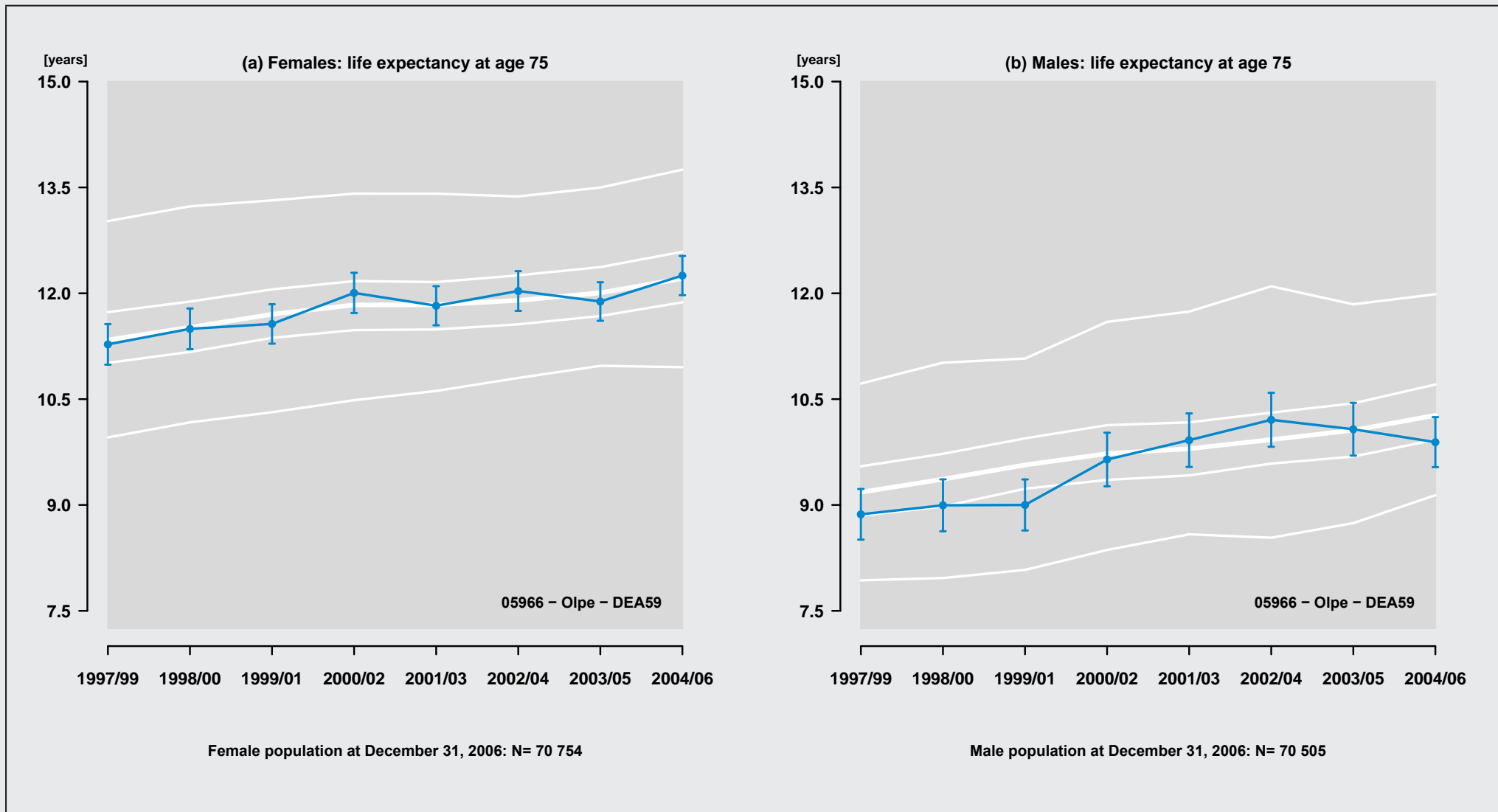

Figure 115: Region: 05966 - Olpe - DEA59

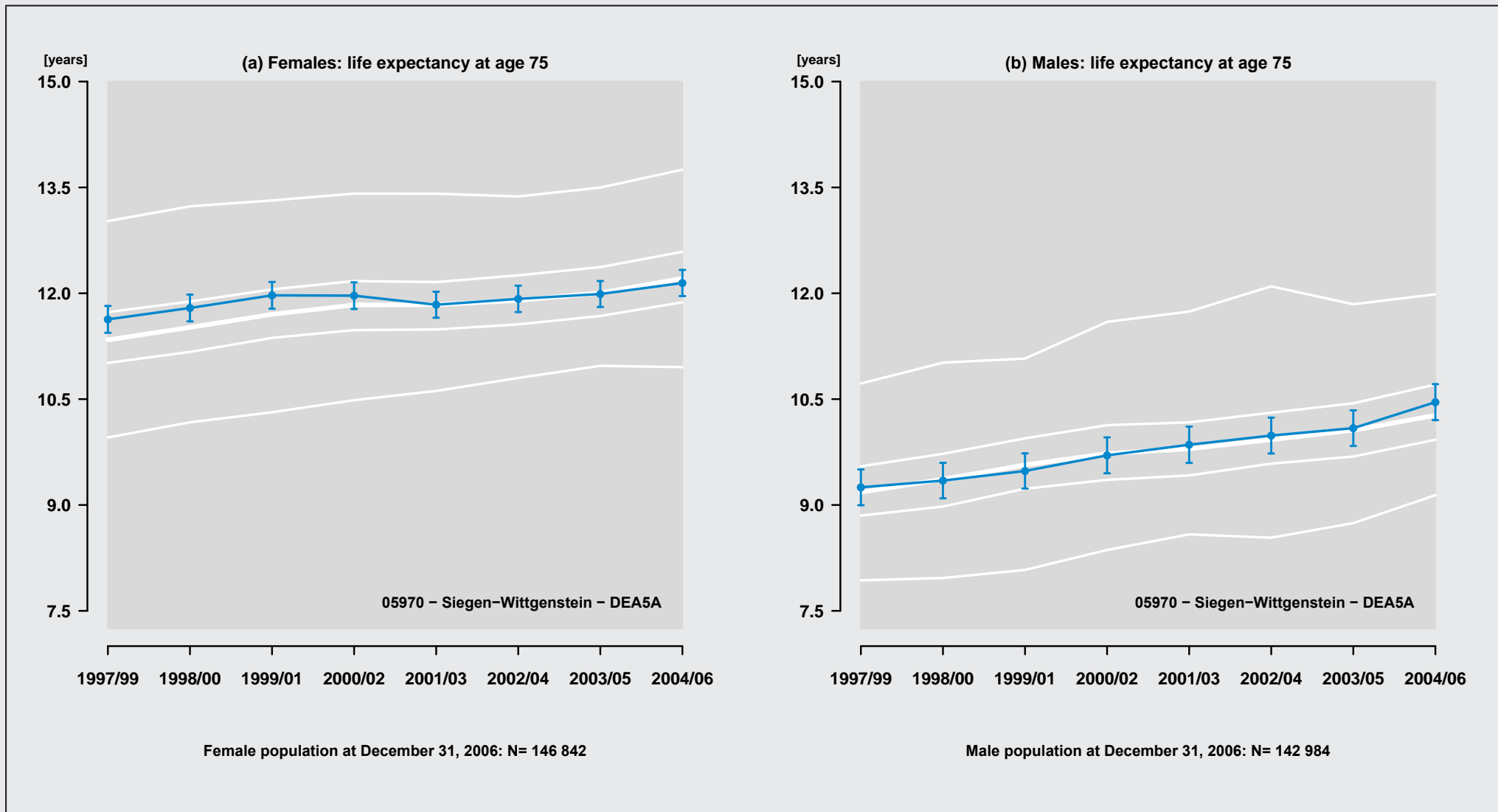

Figure 116: Region: 05970 – Siegen-Wittgenstein – DEA5A

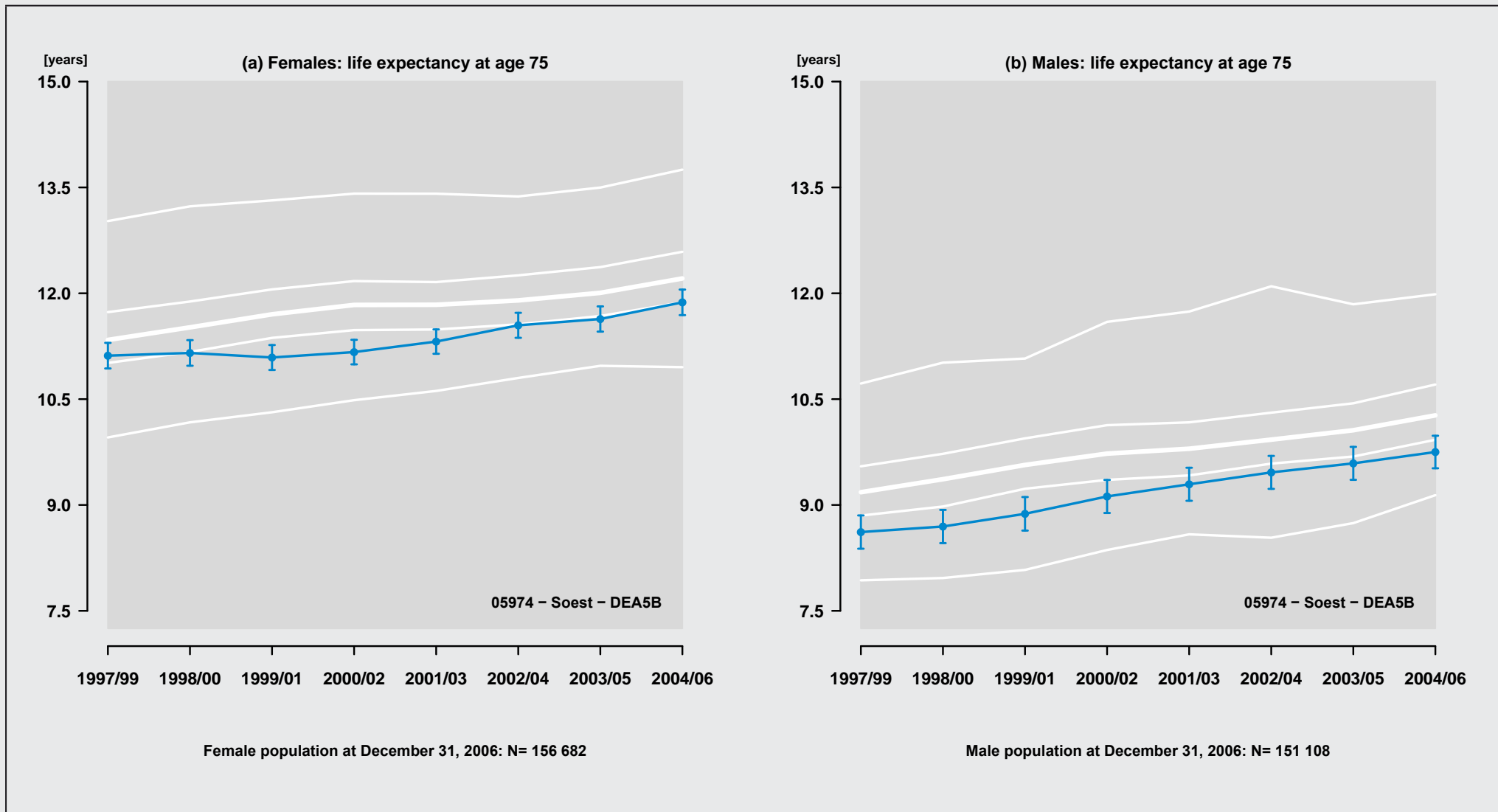

Figure 117: Region: 05974 - Soest - DEA5B

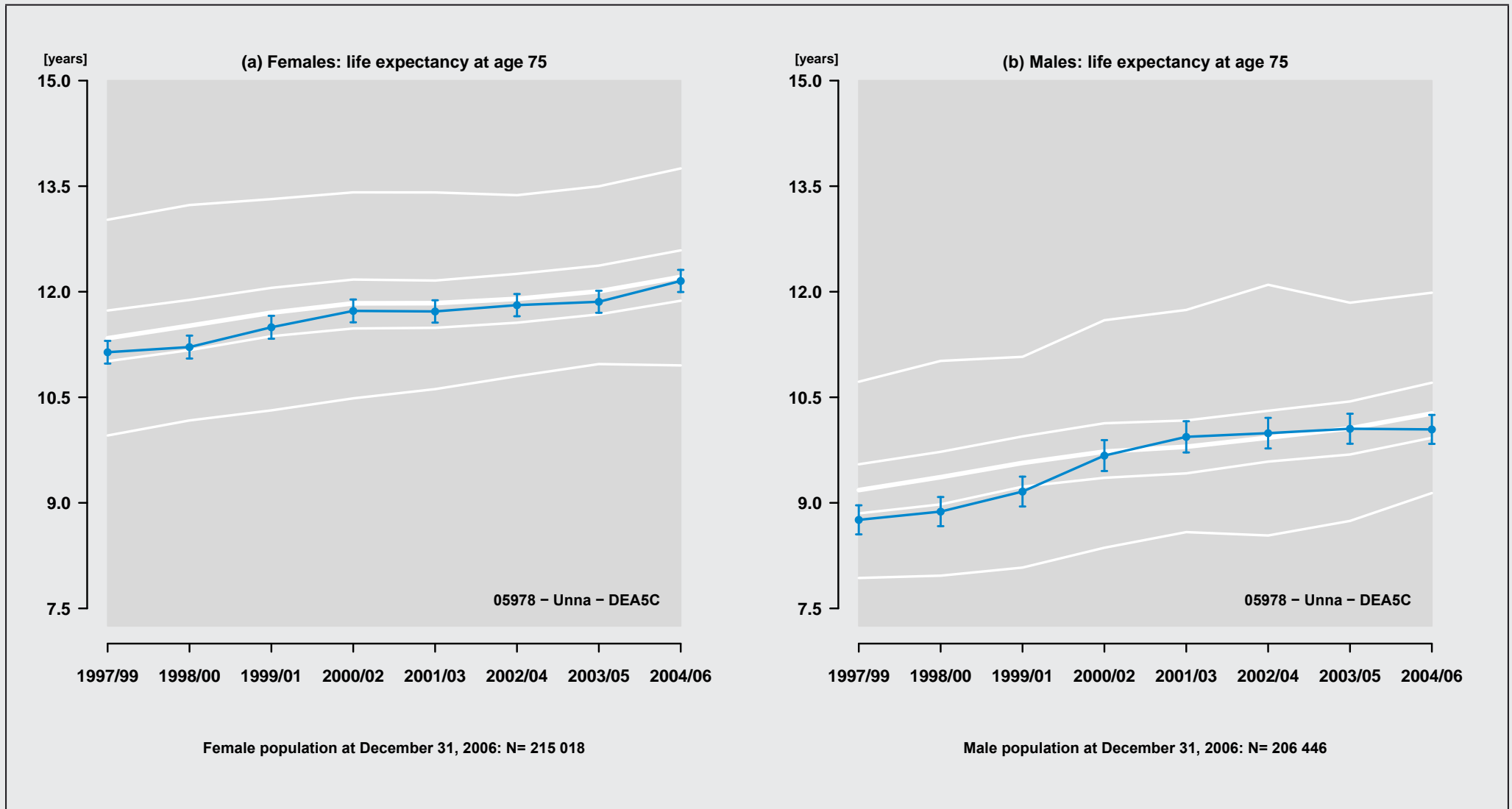

Figure 118: Region: 05978 - Unna - DEA5C

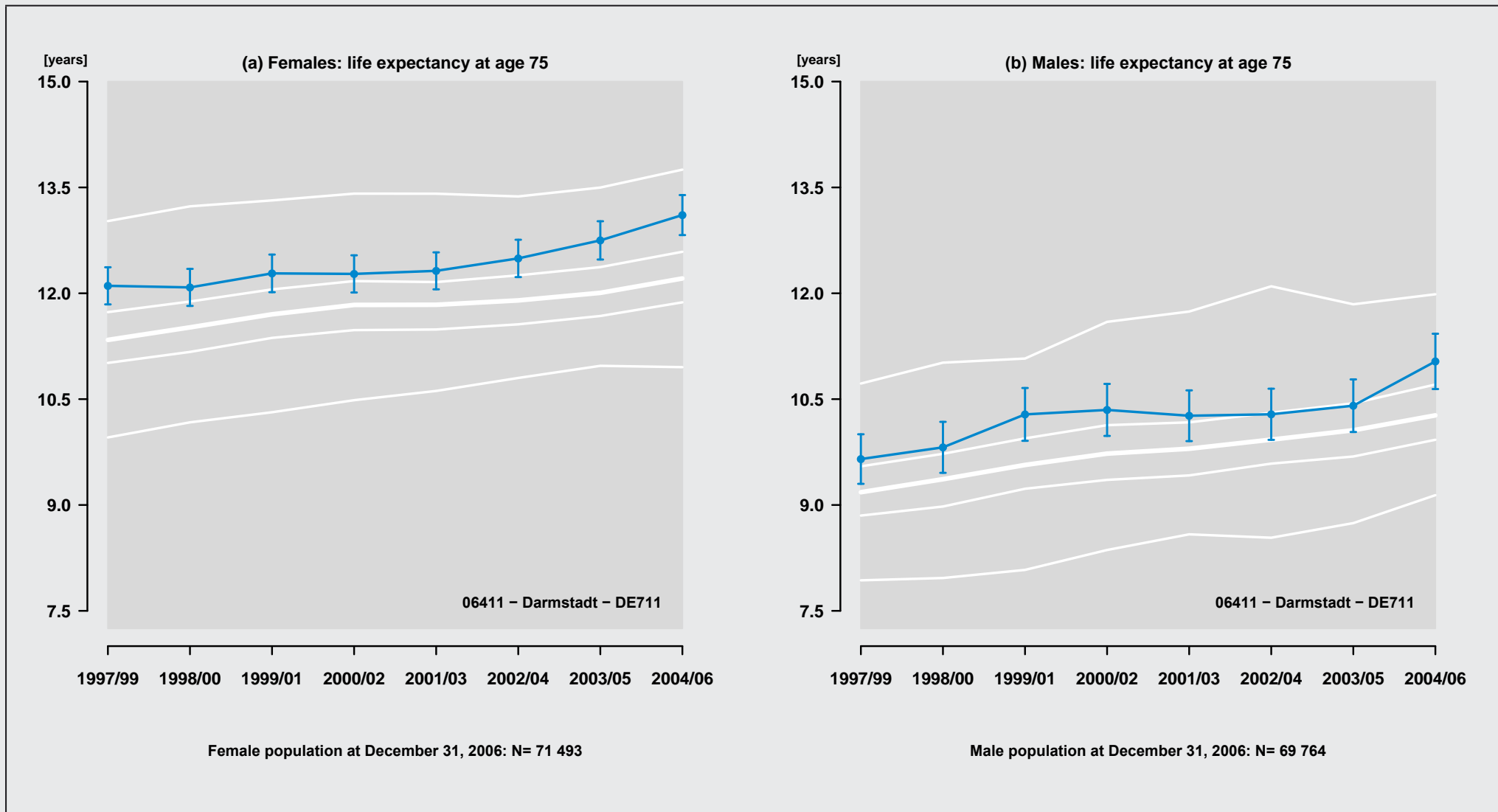

Figure 119: Region: 06411 - Darmstadt - DE711

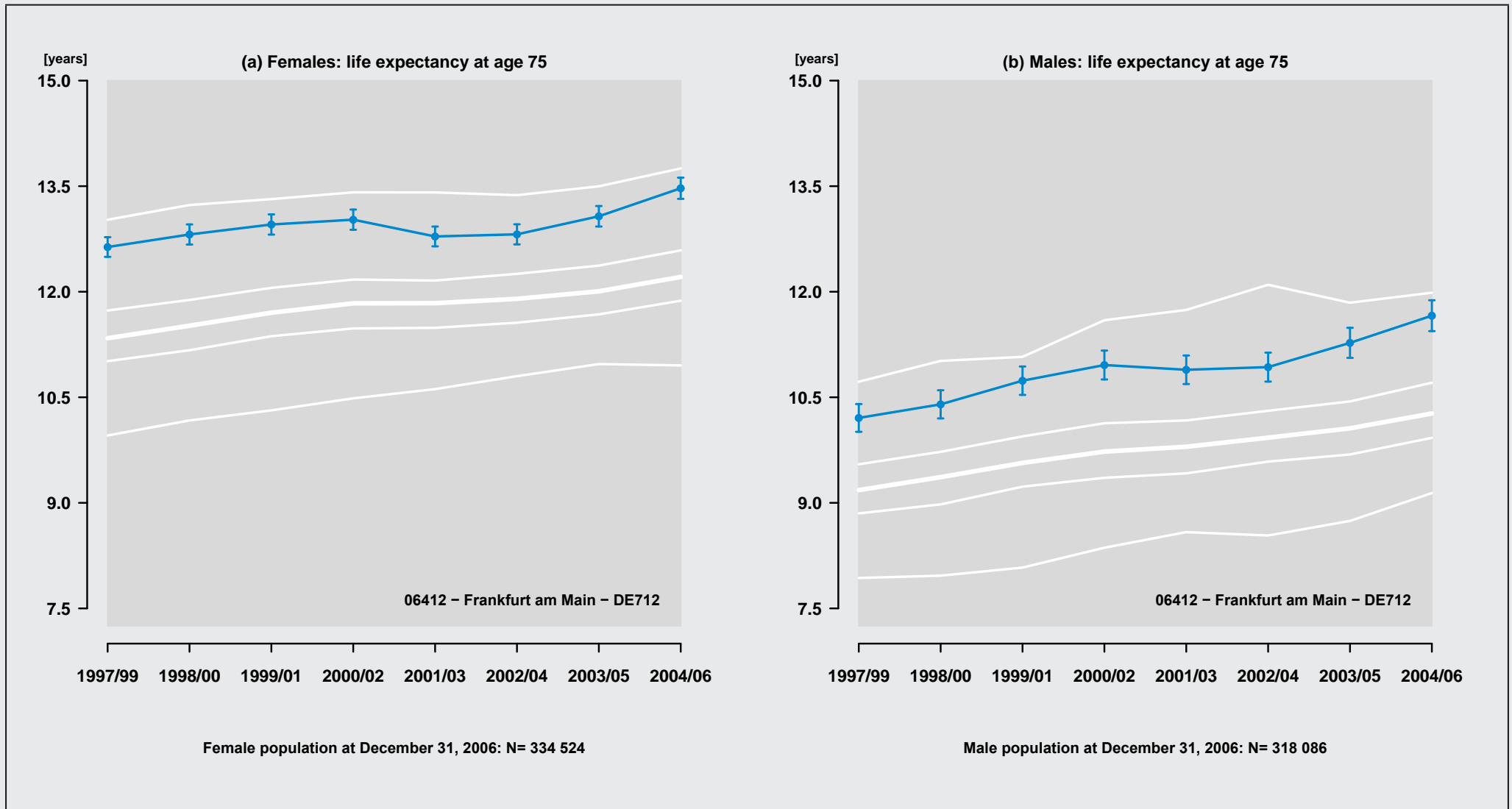

Figure 120: Region: 06412 – Frankfurt am Main – DE712

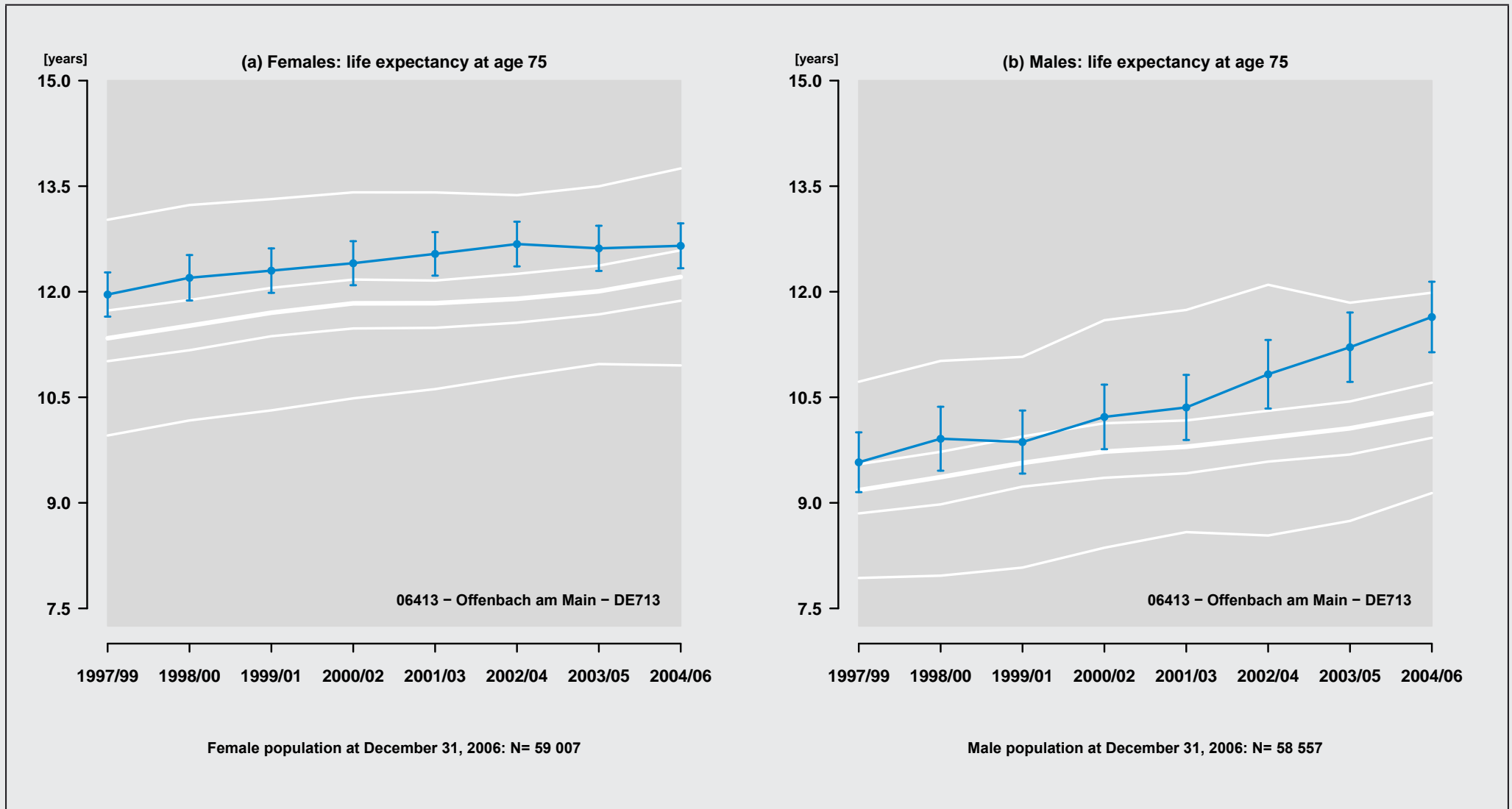

Figure 121: Region: 06413 – Offenbach am Main – DE713

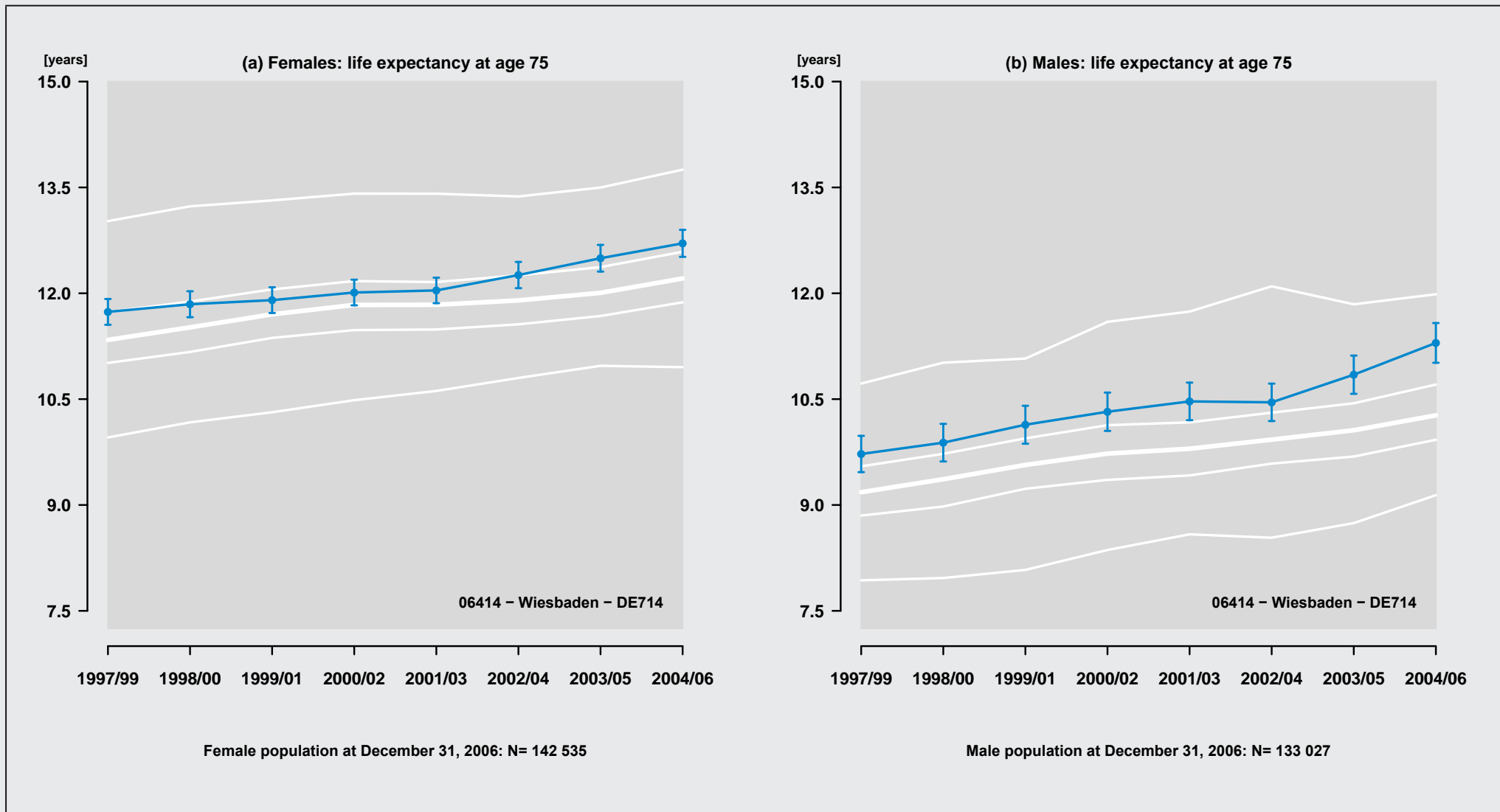

Figure 122: Region: 06414 - Wiesbaden - DE714

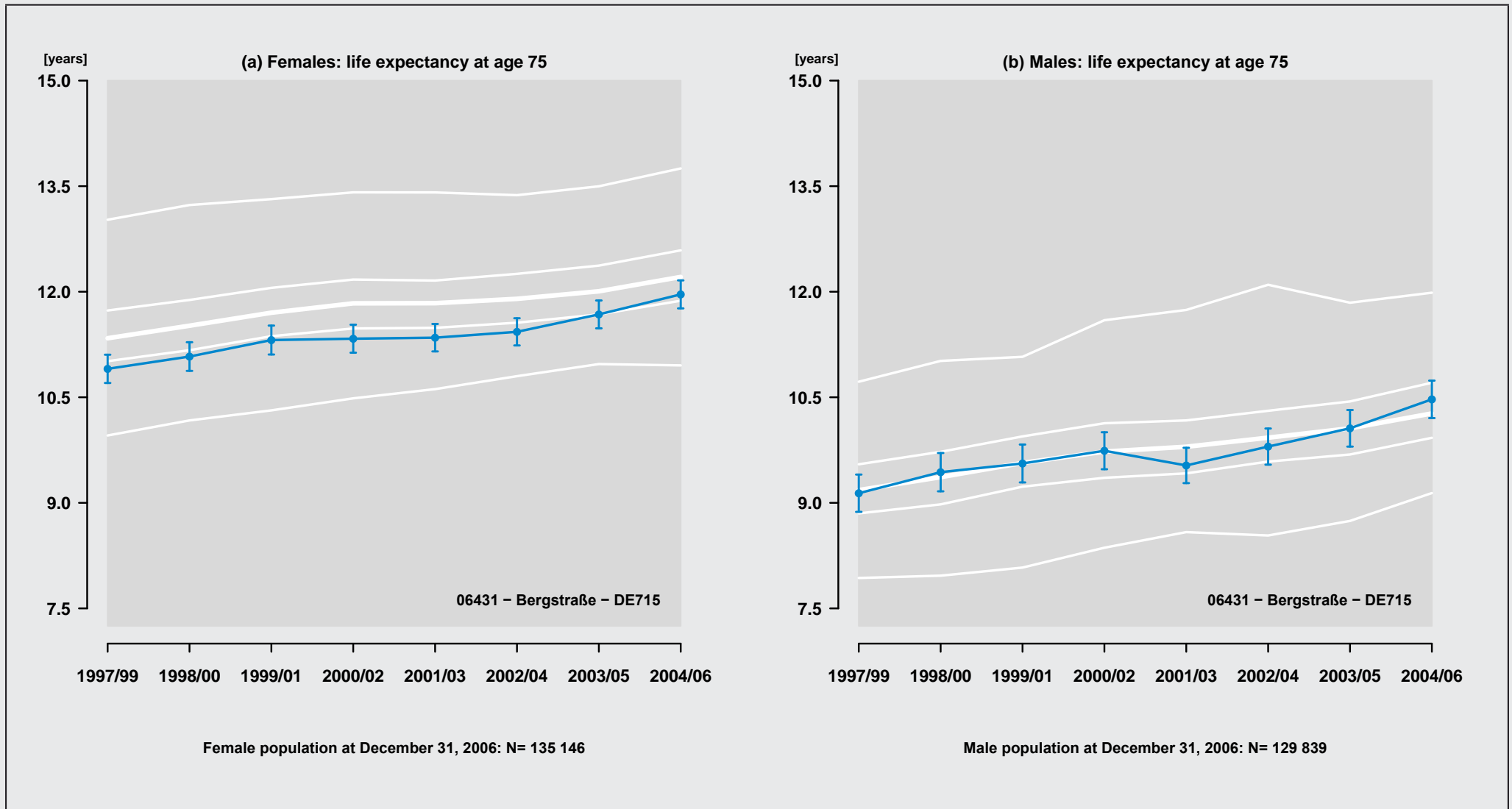

Figure 123: Region: 06431 - Bergstraße - DE715

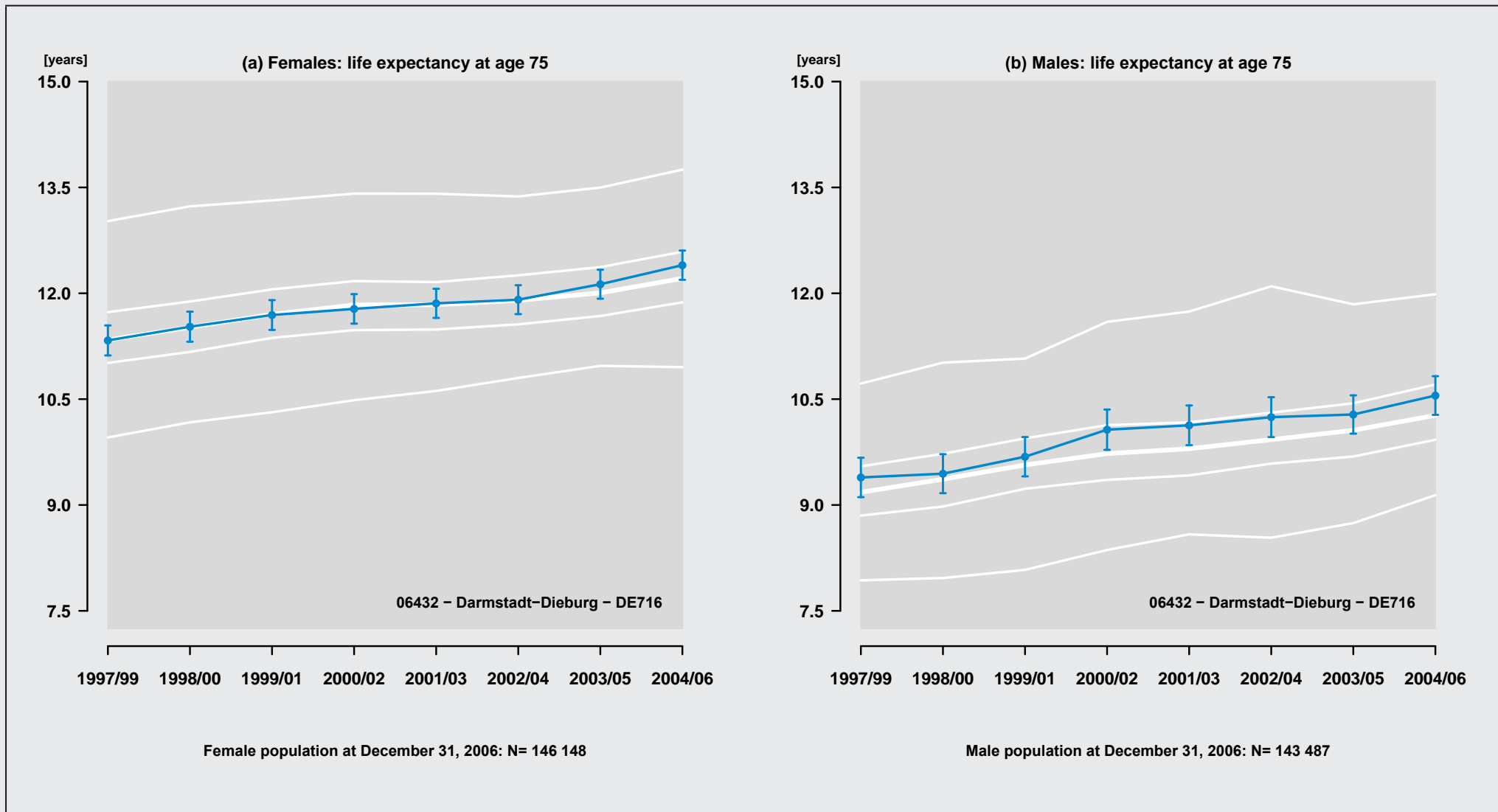

Figure 124: Region: 06432 - Darmstadt-Dieburg - DE716

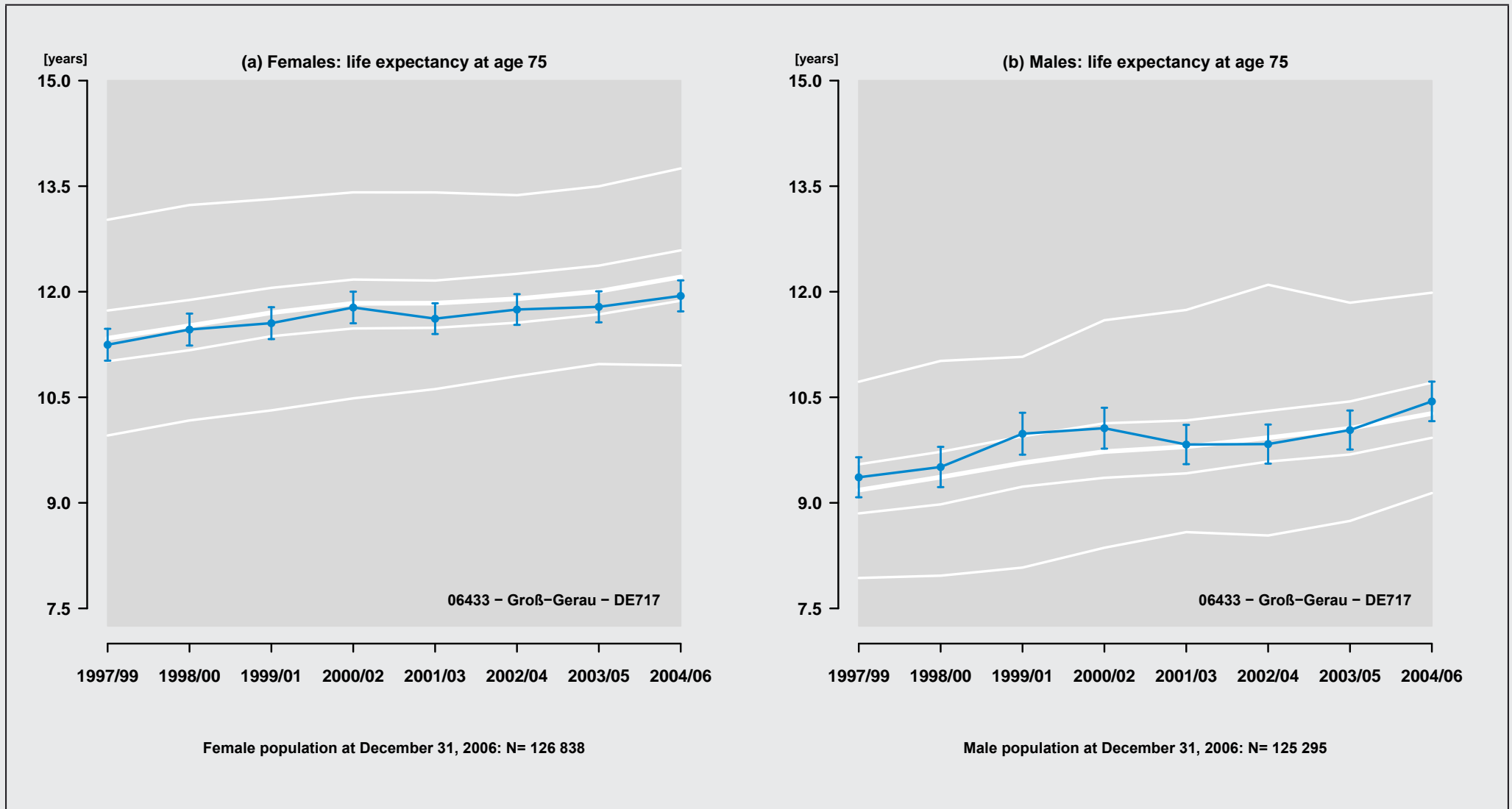

Figure 125: Region: 06433 - Groß-Gerau - DE717

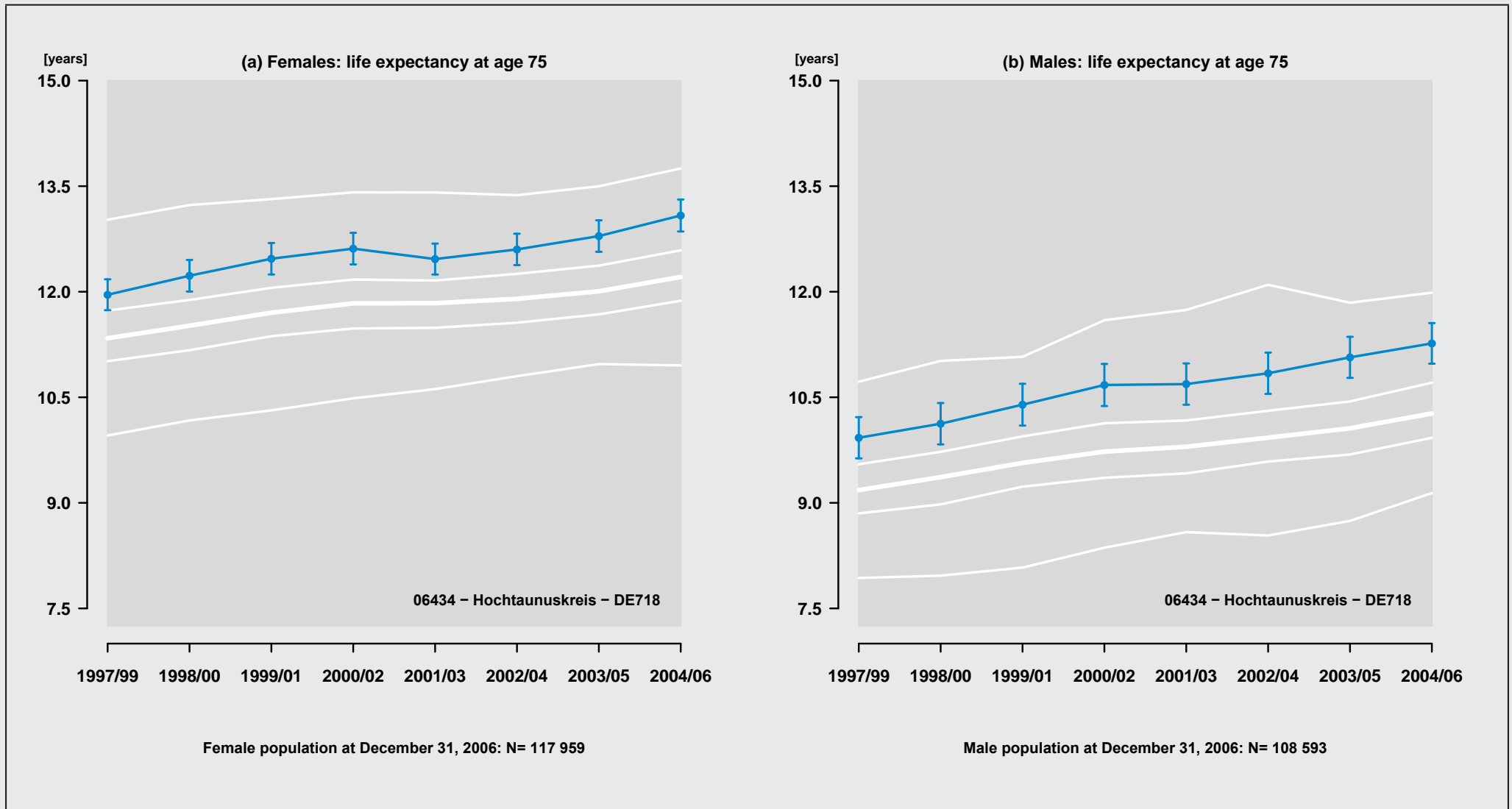

Figure 126: Region: 06434 - Hochtaunuskreis - DE718

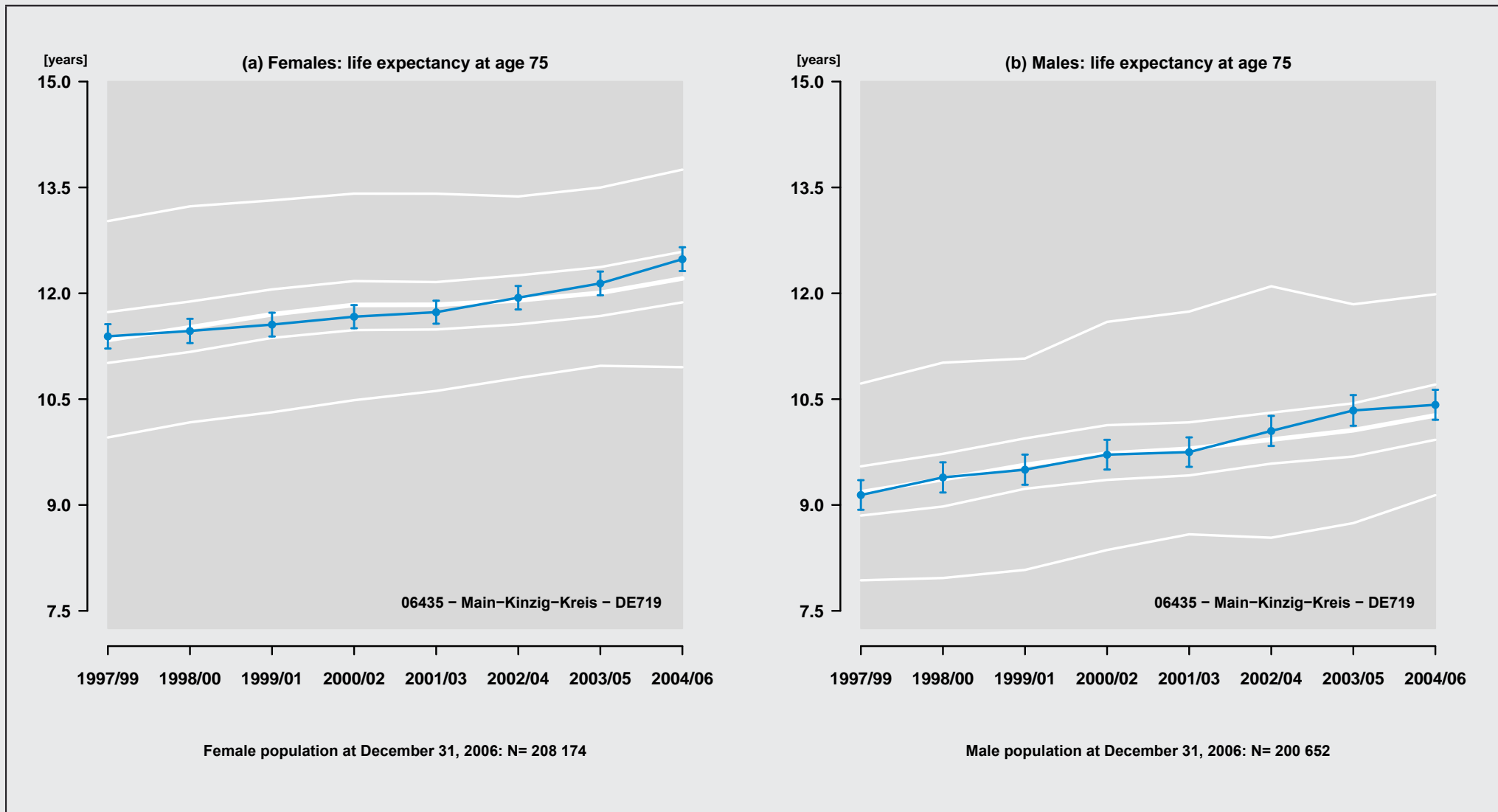

Figure 127: Region: 06435 - Main-Kinzig-Kreis - DE719

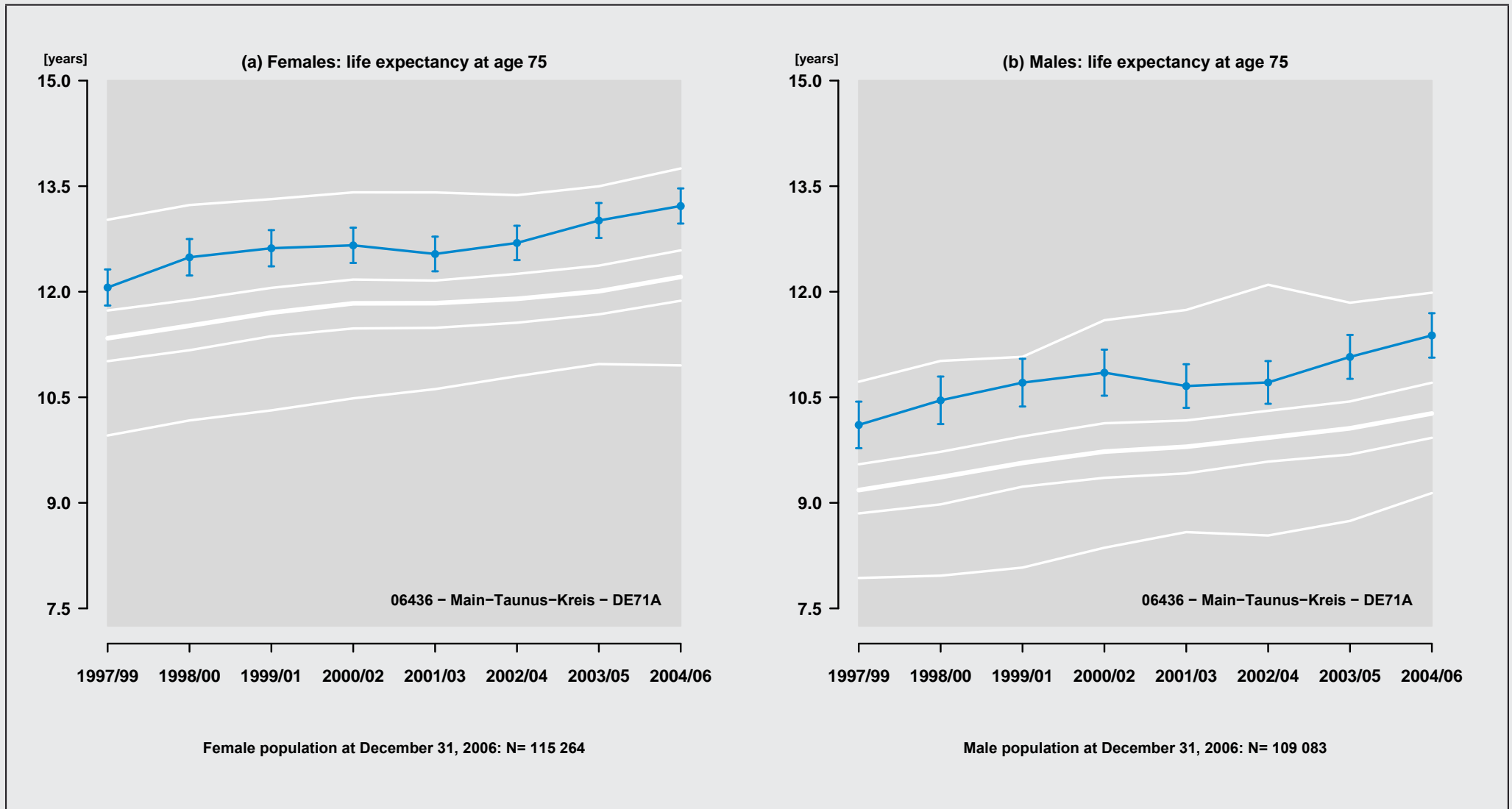

Figure 128: Region: 06436 - Main-Taunus-Kreis - DE71A

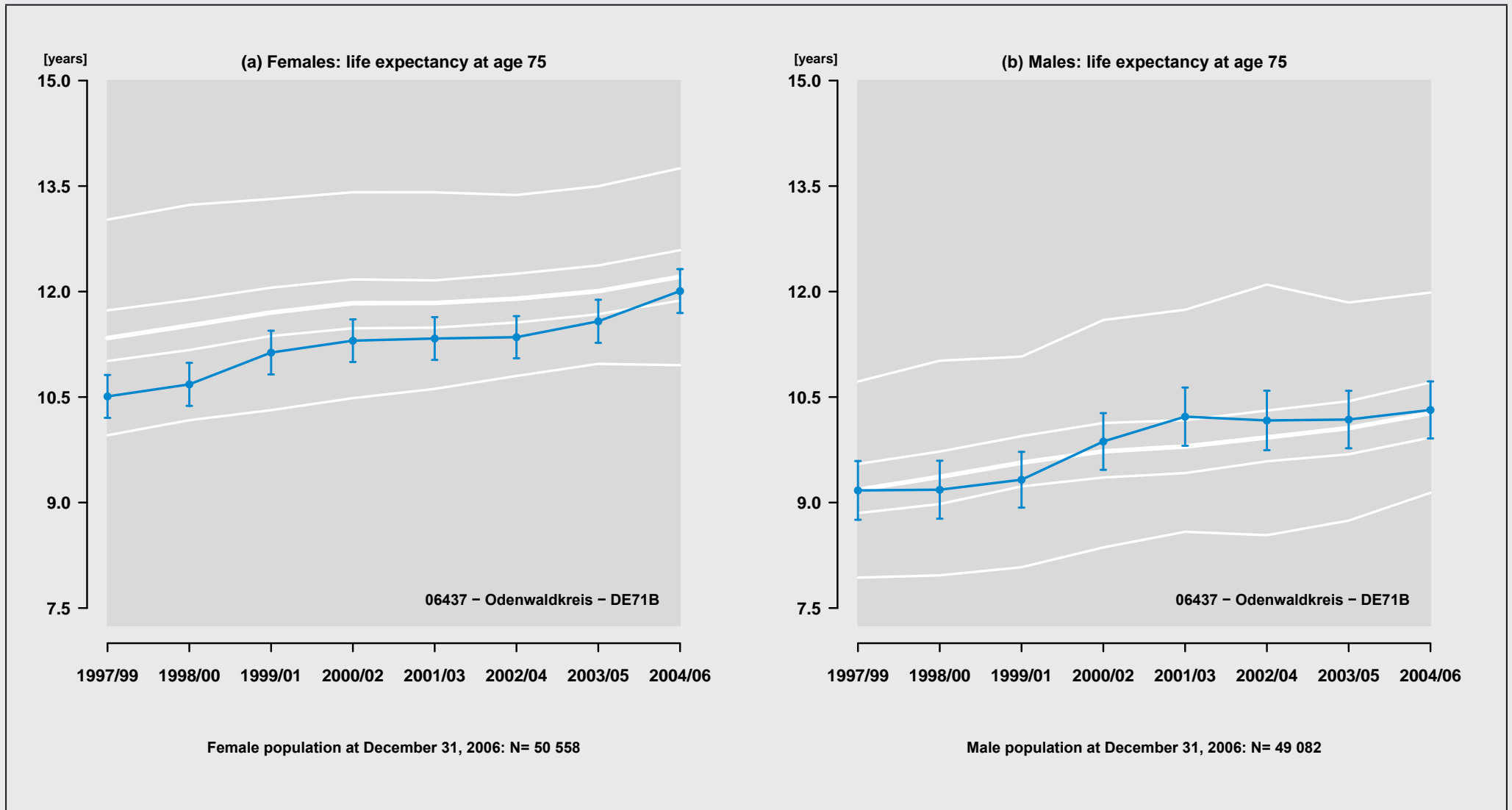

Figure 129: Region: 06437 - Odenwaldkreis - DE71B

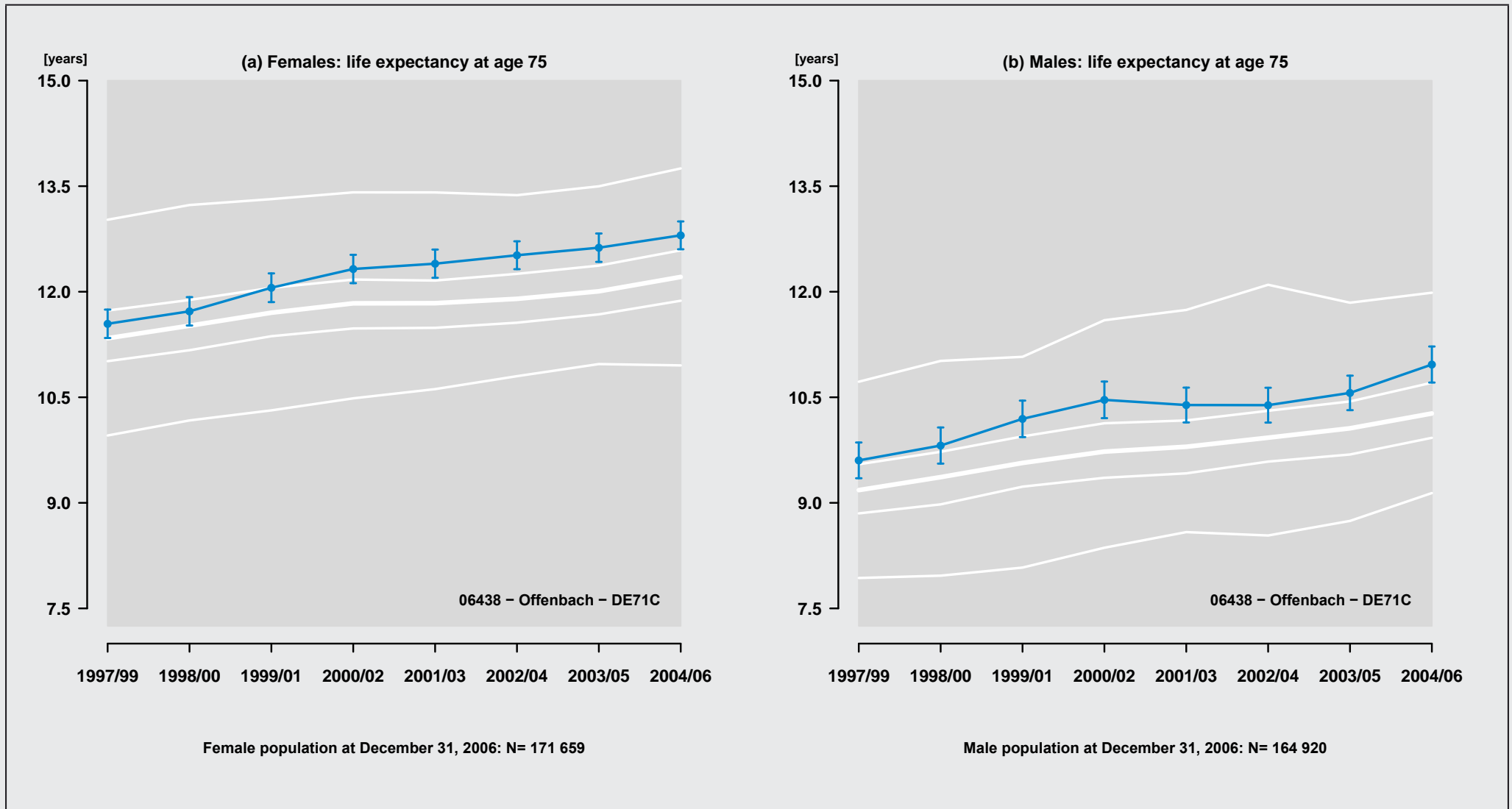

Figure 130: Region: 06438 - Offenbach - DE71C

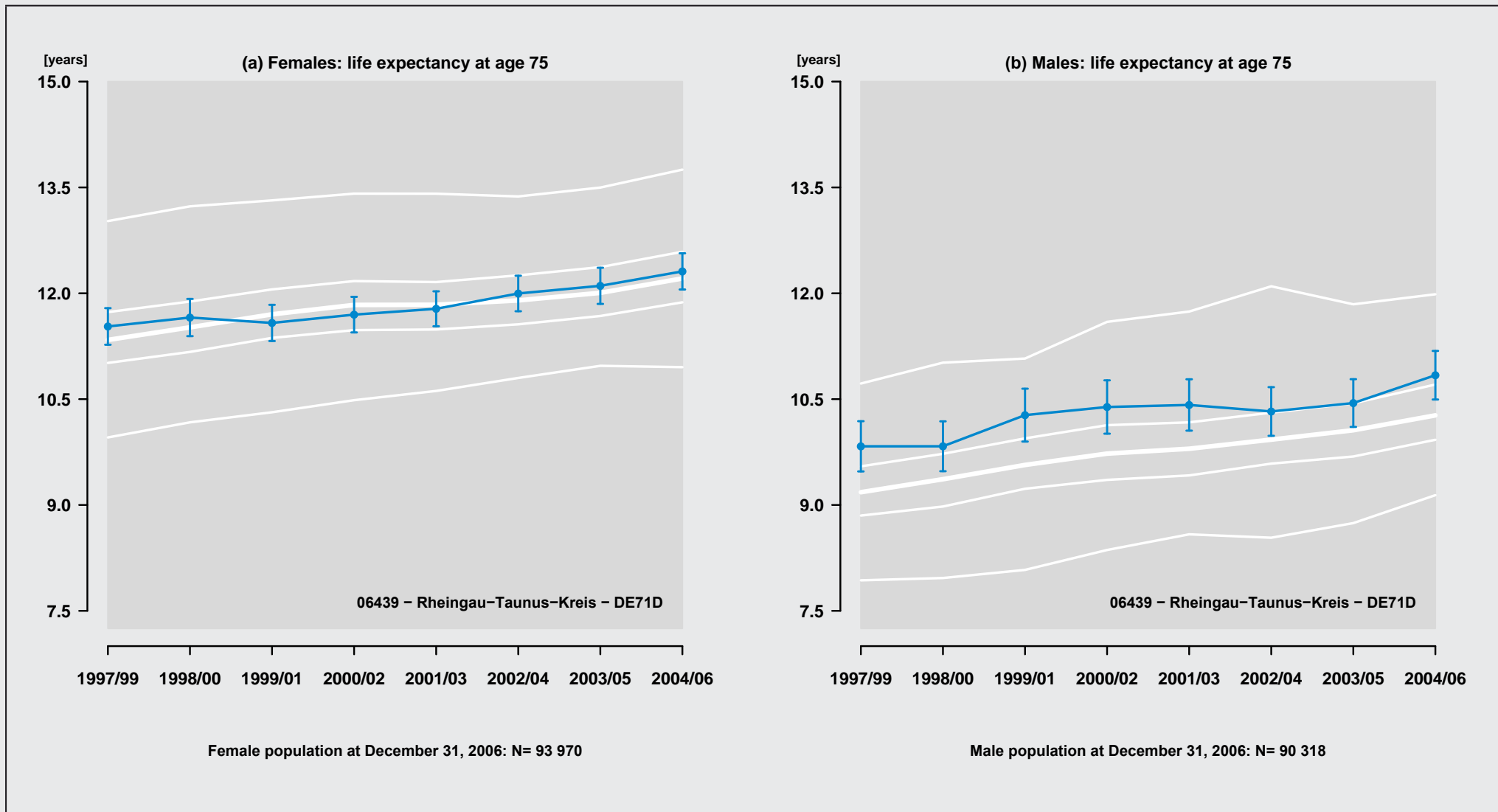

Figure 131: Region: 06439 - Rheingau-Taunus-Kreis - DE71D

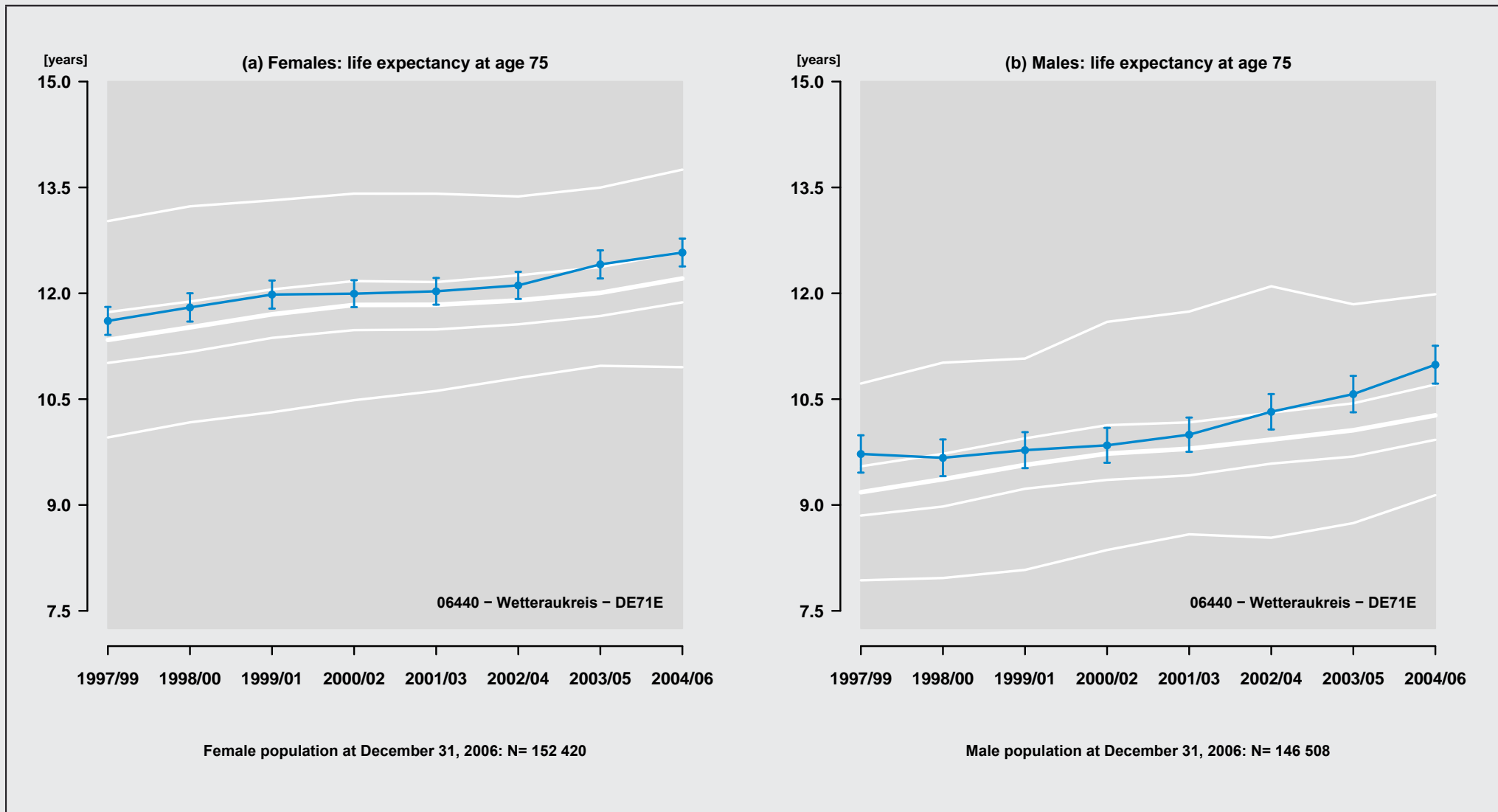

Figure 132: Region: 06440 - Wetteraukreis - DE71E

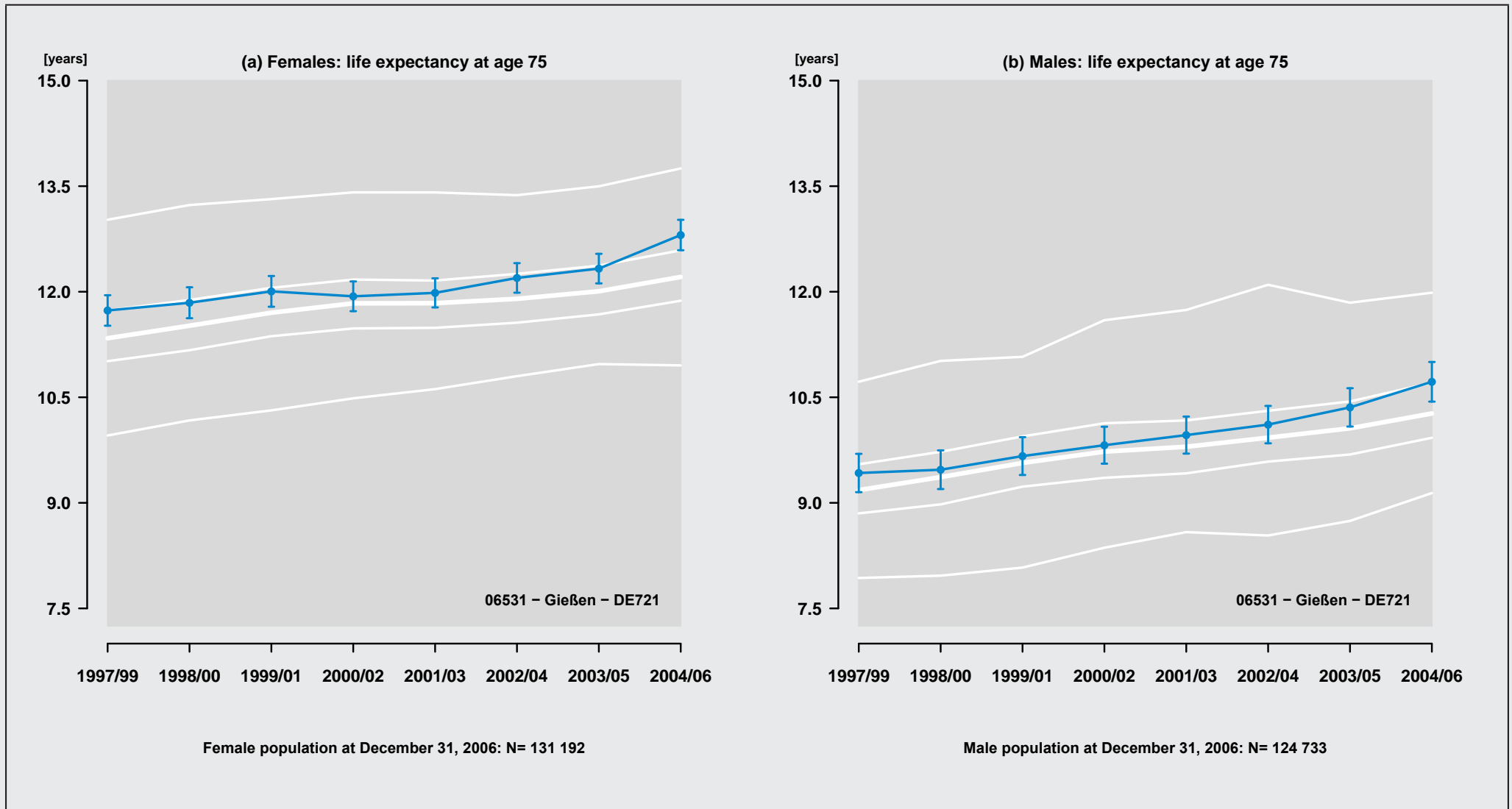

Figure 133: Region: 06531 - Gießen - DE721

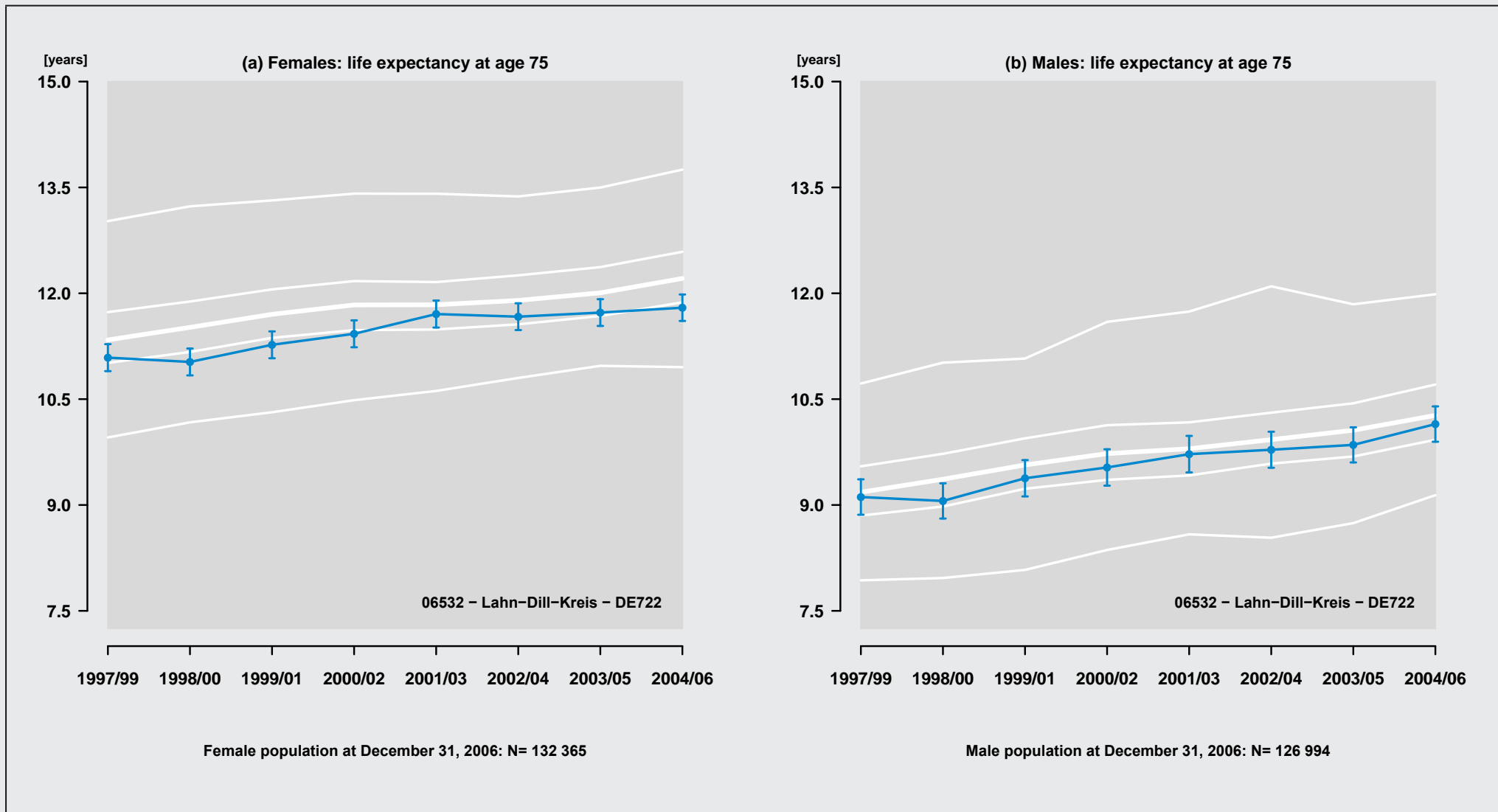

Figure 134: Region: 06532 - Lahn-Dill-Kreis - DE722

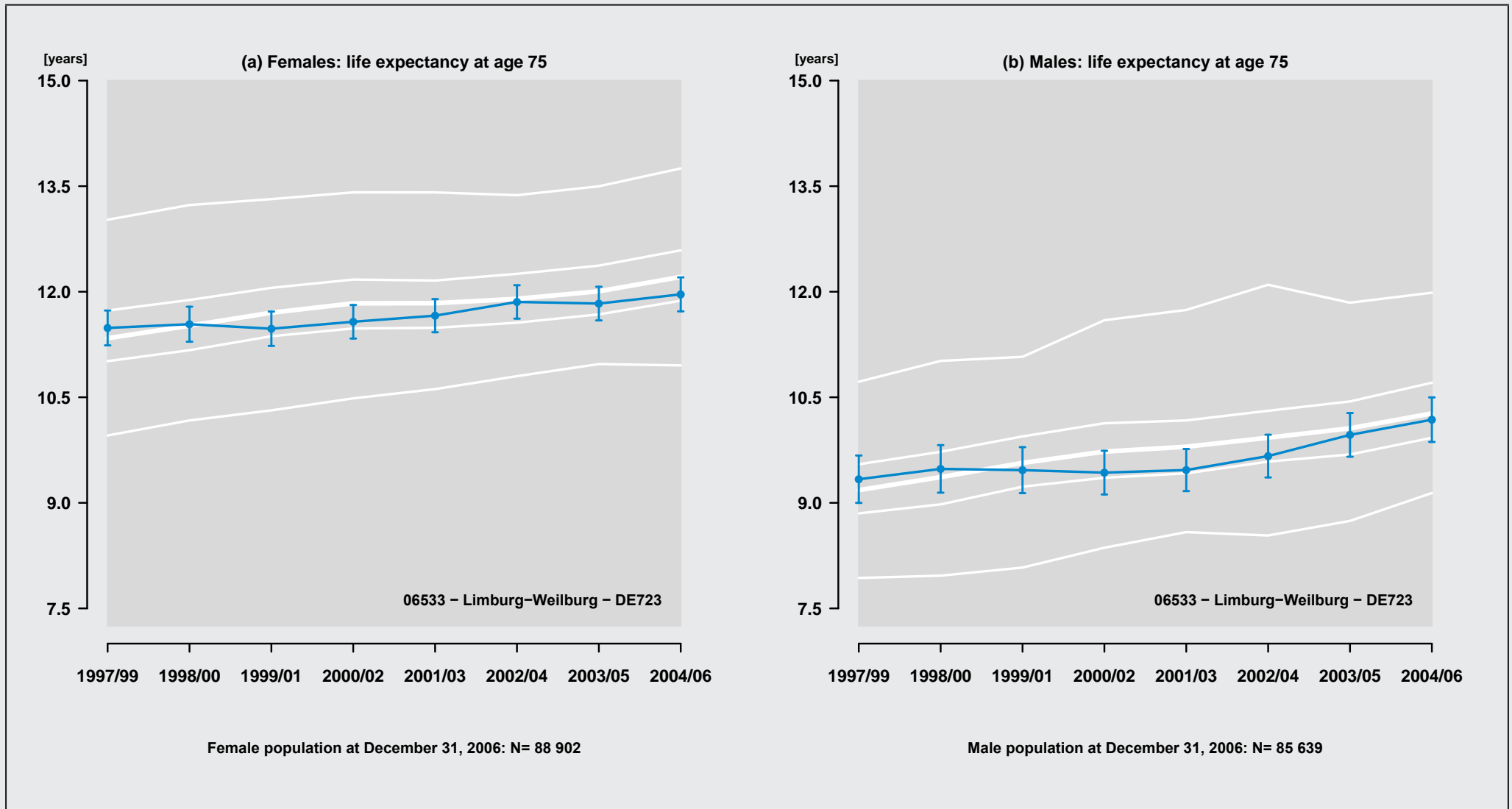

Figure 135: Region: 06533 - Limburg-Weilburg - DE723

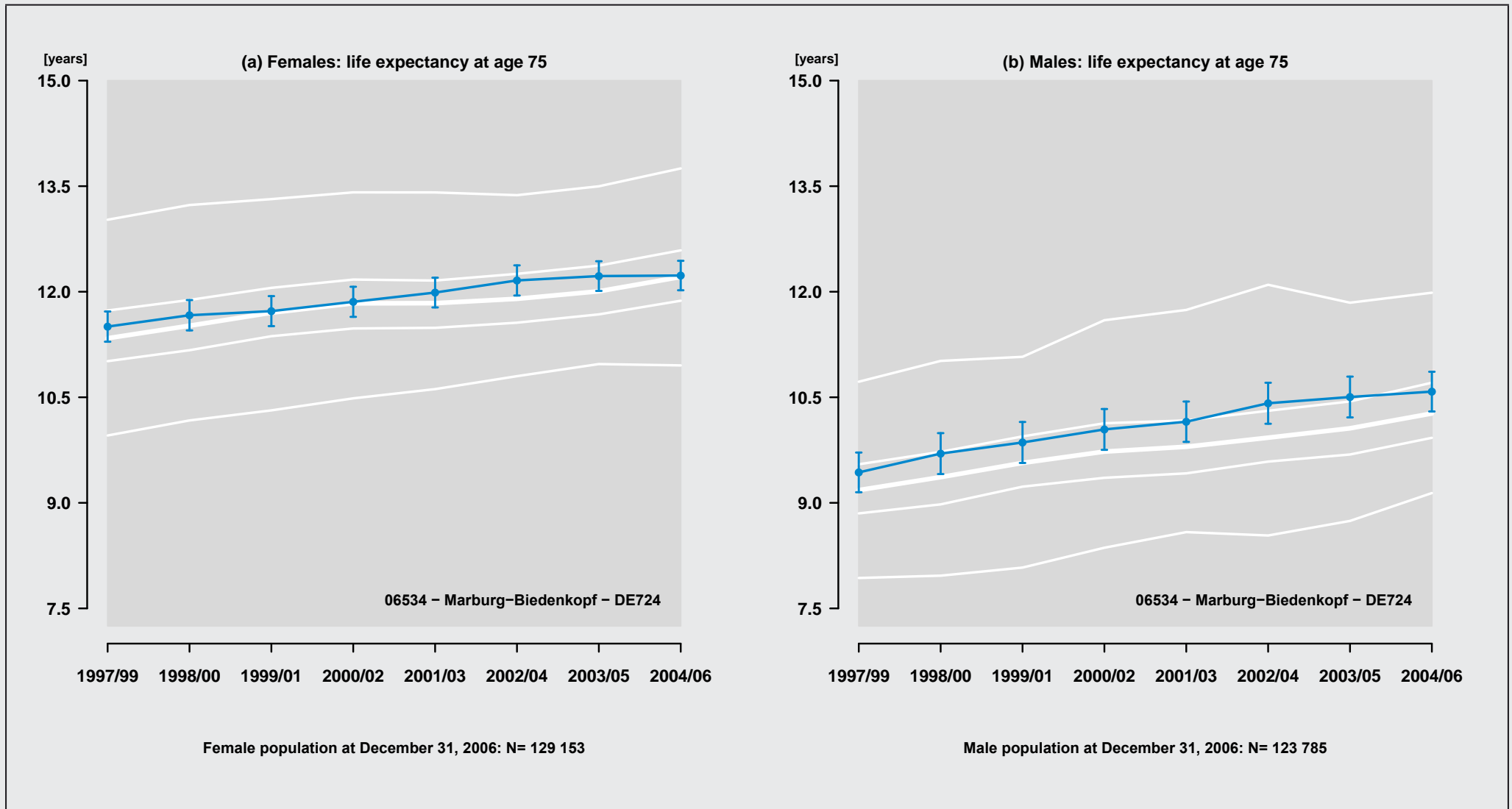

Figure 136: Region: 06534 - Marburg-Biedenkopf - DE724

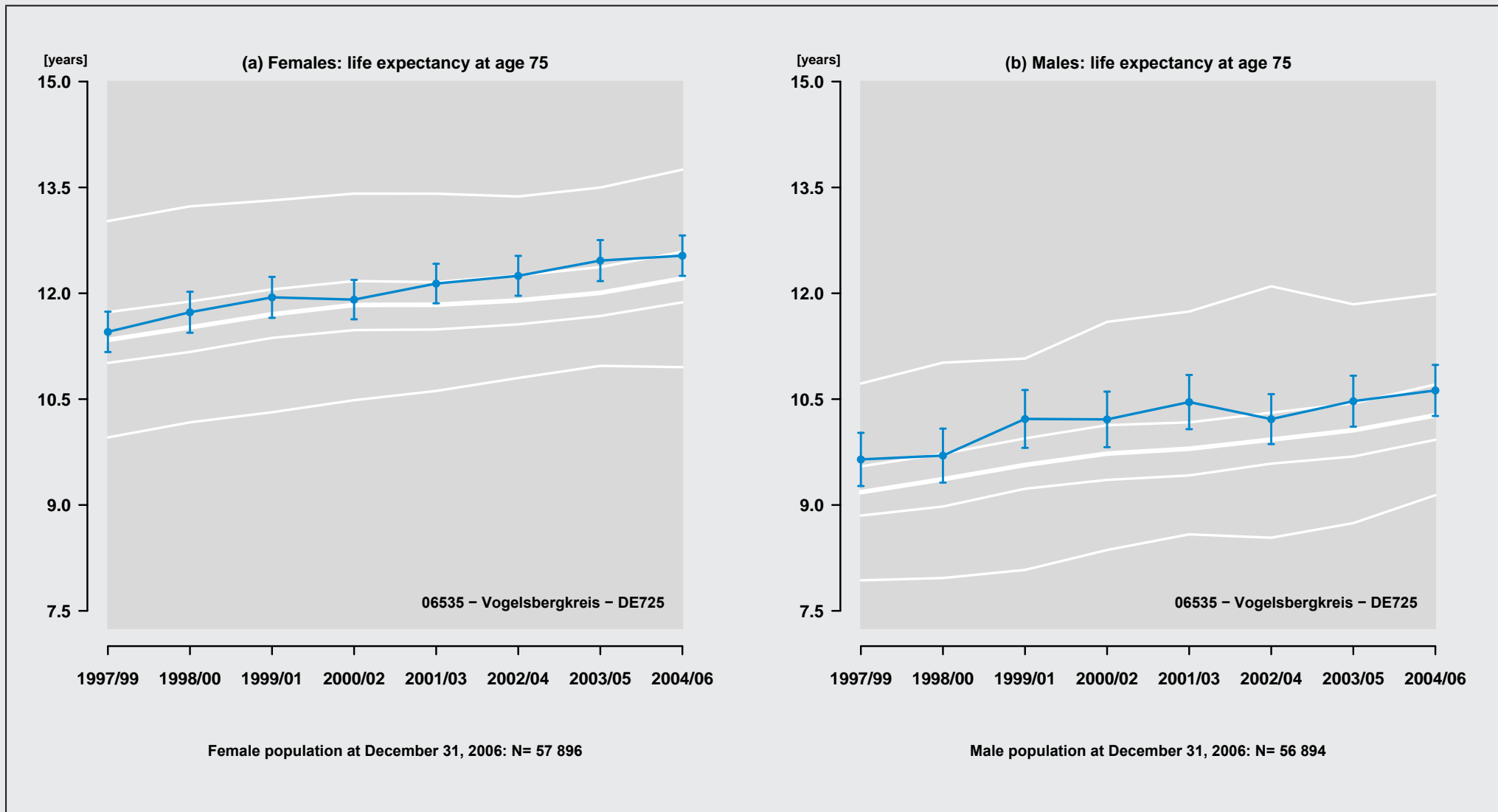

Figure 137: Region: 06535 - Vogelsbergkreis - DE725

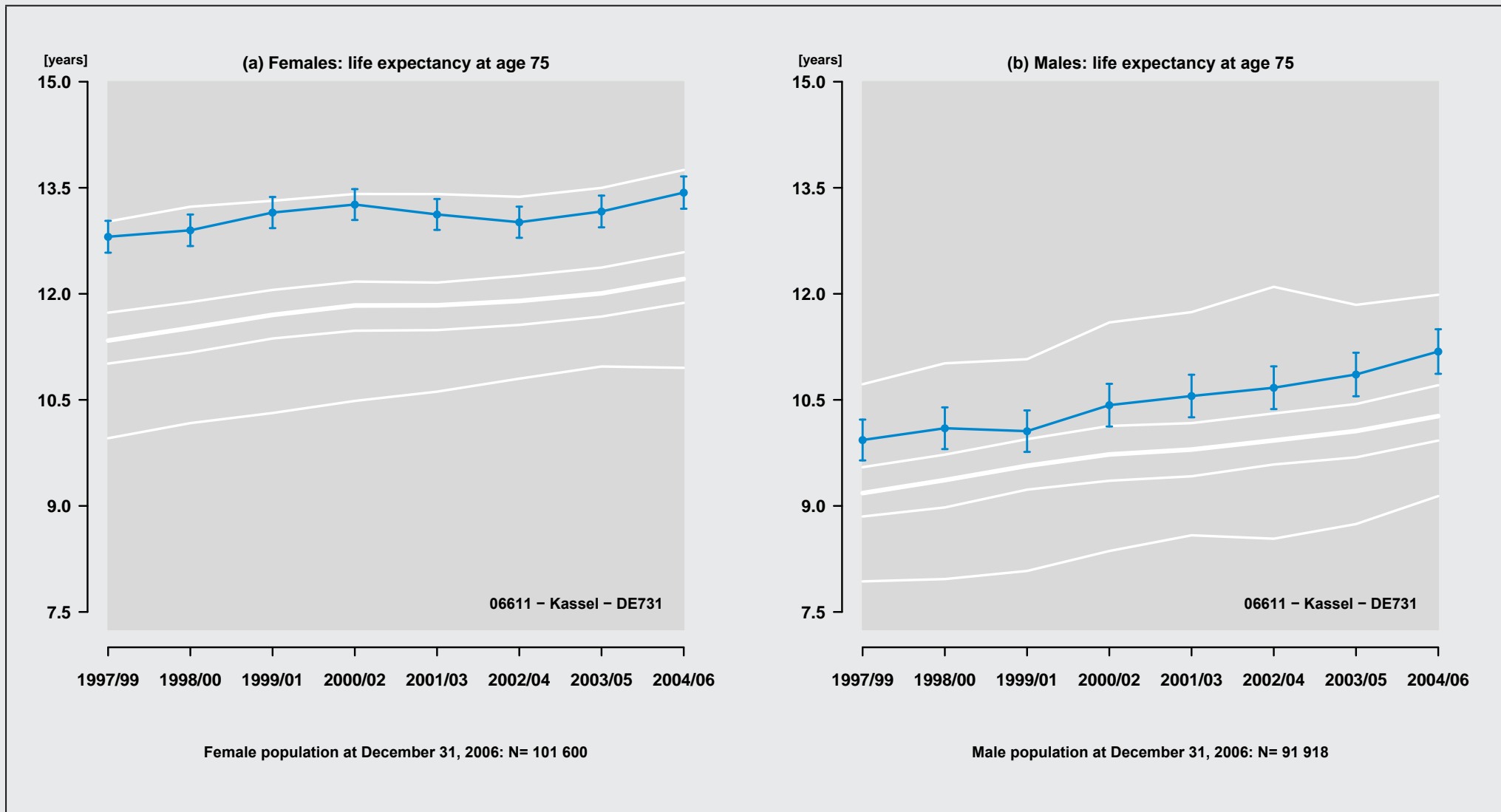

Figure 138: Region: 06611 - Kassel - DE731

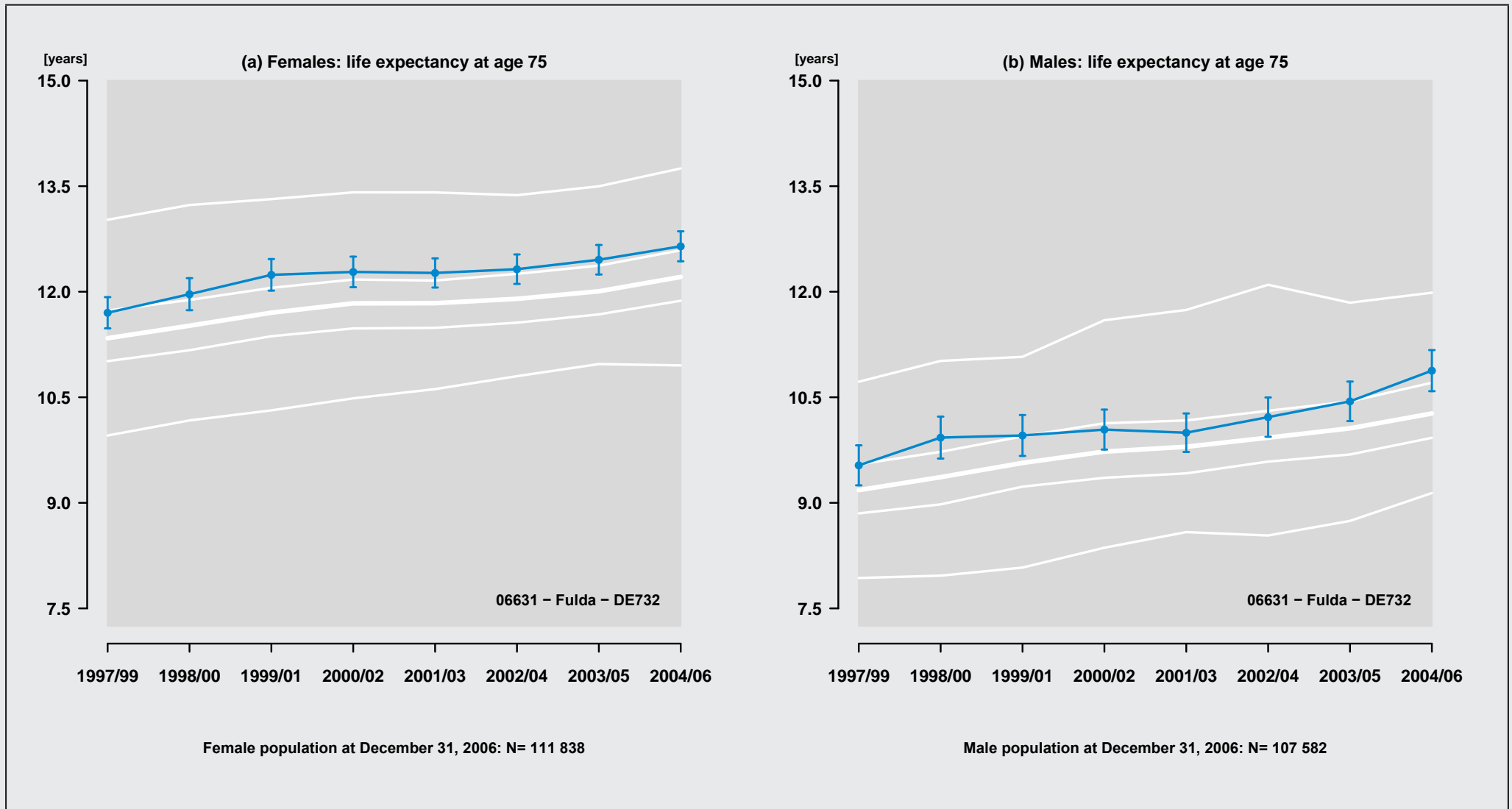

Figure 139: Region: 06631 – Fulda – DE732

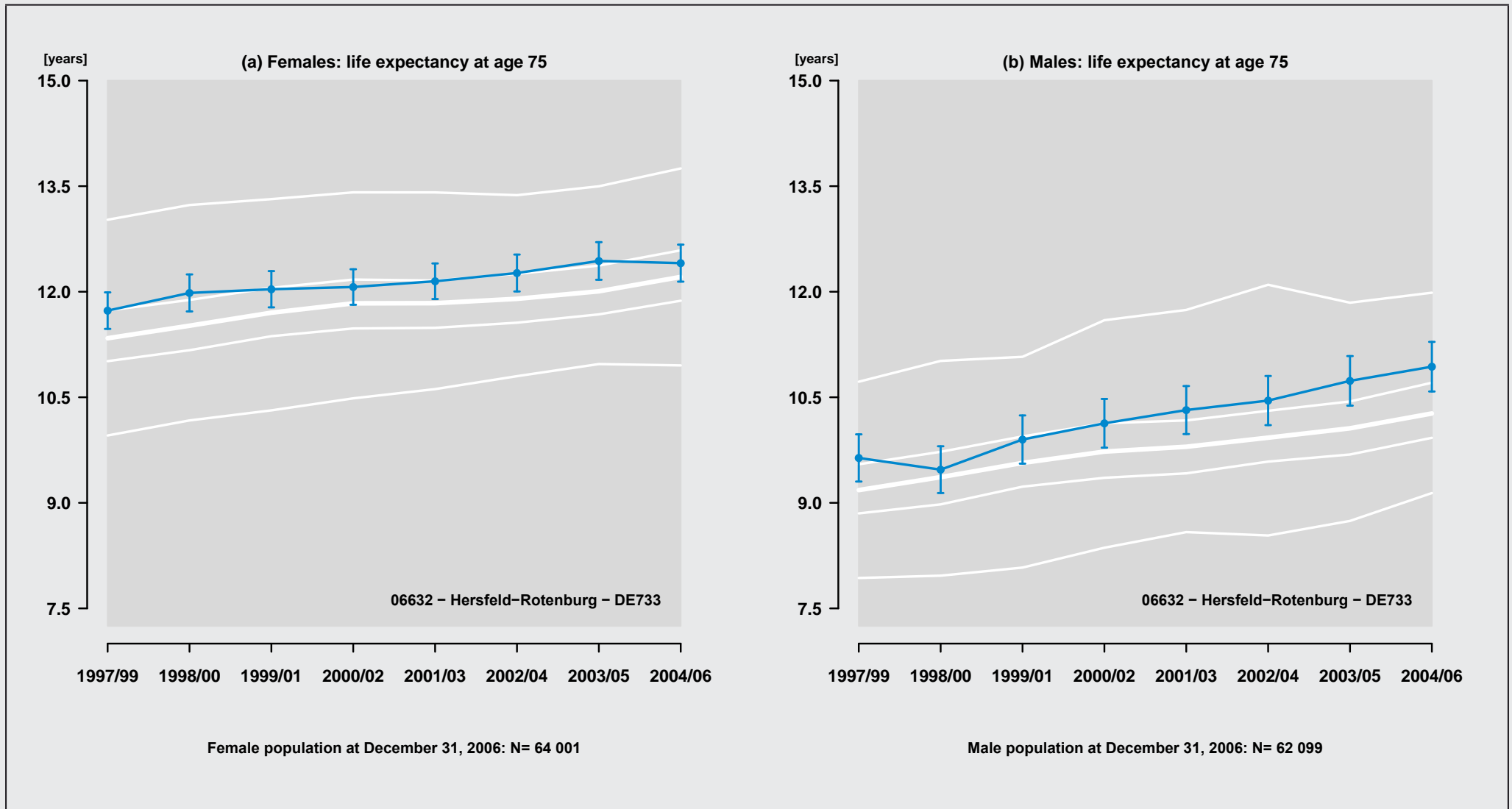

Figure 140: Region: 06632 - Hersfeld-Rotenburg - DE733

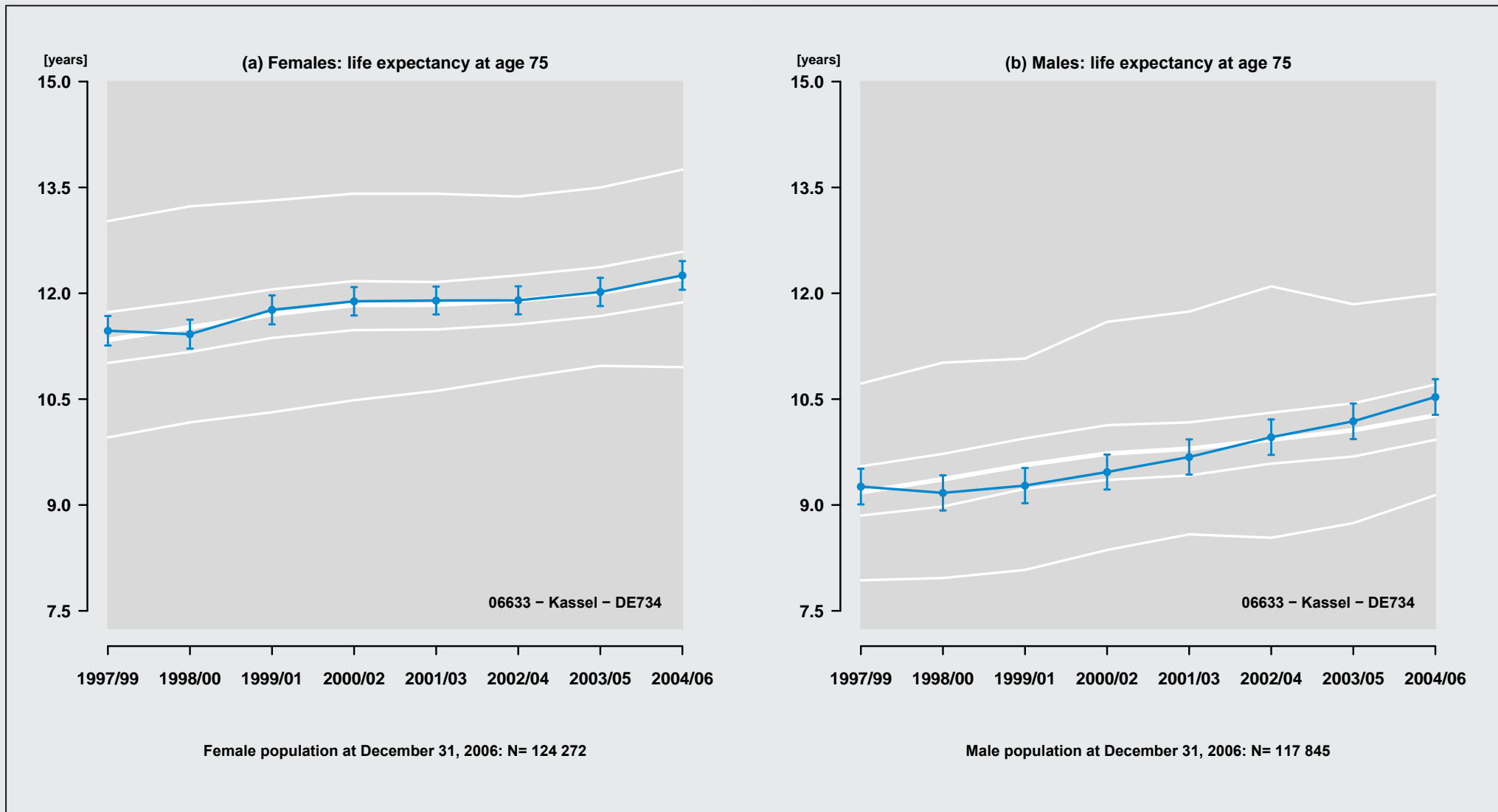

Figure 141: Region: 06633 - Kassel - DE734

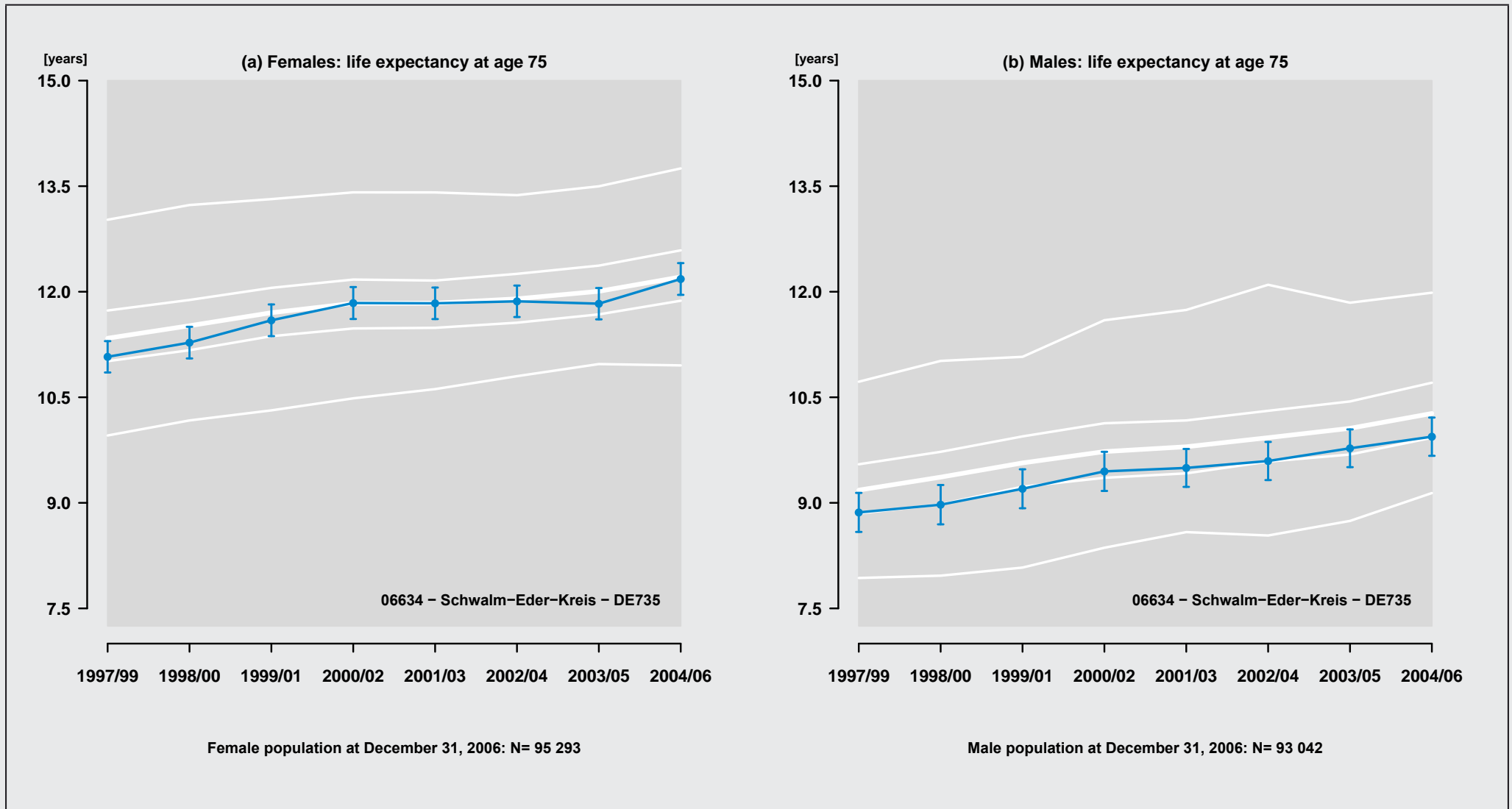

Figure 142: Region: 06634 - Schwalm-Eder-Kreis - DE735

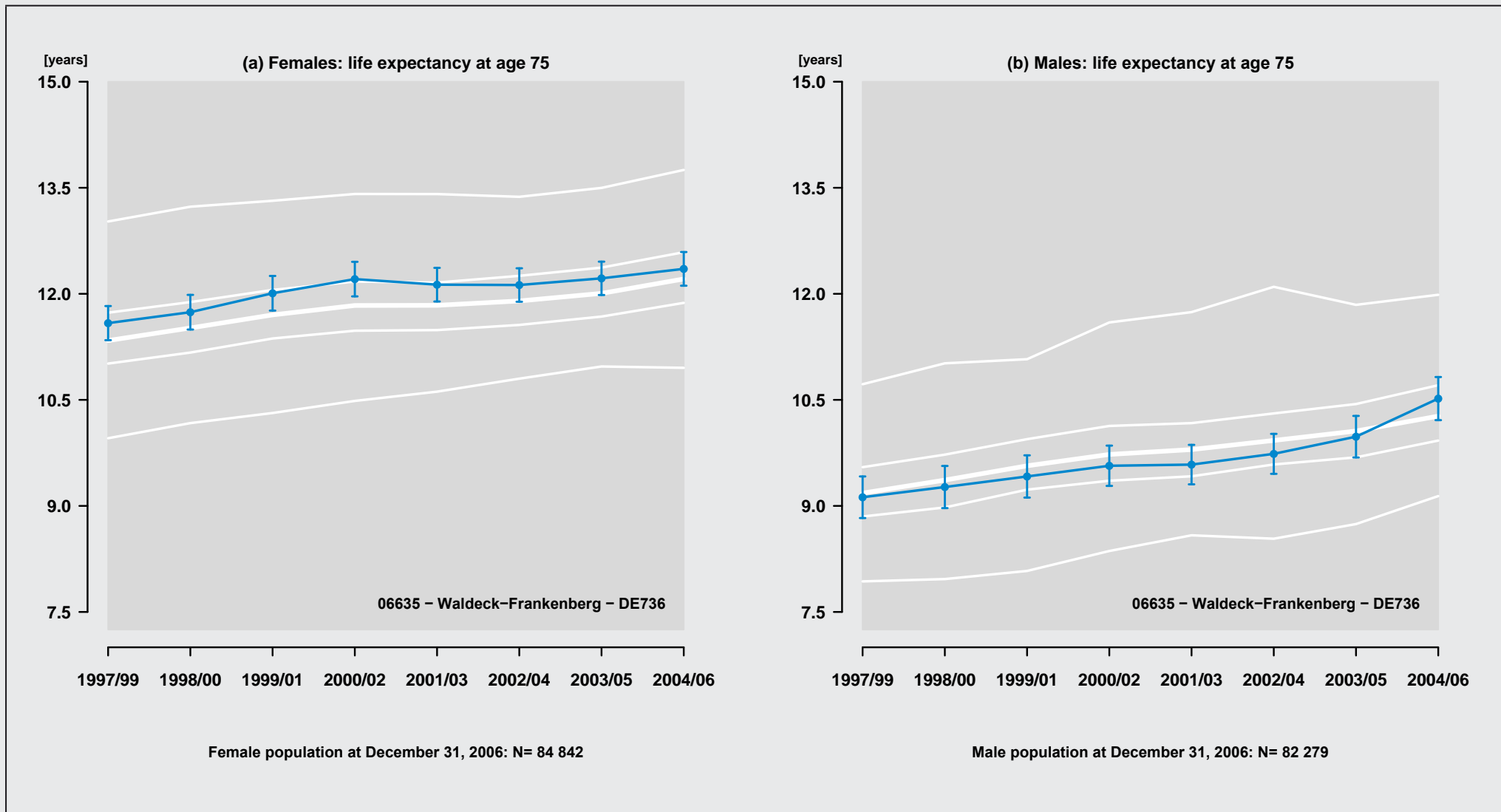

Figure 143: Region: 06635 - Waldeck-Frankenberg - DE736

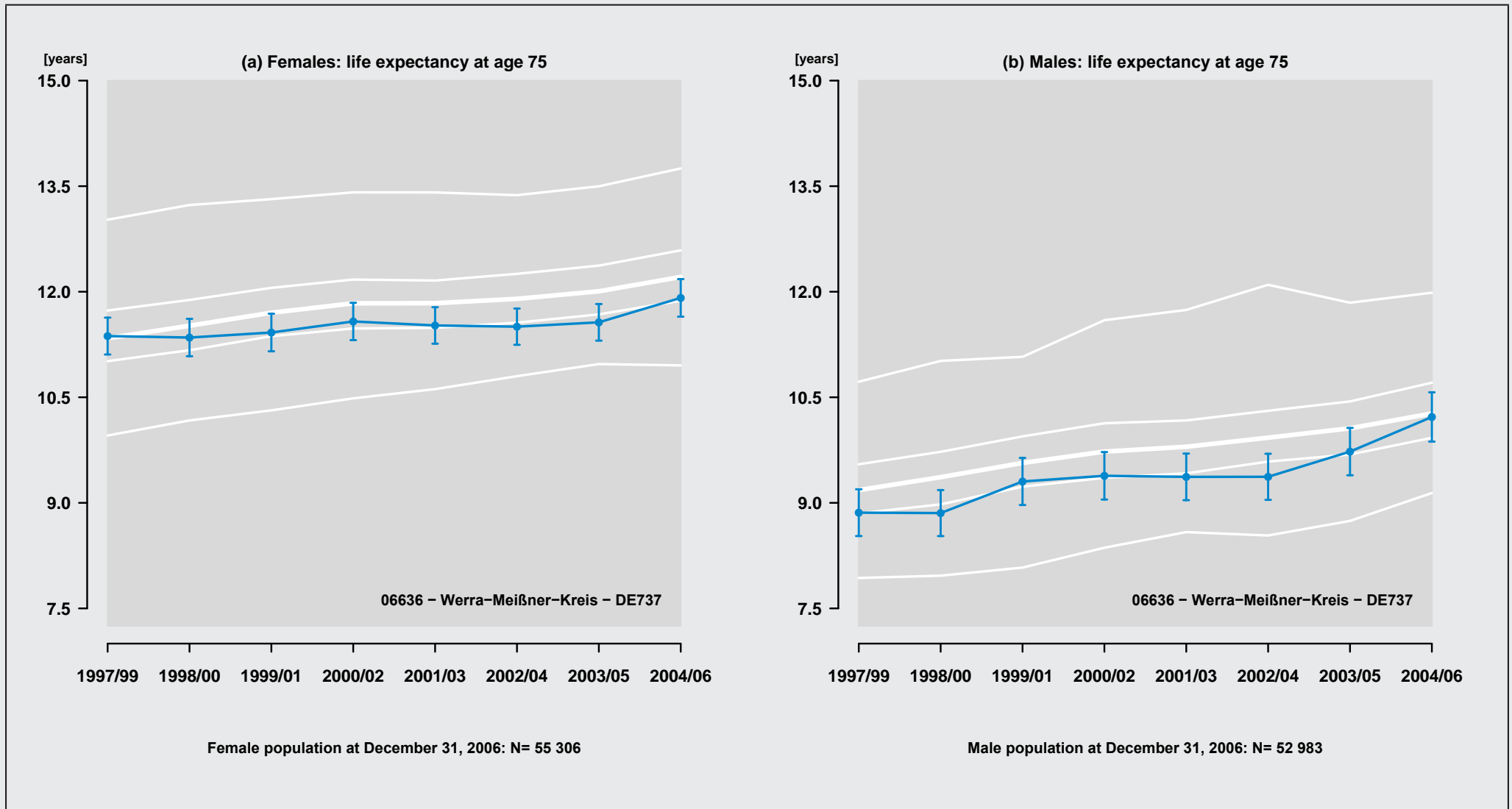

Figure 144: Region: 06636 - Werra-Meißner-Kreis - DE737

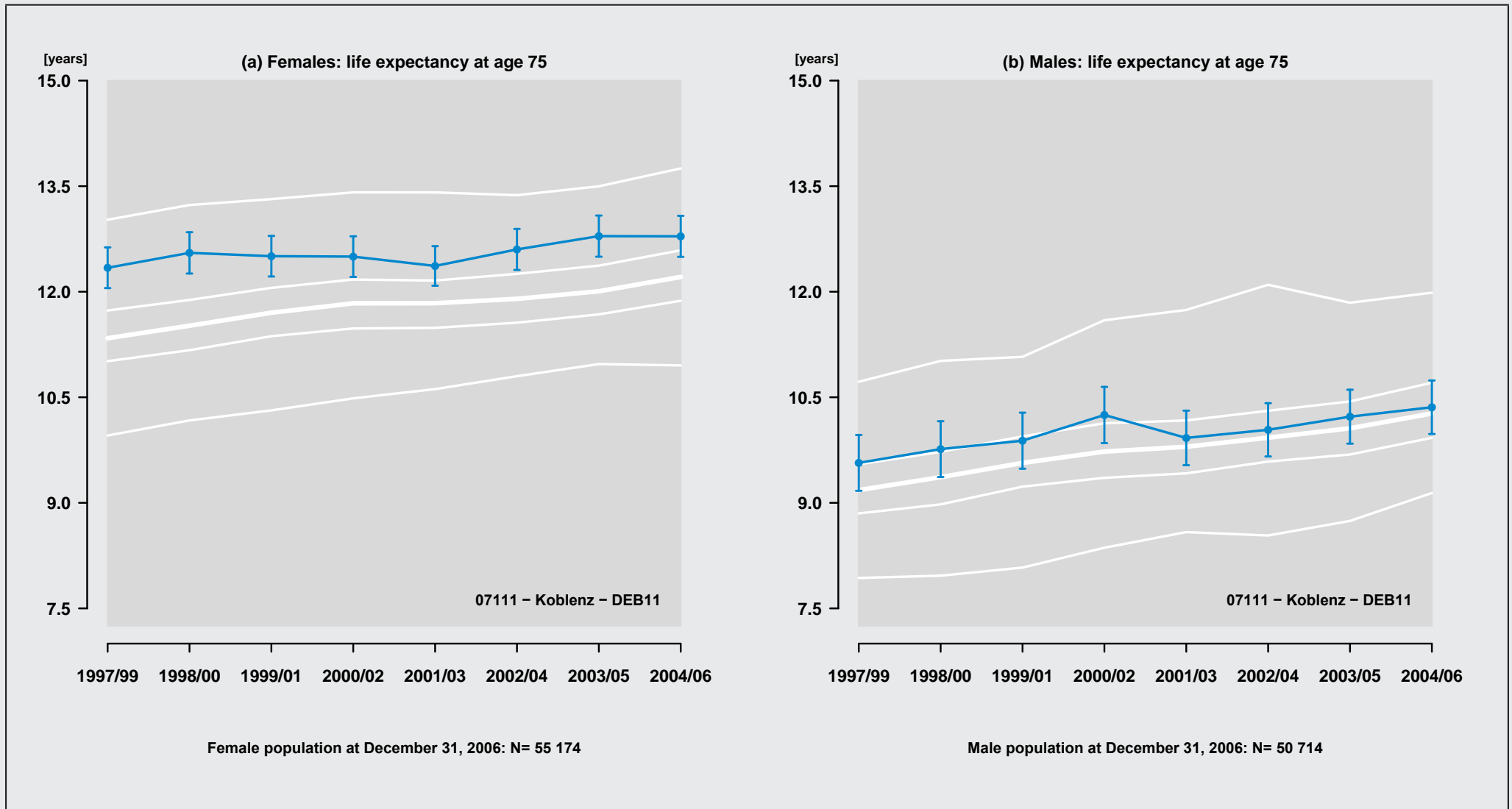

Figure 145: Region: 07111 - Koblenz - DEB11

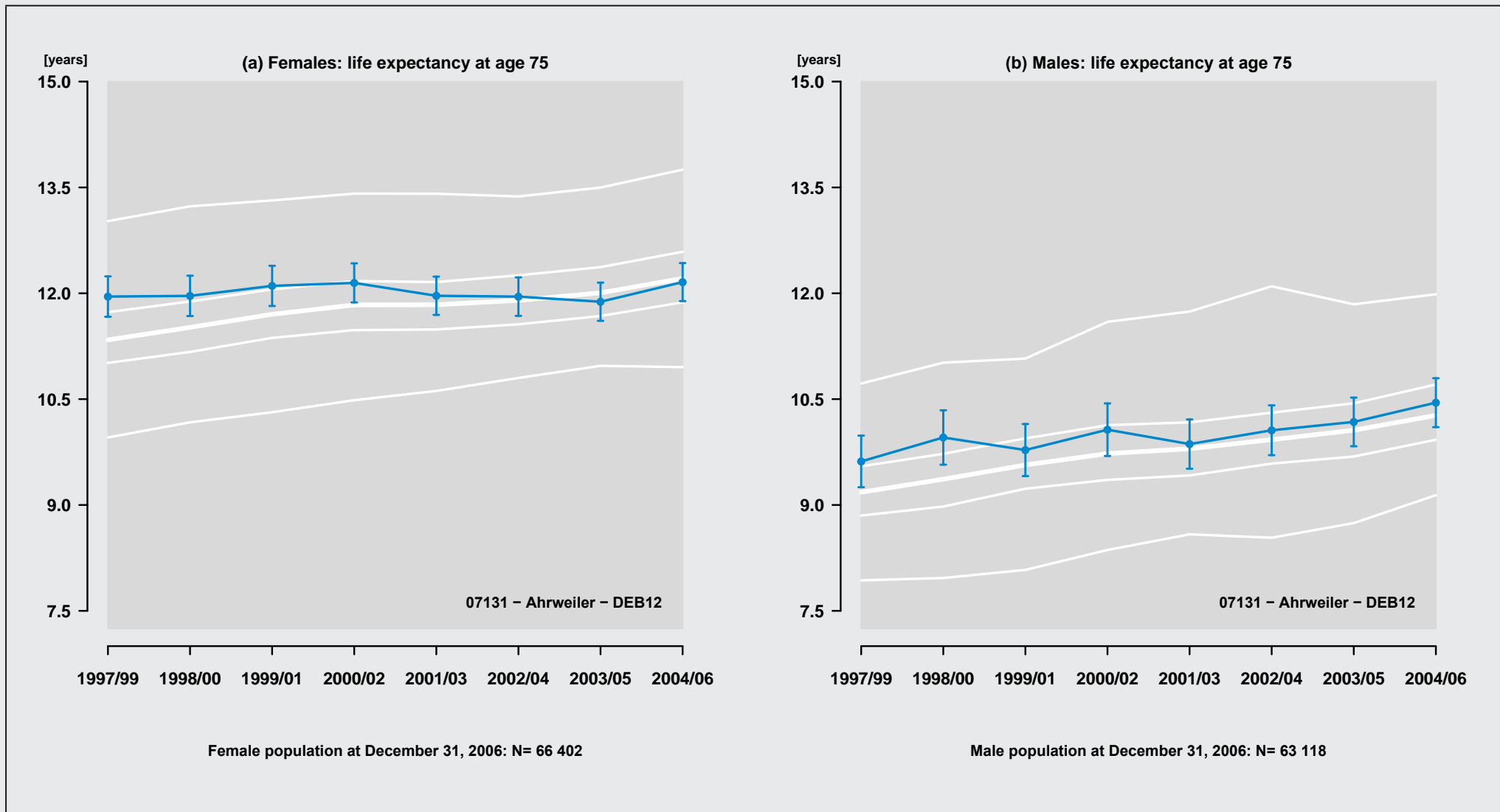

Figure 146: Region: 07131 - Ahrweiler - DEB12

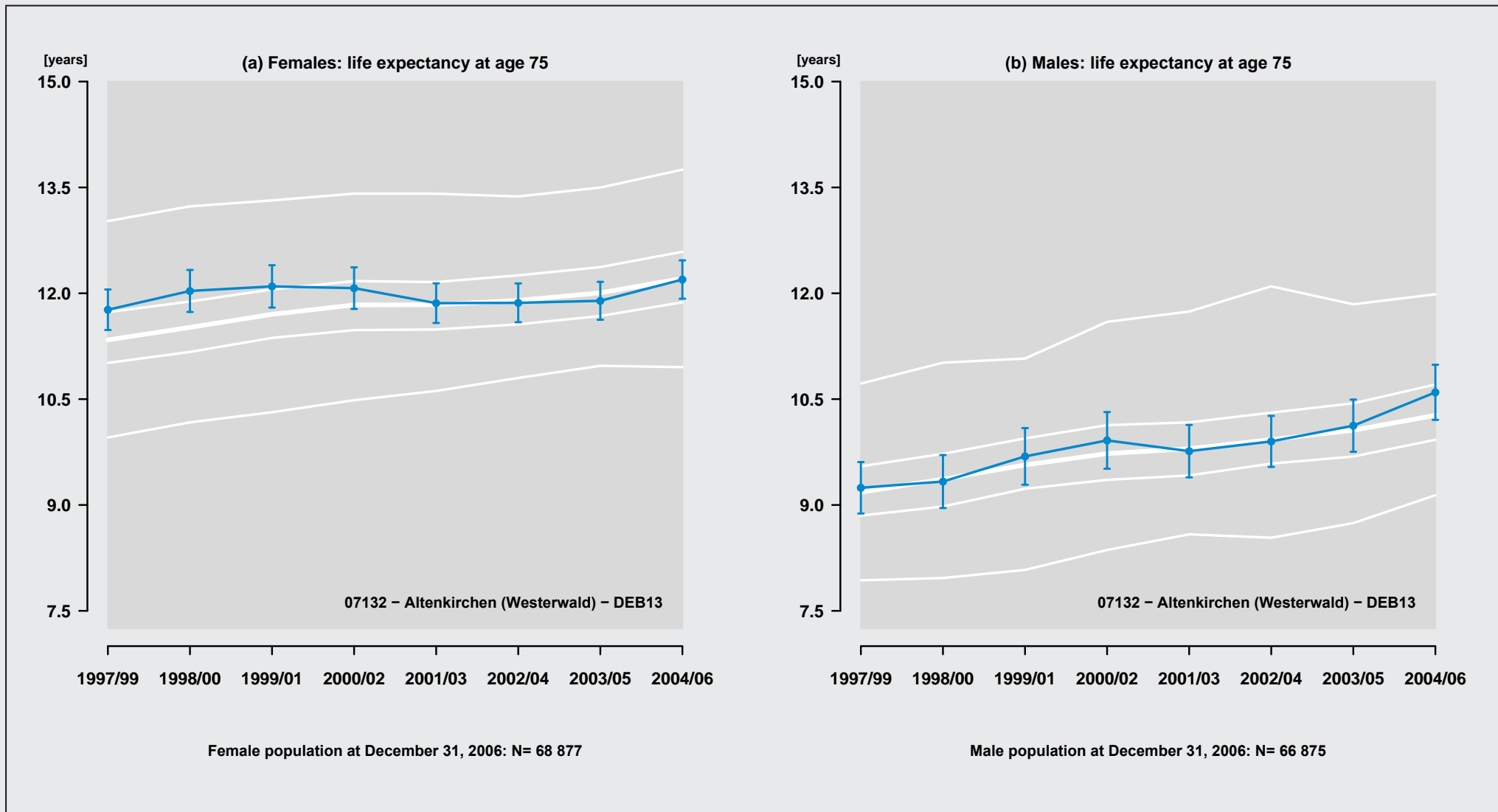

Figure 147: Region: 07132 - Altenkirchen (Westerwald) - DEB13

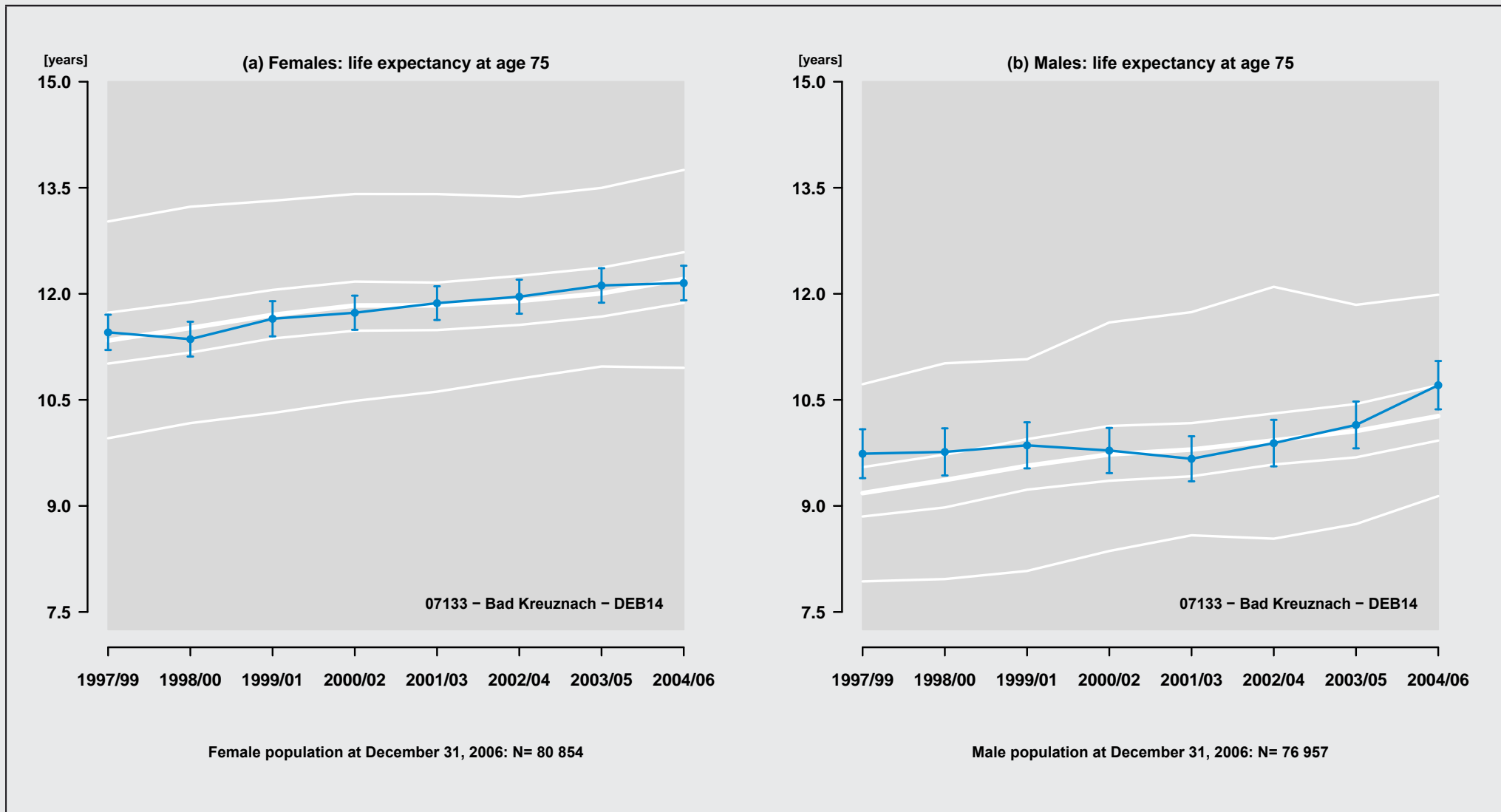

Figure 148: Region: 07133 – Bad Kreuznach – DEB14

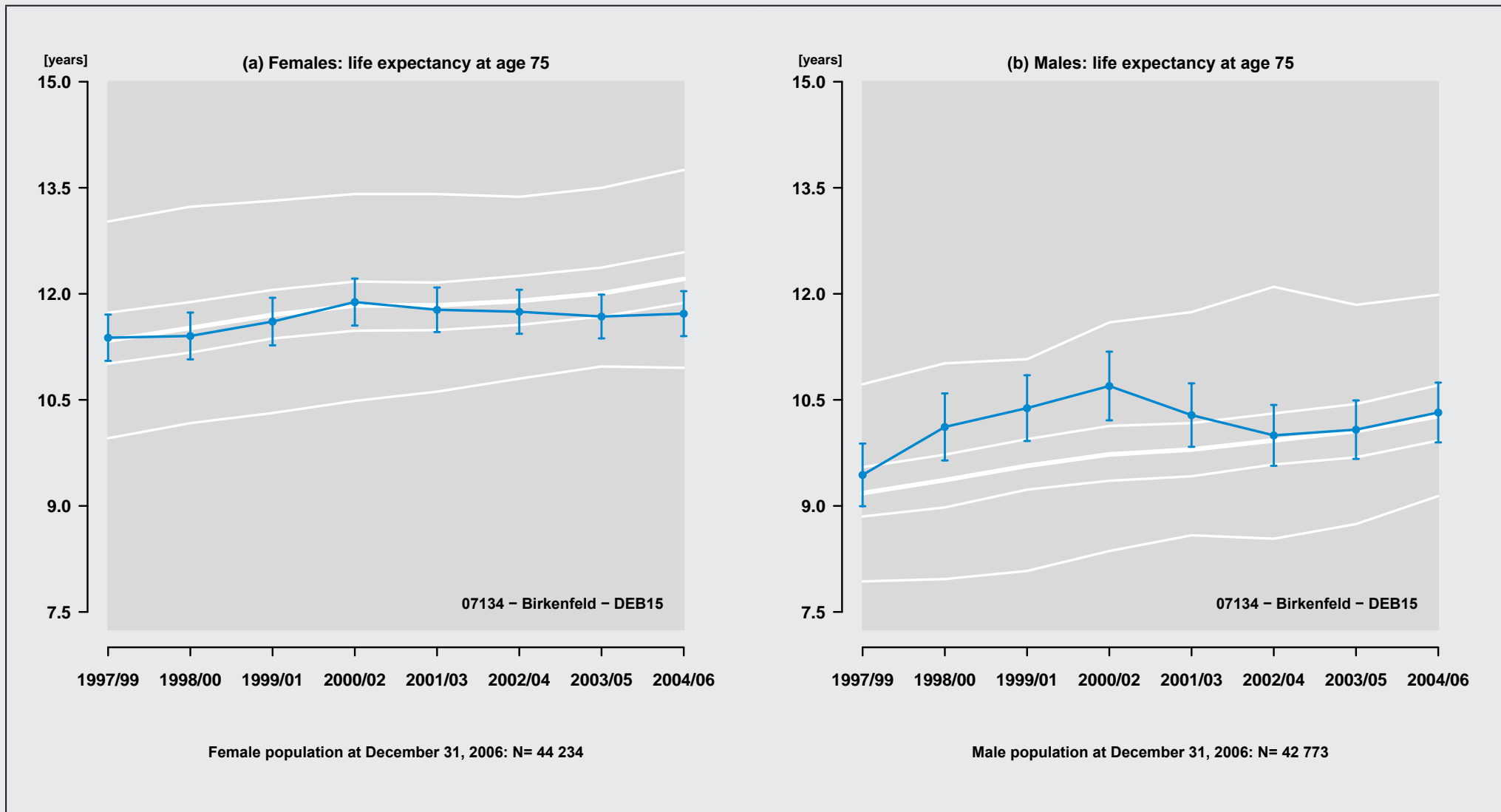

Figure 149: Region: 07134 - Birkenfeld - DEB15

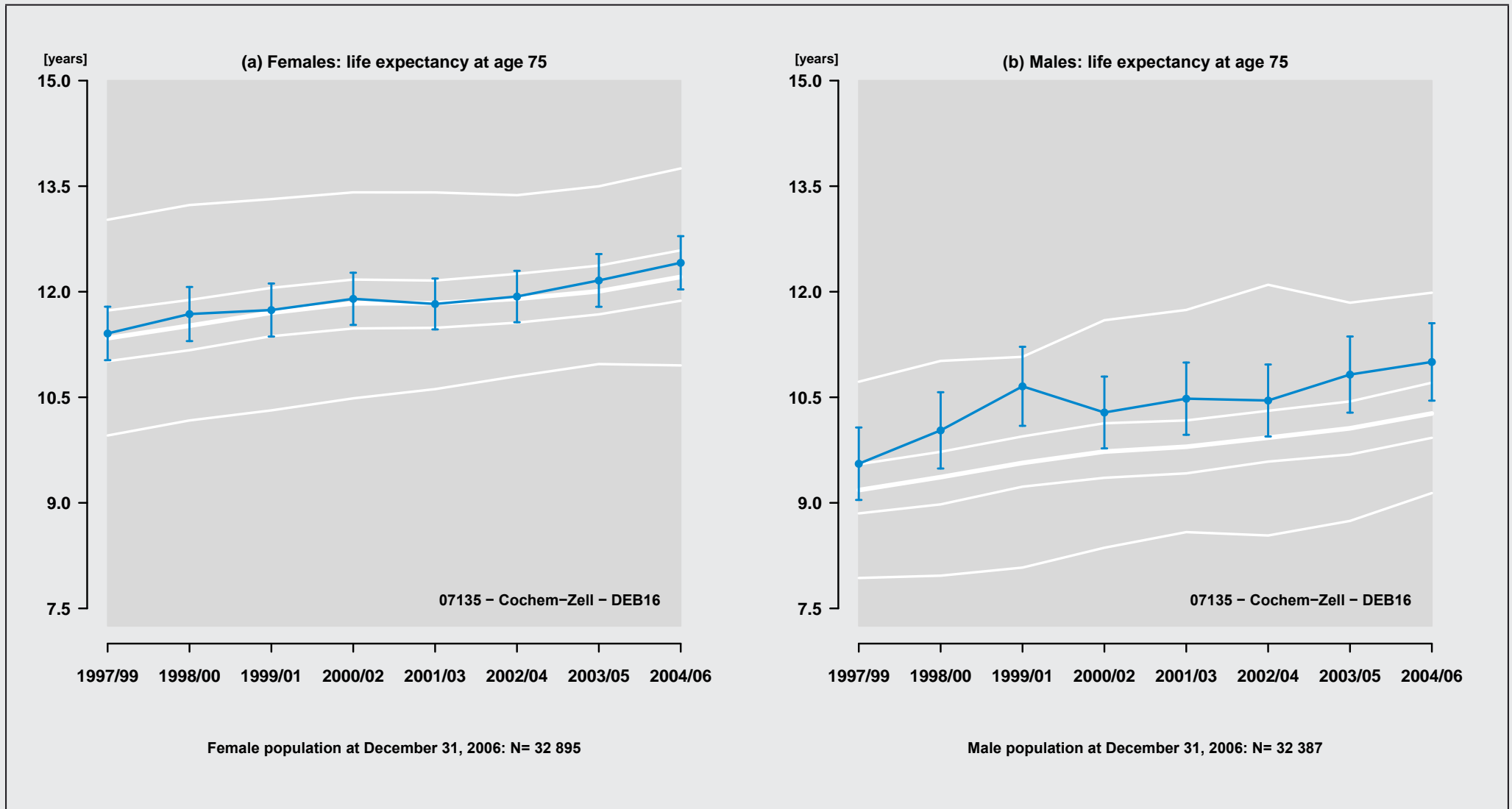

Figure 150: Region: 07135 - Cochem-Zell - DEB16

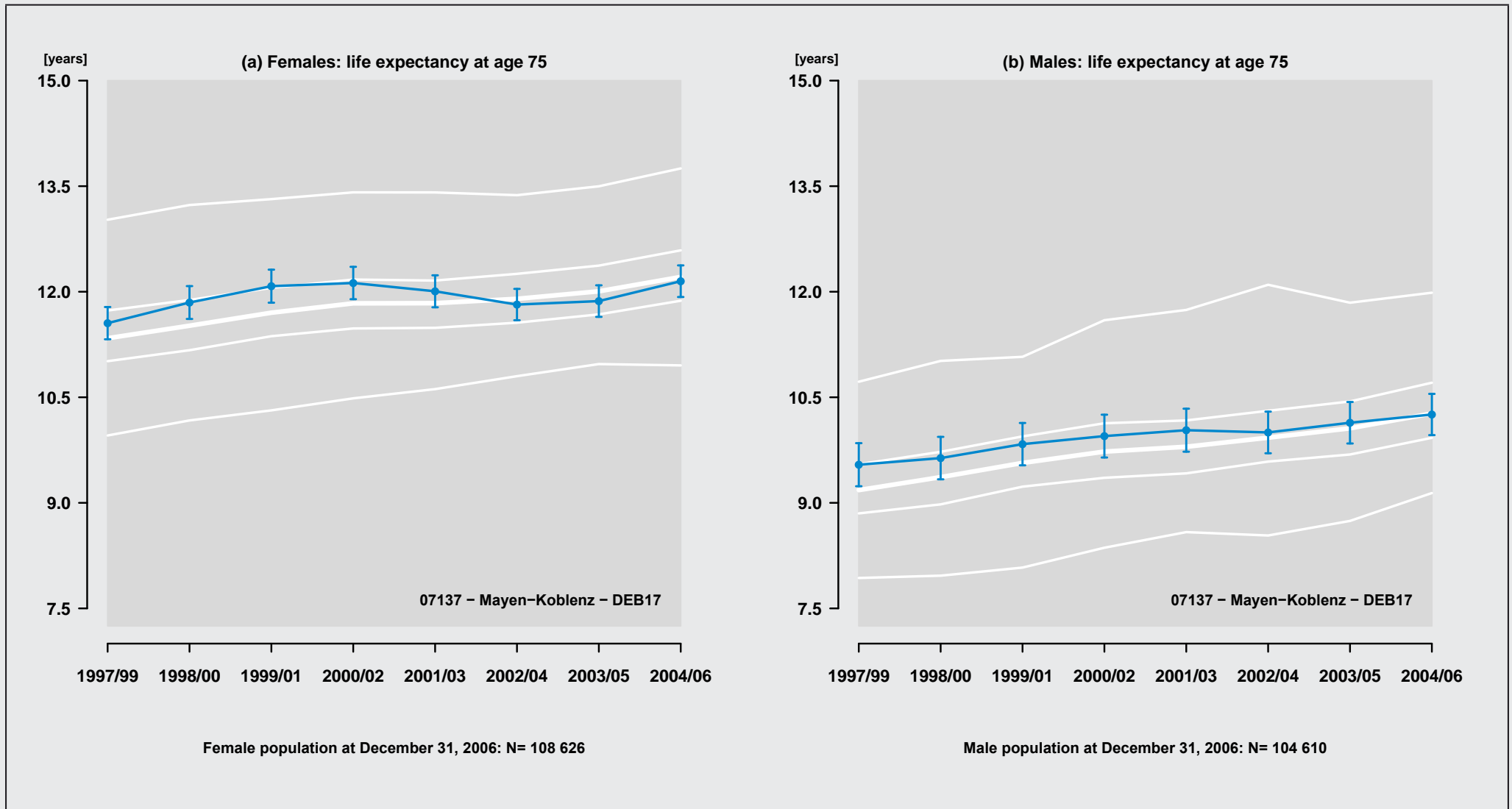

Figure 151: Region: 07137 - Mayen-Koblenz - DEB17

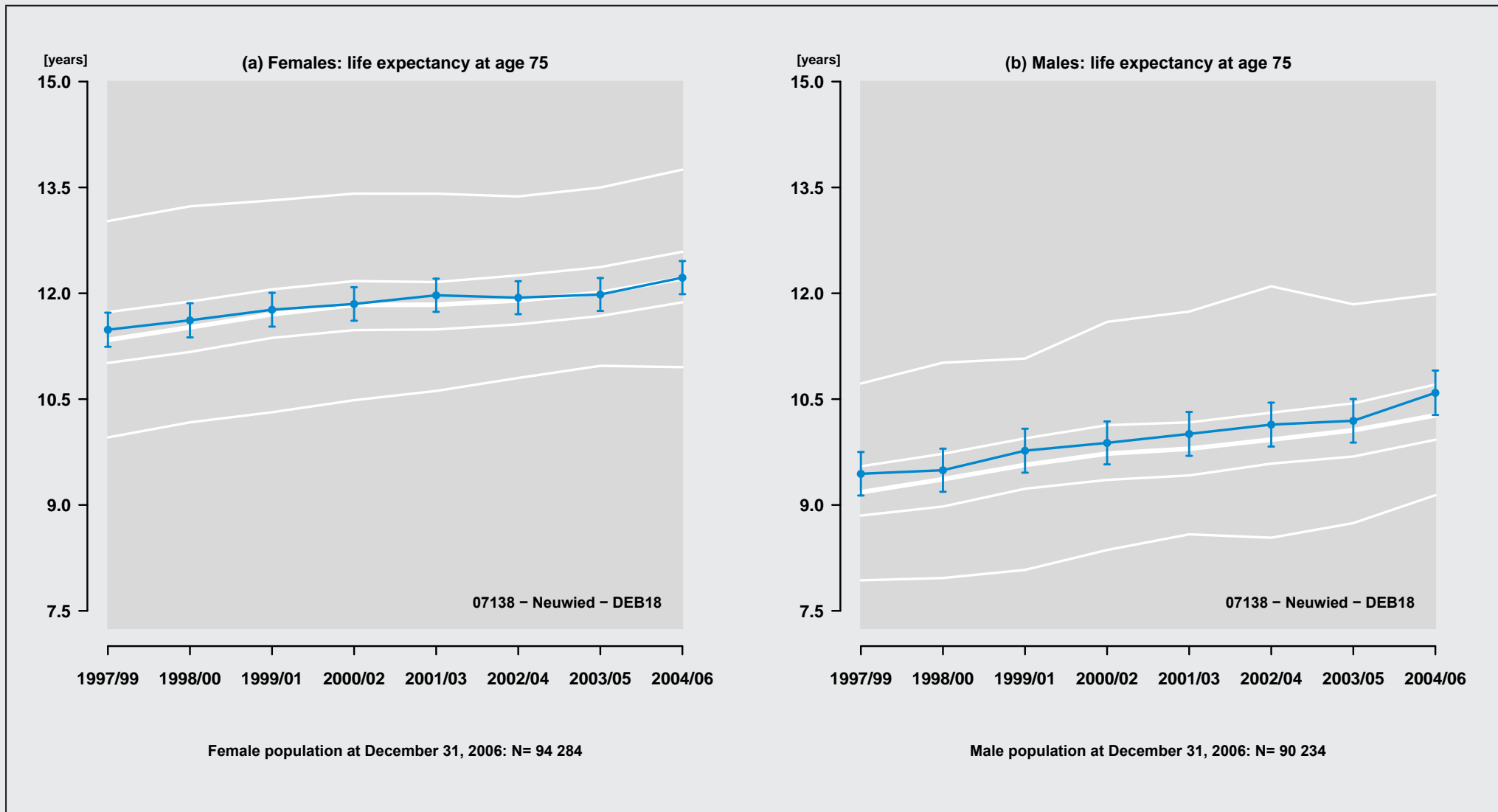

Figure 152: Region: 07138 - Neuwied - DEB18

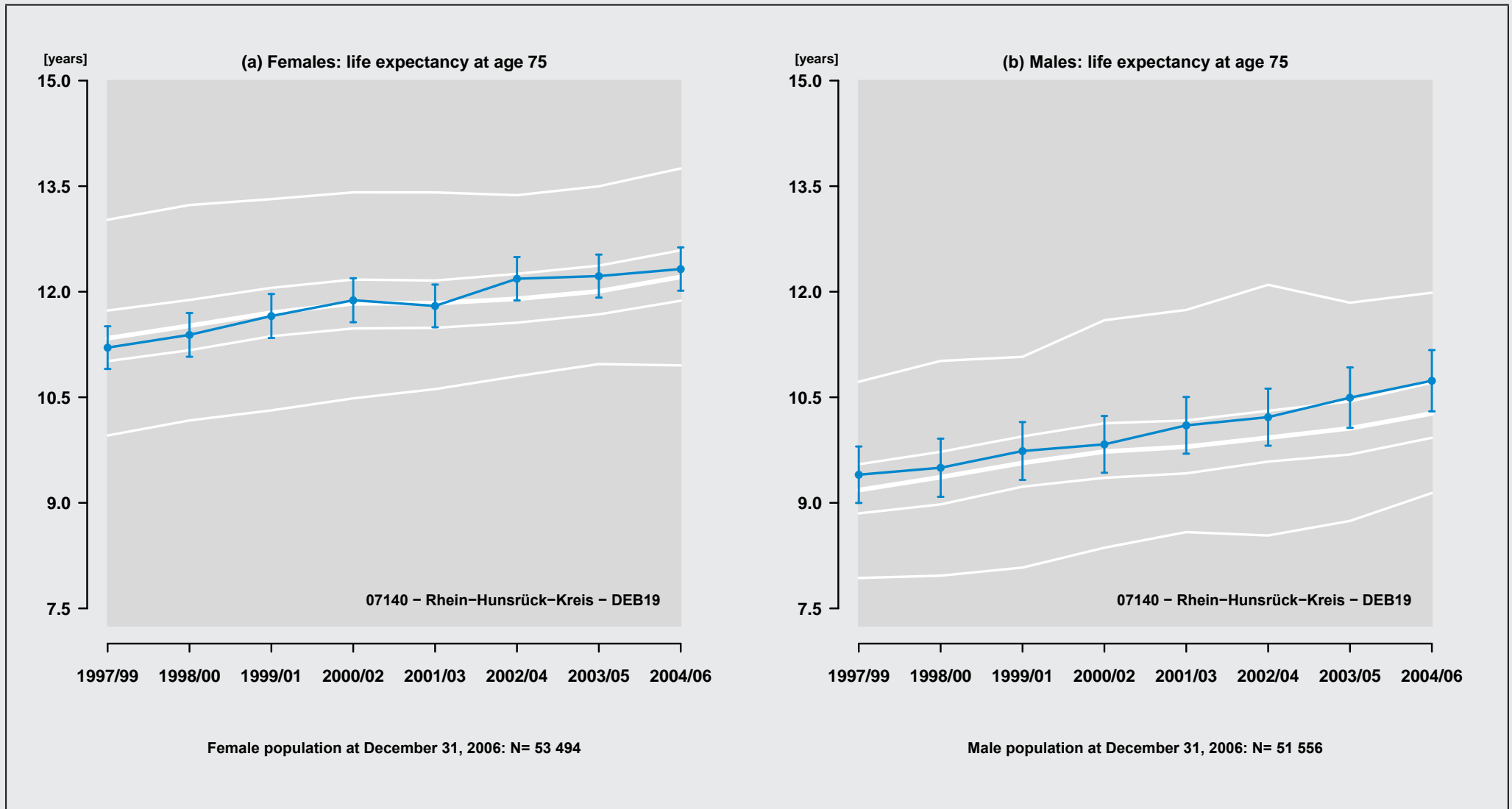

Figure 153: Region: 07140 - Rhein-Hunsrück-Kreis - DEB19

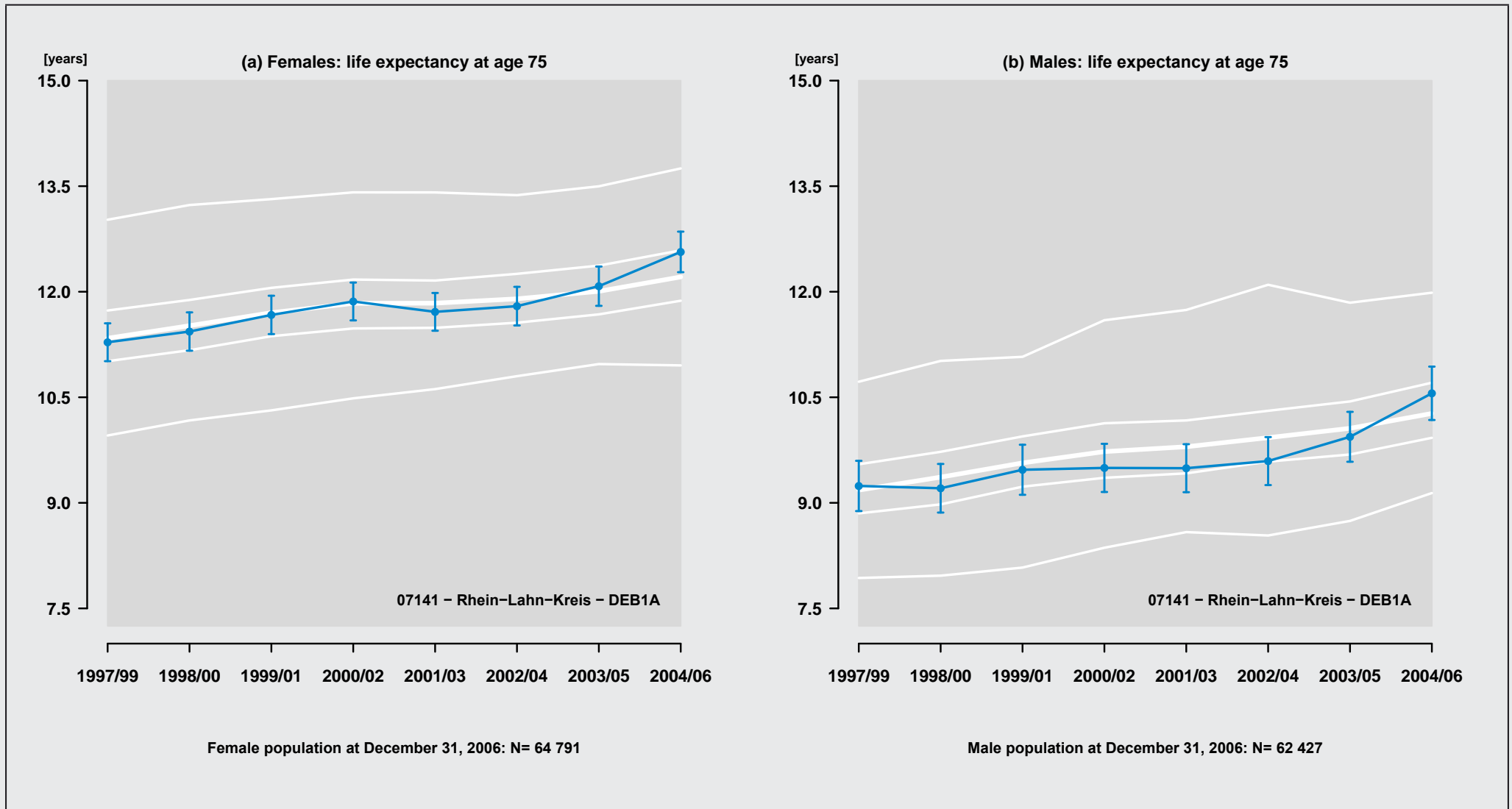

Figure 154: Region: 07141 - Rhein-Lahn-Kreis - DEB1A

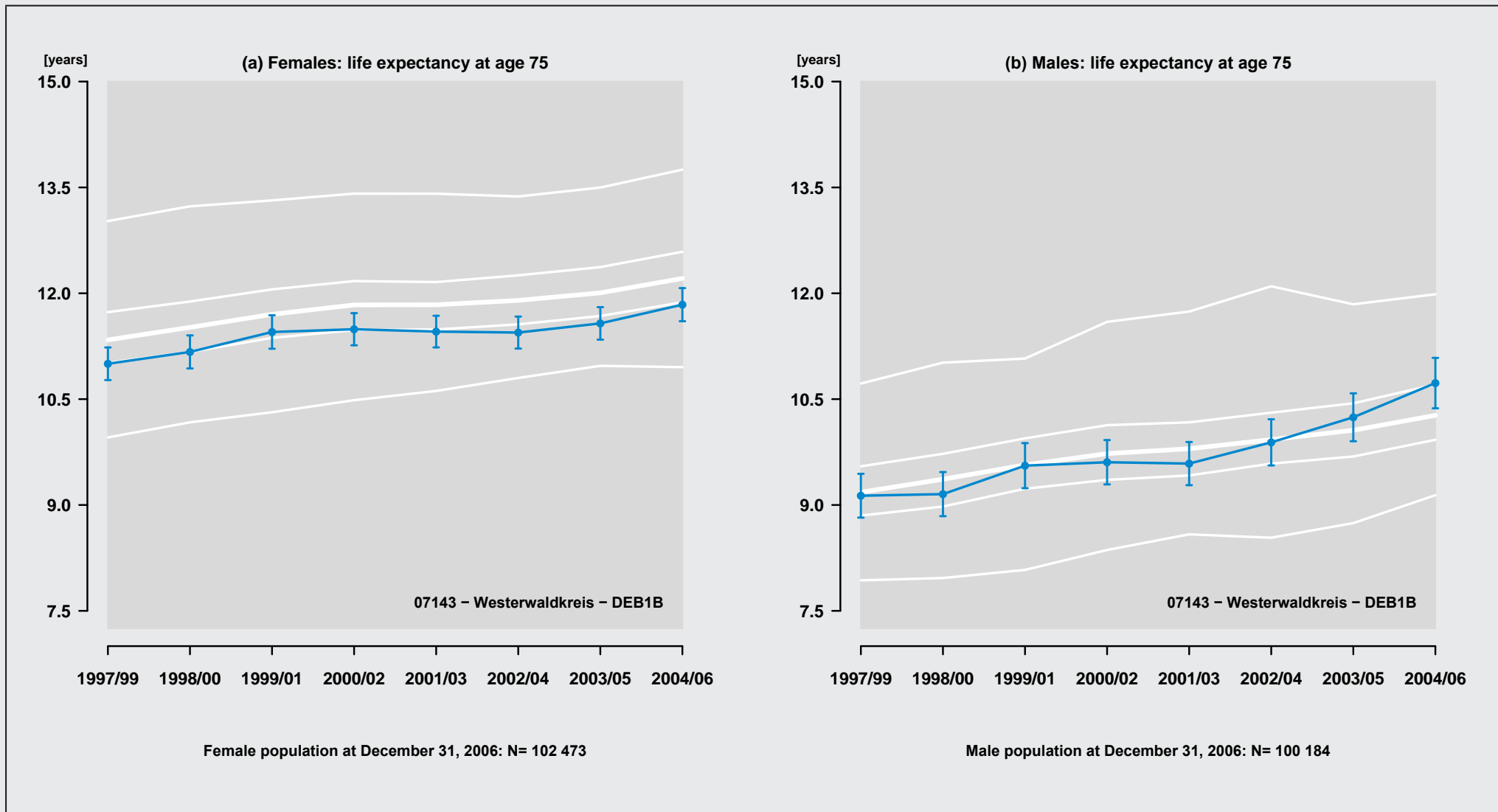

Figure 155: Region: 07143 - Westerwaldkreis - DEB1B

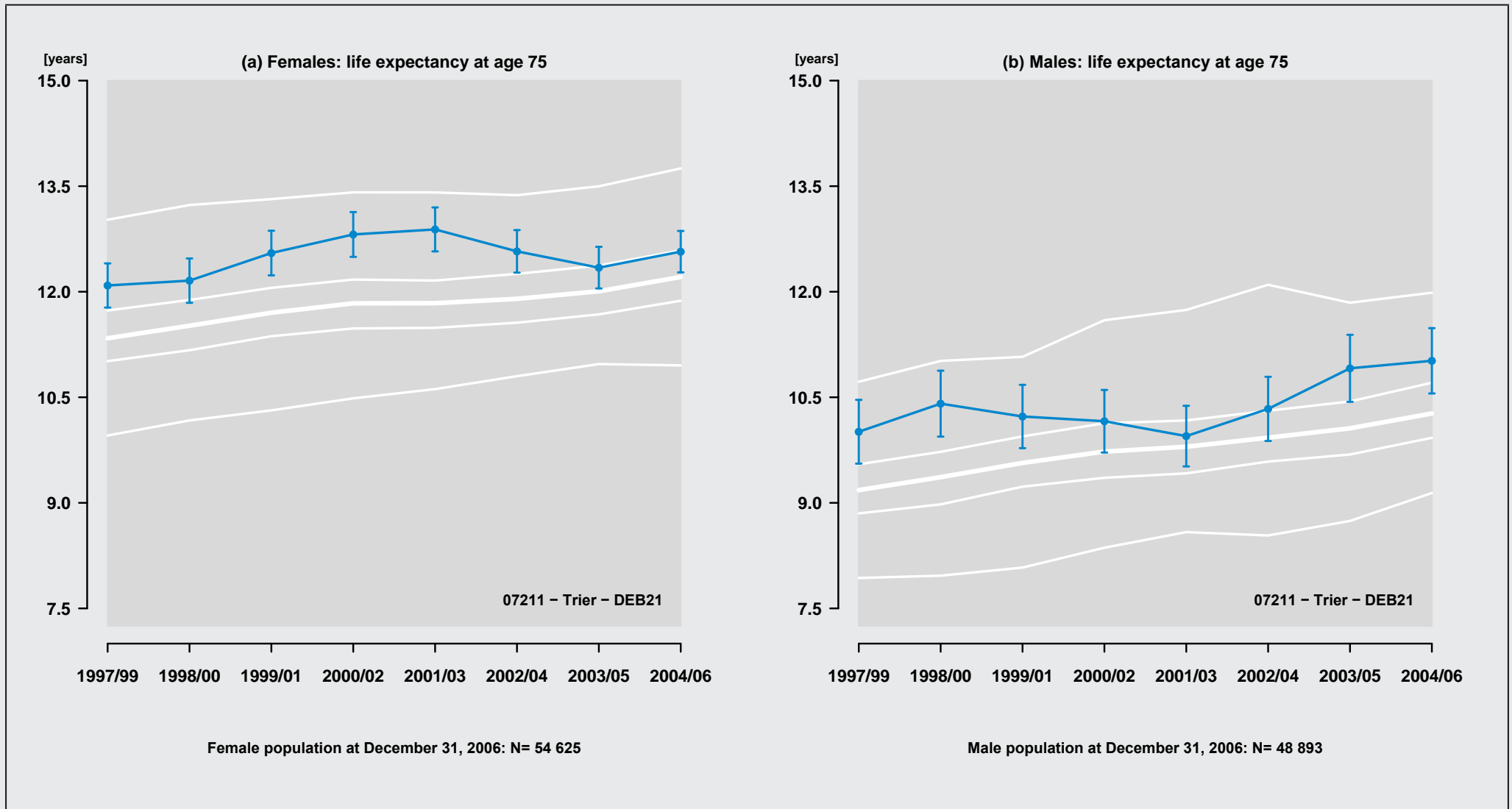

Figure 156: Region: 07211 - Trier - DEB21

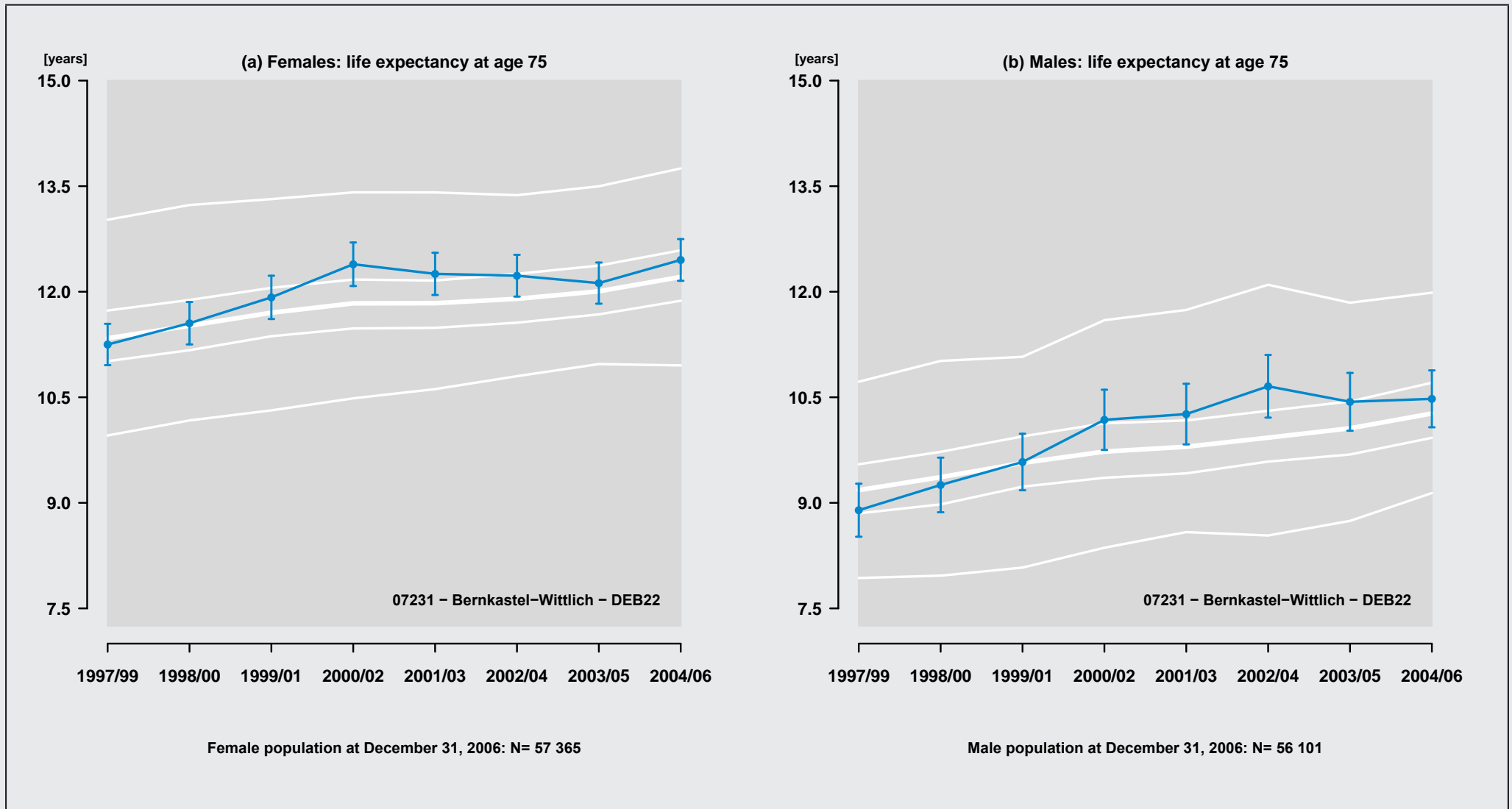

Figure 157: Region: 07231 - Bernkastel-Wittlich - DEB22

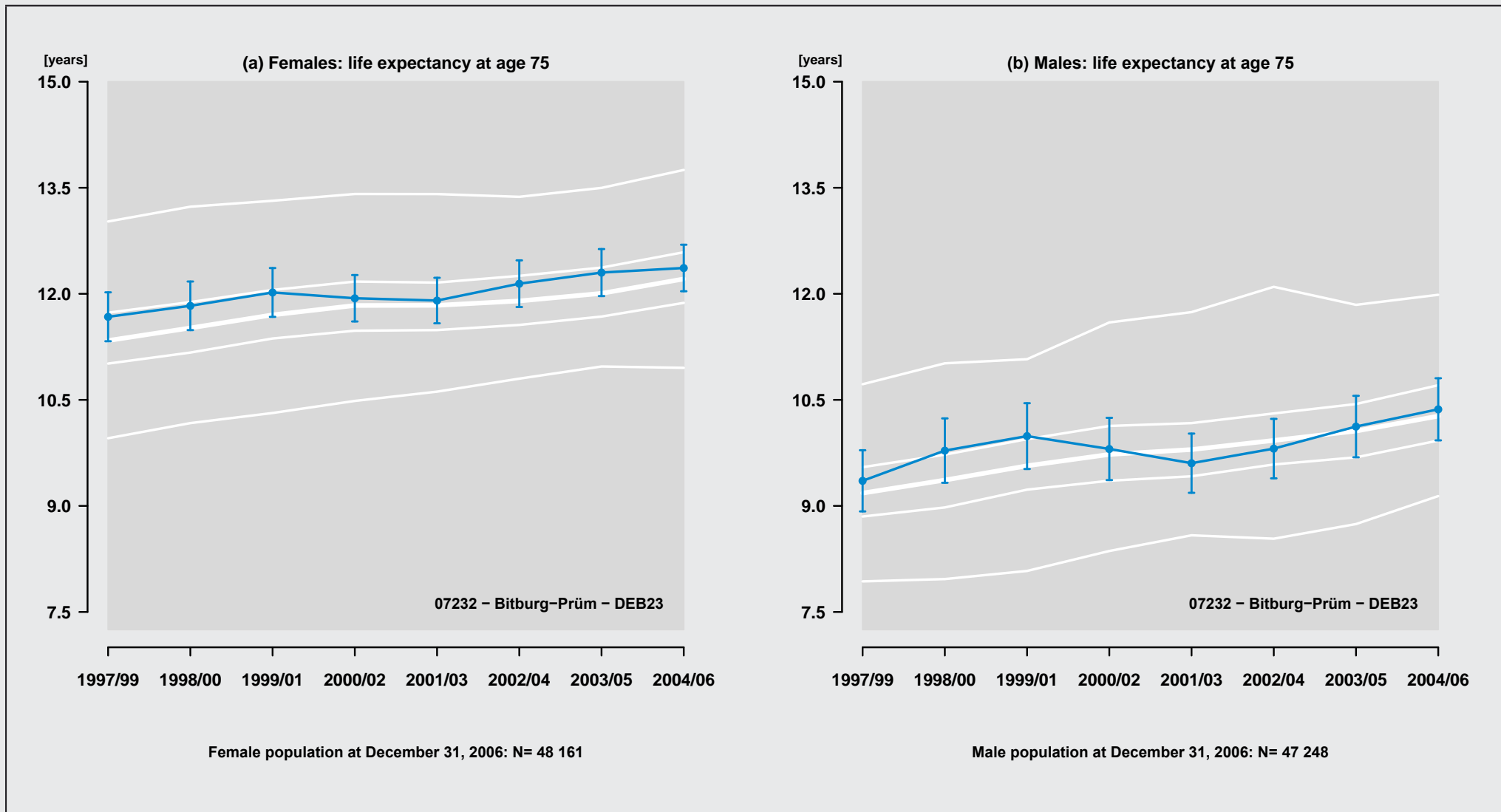

Figure 158: Region: 07232 - Bitburg-Prüm - DEB23

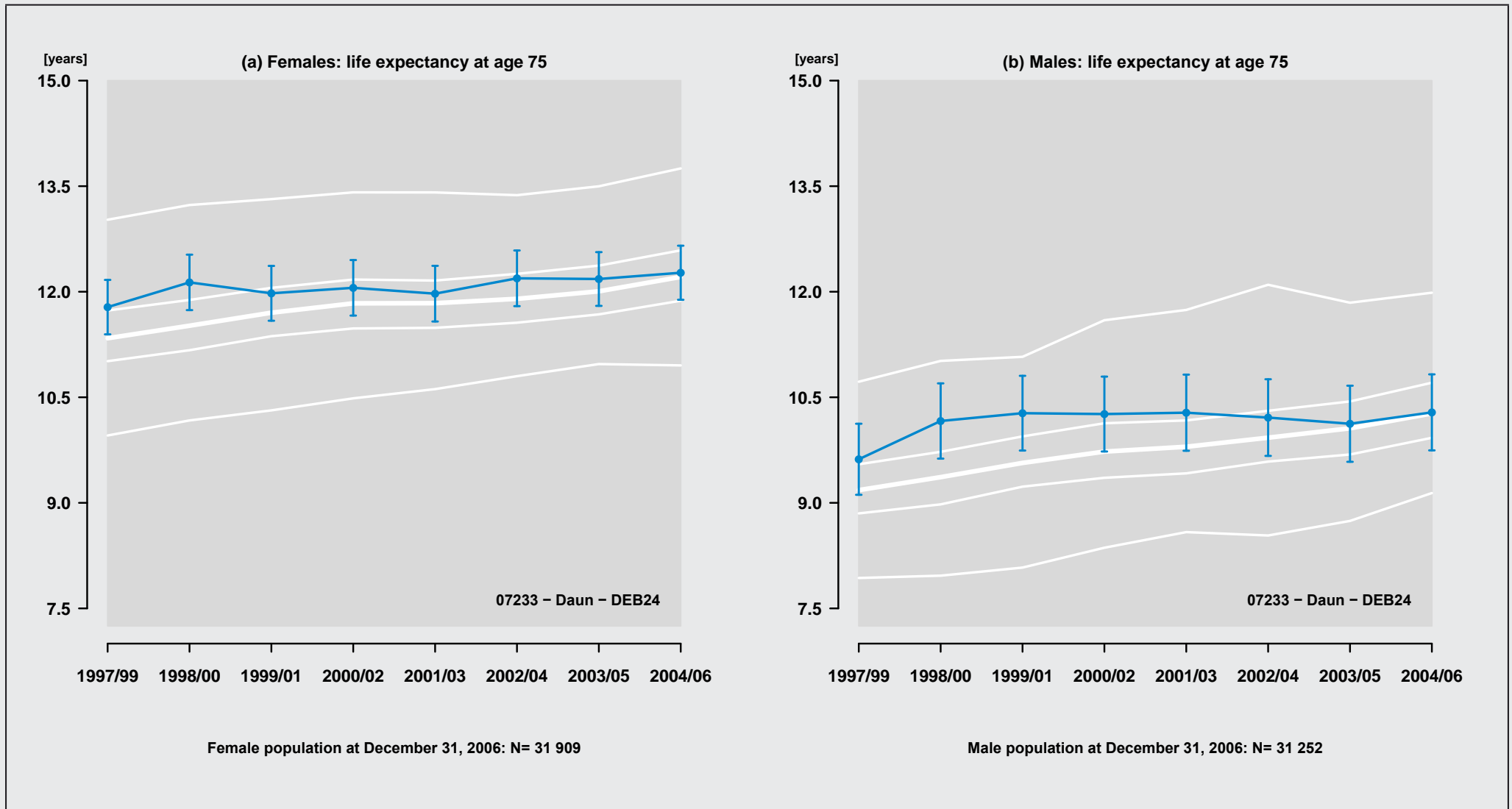

Figure 159: Region: 07233 – Daun – DEB24

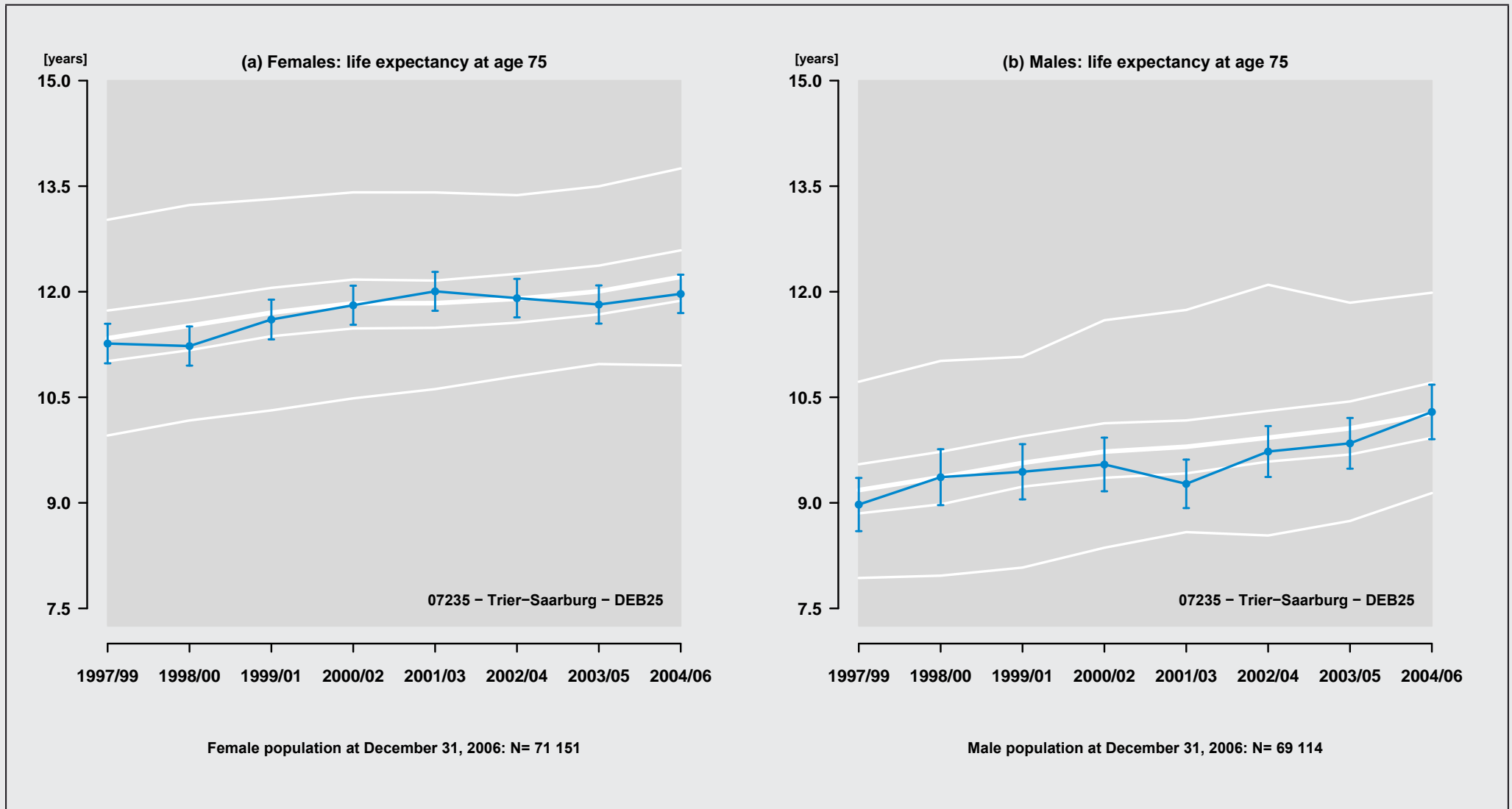

Figure 160: Region: 07235 - Trier-Saarburg - DEB25

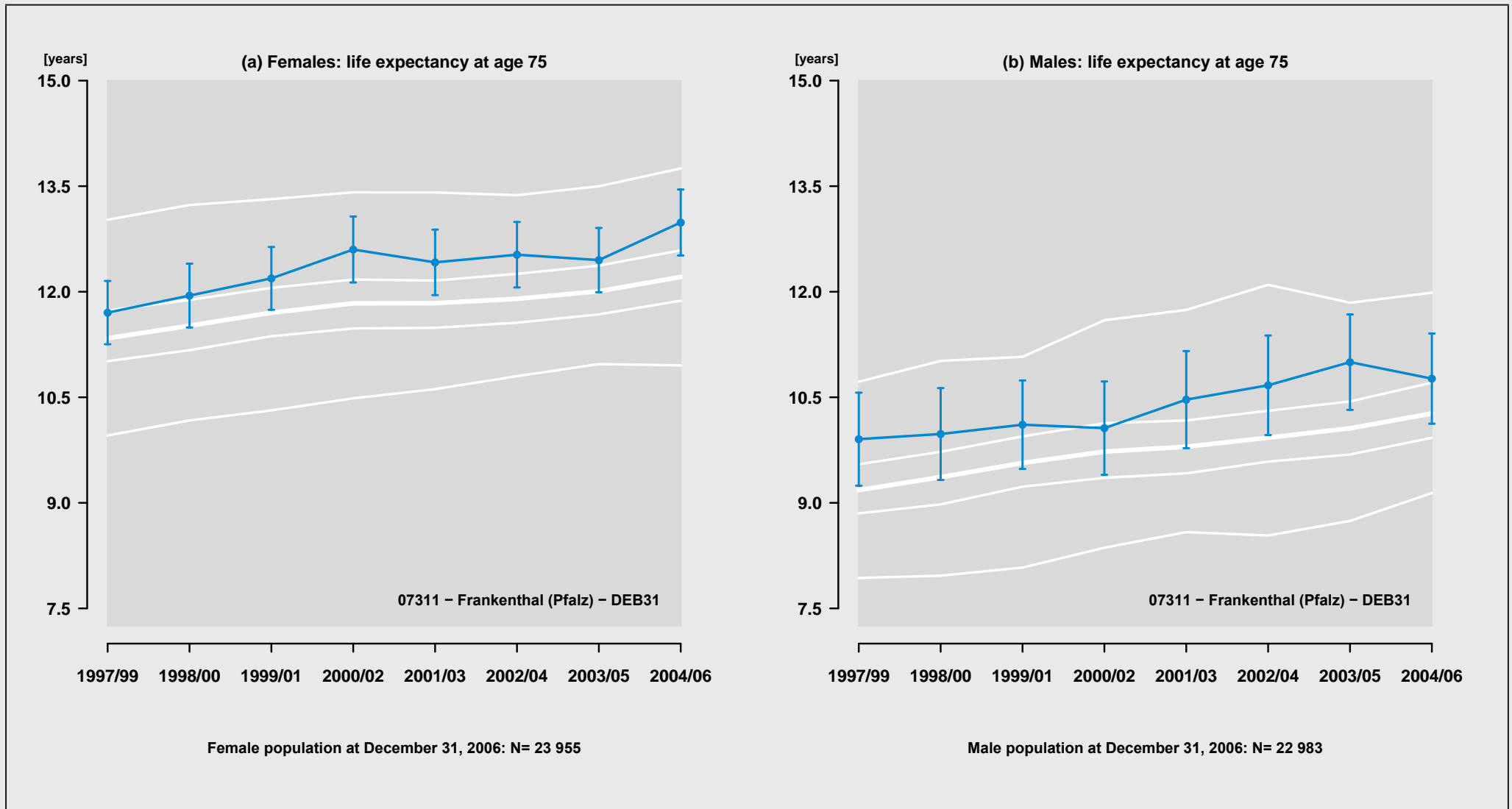

Figure 161: Region: 07311 - Frankenthal (Pfalz) - DEB31

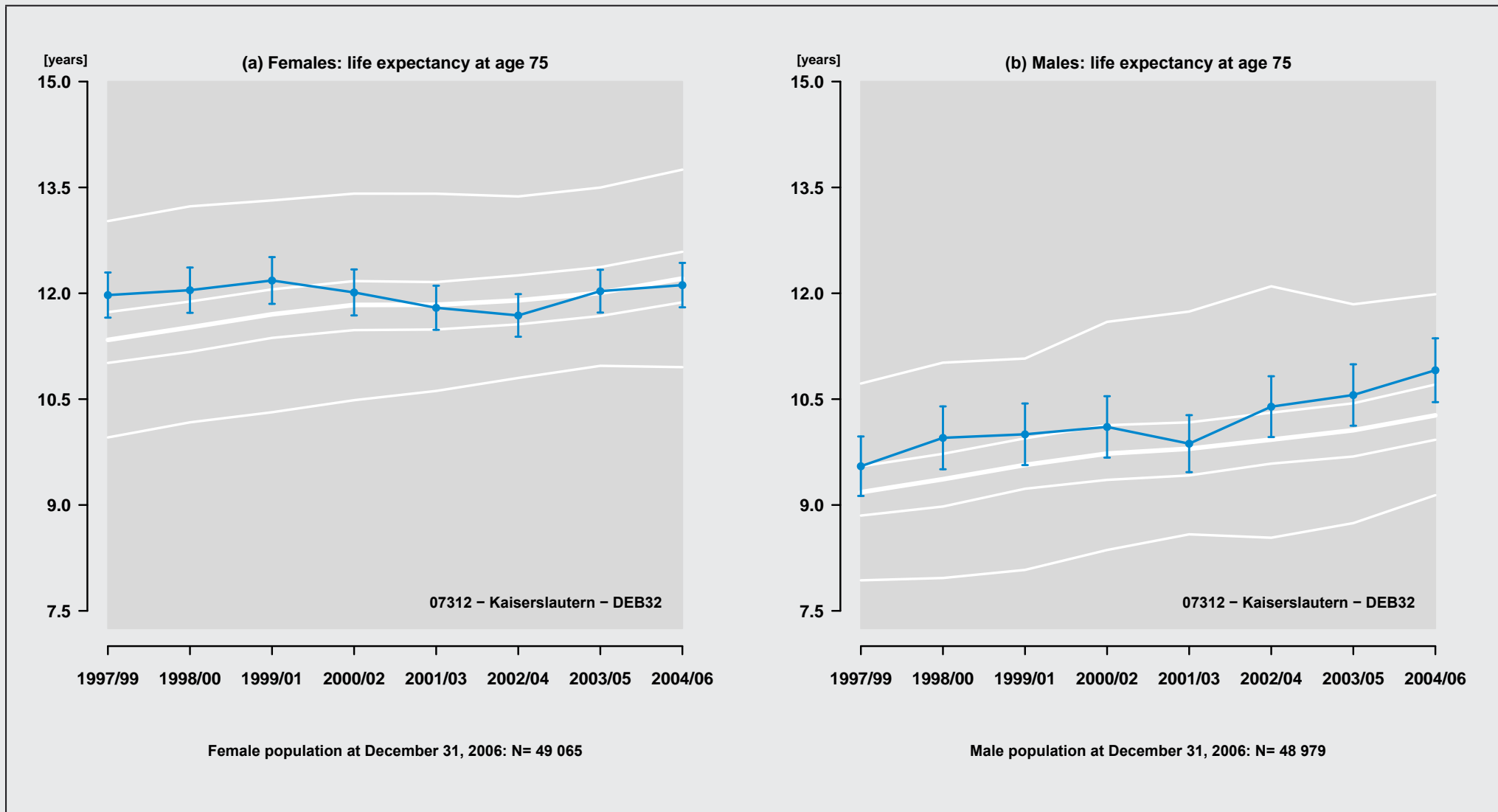

Figure 162: Region: 07312 - Kaiserslautern - DEB32

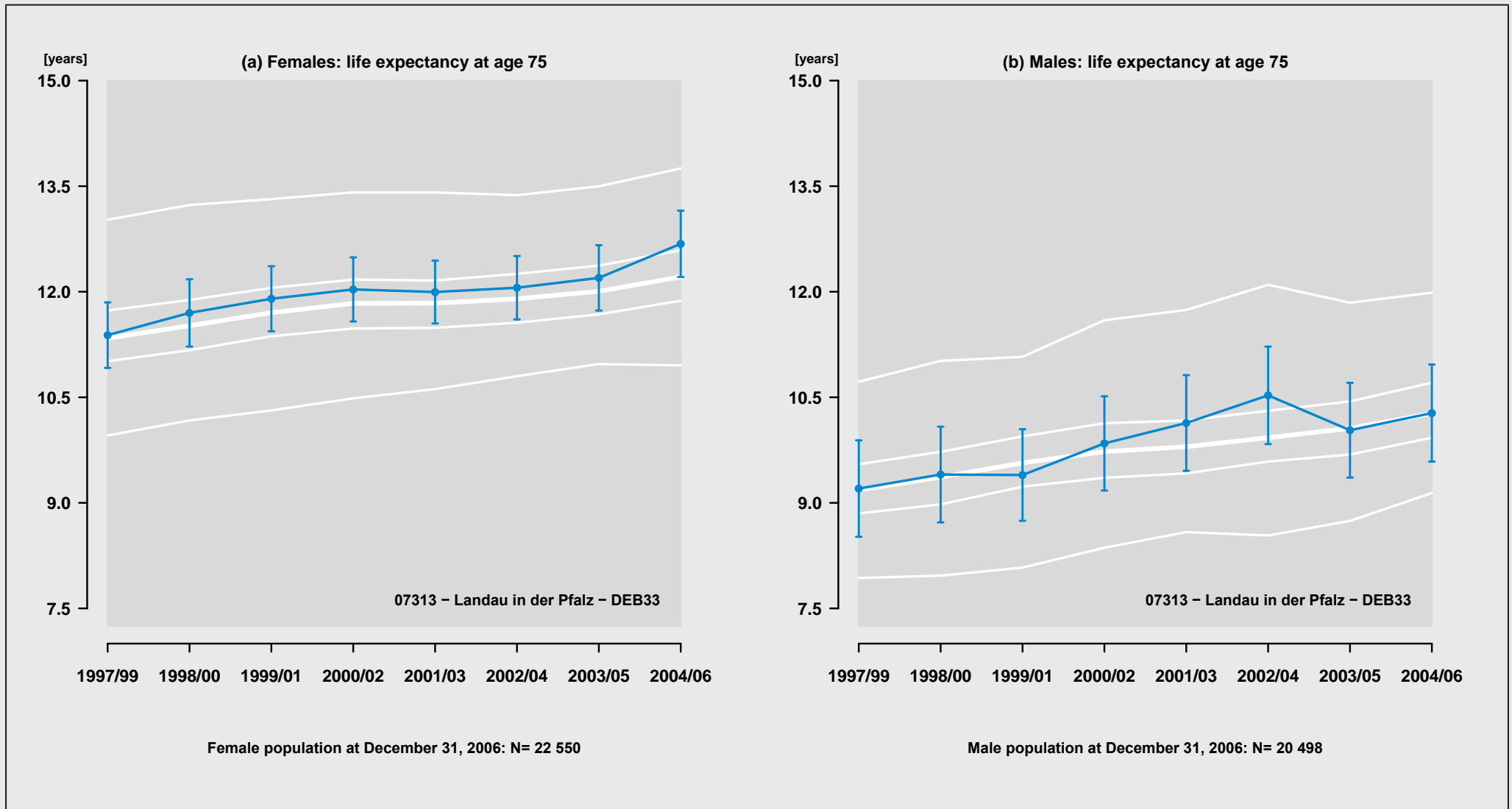

Figure 163: Region: 07313 - Landau in der Pfalz - DEB33

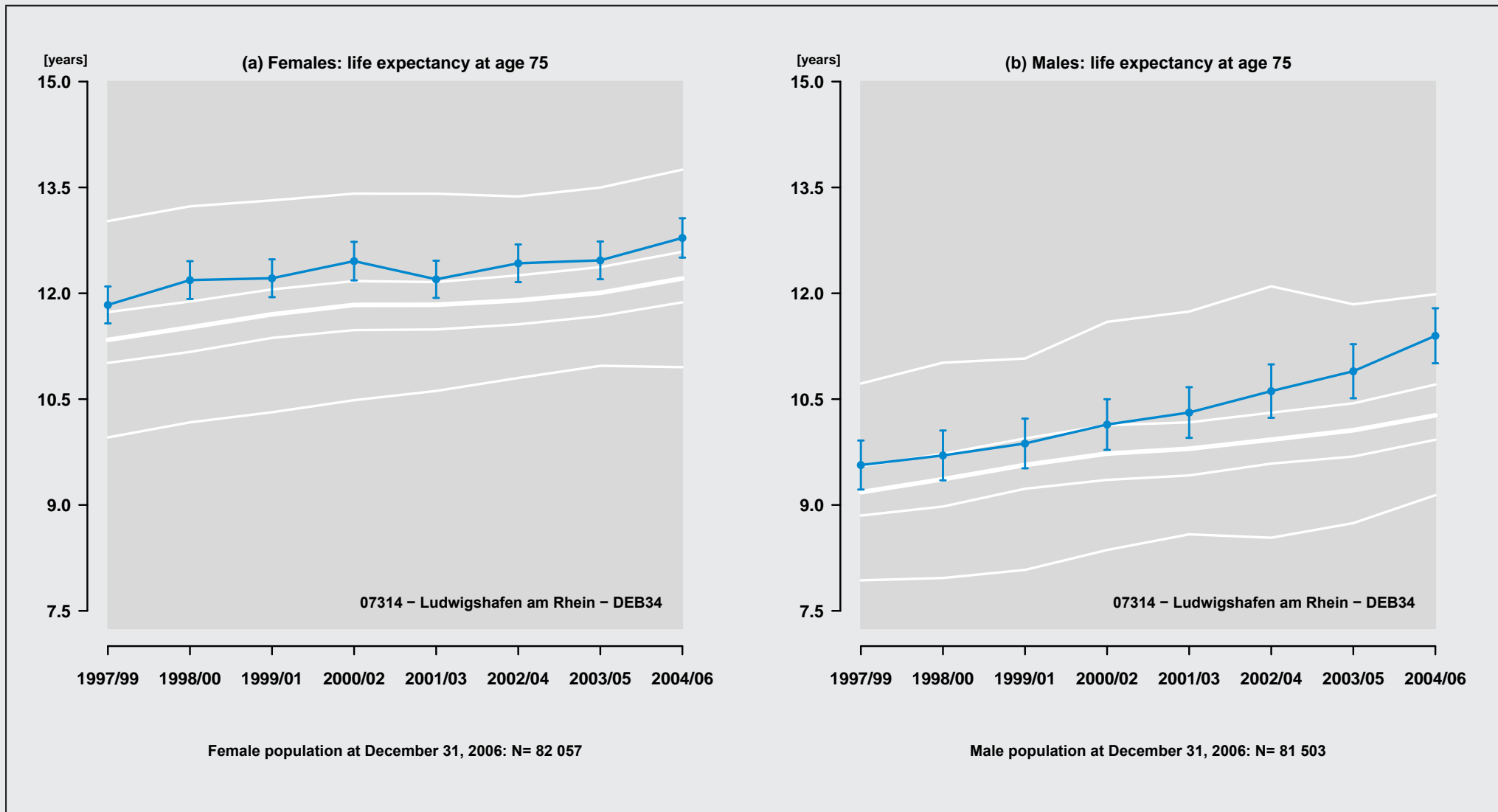

Figure 164: Region: 07314 - Ludwigshafen am Rhein - DEB34

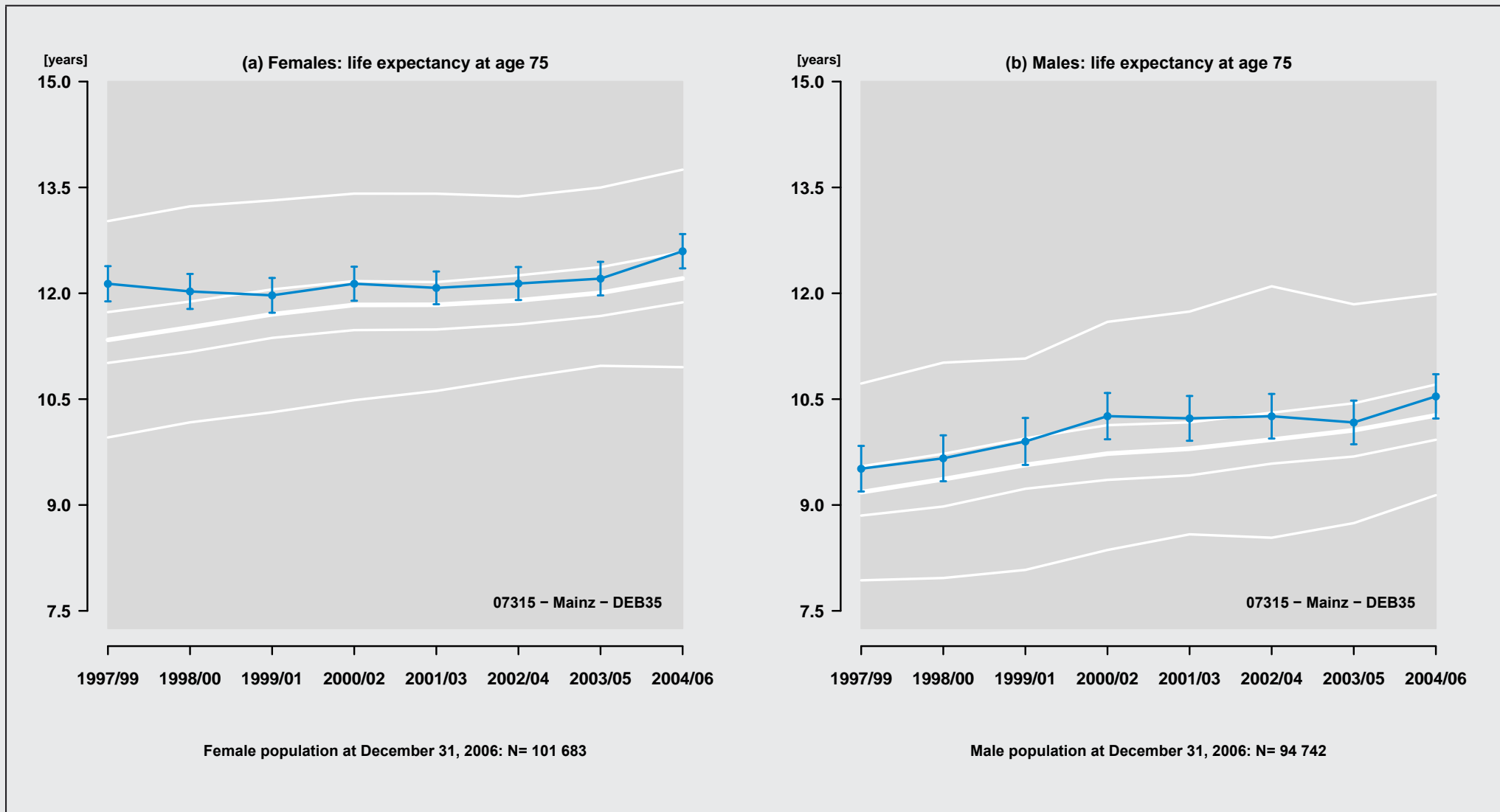

Figure 165: Region: 07315 - Mainz - DEB35

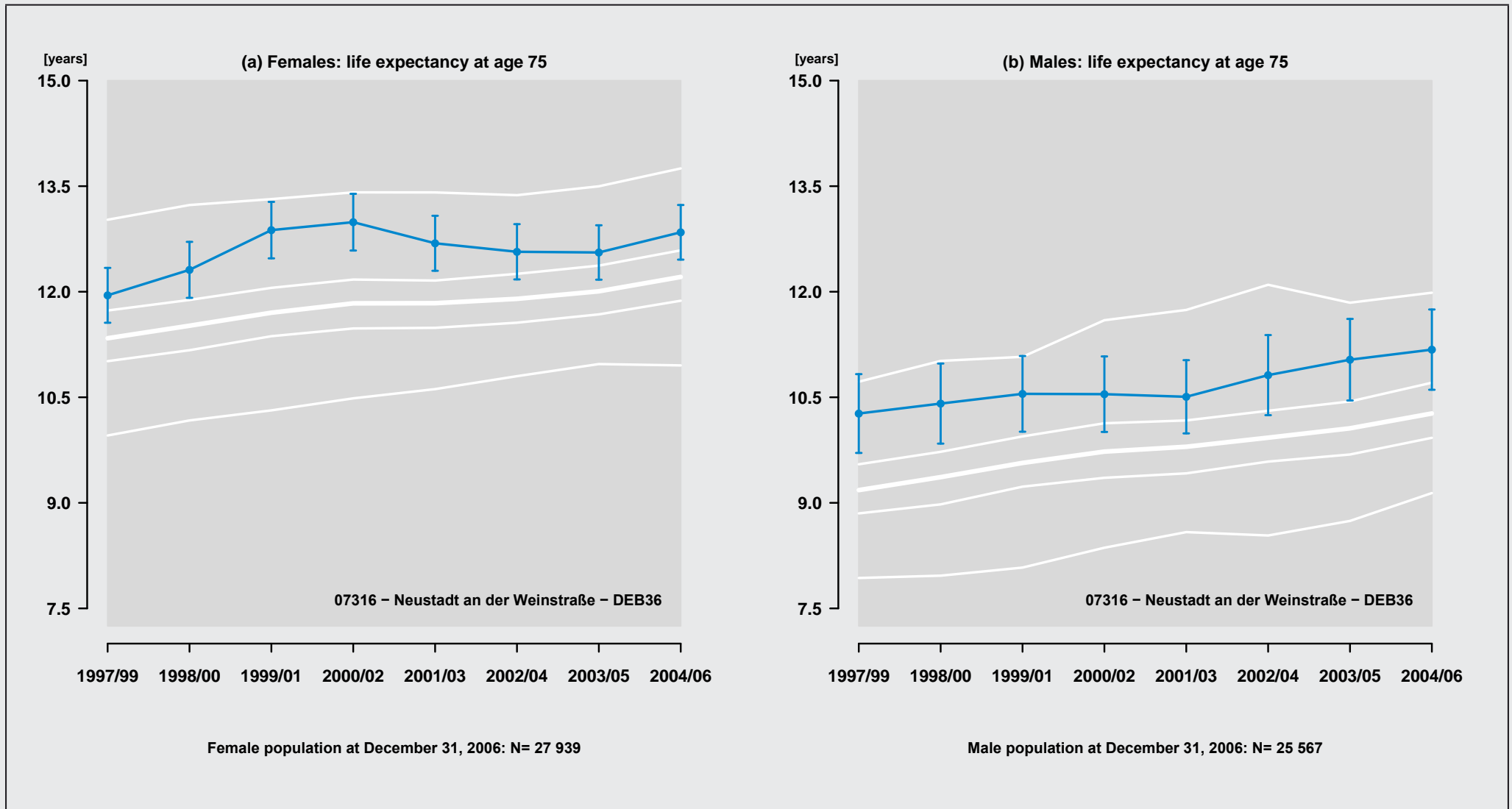

Figure 166: Region: 07316 - Neustadt an der Weinstraße - DEB36

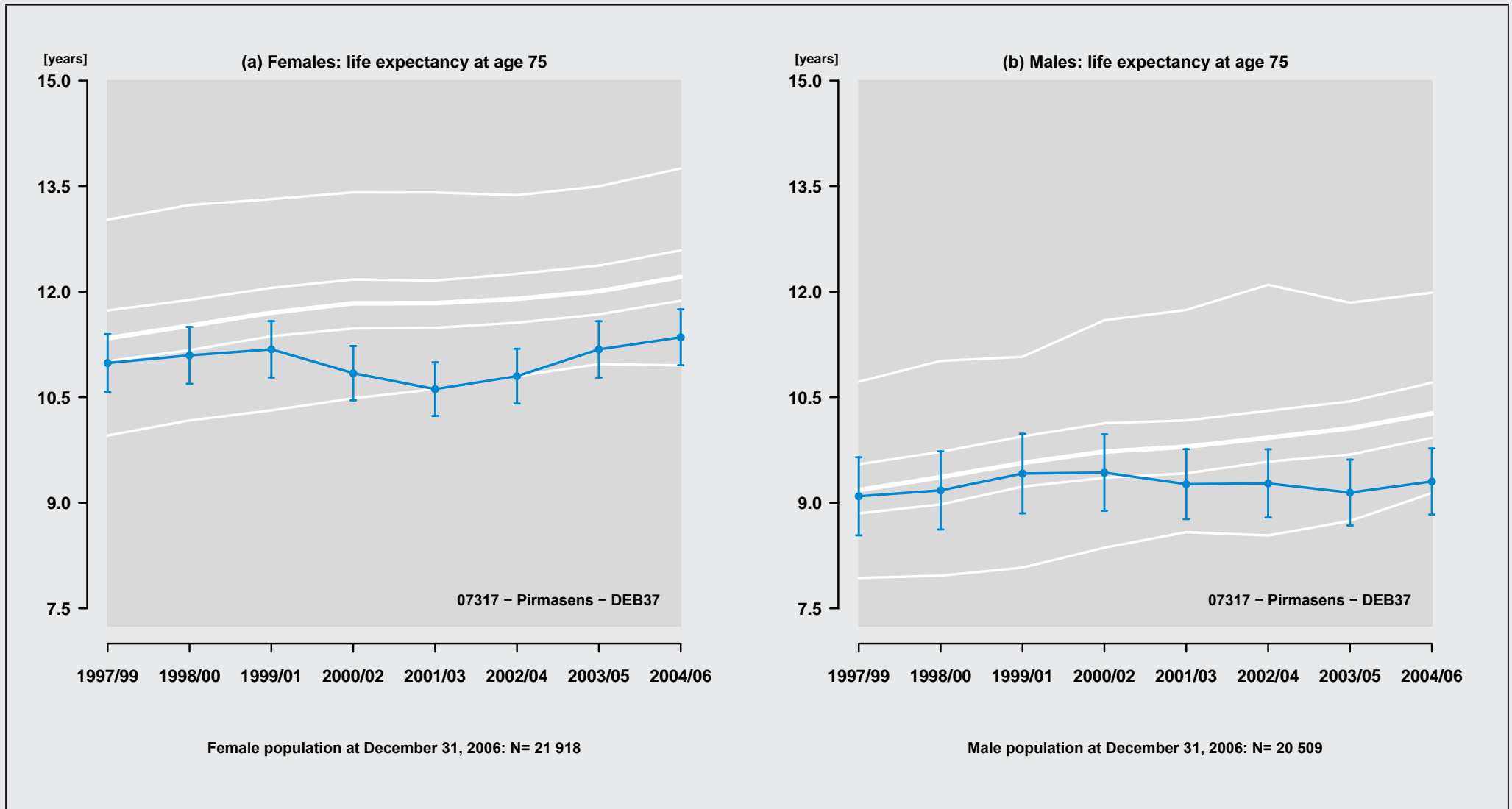

Figure 167: Region: 07317 - Pirmasens - DEB37

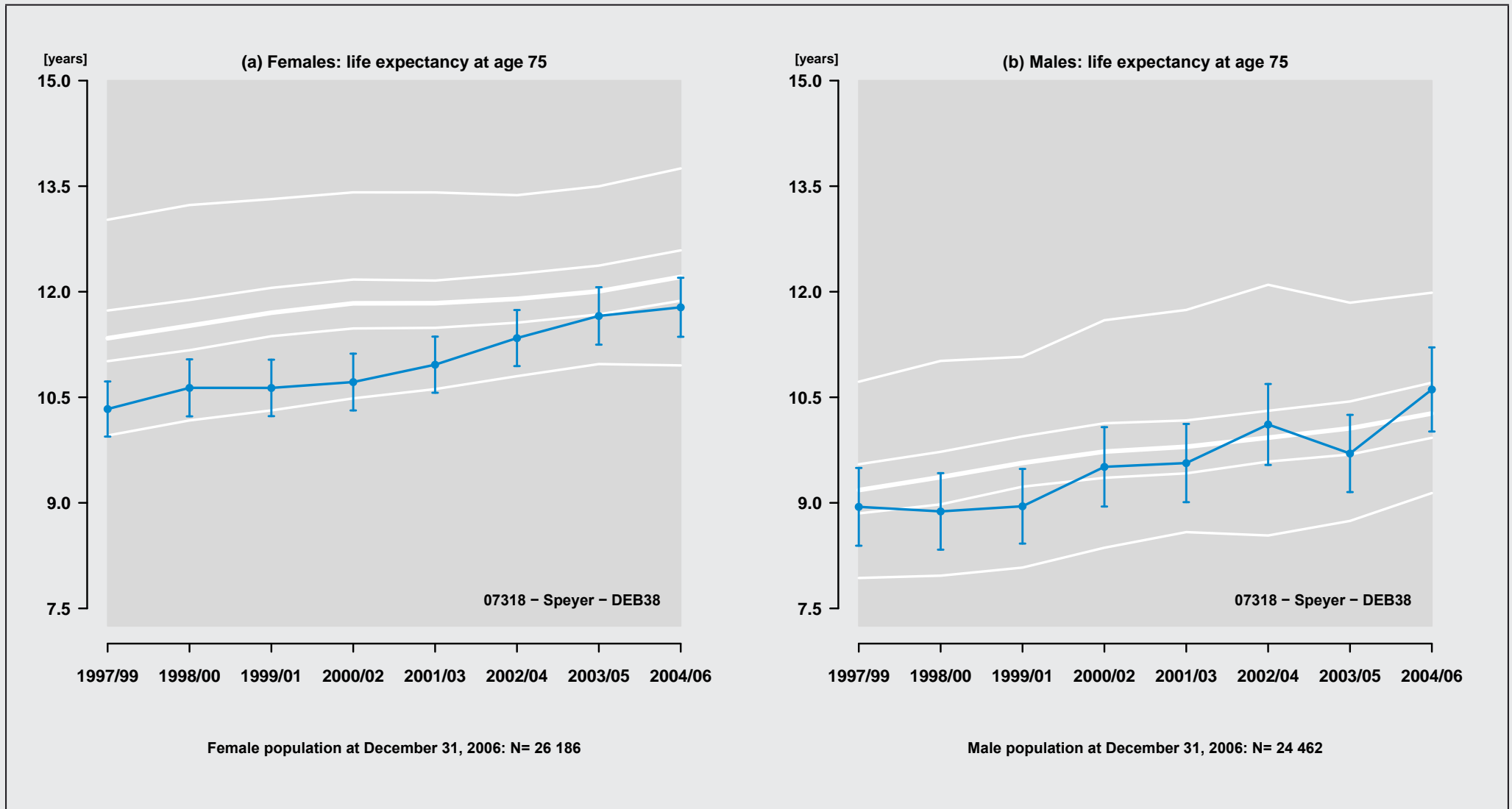

Figure 168: Region: 07318 - Speyer - DEB38

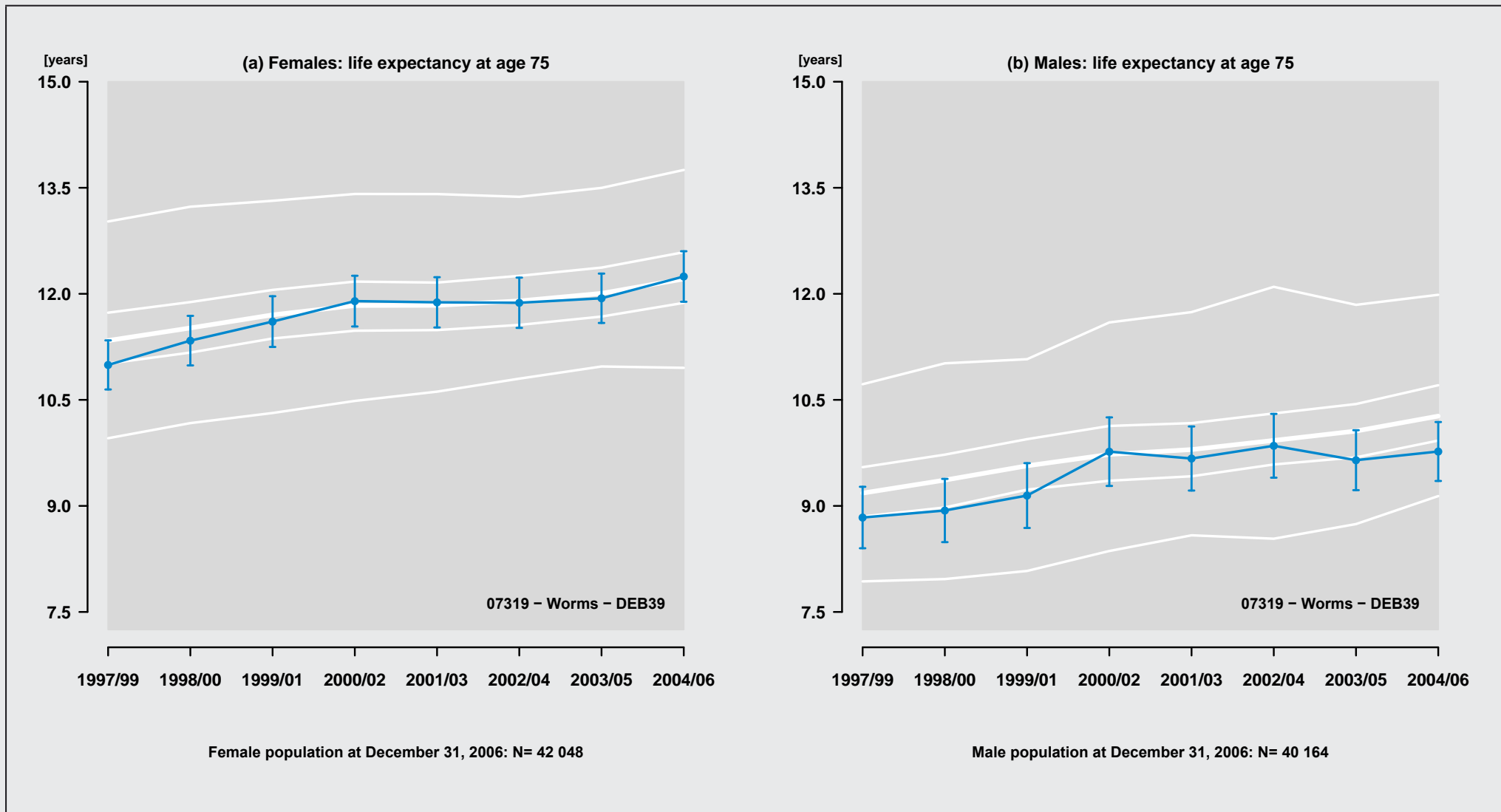

Figure 169: Region: 07319 - Worms - DEB39

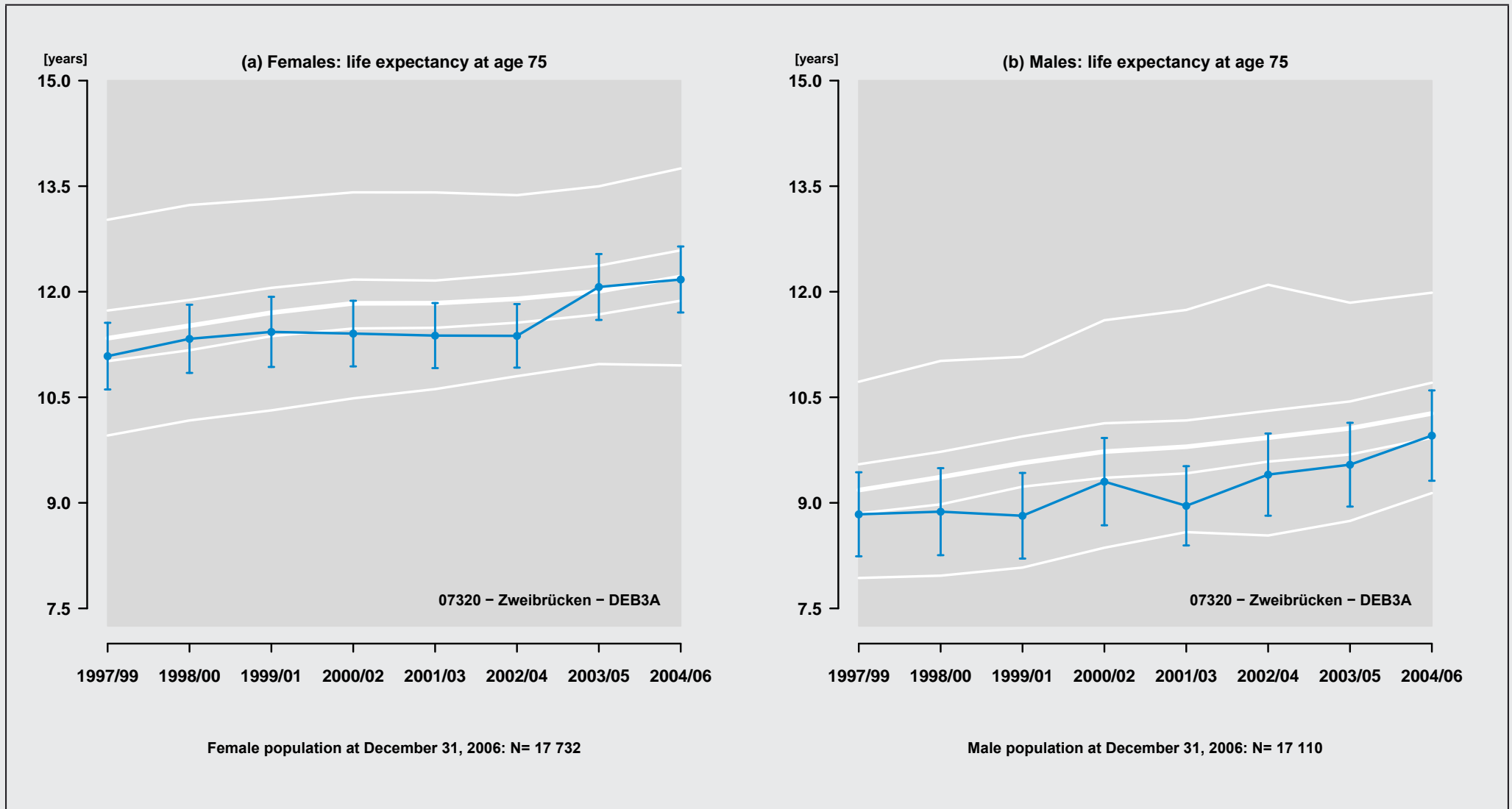

Figure 170: Region: 07320 - Zweibrücken - DEB3A

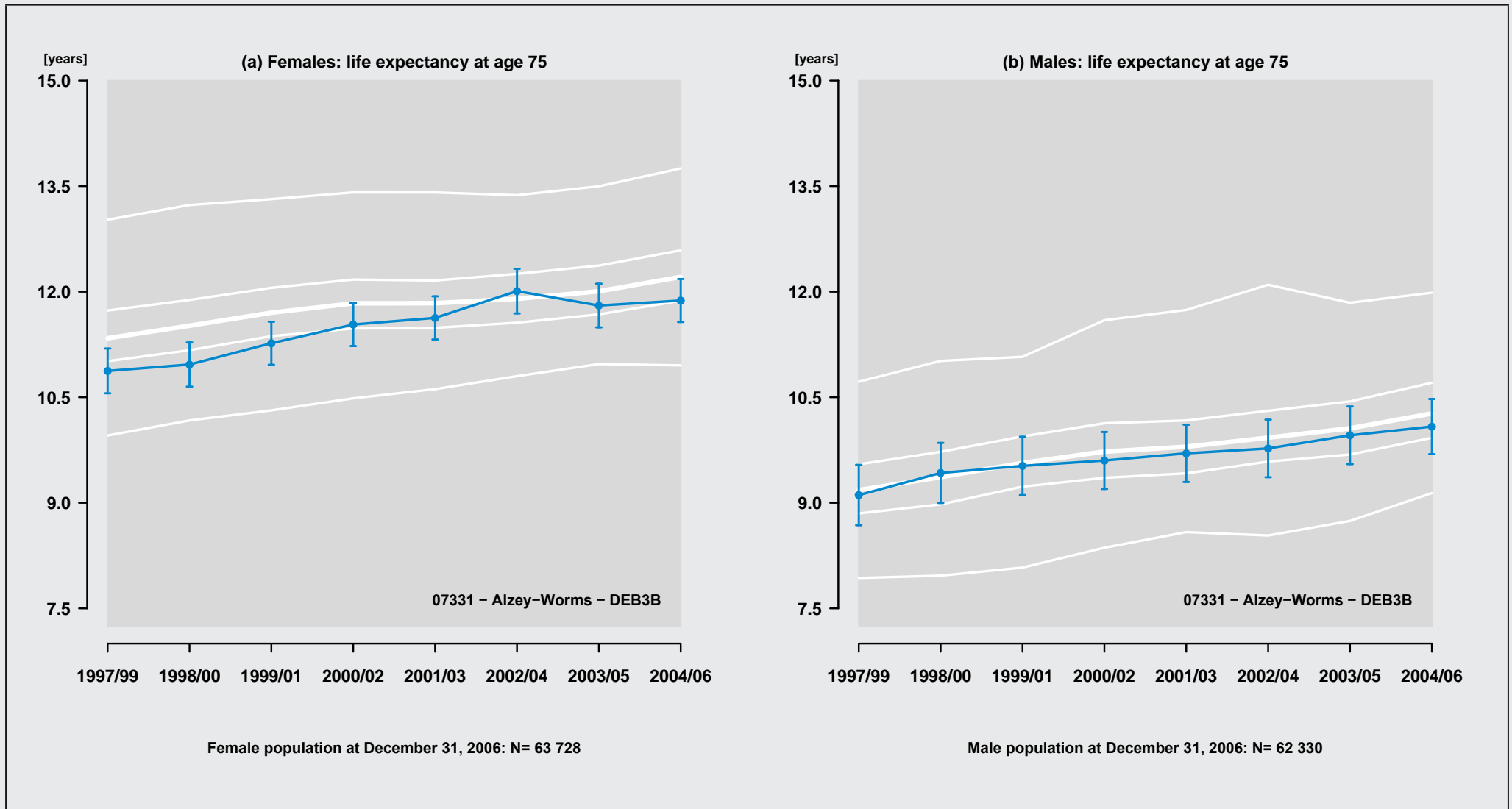

Figure 171: Region: 07331 - Alzey-Worms - DEB3B

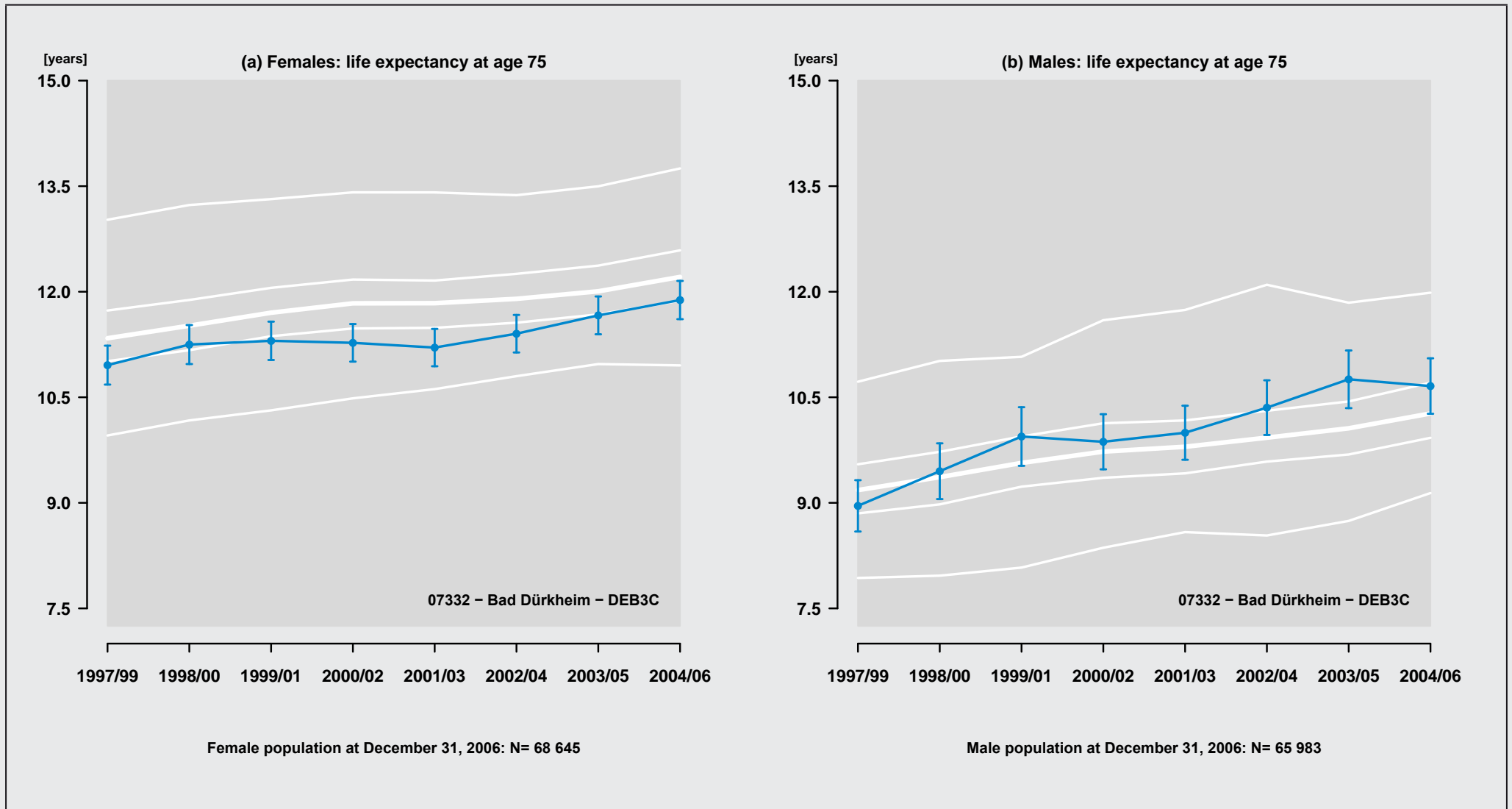

Figure 172: Region: 07332 - Bad Dürkheim - DEB3C

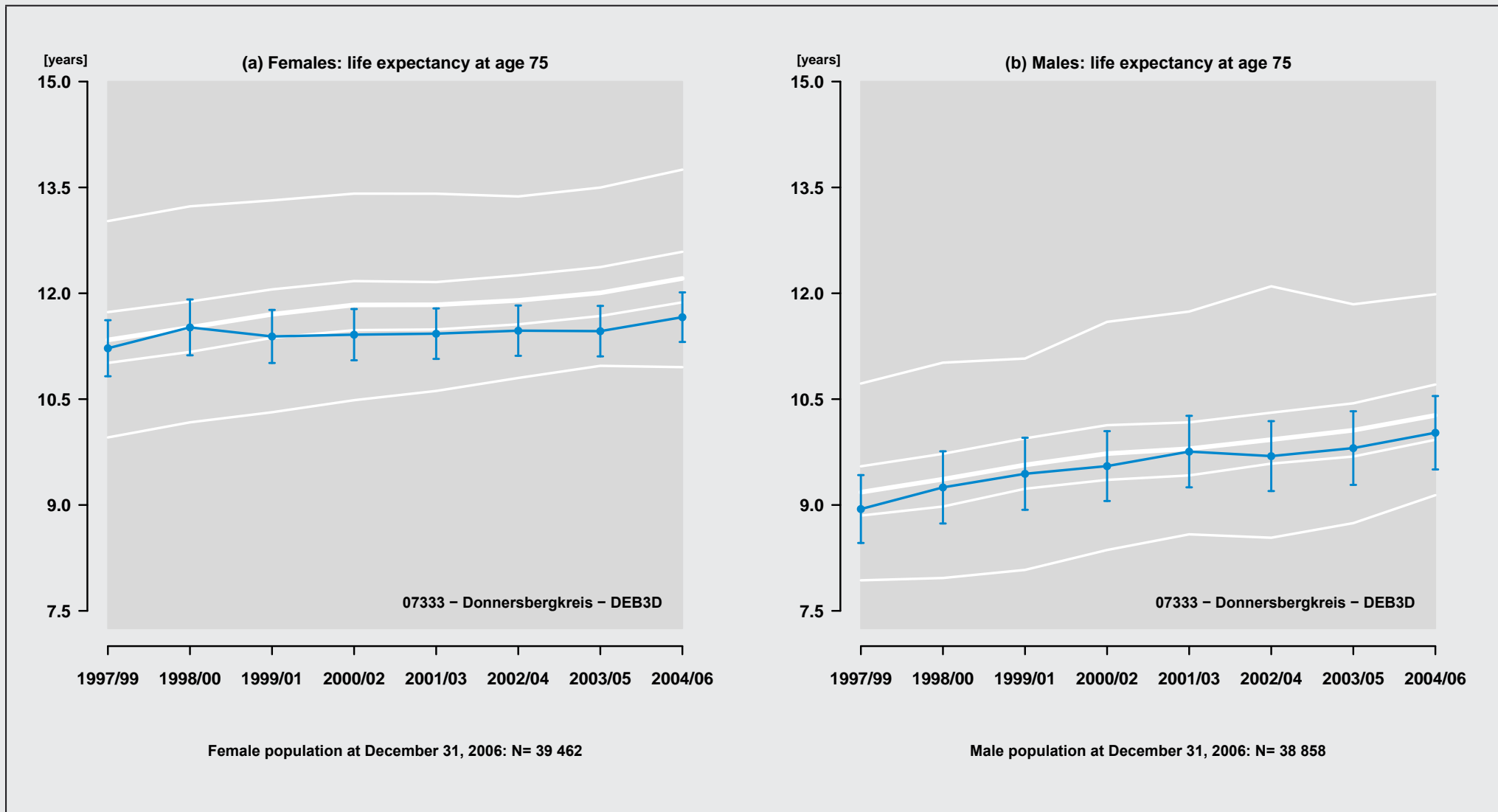

Figure 173: Region: 07333 - Donnersbergkreis - DEB3D

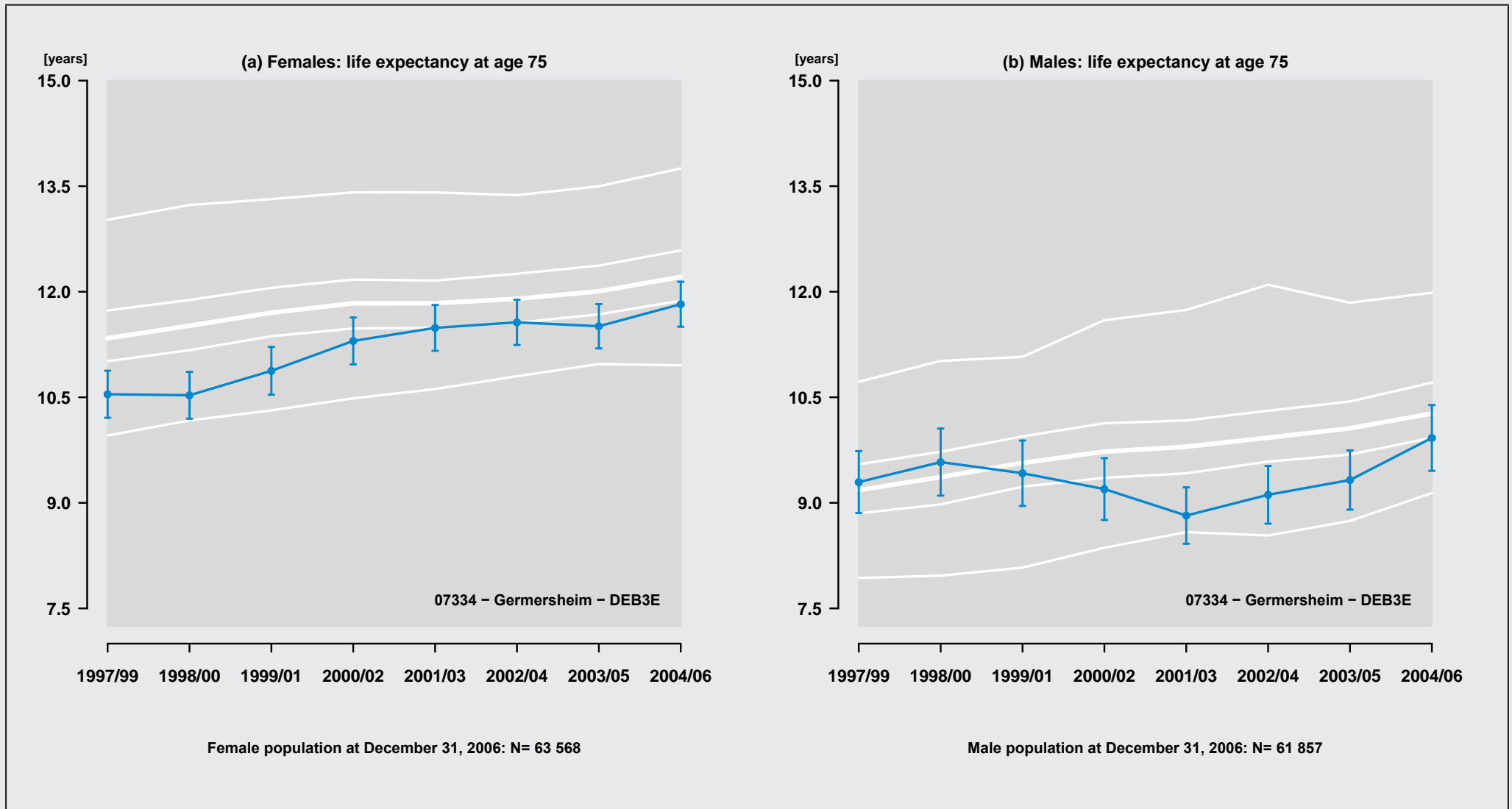

Figure 174: Region: 07334 - Germersheim - DEB3E

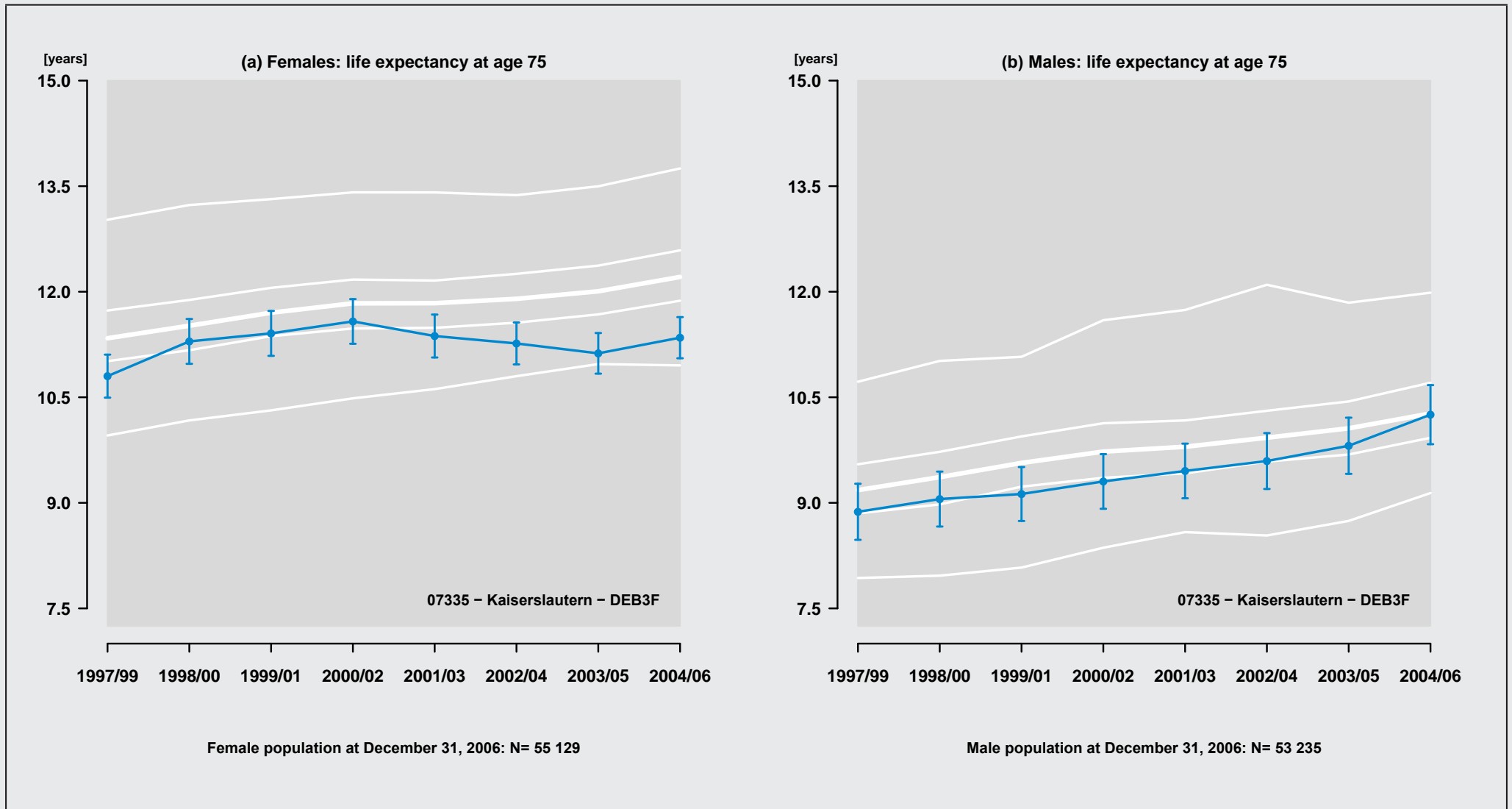

Figure 175: Region: 07335 - Kaiserslautern - DEB3F

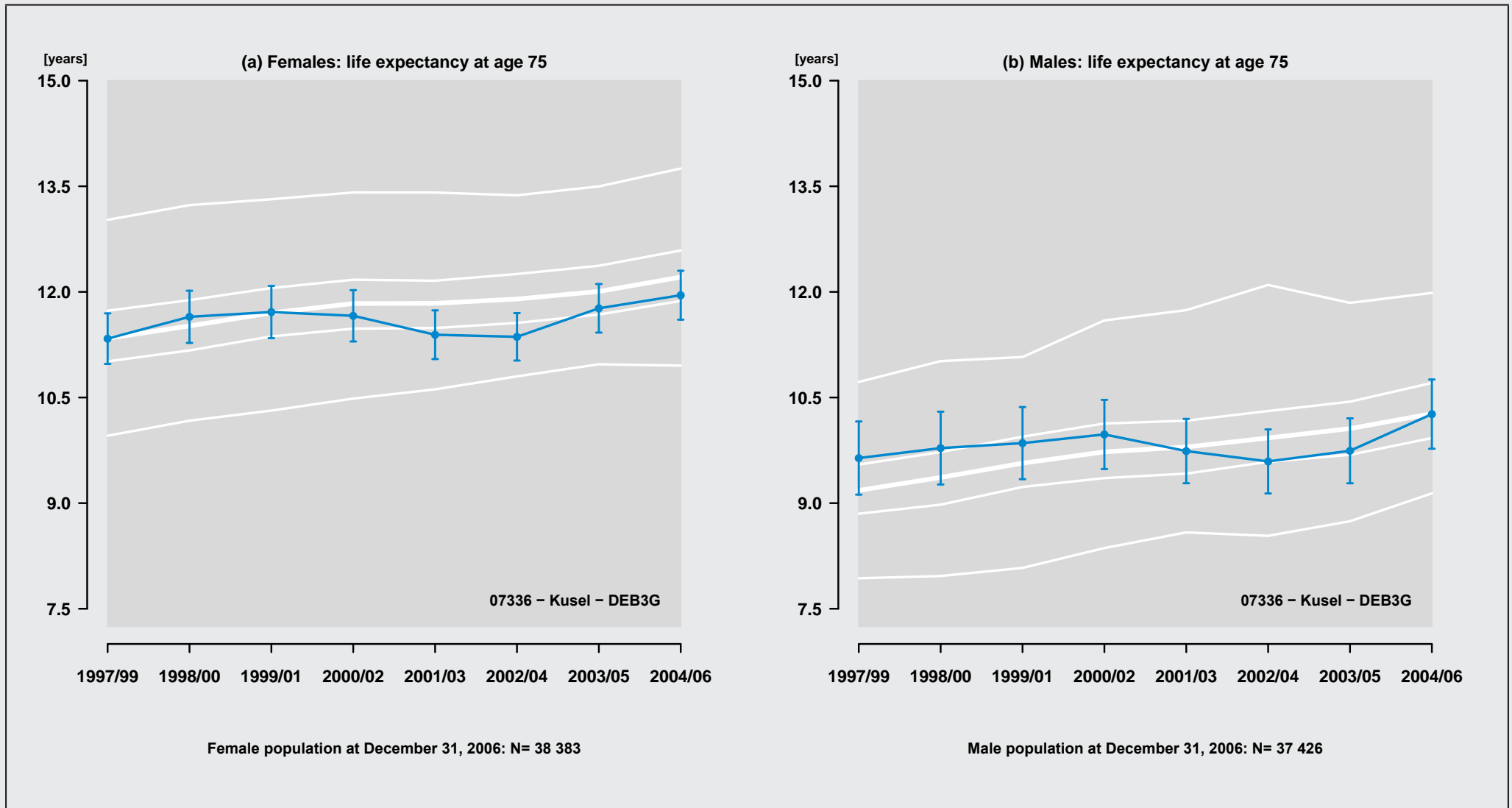

Figure 176: Region: 07336 - Kusel - DEB3G

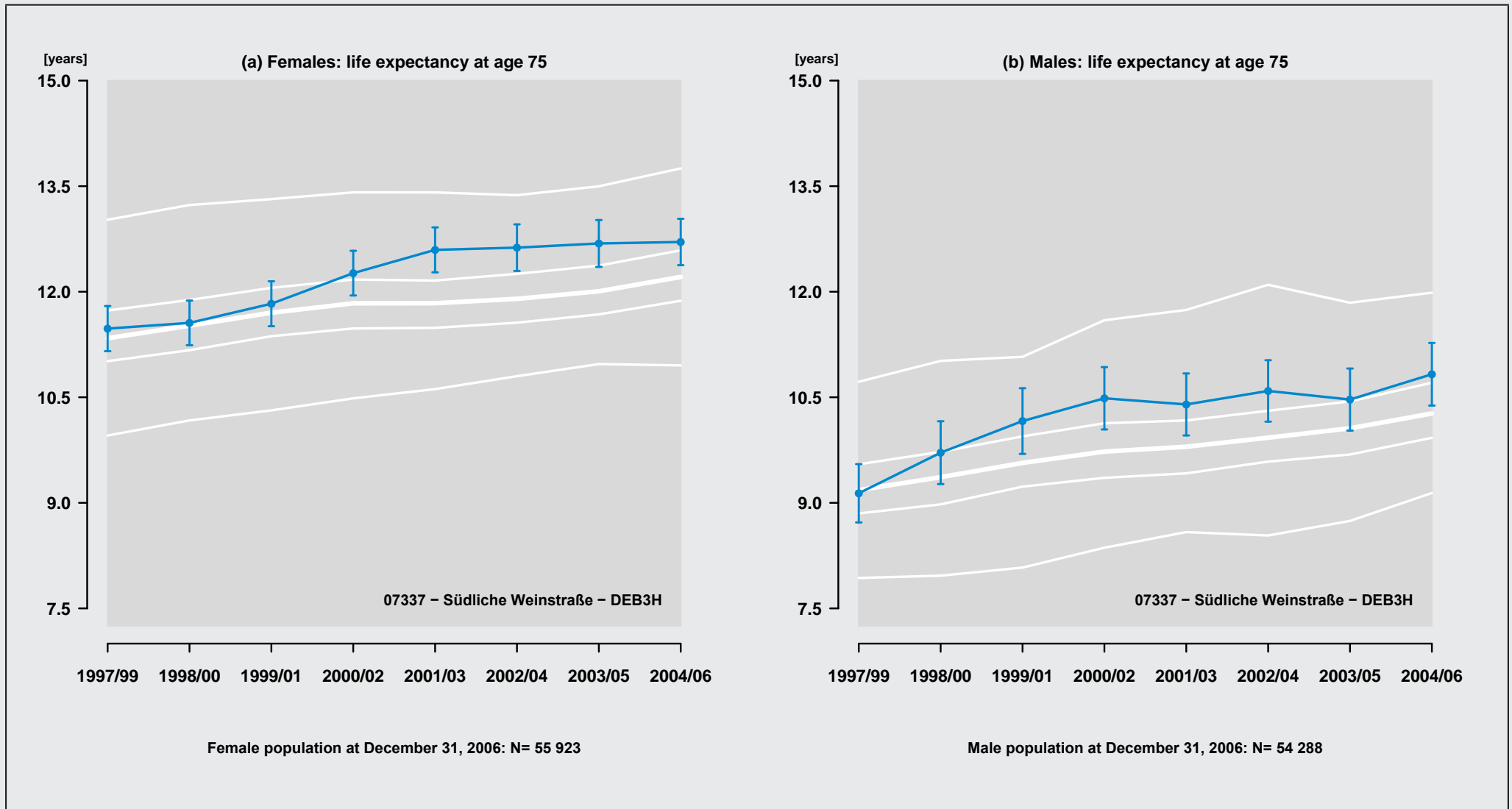

Figure 177: Region: 07337 – Südliche Weinstraße – DEB3H

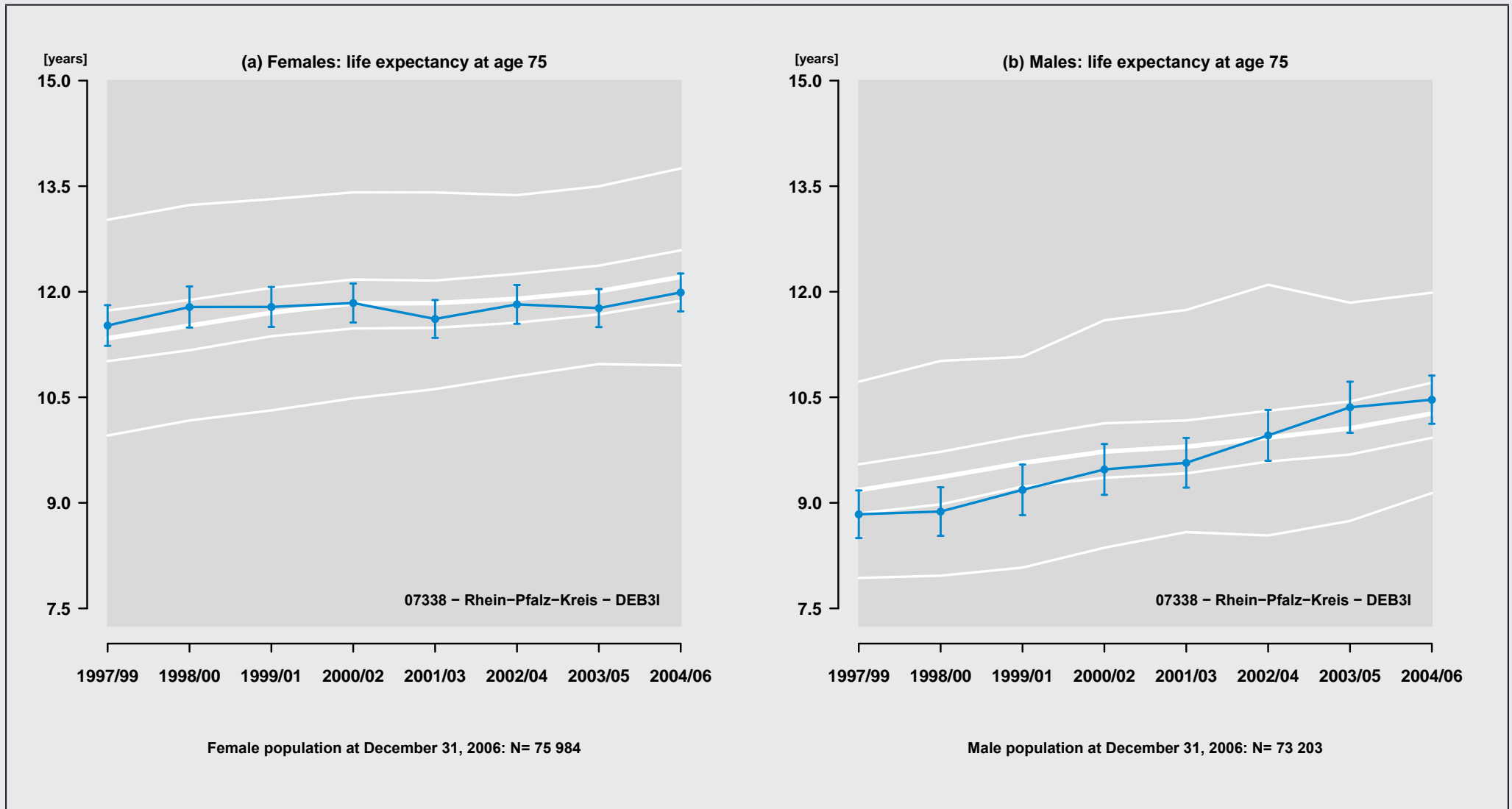

Figure 178: Region: 07338 - Rhein-Pfalz-Kreis - DEB3I

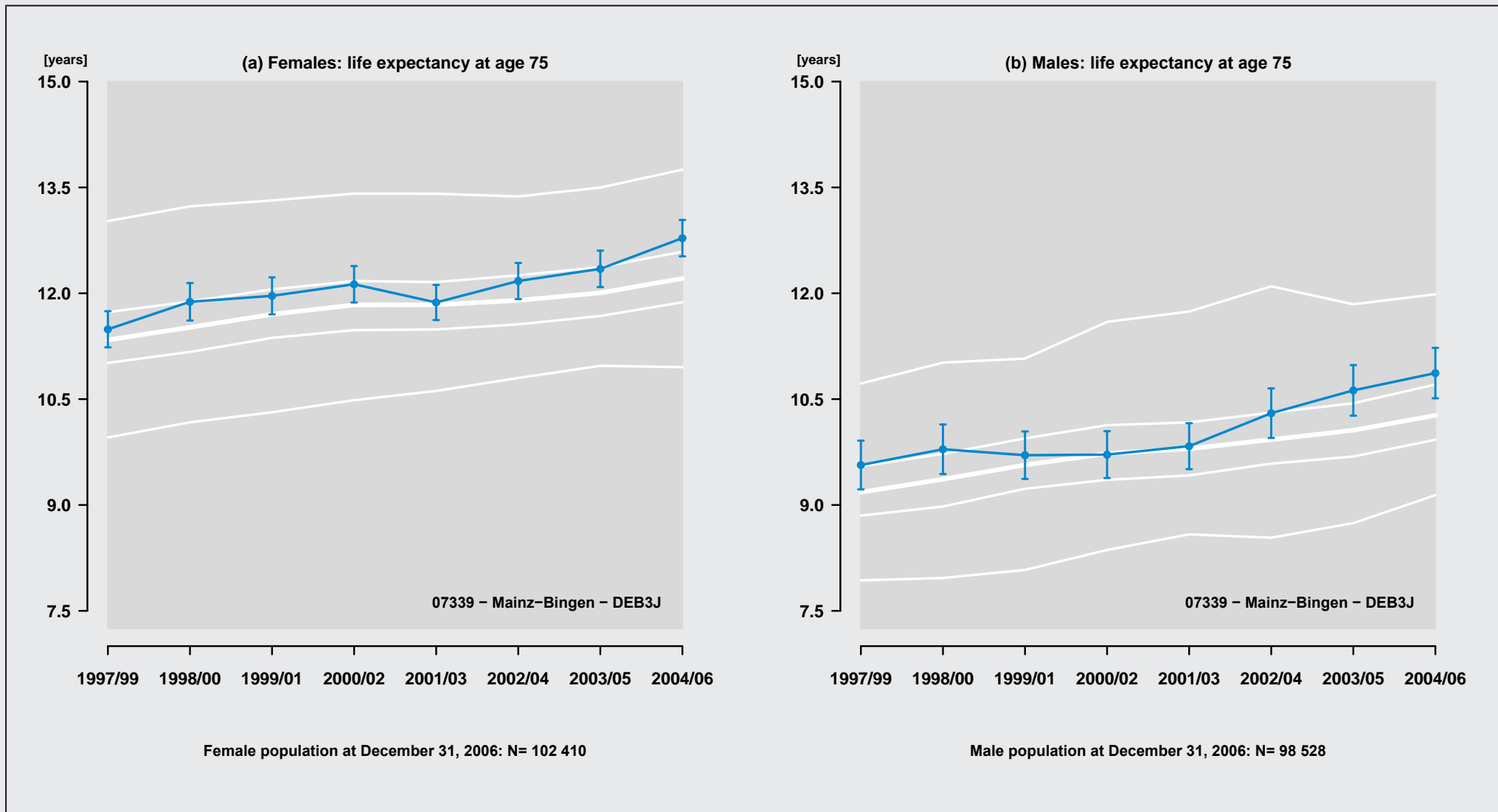

Figure 179: Region: 07339 - Mainz-Bingen - DEB3J

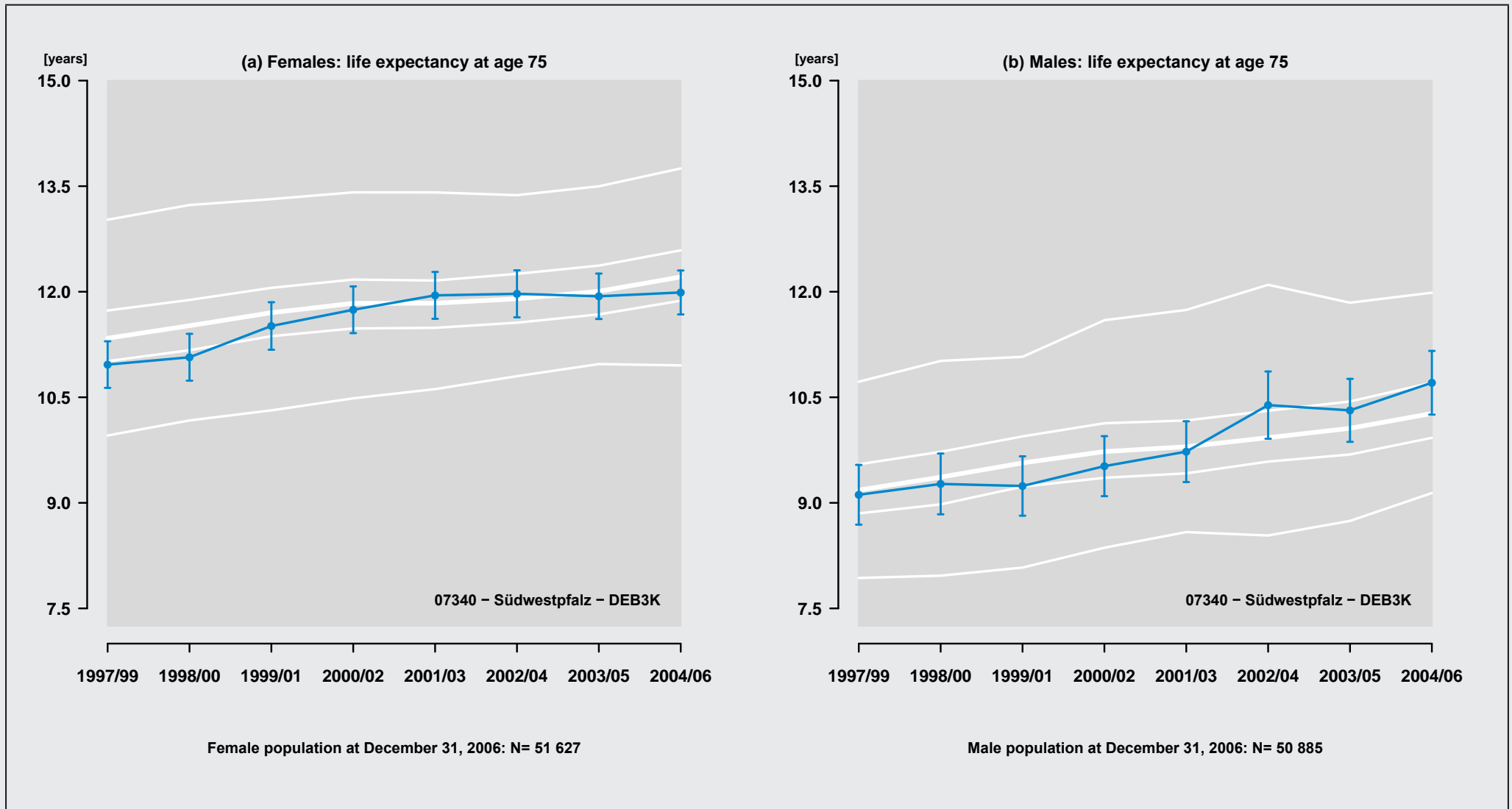

Figure 180: Region: 07340 - Südwestpfalz - DEB3K

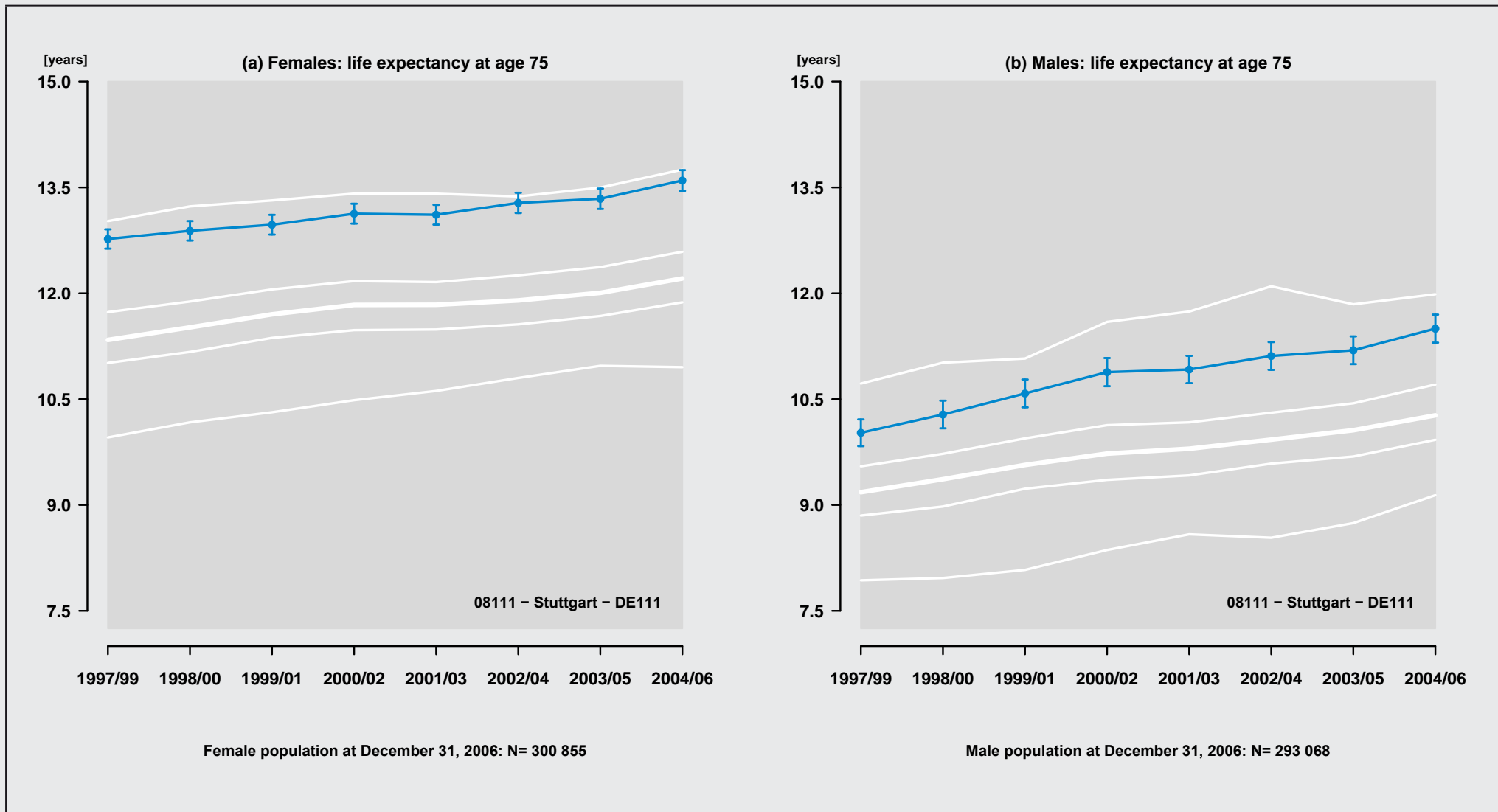

Figure 181: Region: 08111 - Stuttgart - DE111

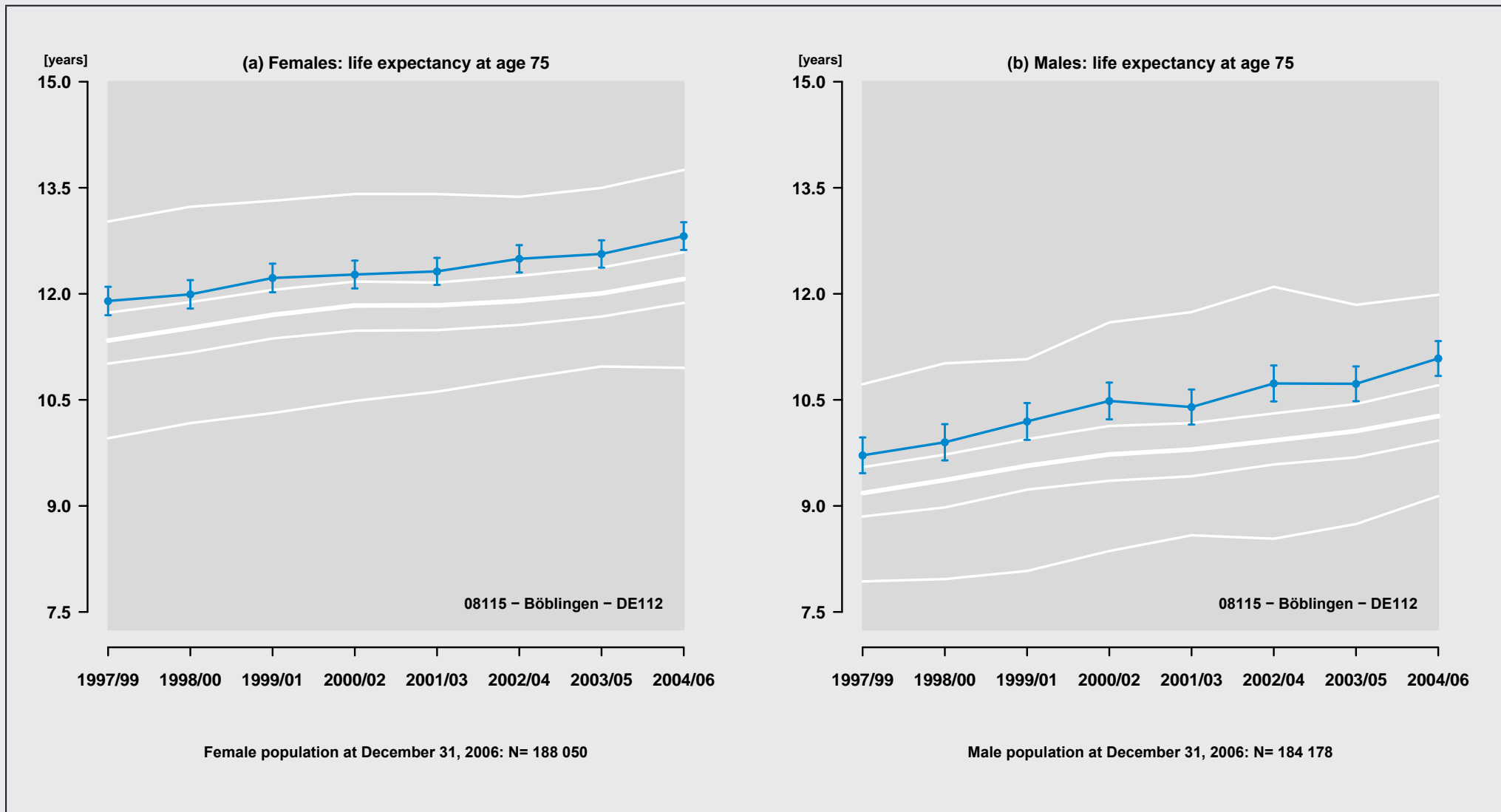

Figure 182: Region: 08115 - Böblingen - DE112

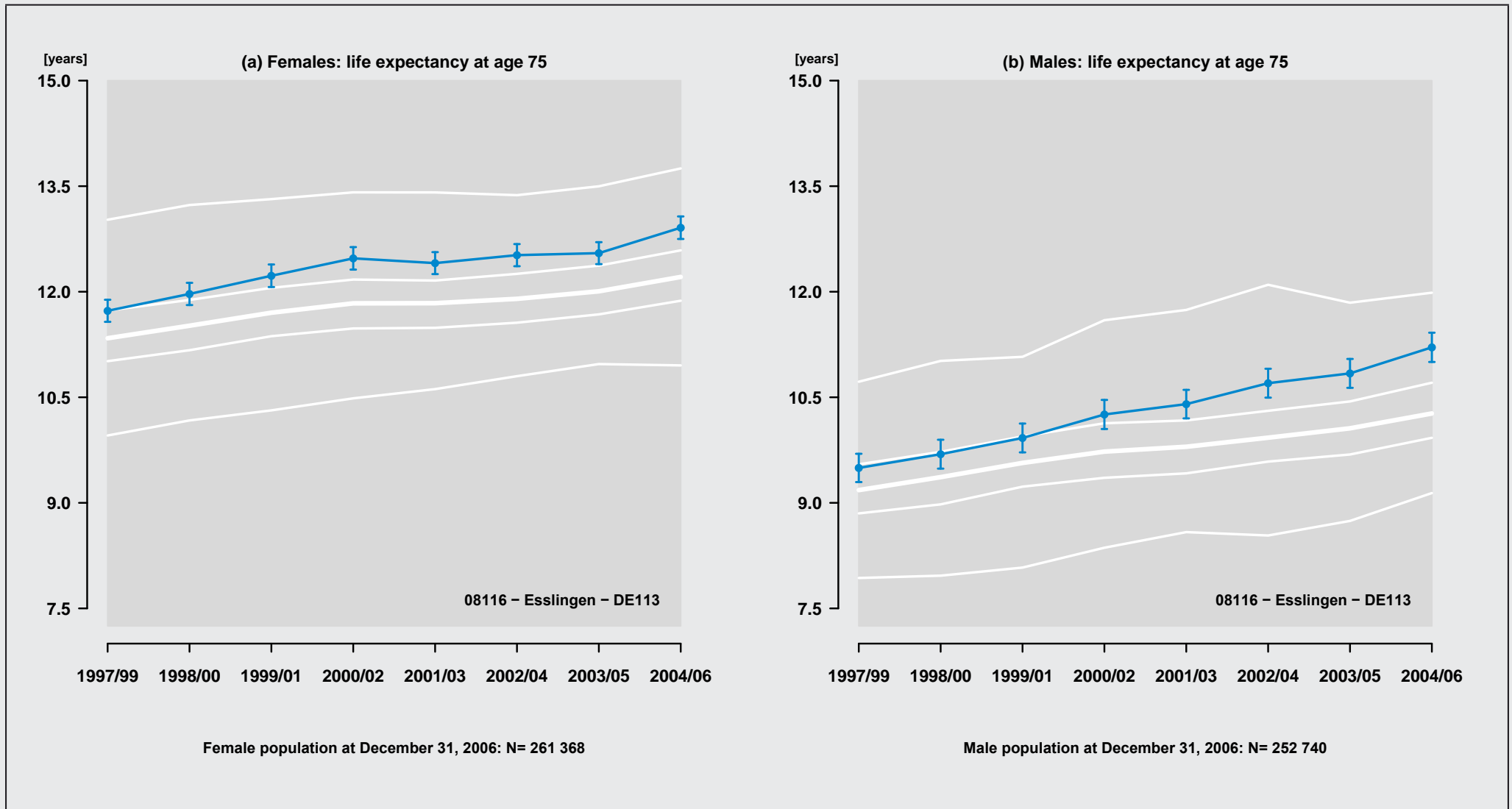

Figure 183: Region: 08116 - Esslingen - DE113

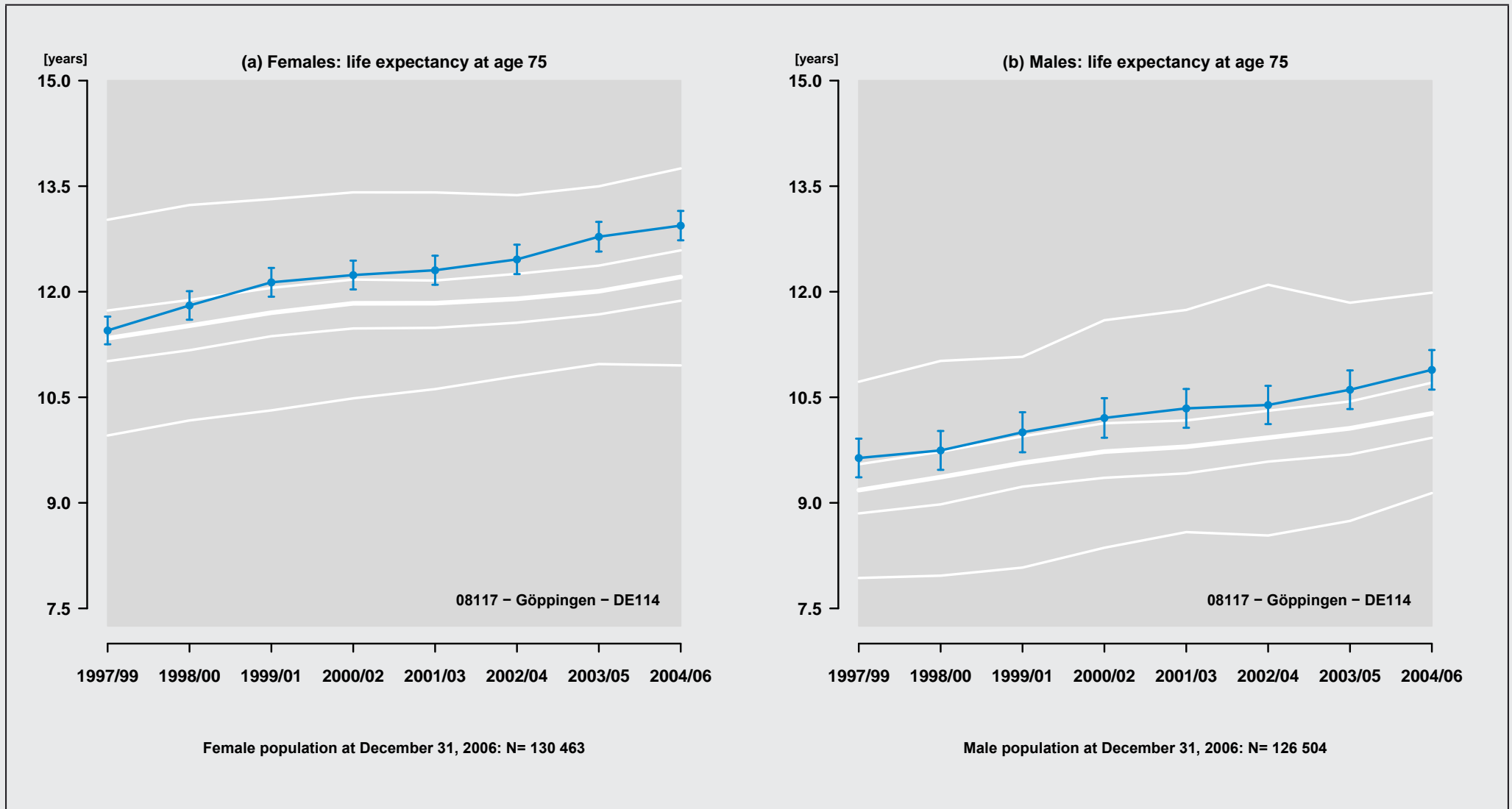

Figure 184: Region: 08117 - Göppingen - DE114

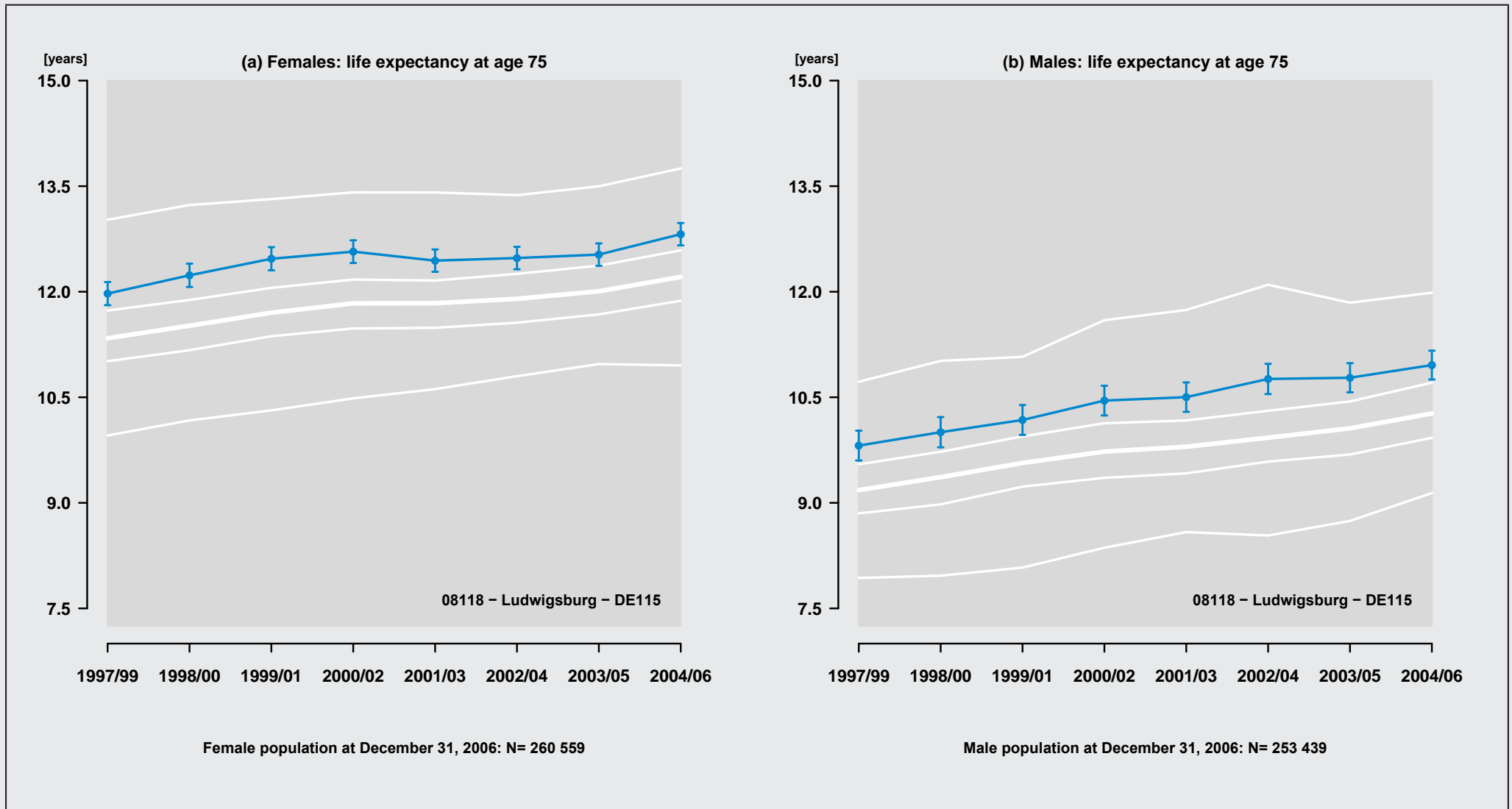

Figure 185: Region: 08118 - Ludwigsburg - DE115

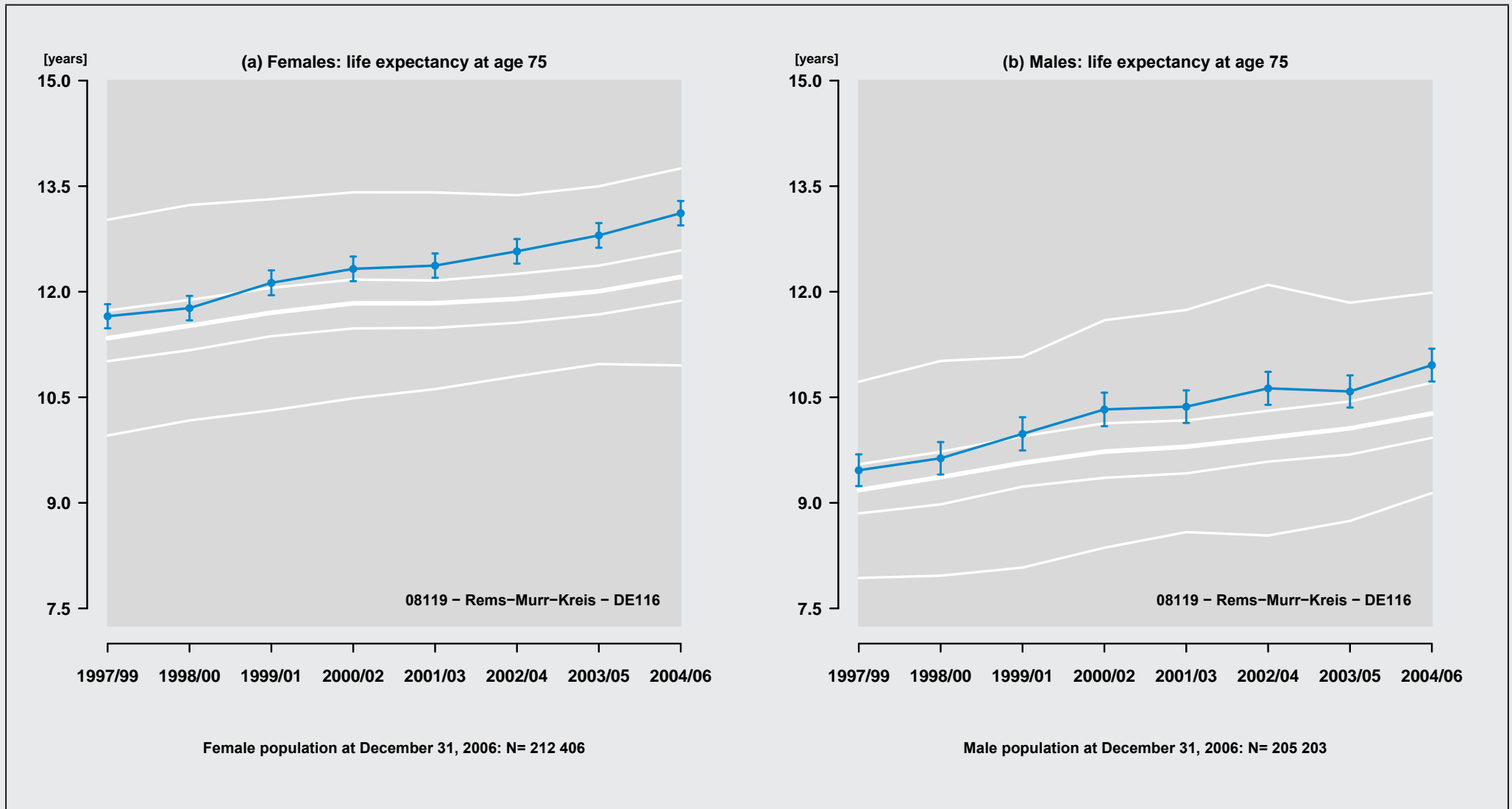

Figure 186: Region: 08119 - Rems-Murr-Kreis - DE116

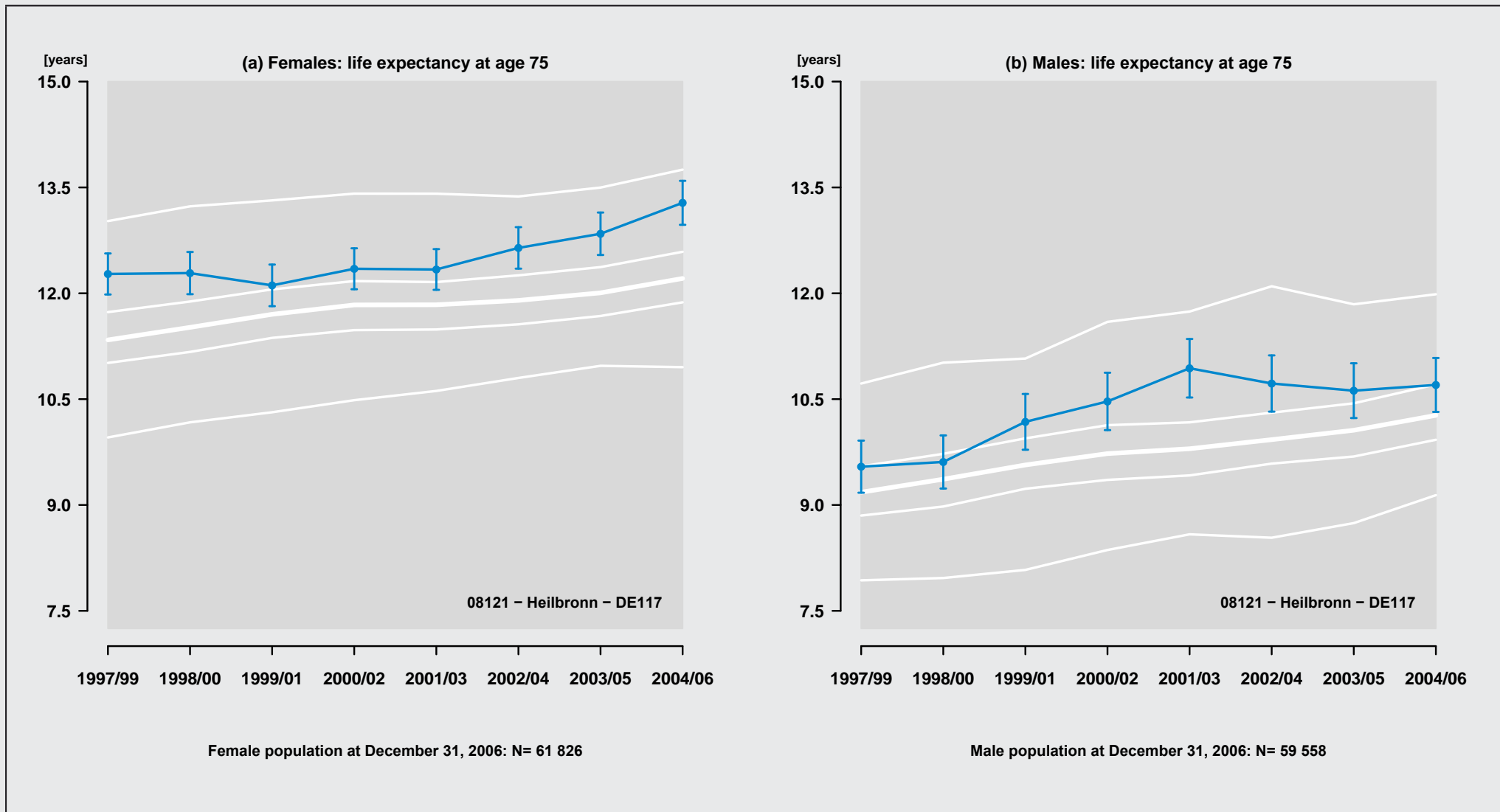

Figure 187: Region: 08121 - Heilbronn - DE117

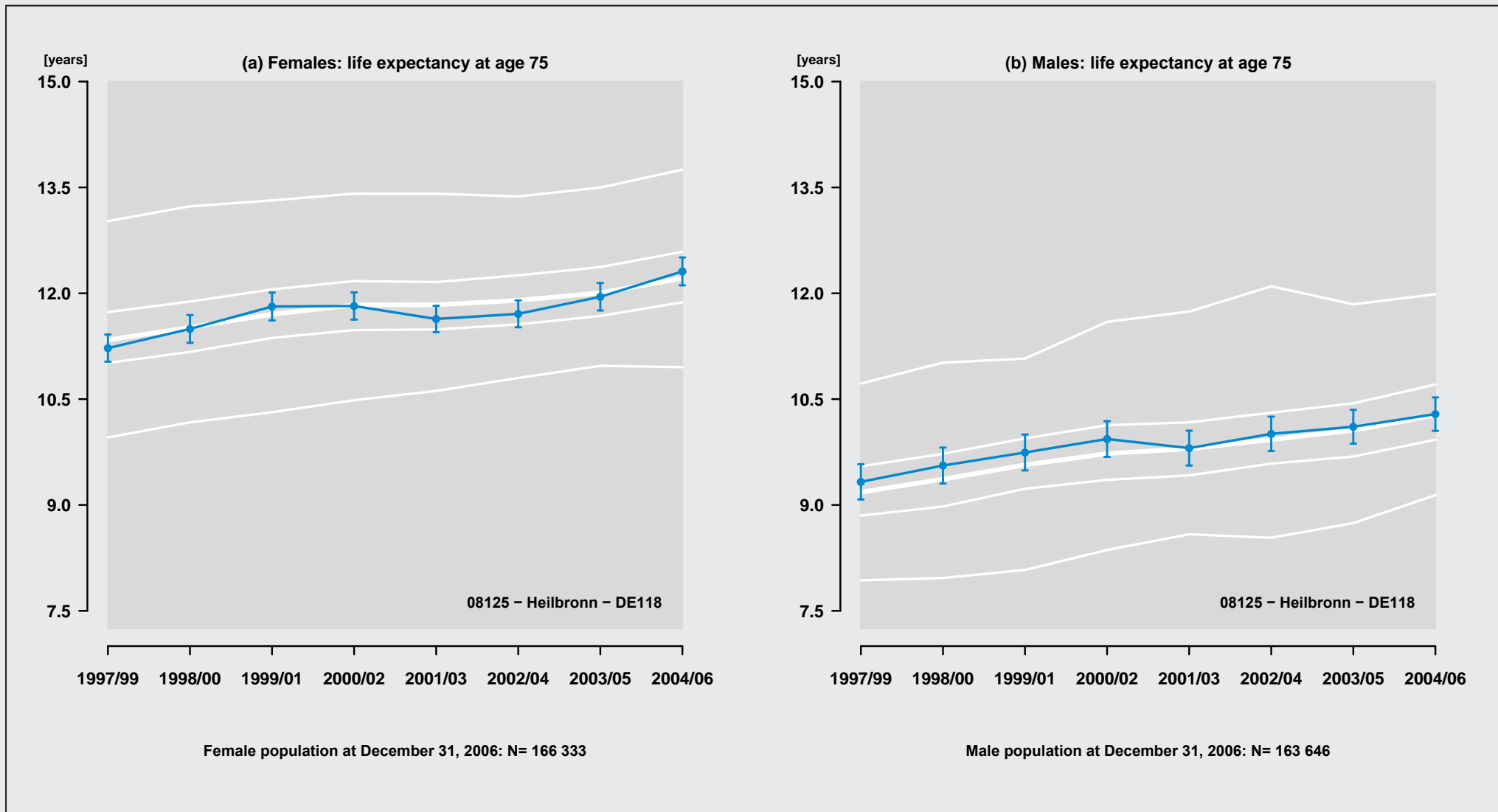

Figure 188: Region: 08125 - Heilbronn - DE118

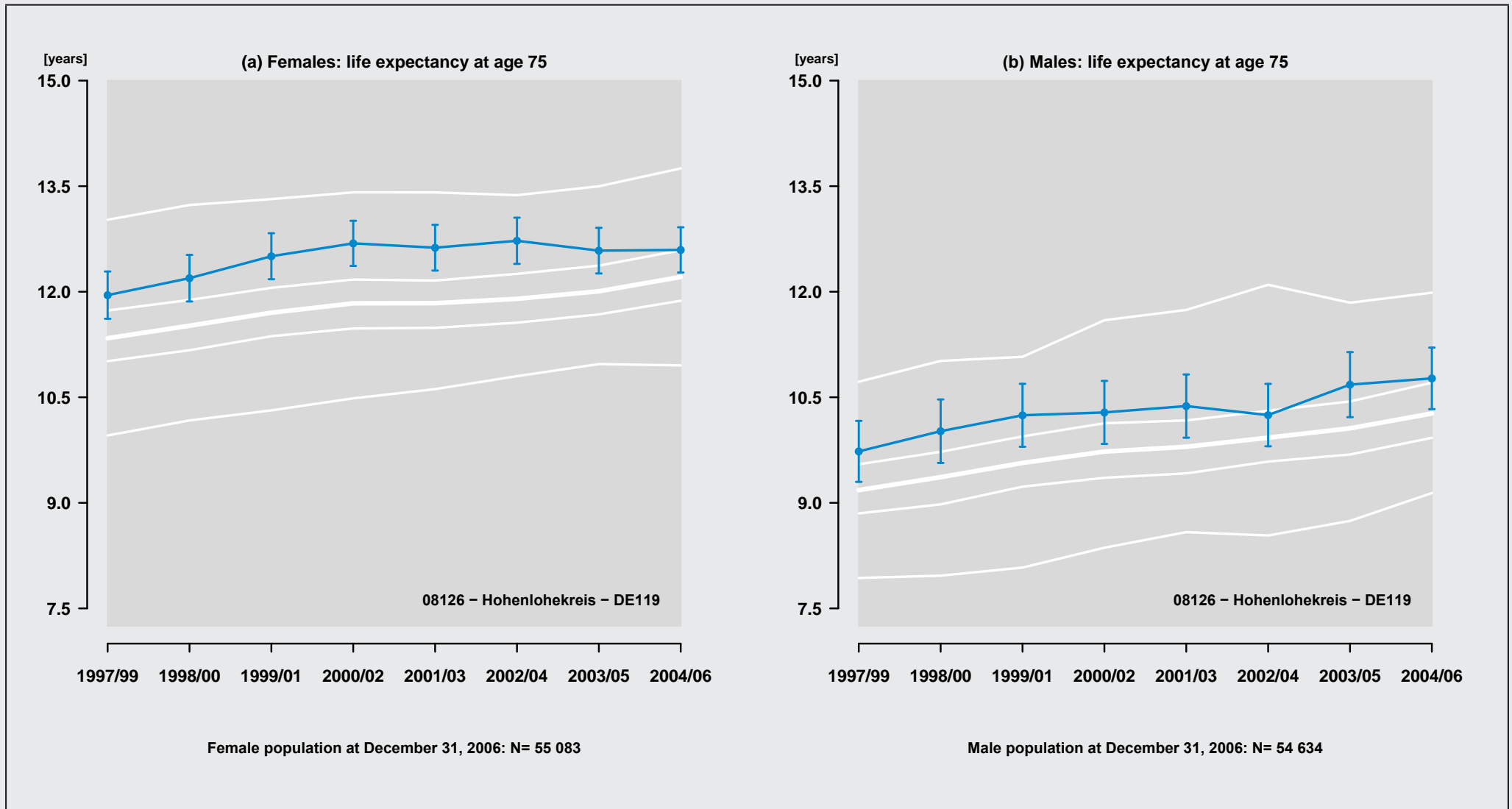

Figure 189: Region: 08126 - Hohenlohekreis - DE119

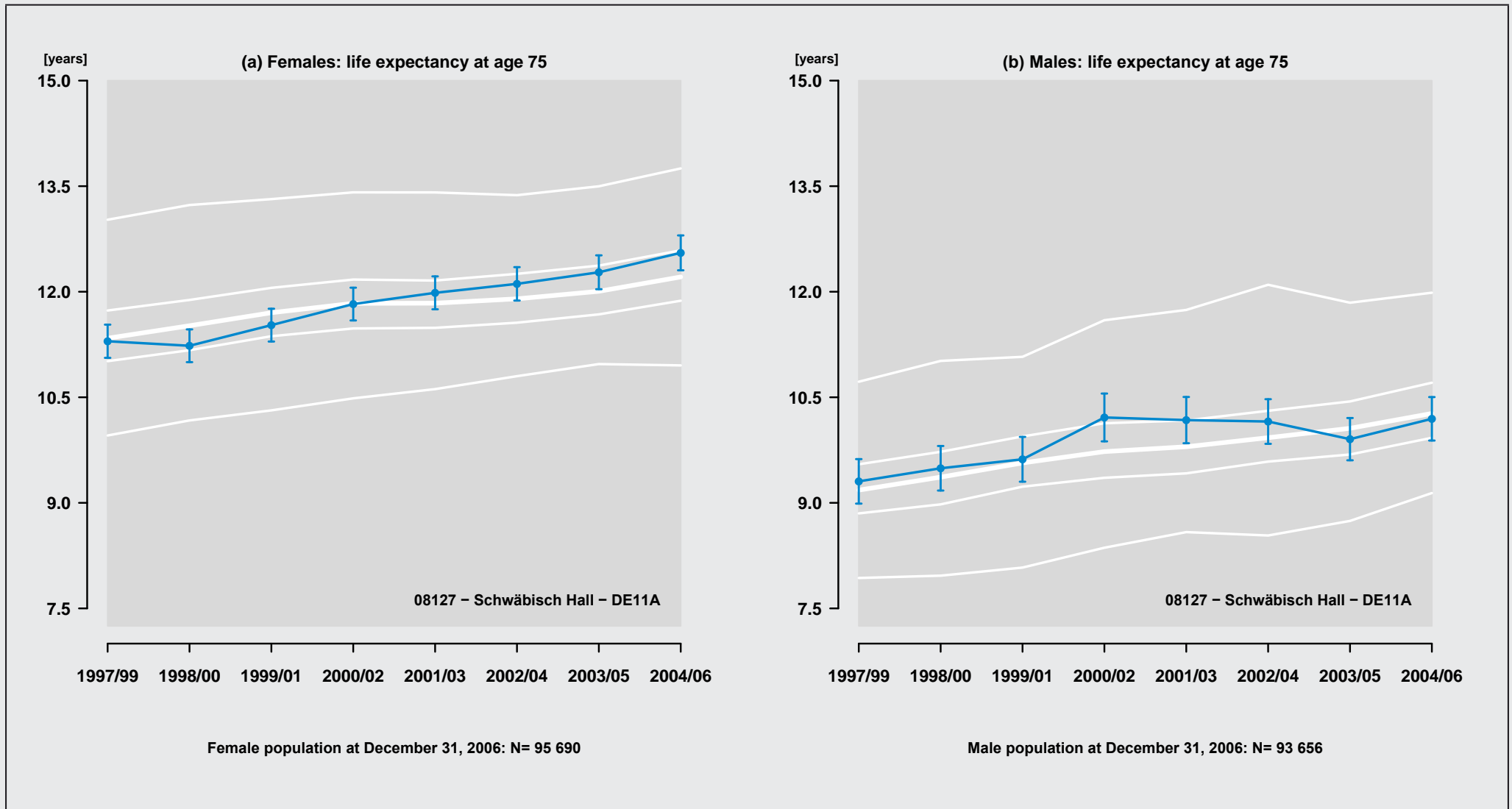

Figure 190: Region: 08127 – Schwäbisch Hall – DE11A

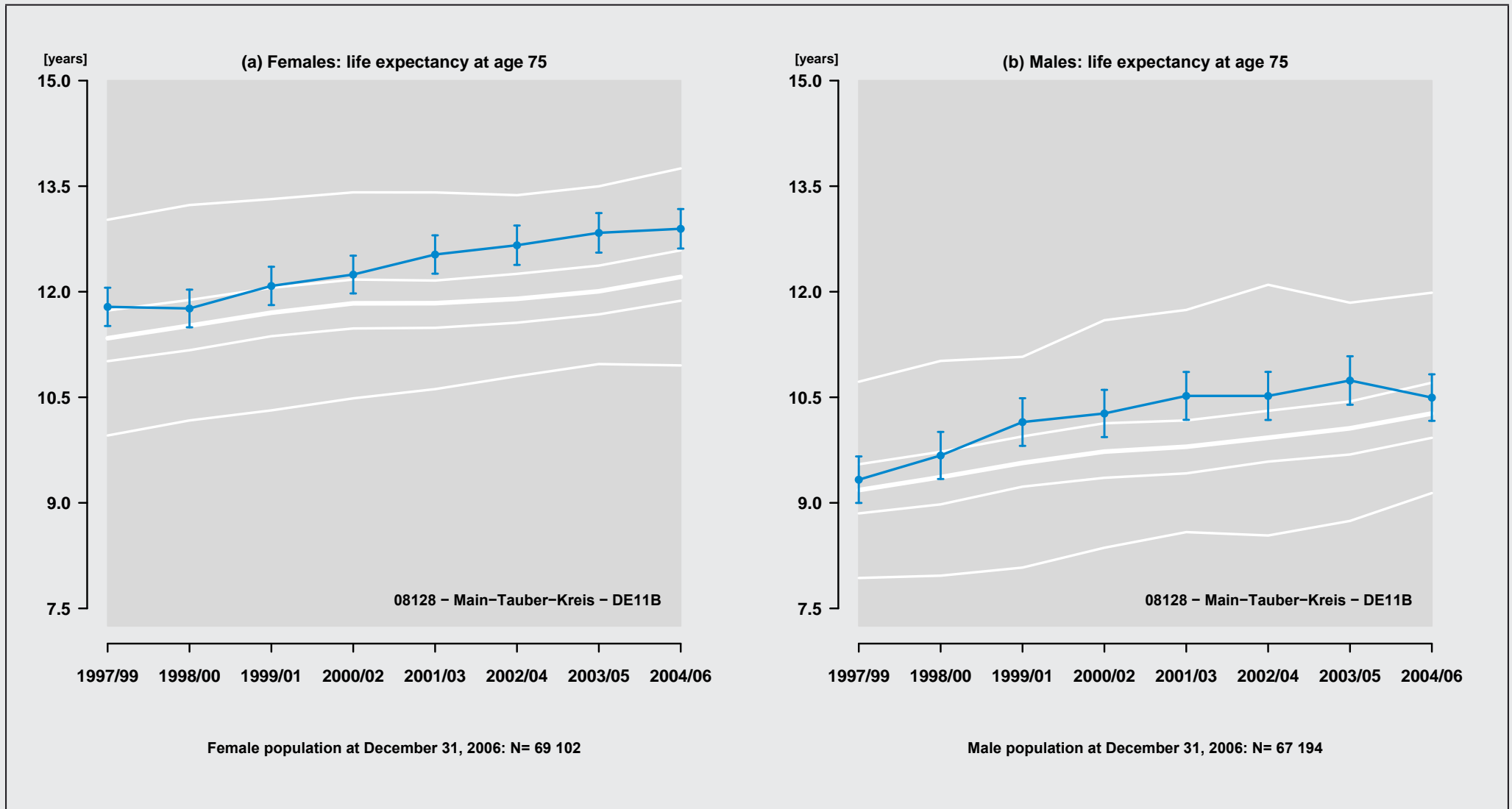

Figure 191: Region: 08128 - Main-Tauber-Kreis - DE11B

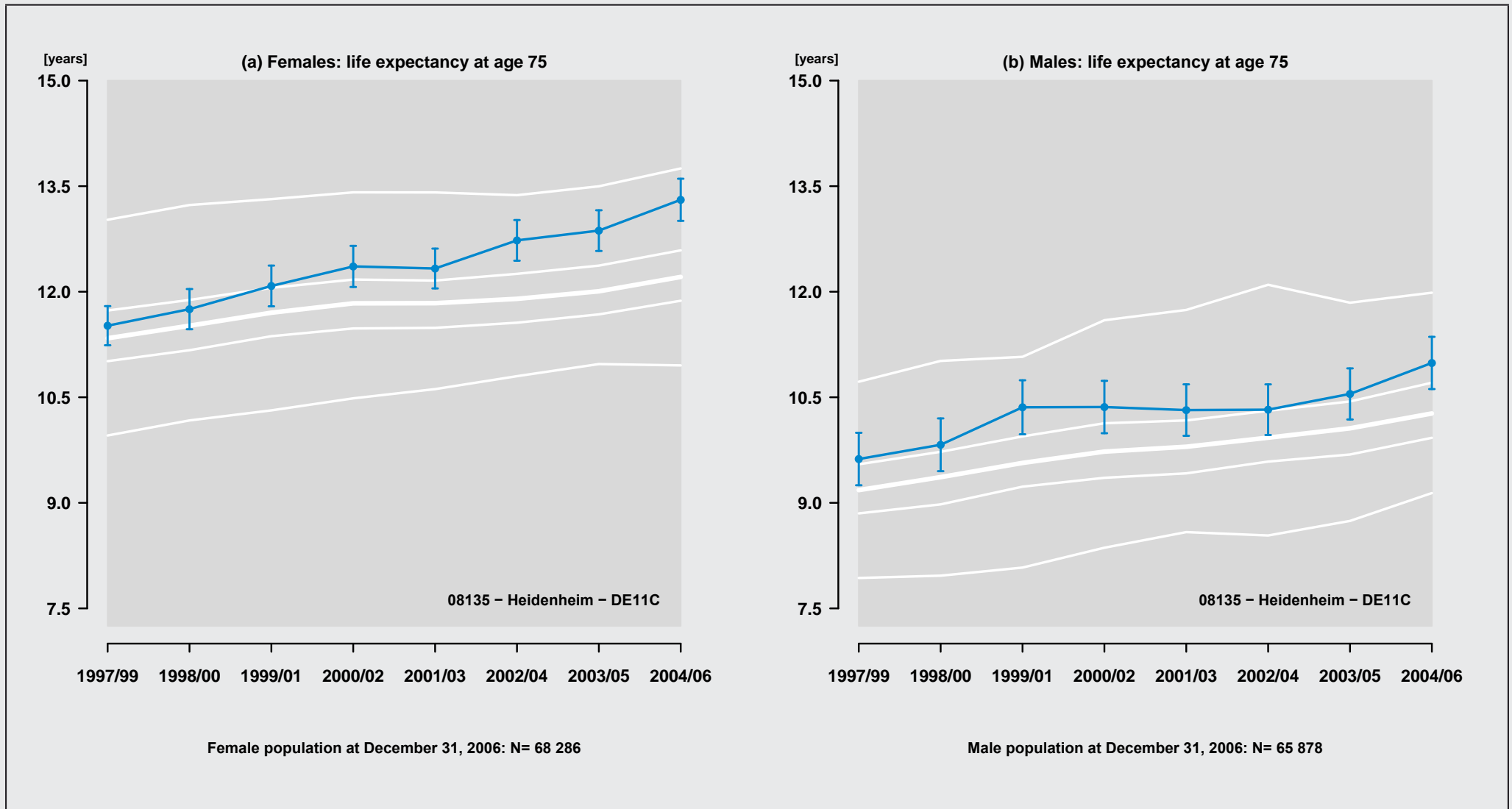

Figure 192: Region: 08135 - Heidenheim - DE11C

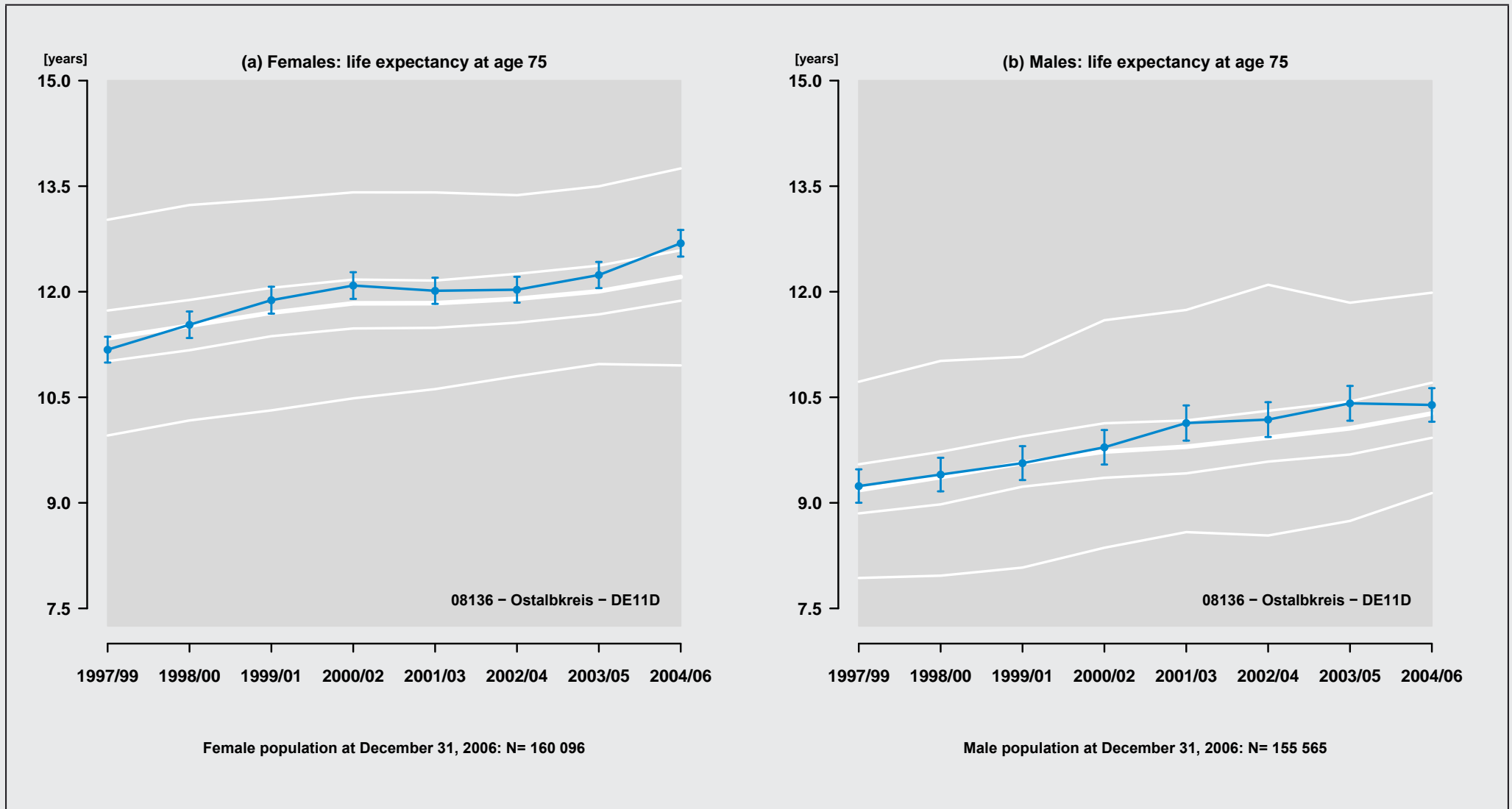

Figure 193: Region: 08136 - Ostalbkreis - DE11D

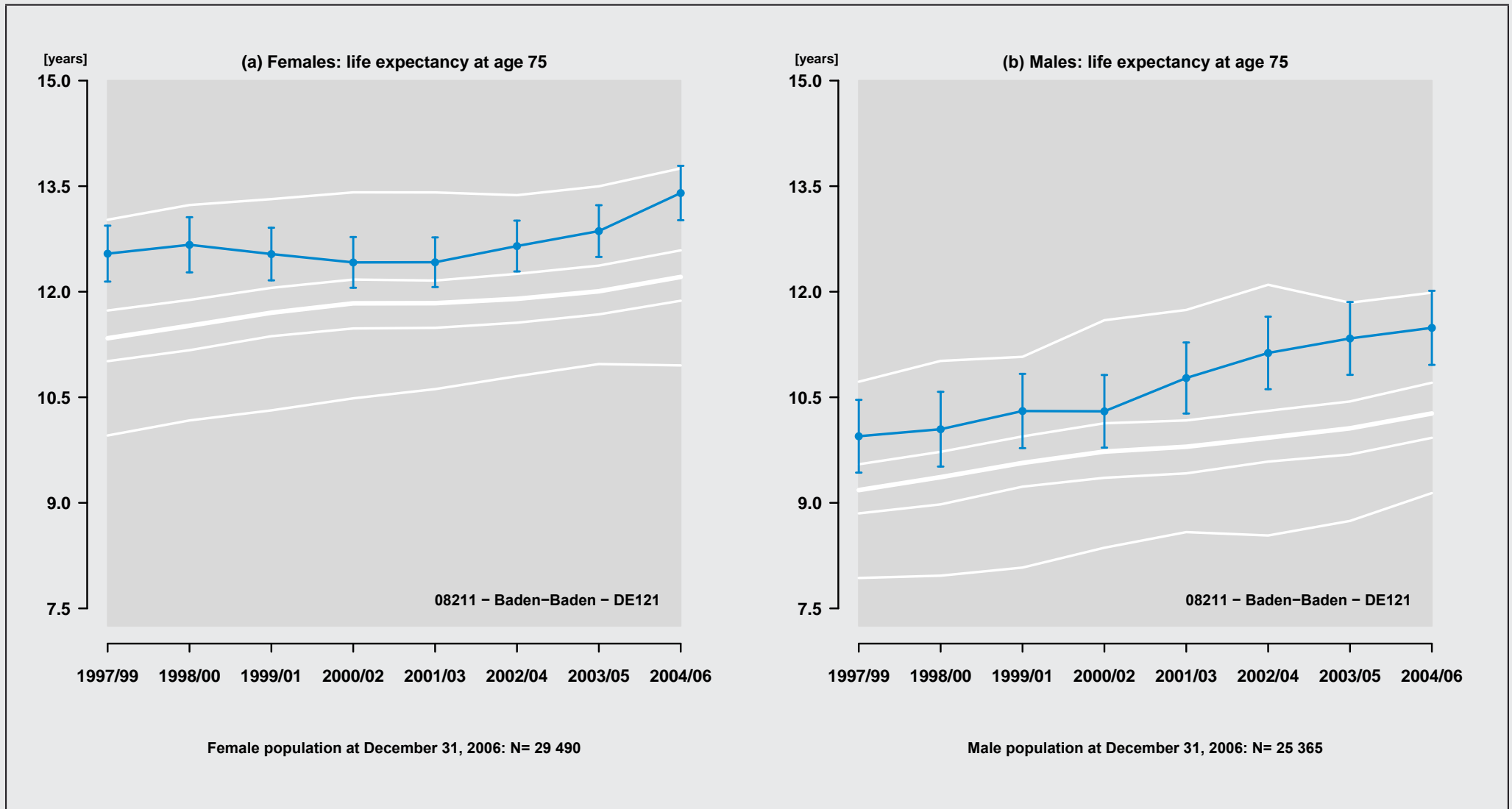

Figure 194: Region: 08211 - Baden-Baden - DE121

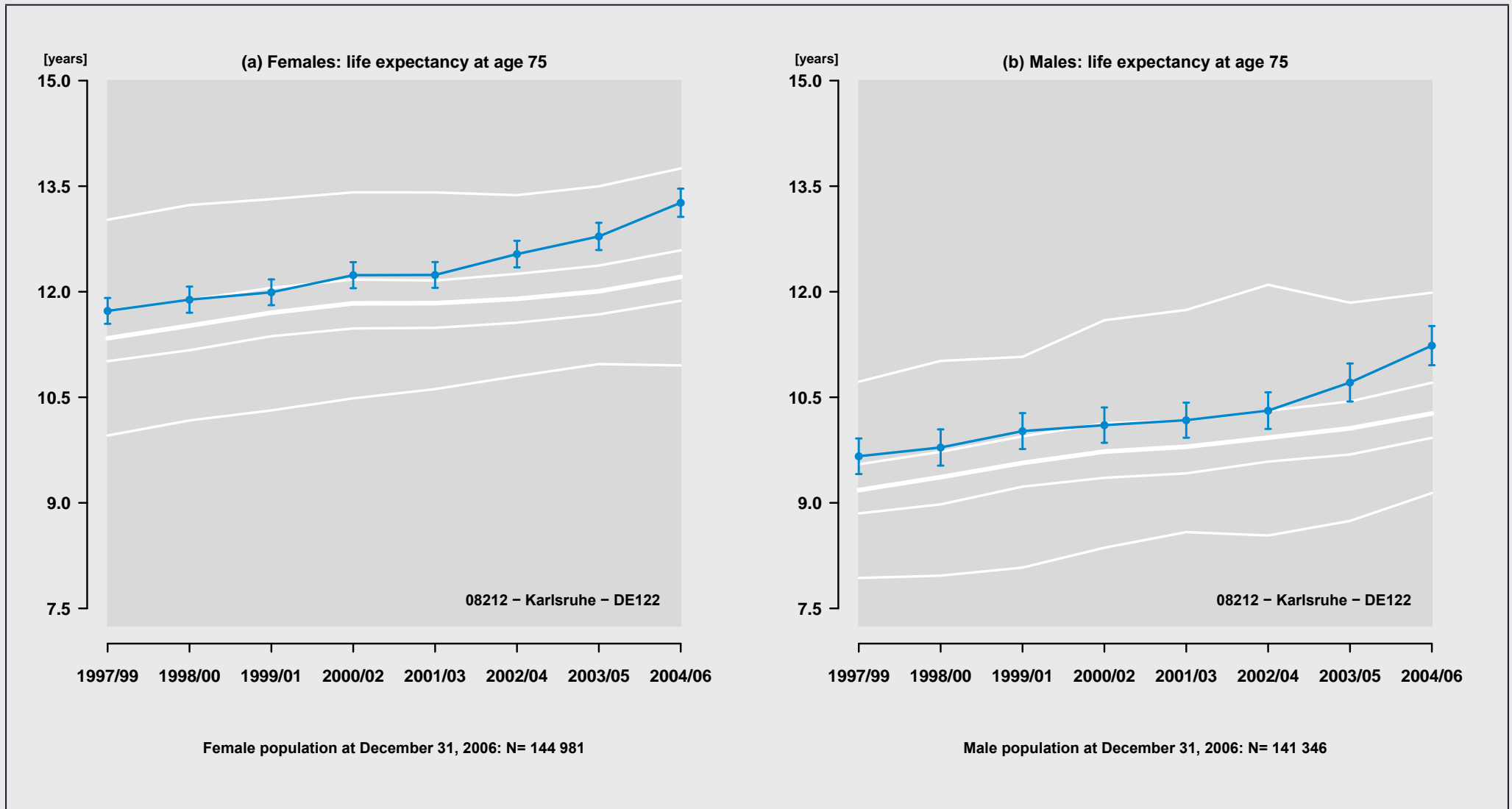

Figure 195: Region: 08212 - Karlsruhe - DE122

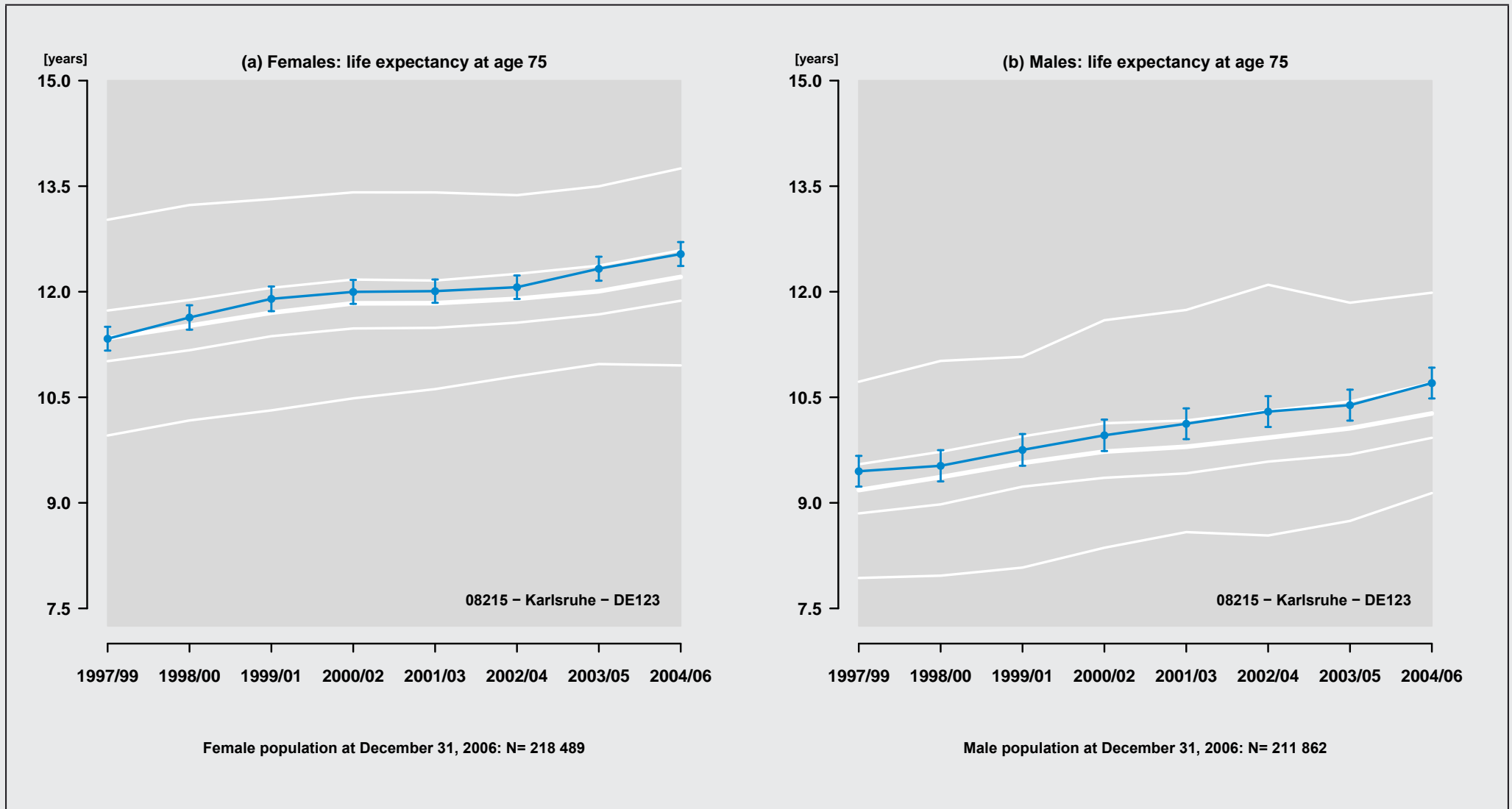

Figure 196: Region: 08215 - Karlsruhe - DE123

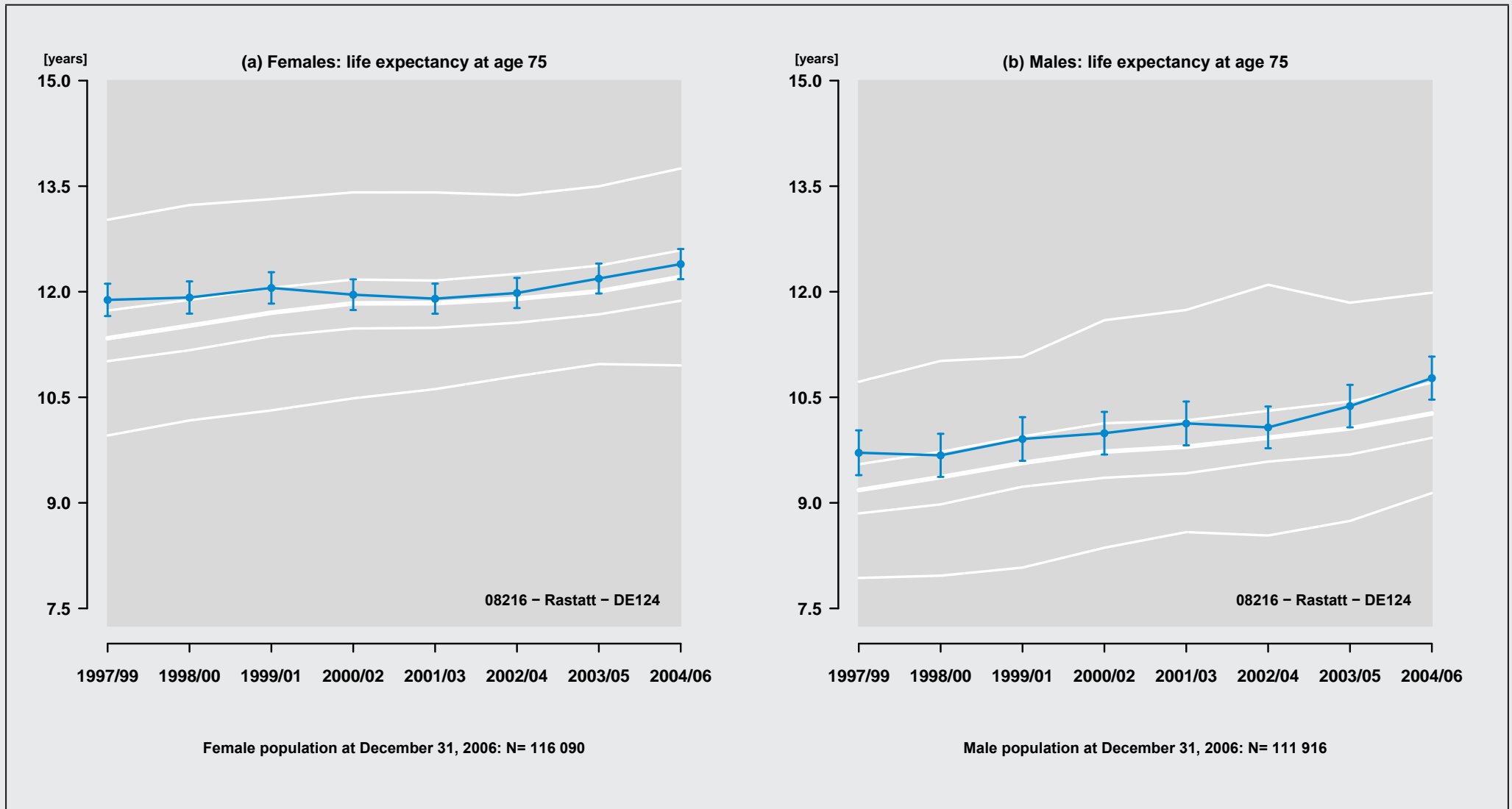

Figure 197: Region: 08216 - Rastatt - DE124

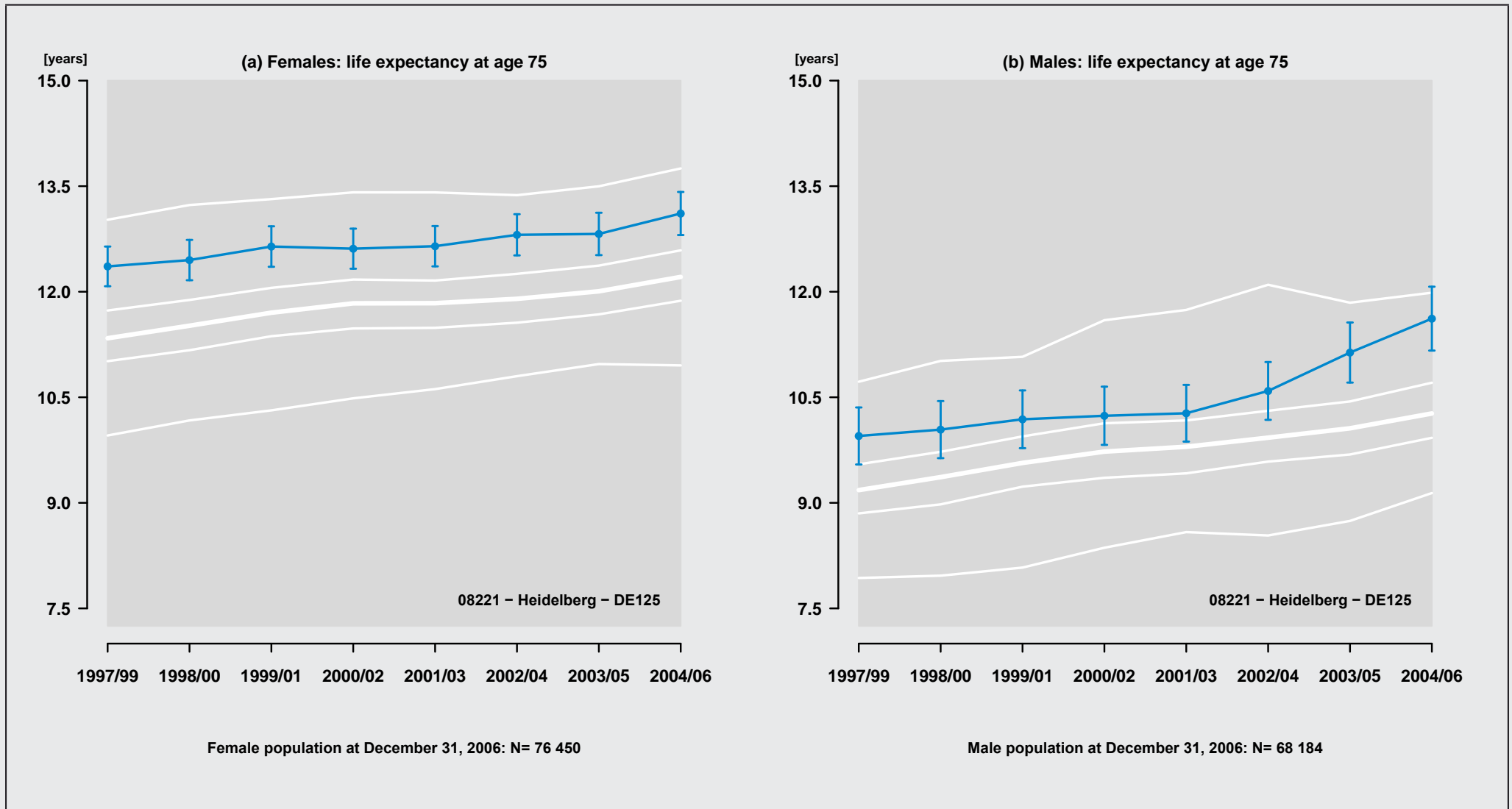

Figure 198: Region: 08221 - Heidelberg - DE125

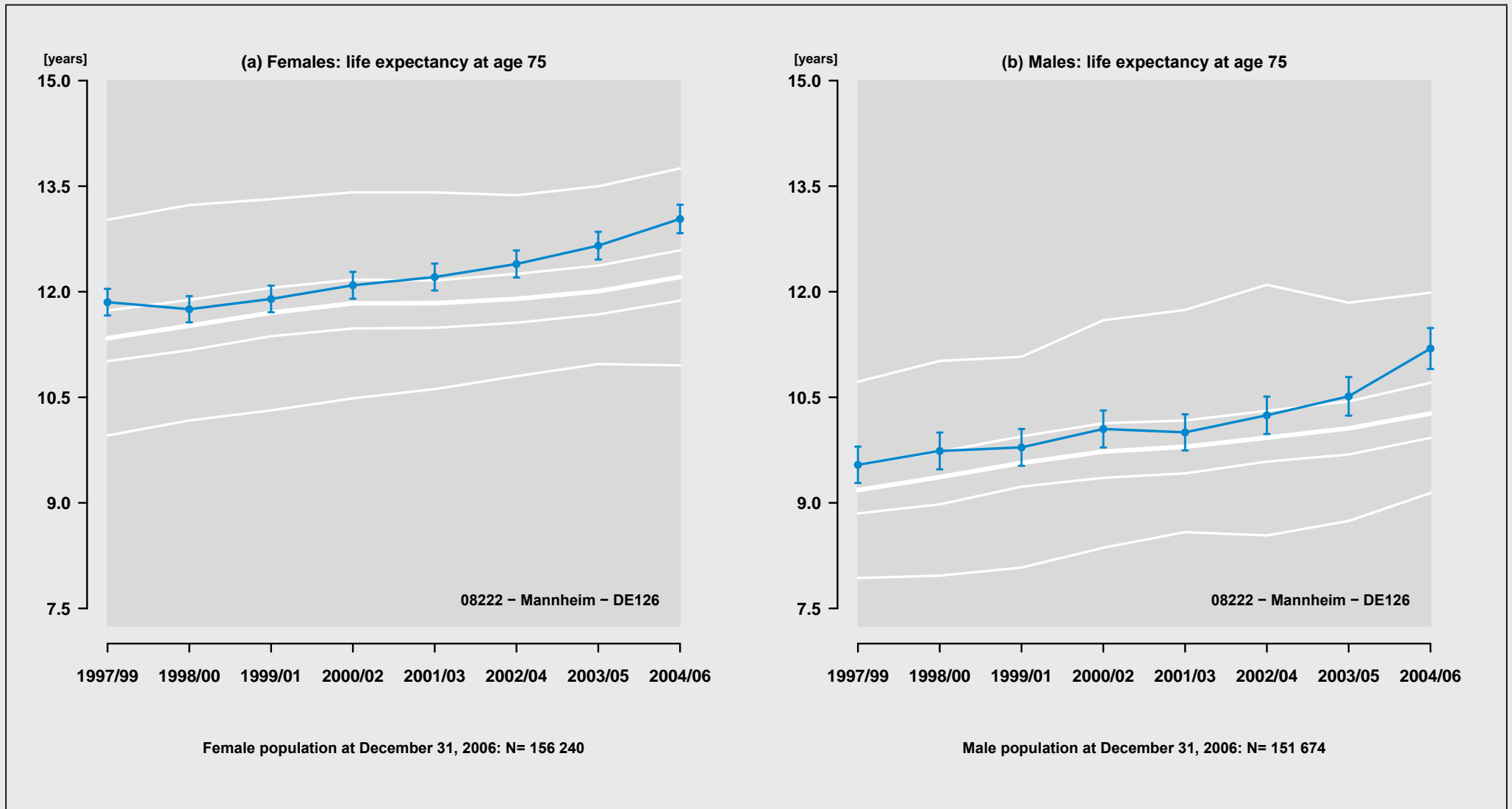

Figure 199: Region: 08222 - Mannheim - DE126

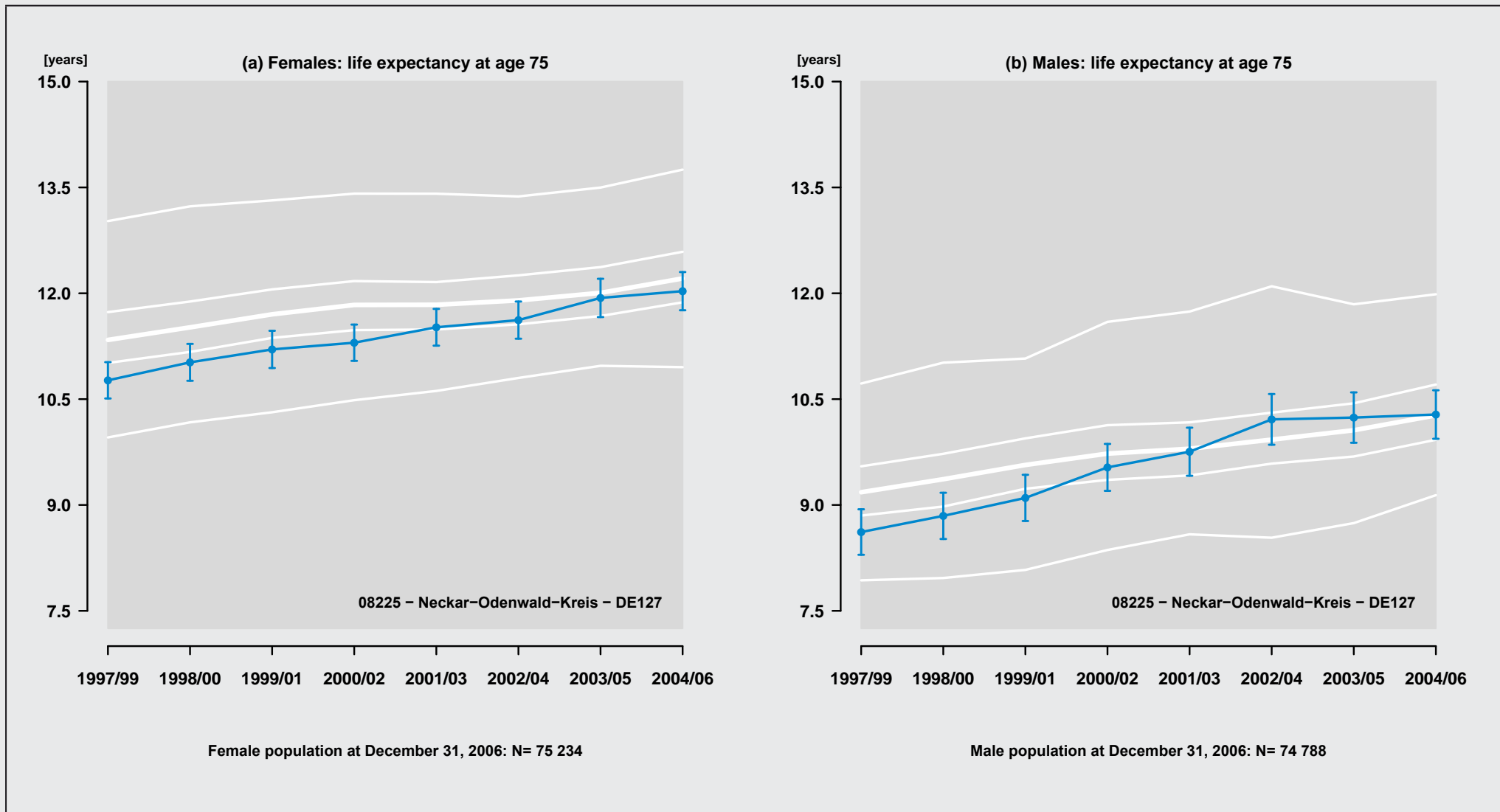

Figure 200: Region: 08225 - Neckar-Odenwald-Kreis - DE127

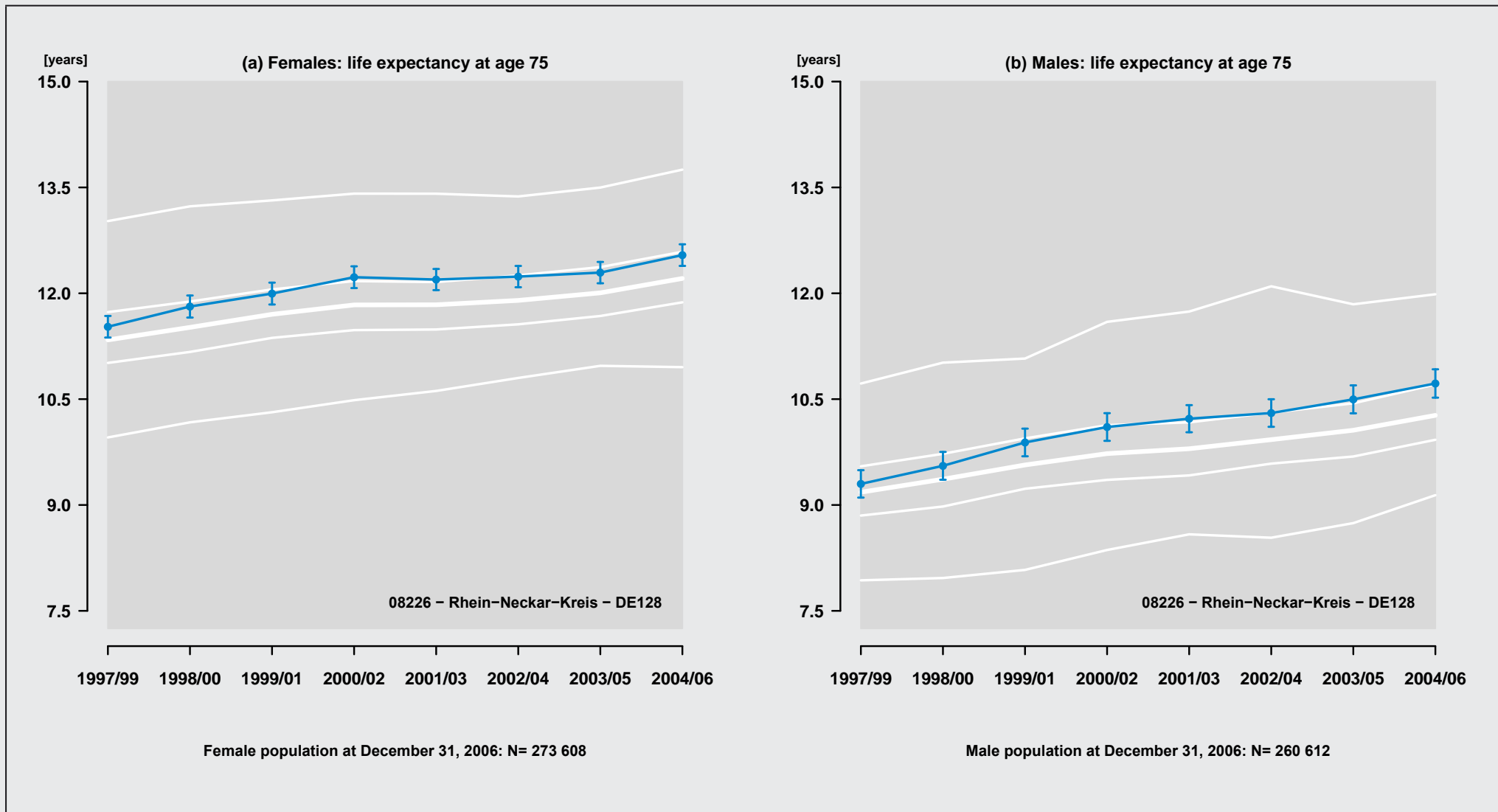

Figure 201: Region: 08226 – Rhein-Neckar-Kreis – DE128

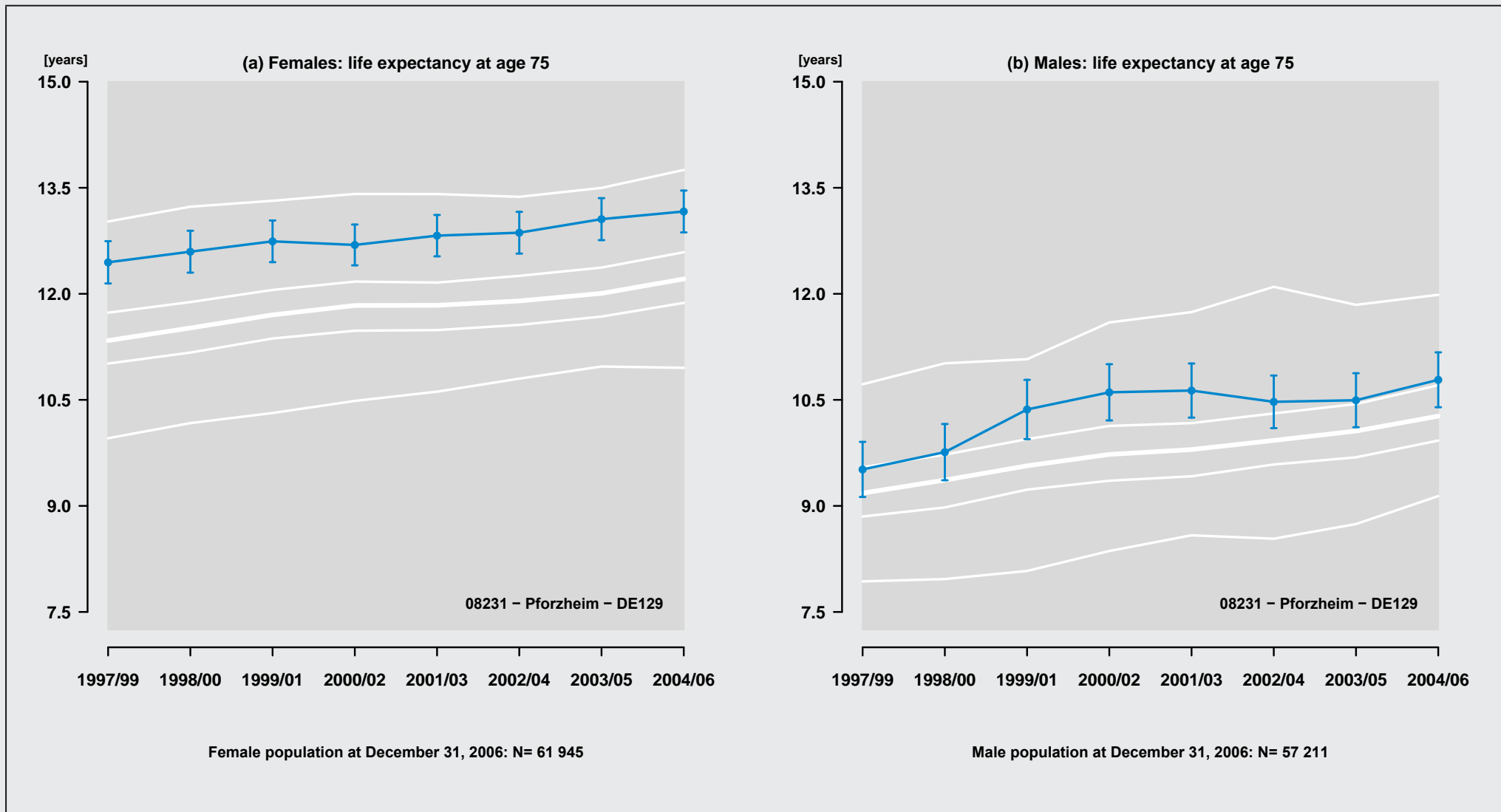

Figure 202: Region: 08231 - Pforzheim - DE129

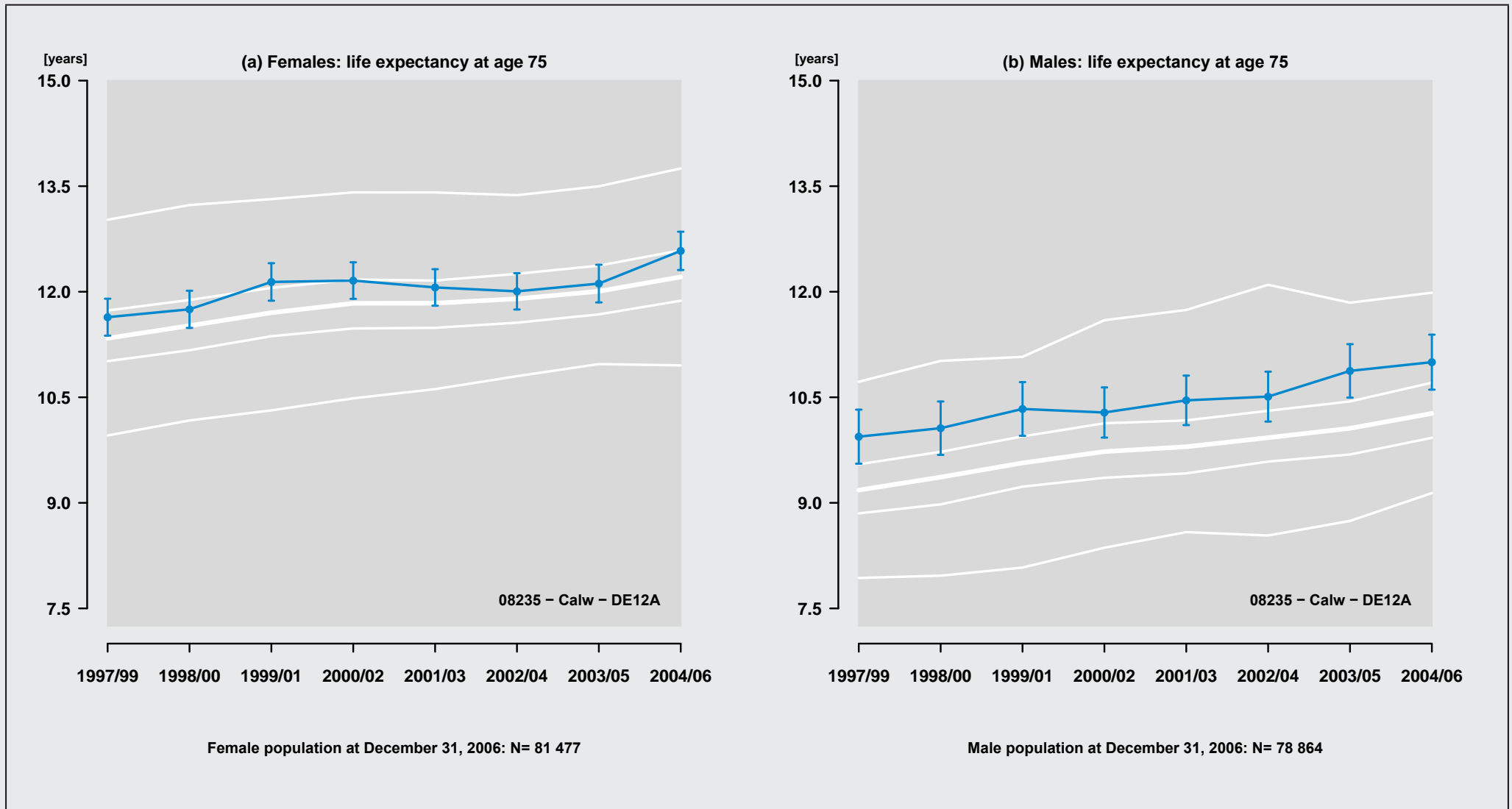

Figure 203: Region: 08235 - Calw - DE12A

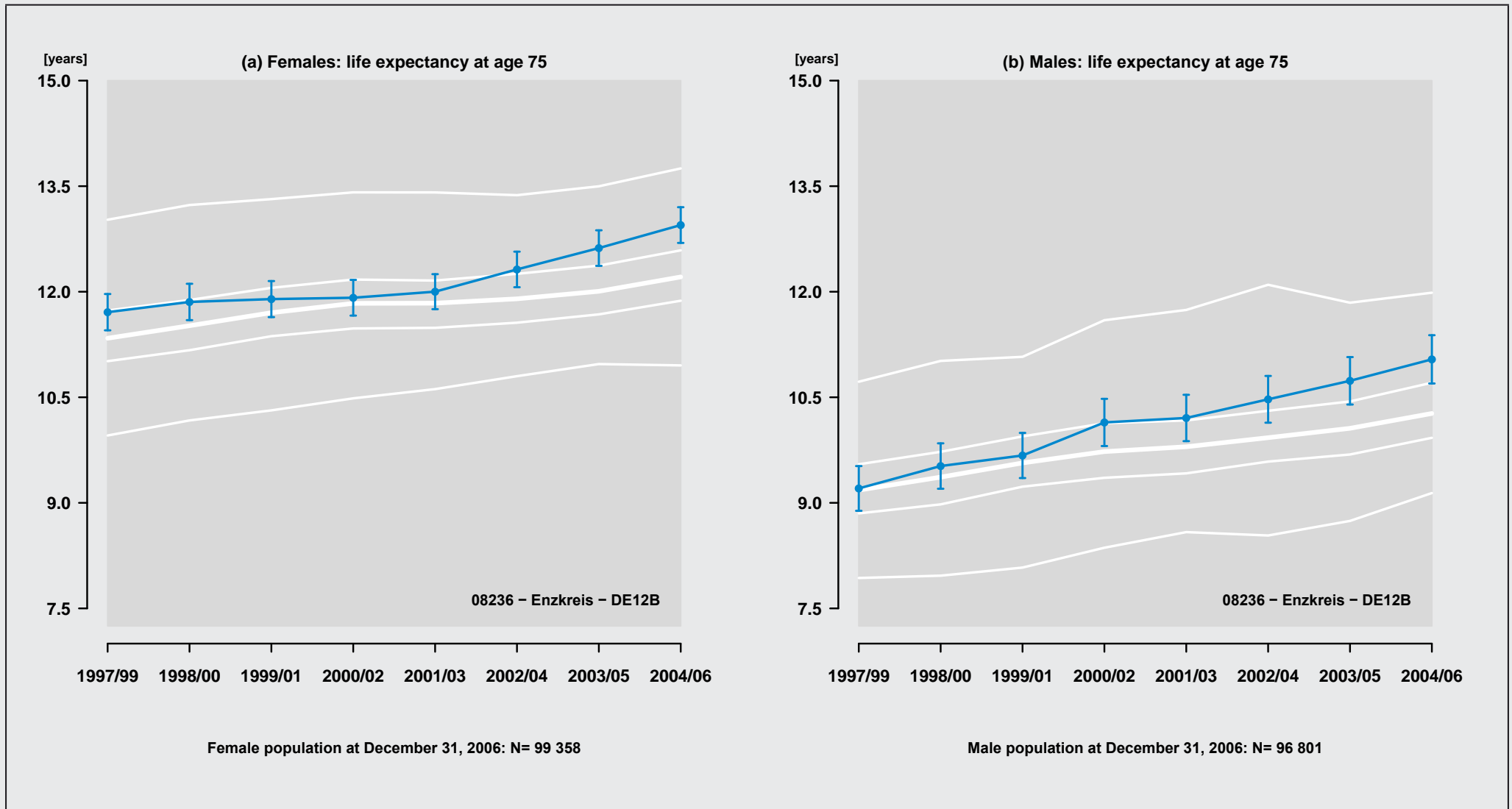

Figure 204: Region: 08236 - Enzkreis - DE12B

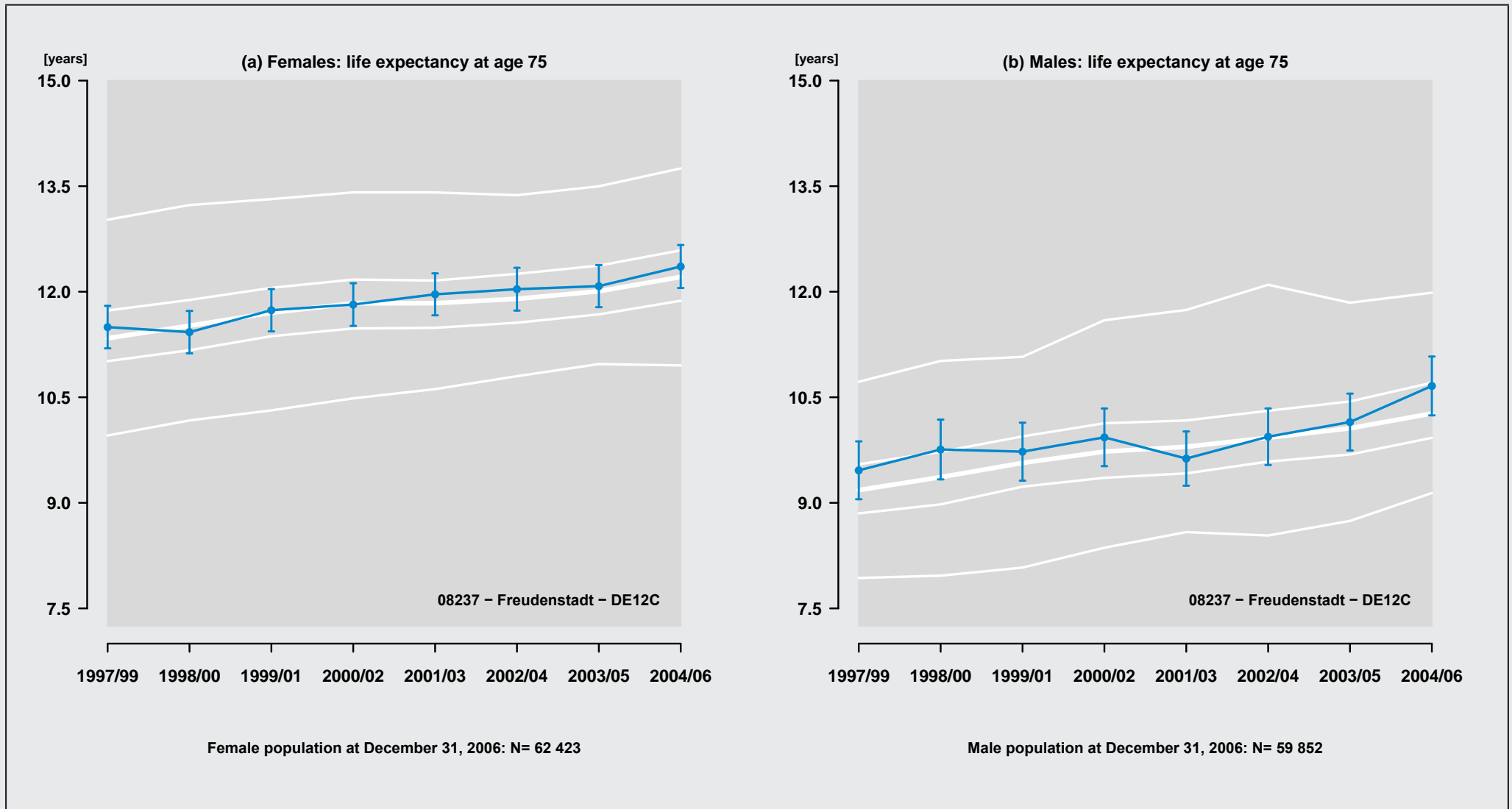

Figure 205: Region: 08237 - Freudenstadt - DE12C

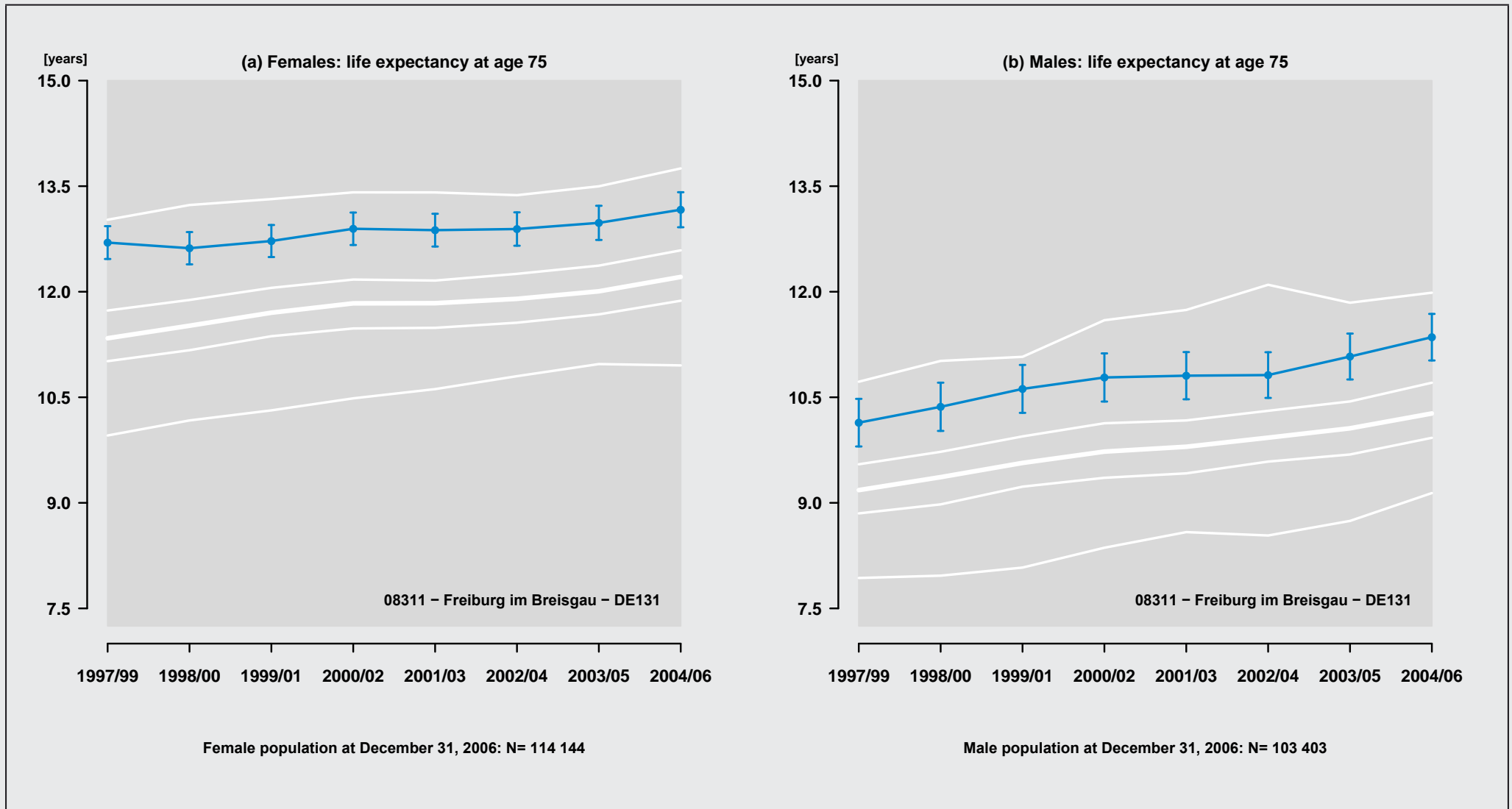

Figure 206: Region: 08311 - Freiburg im Breisgau - DE131

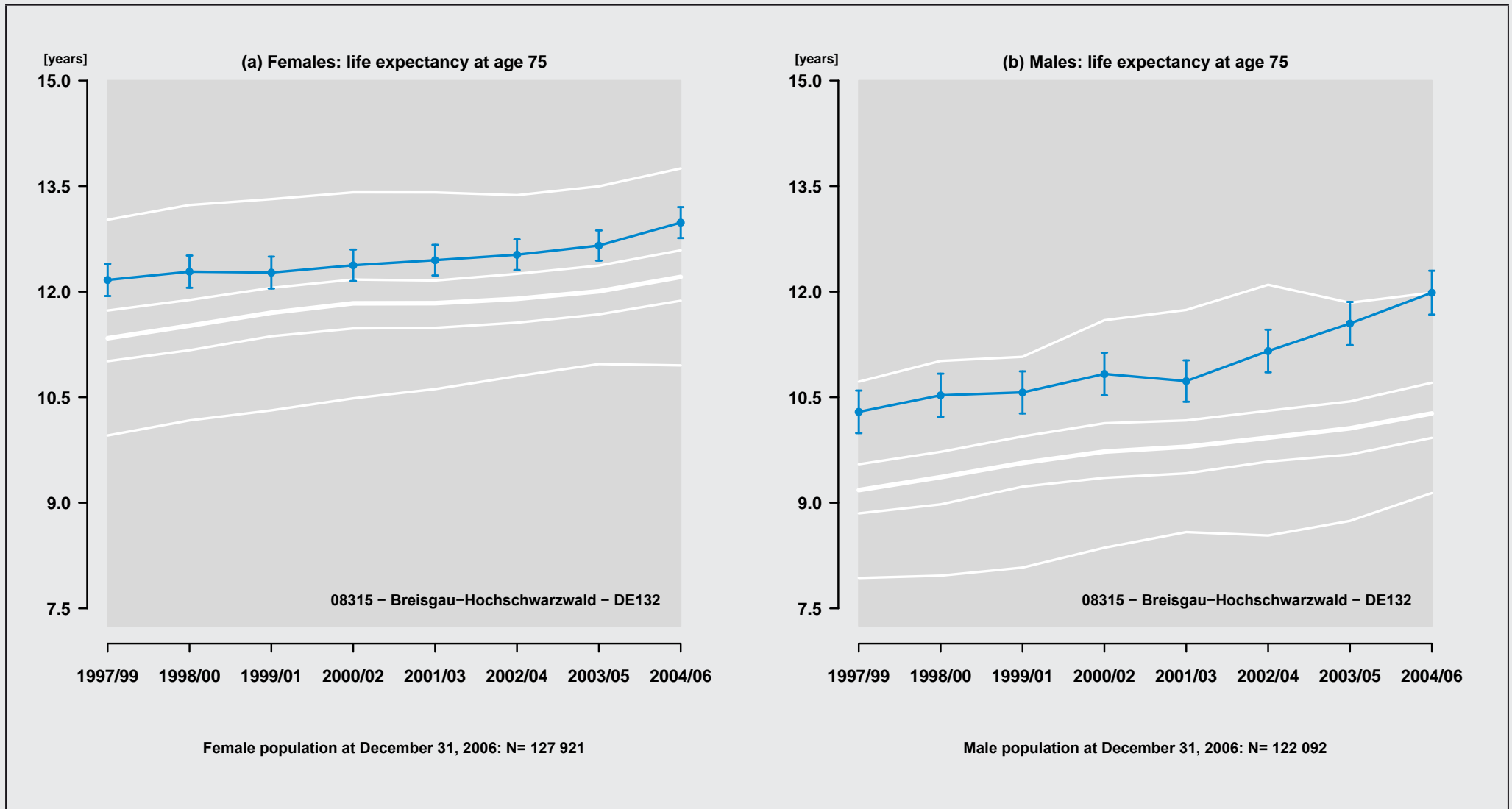

Figure 207: Region: 08315 - Breisgau-Hochschwarzwald - DE132

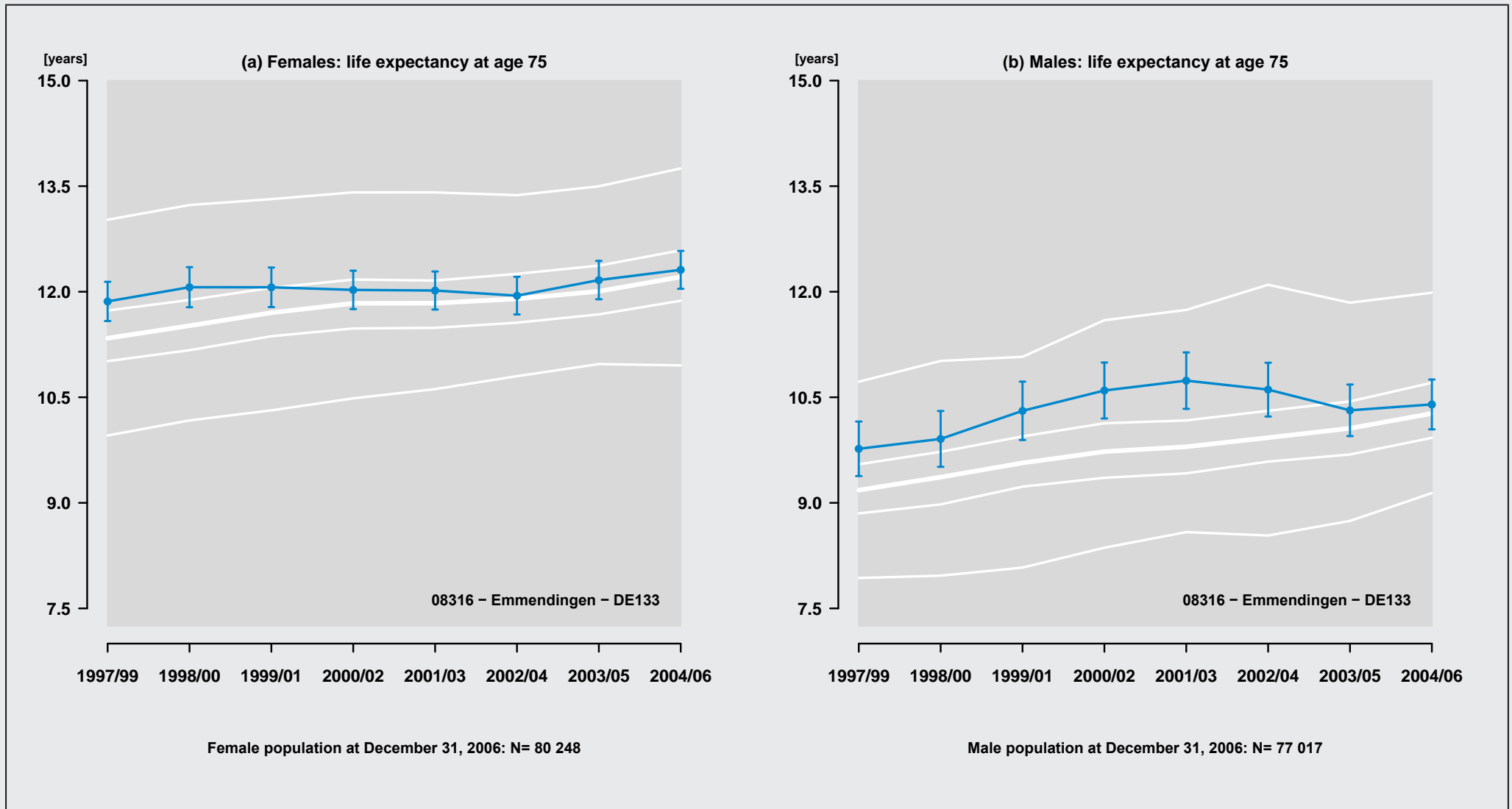

Figure 208: Region: 08316 - Emmendingen - DE133

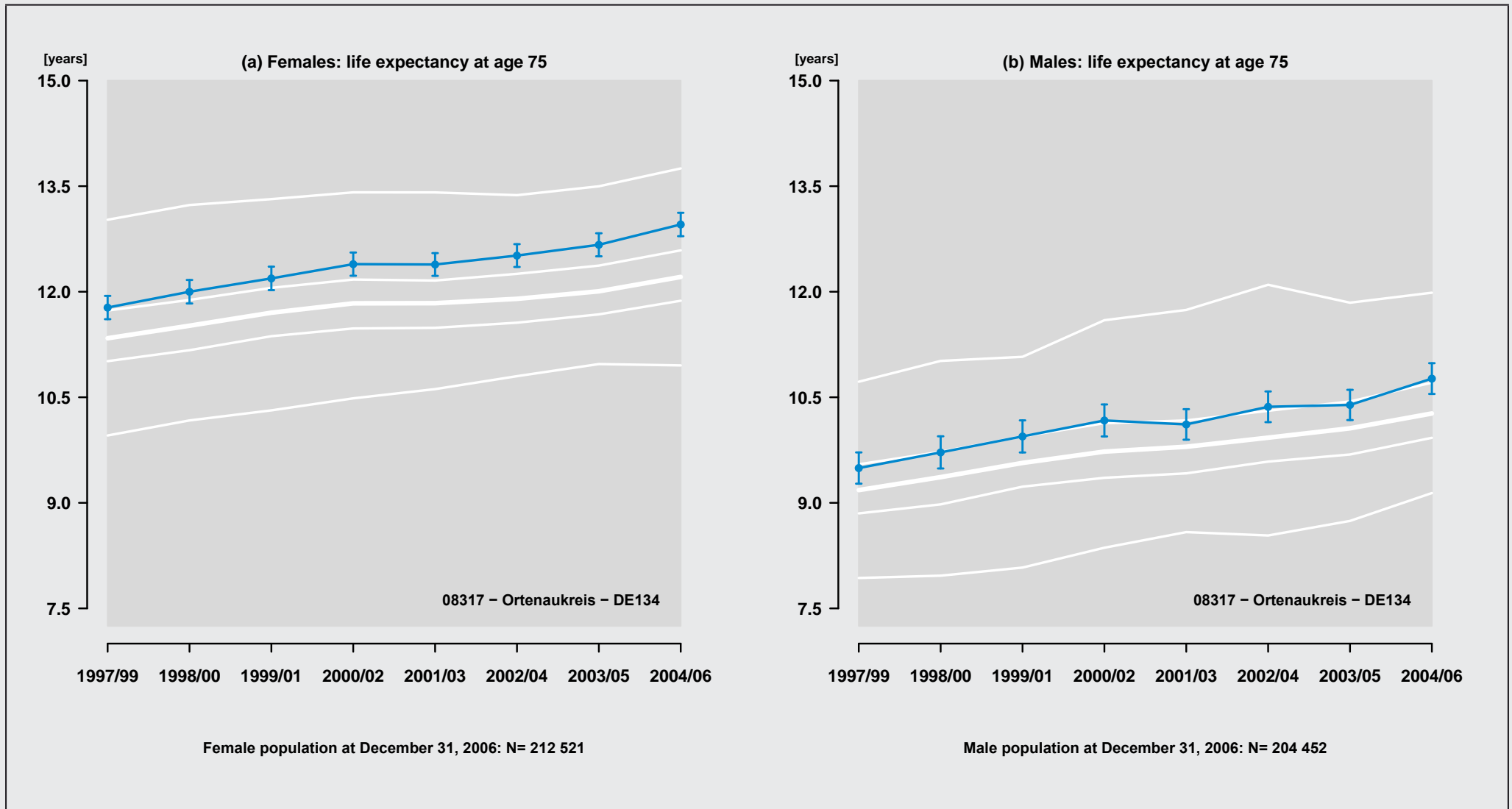

Figure 209: Region: 08317 - Ortenaukreis - DE134

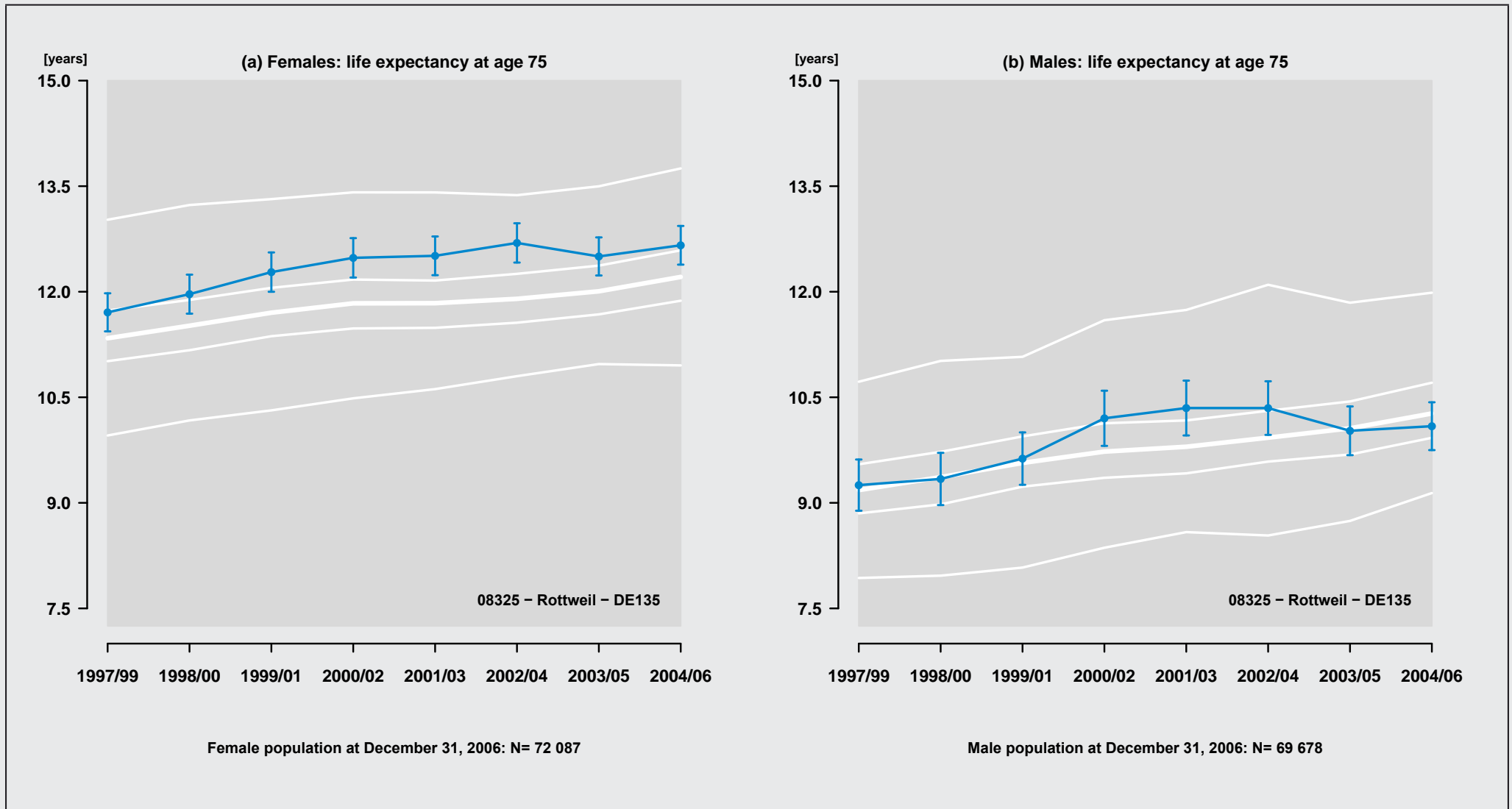

Figure 210: Region: 08325 - Rottweil - DE135

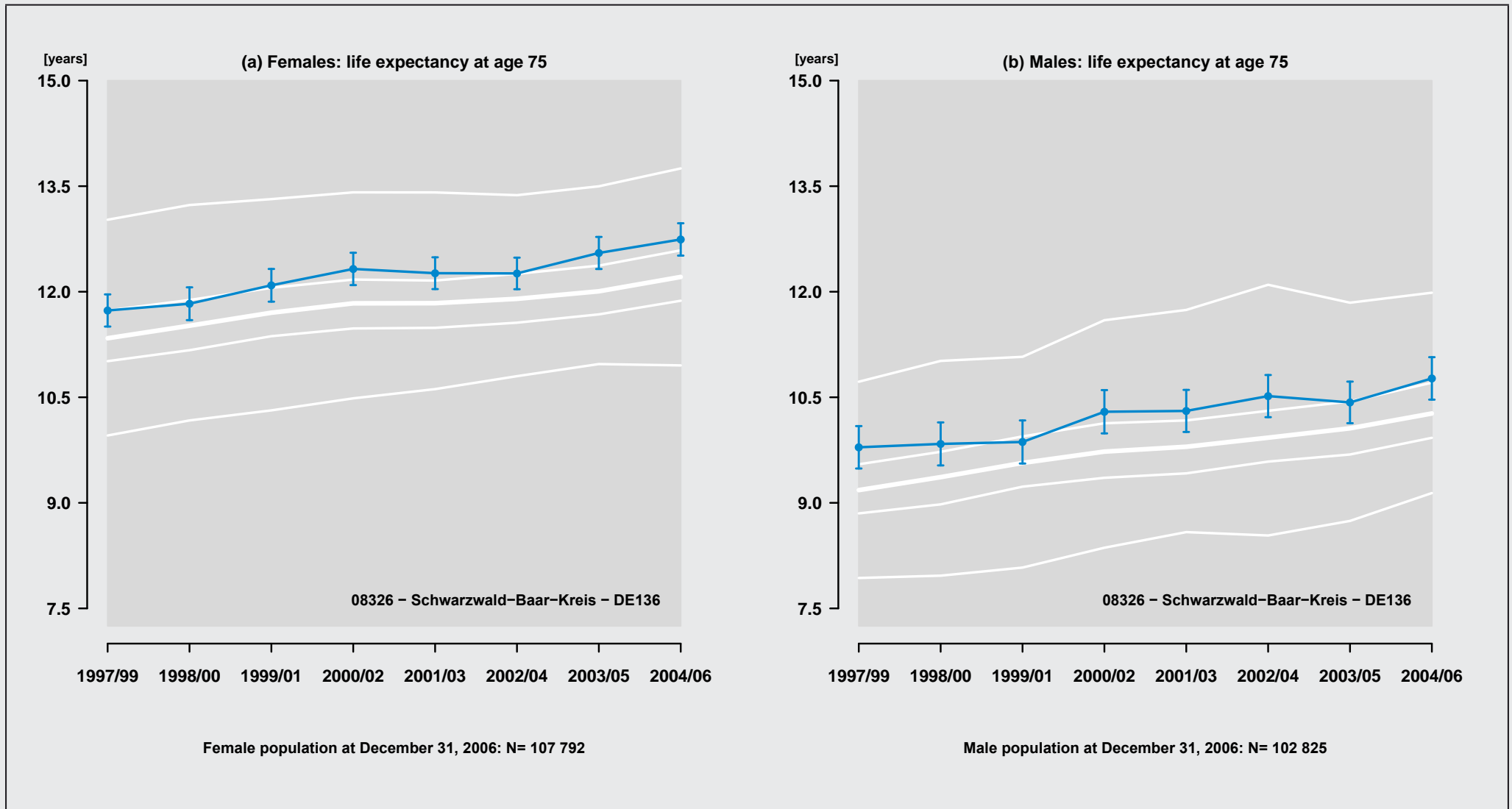

Figure 211: Region: 08326 - Schwarzwald-Baar-Kreis - DE136

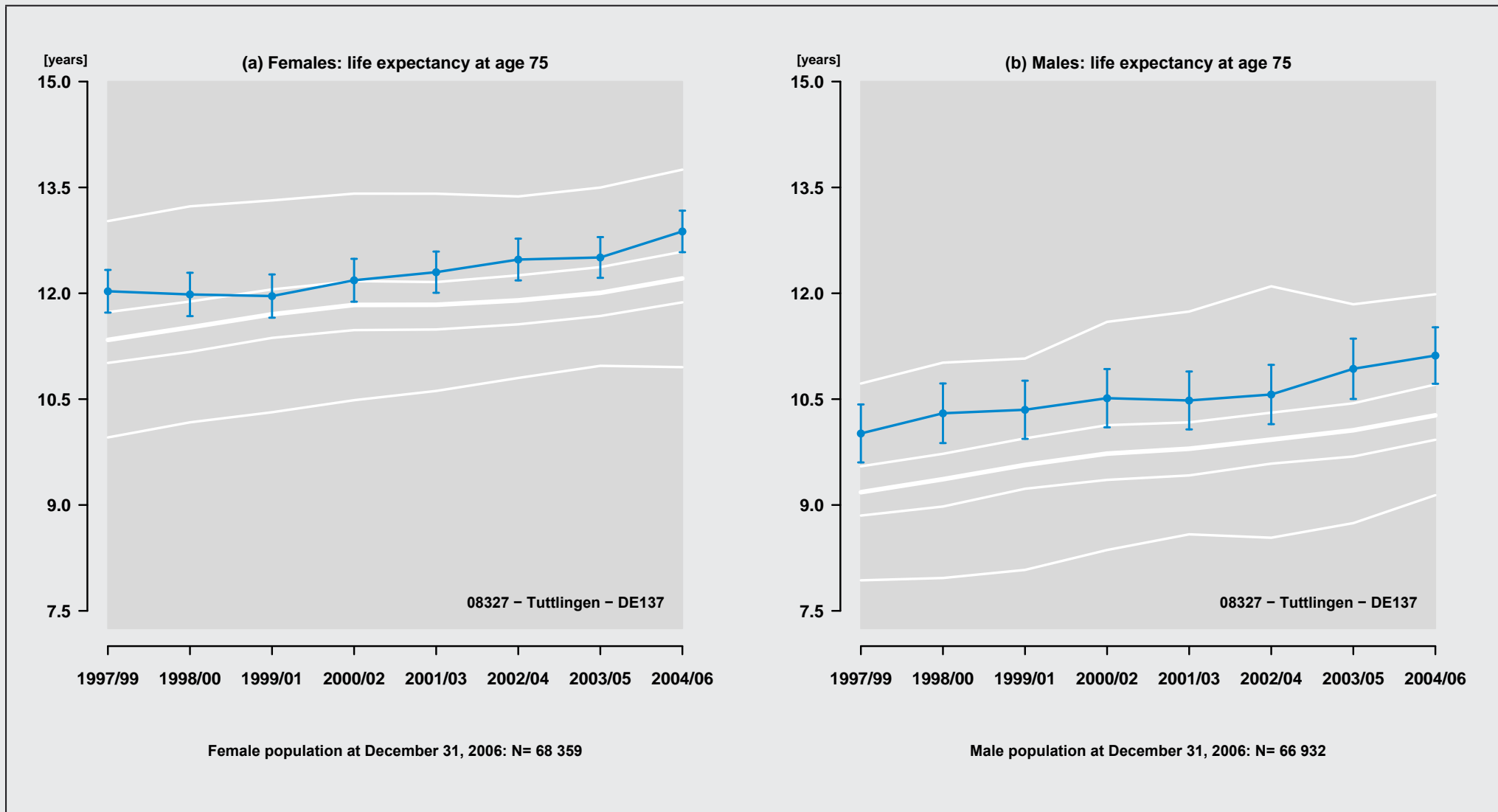

Figure 212: Region: 08327 - Tuttingen - DE137

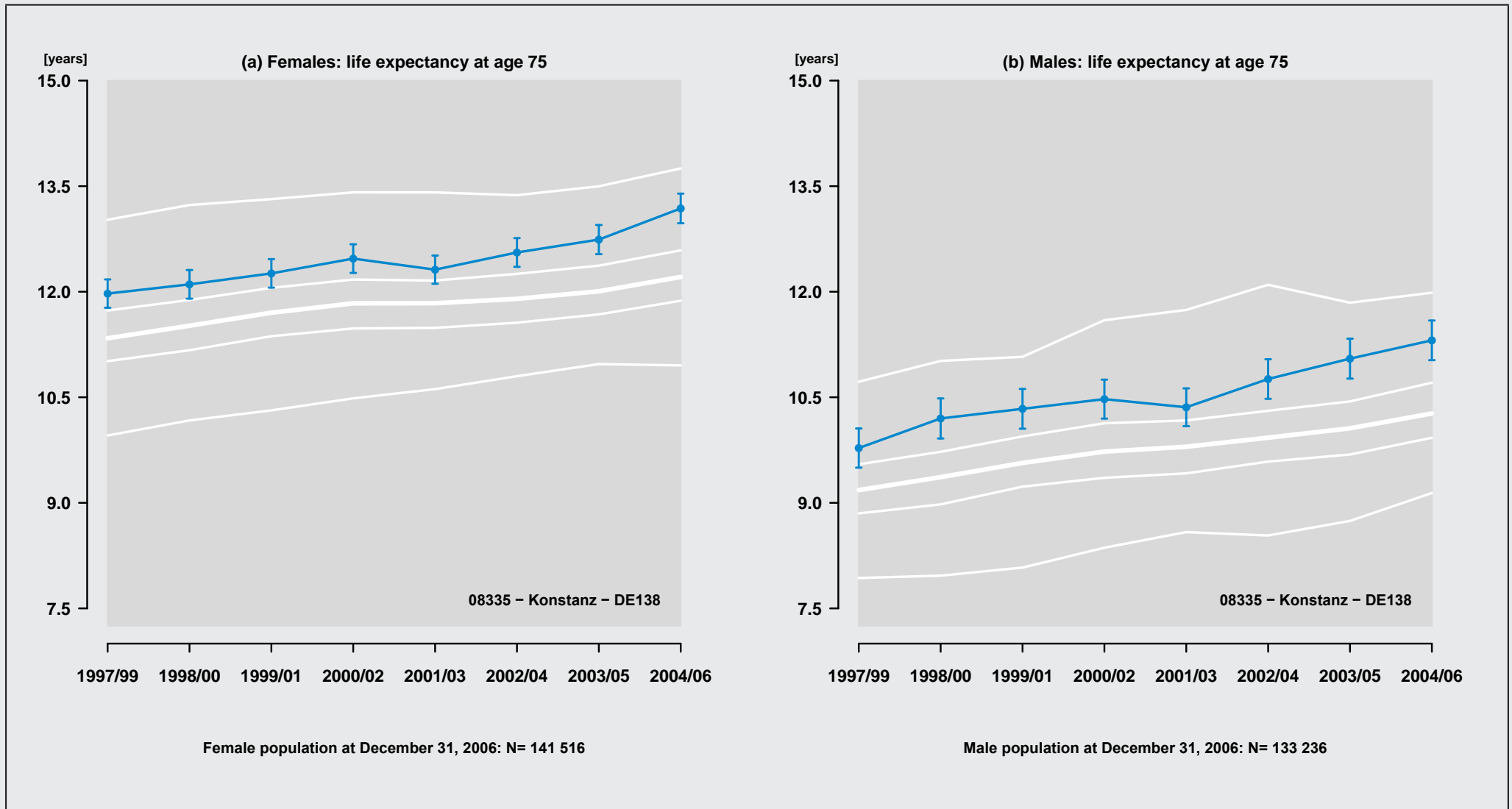

Figure 213: Region: 08335 - Konstanz - DE138

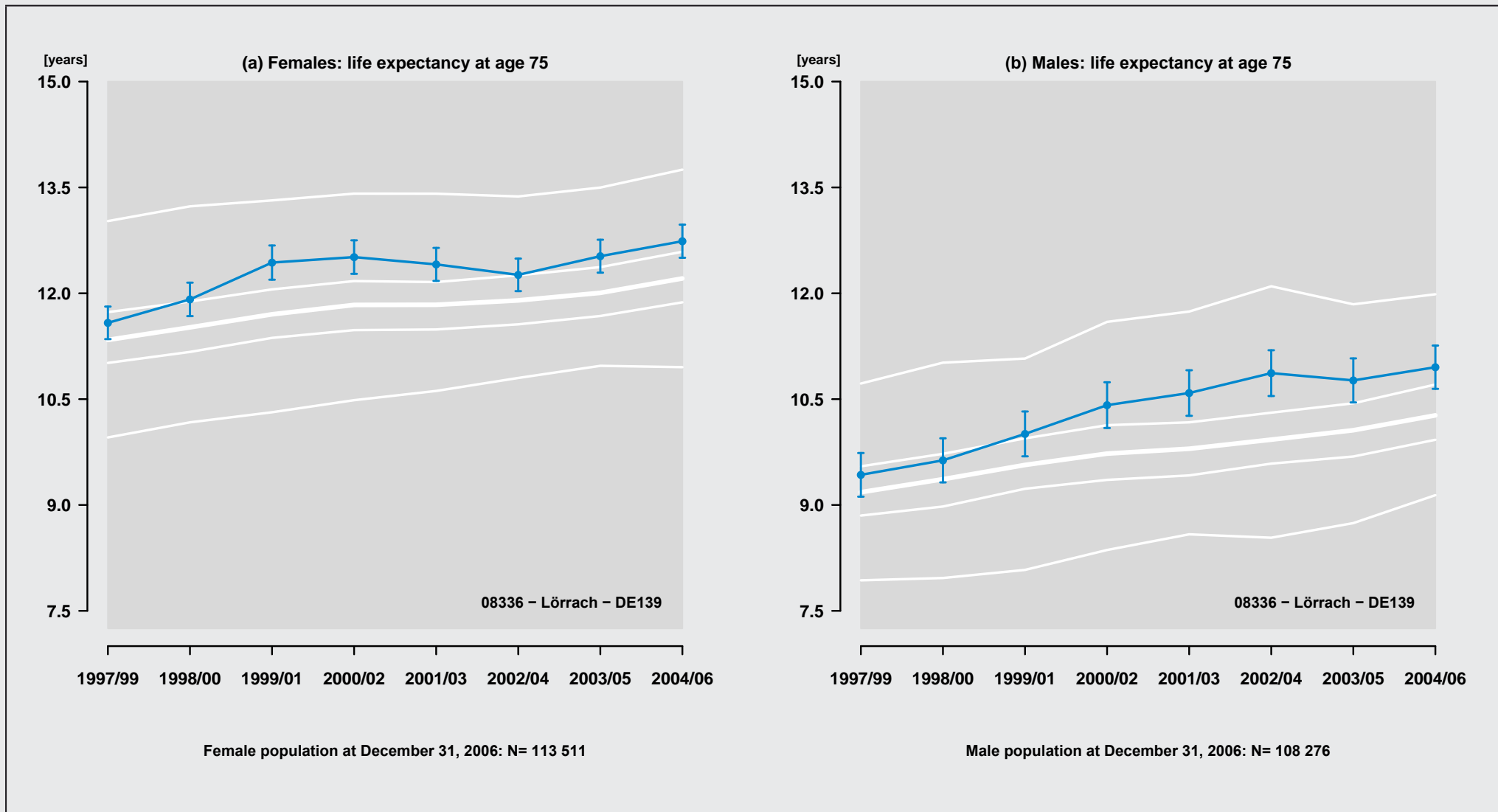

Figure 214: Region: 08336 - Lörrach - DE139

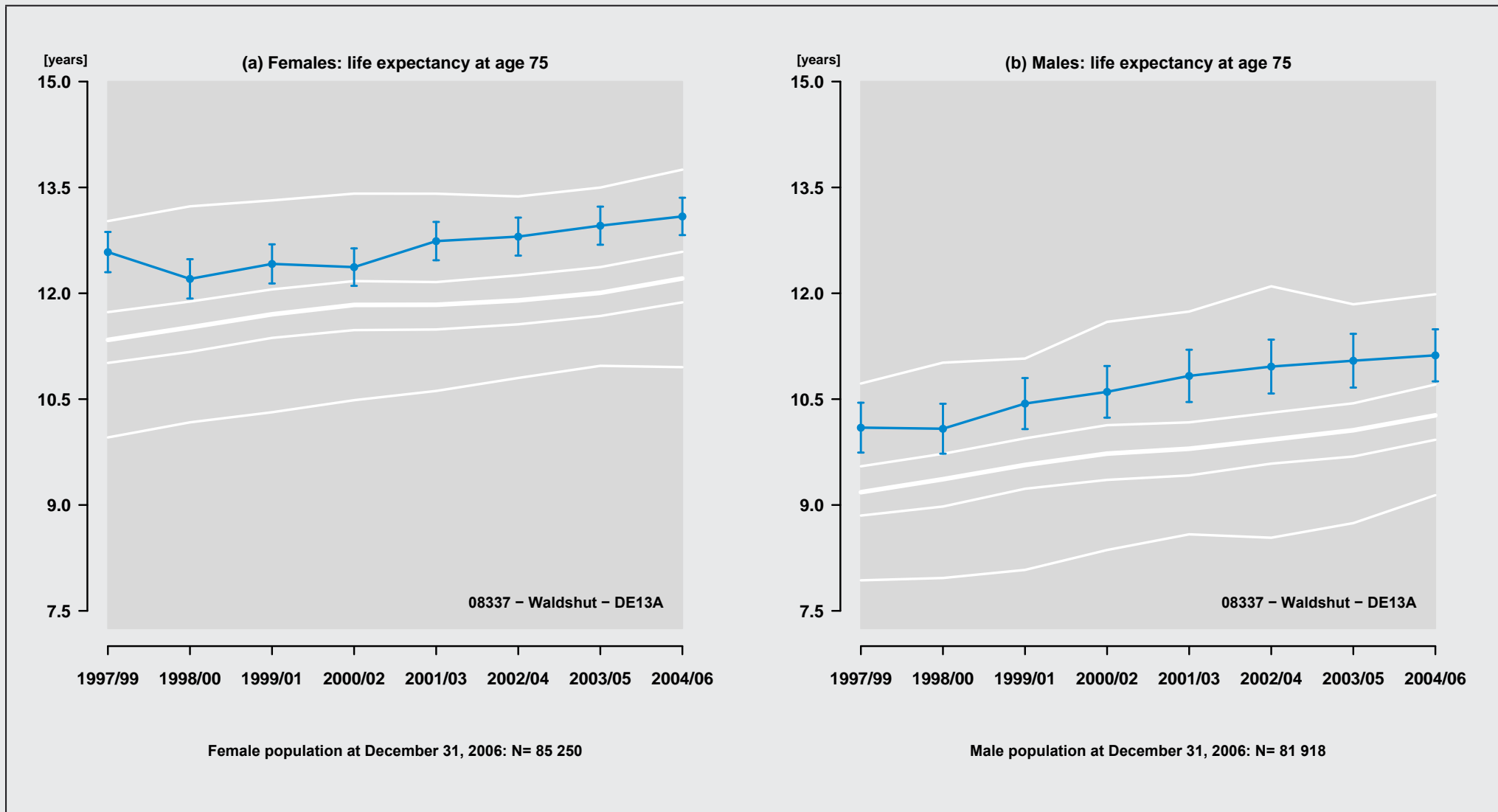

Figure 215: Region: 08337 - Waldshut - DE13A

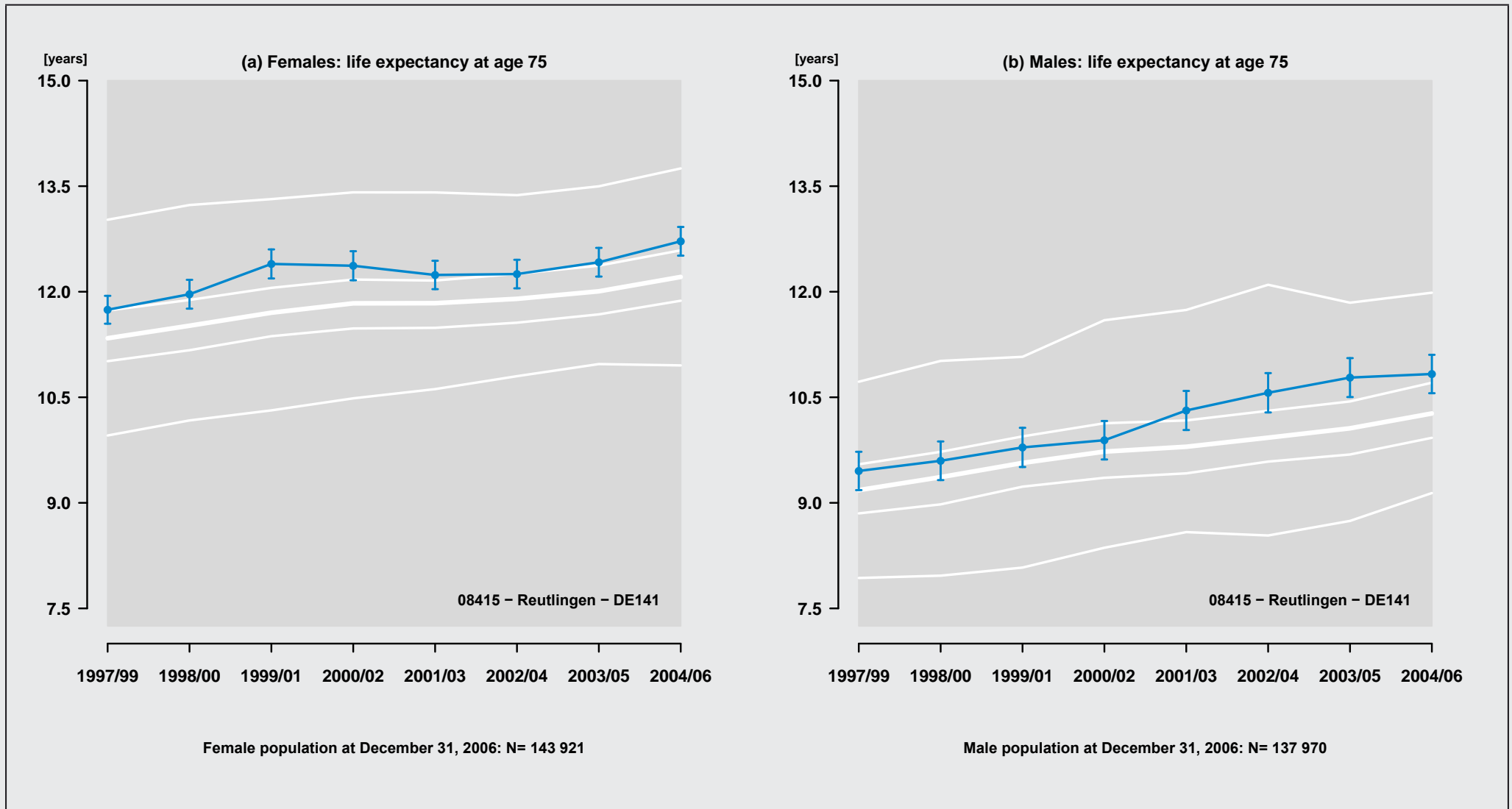

Figure 216: Region: 08415 – Reutlingen – DE141

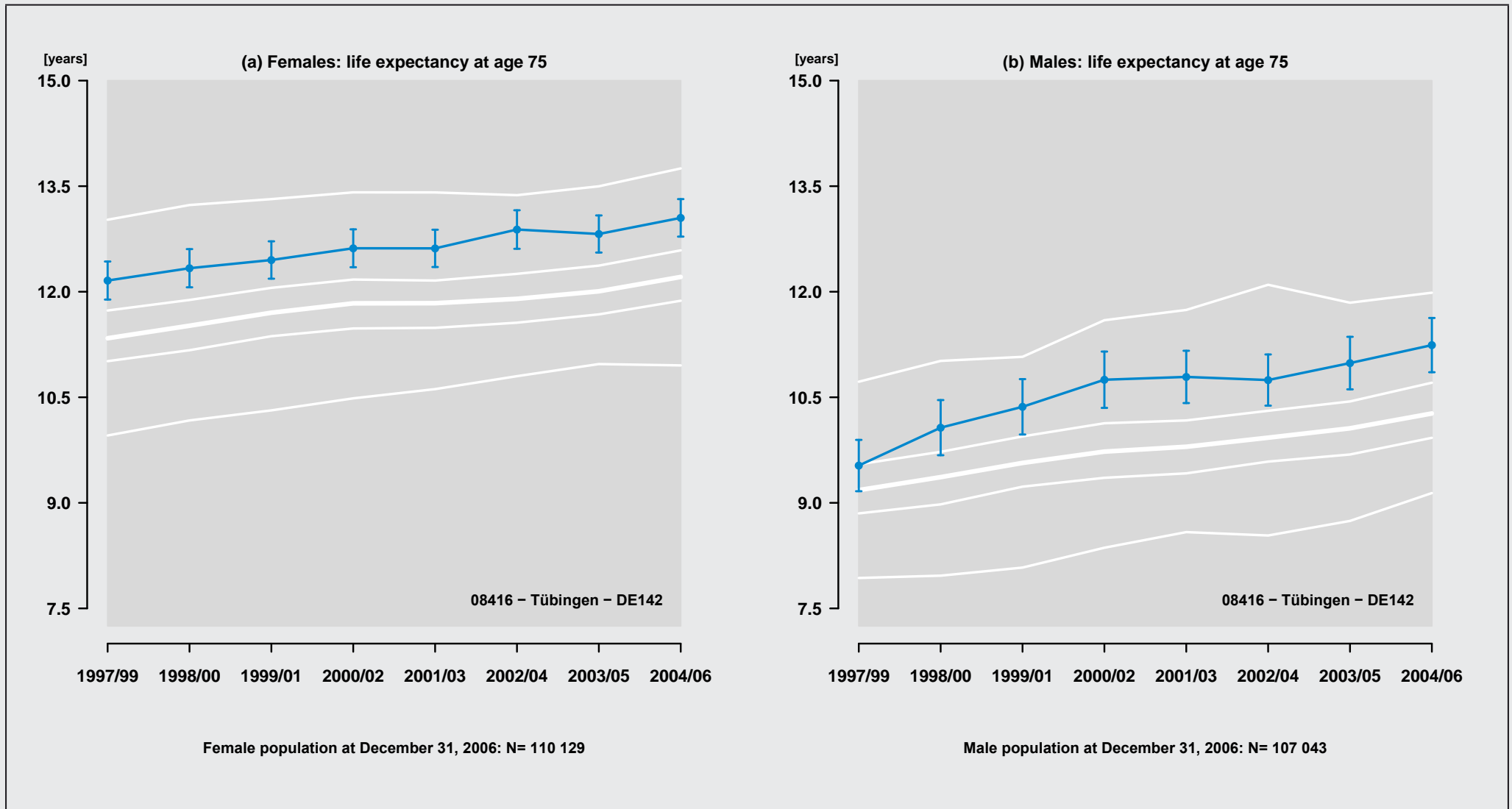

Figure 217: Region: 08416 – Tübingen – DE142

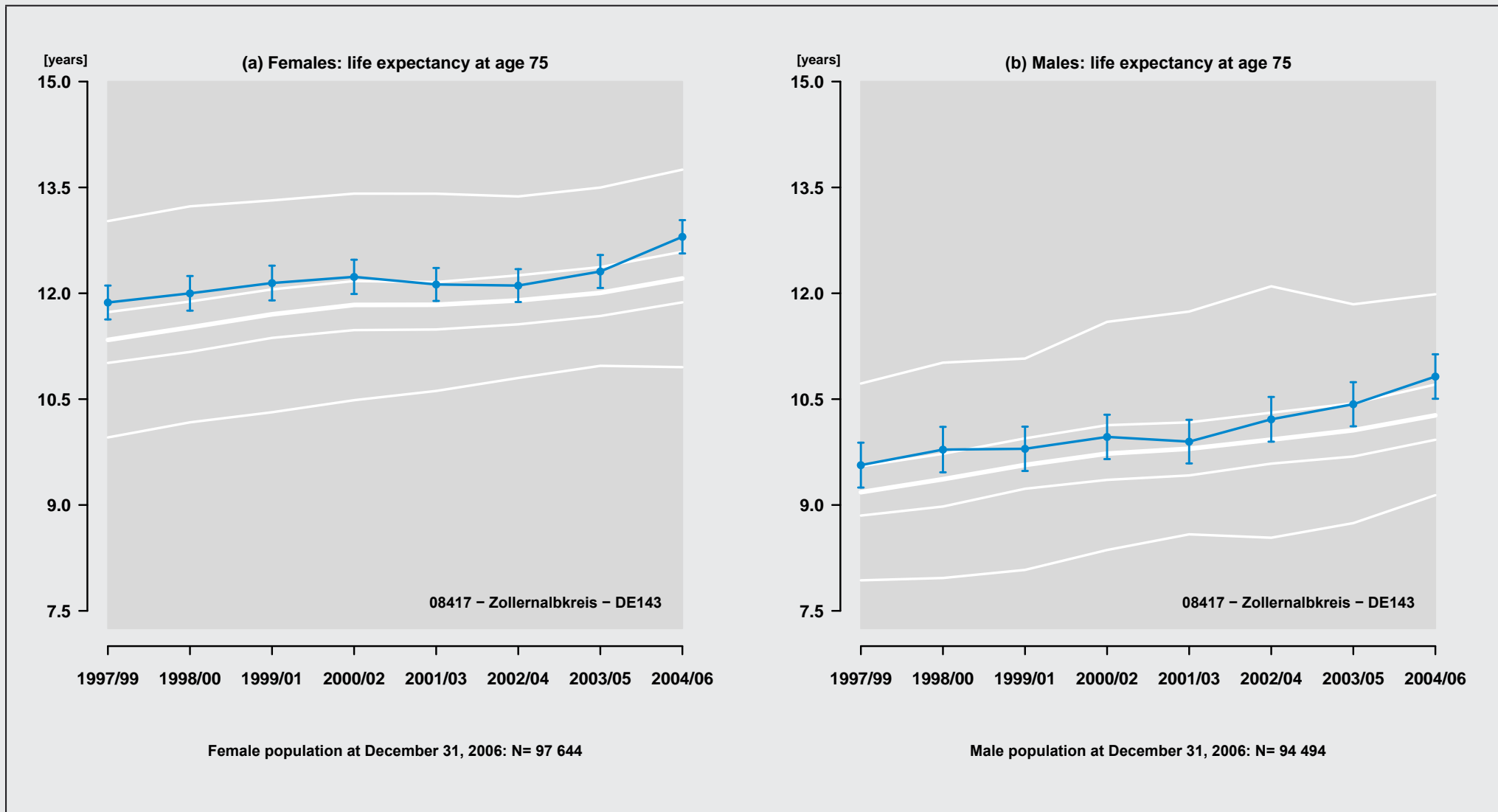

Figure 218: Region: 08417 – Zollernalbkreis – DE143

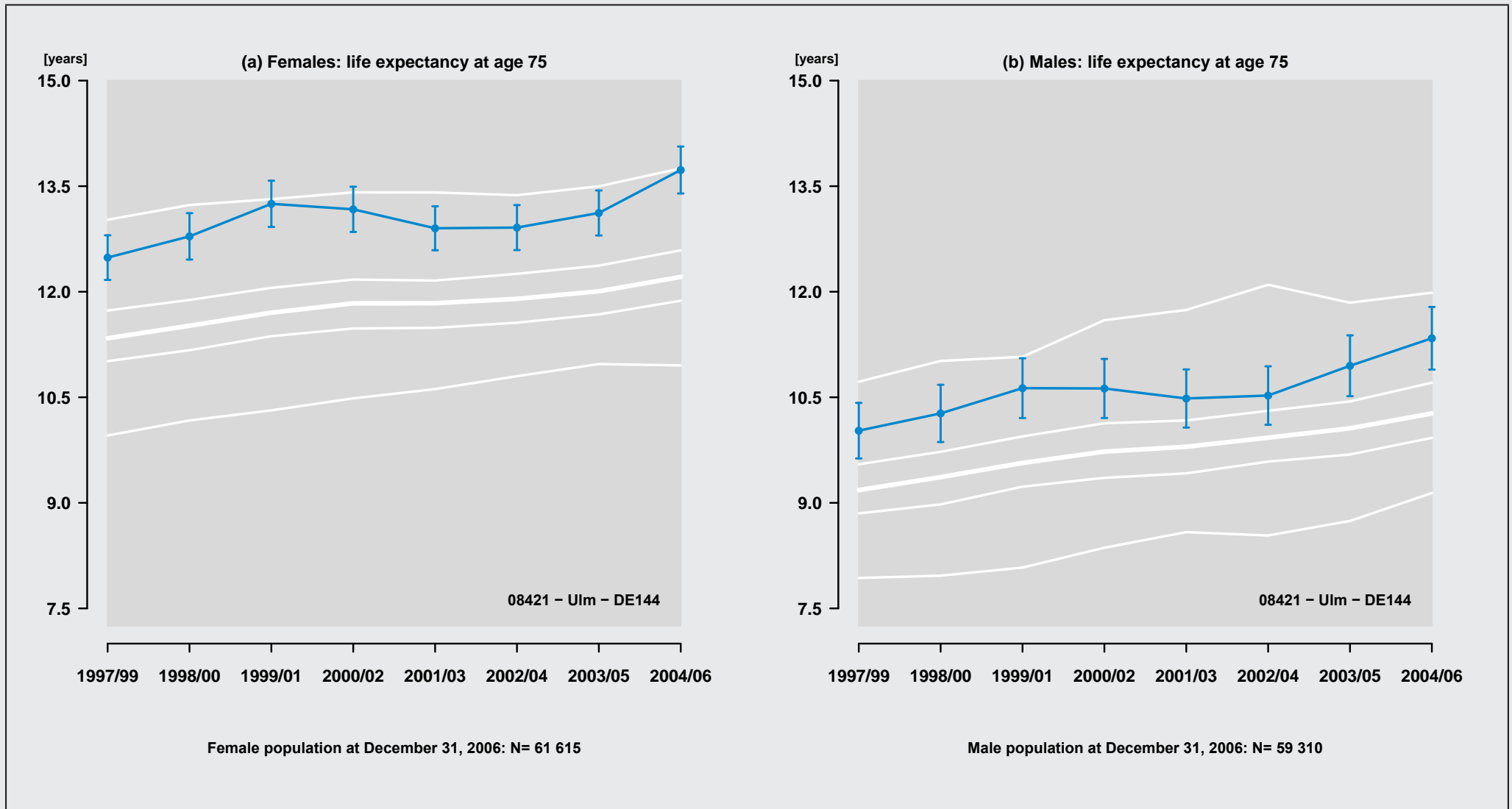

Figure 219: Region: 08421 - Ulm - DE144

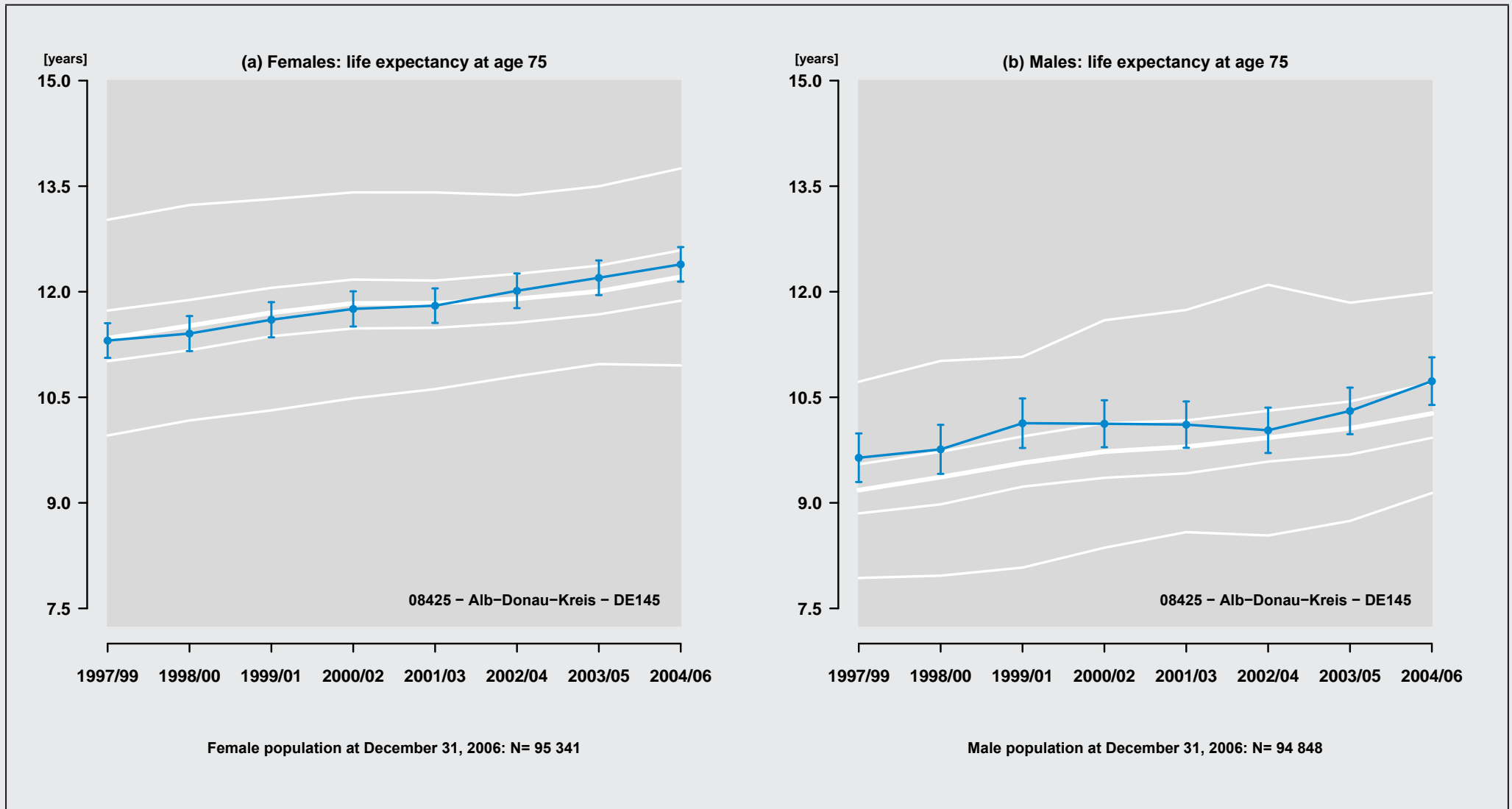

Figure 220: Region: 08425 - Alb-Donau-Kreis - DE145

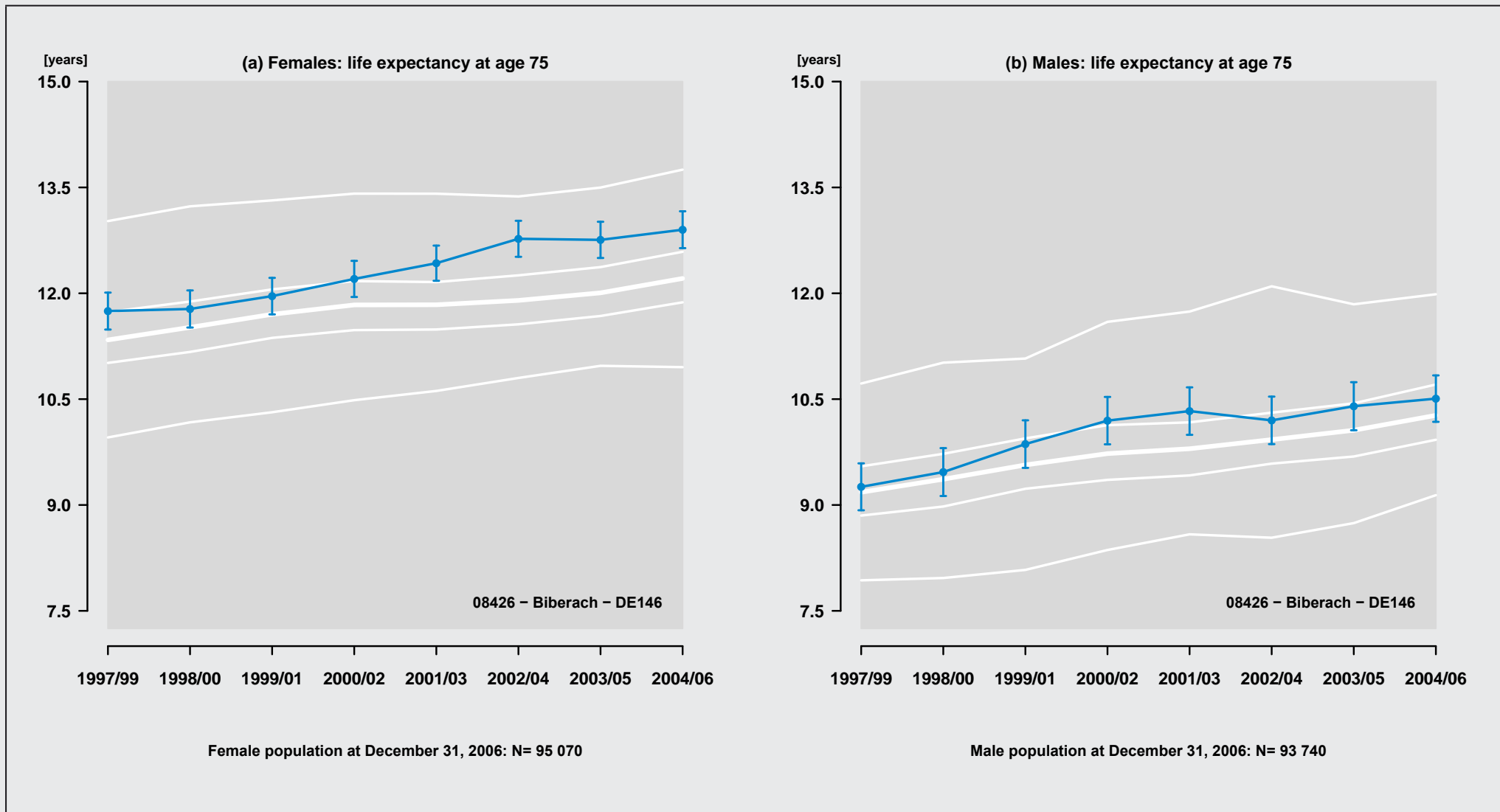

Figure 221: Region: 08426 - Biberach - DE146

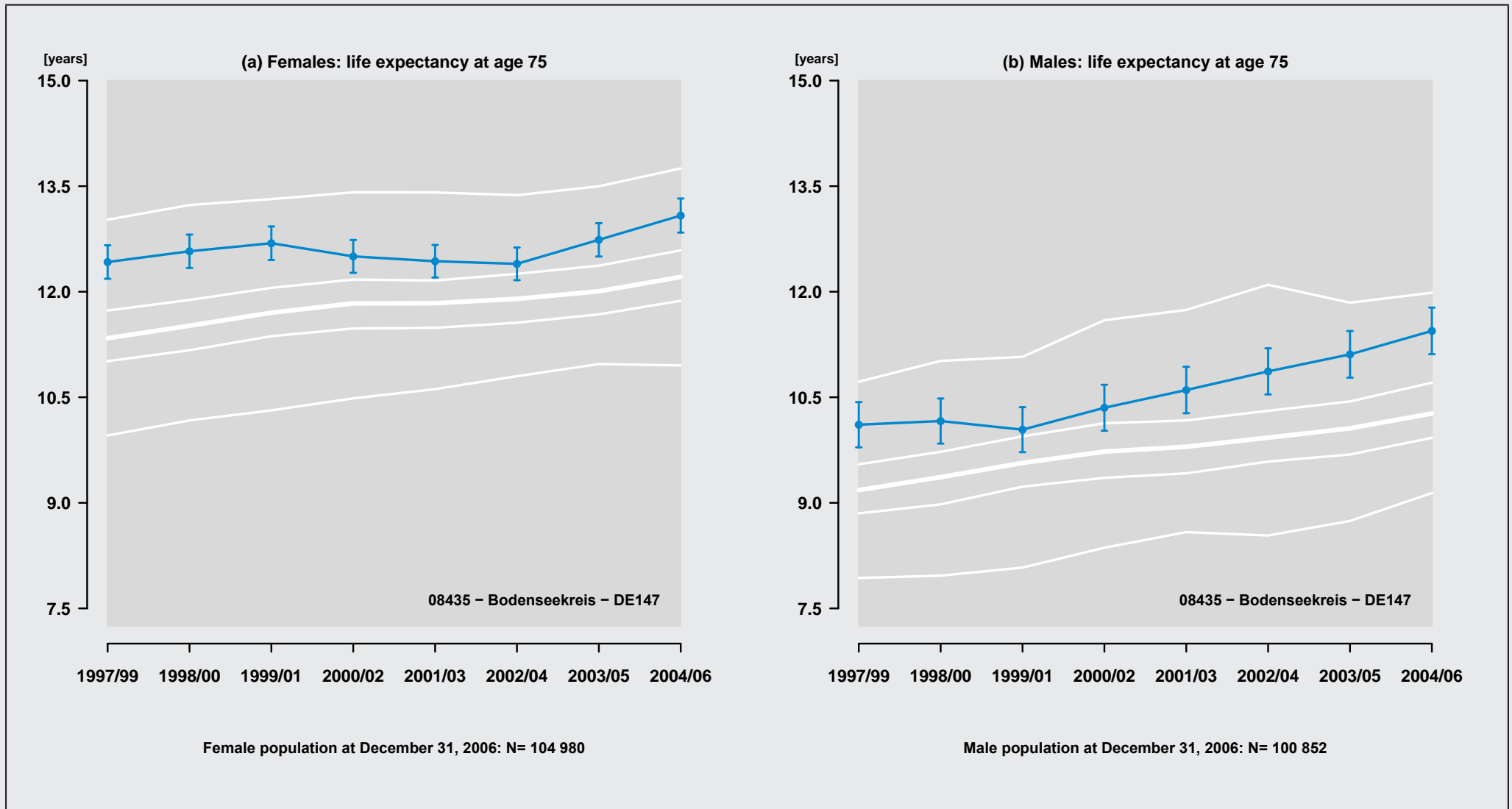

Figure 222: Region: 08435 – Bodenseekreis – DE147

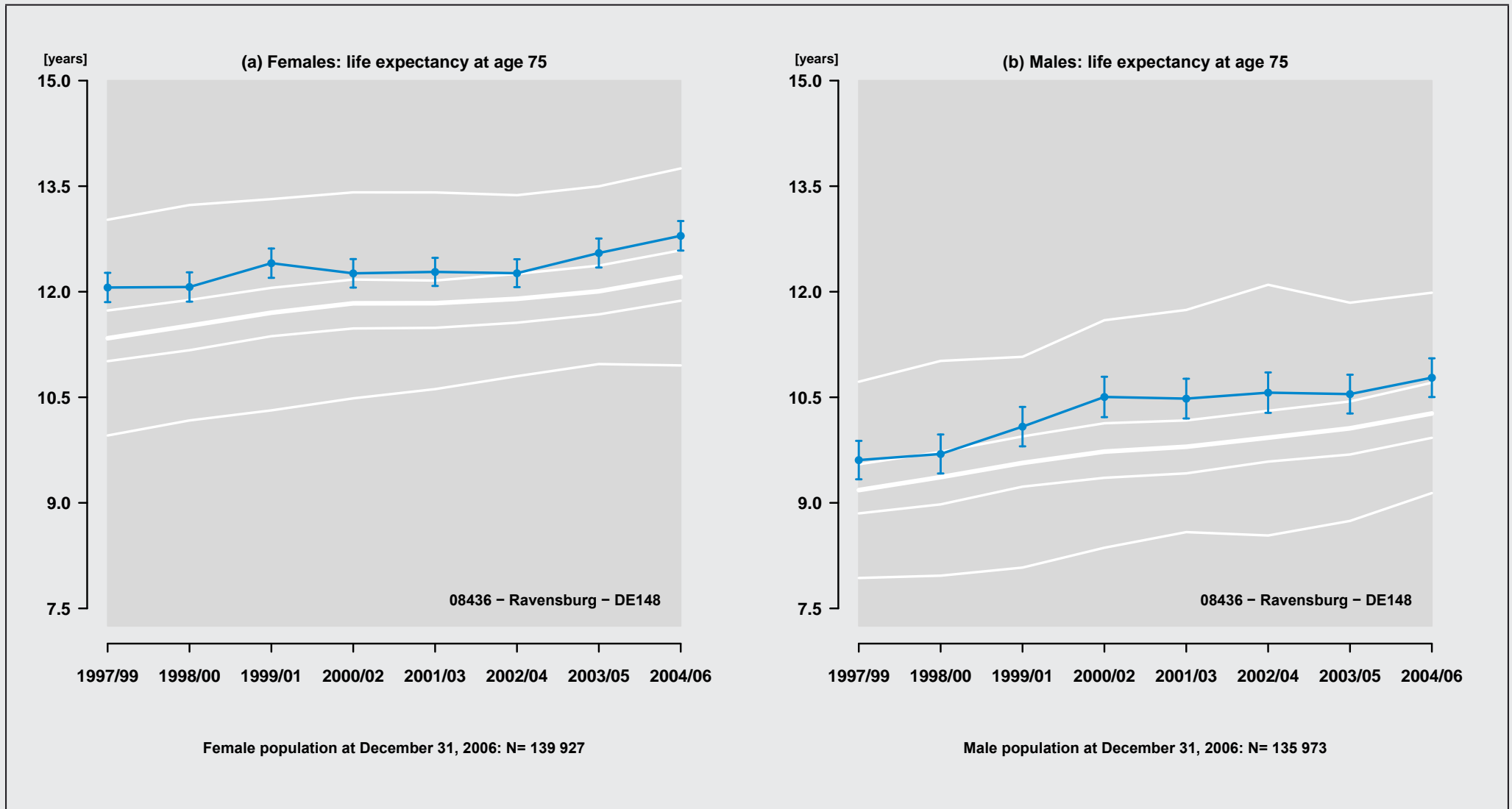

Figure 223: Region: 08436 - Ravensburg - DE148

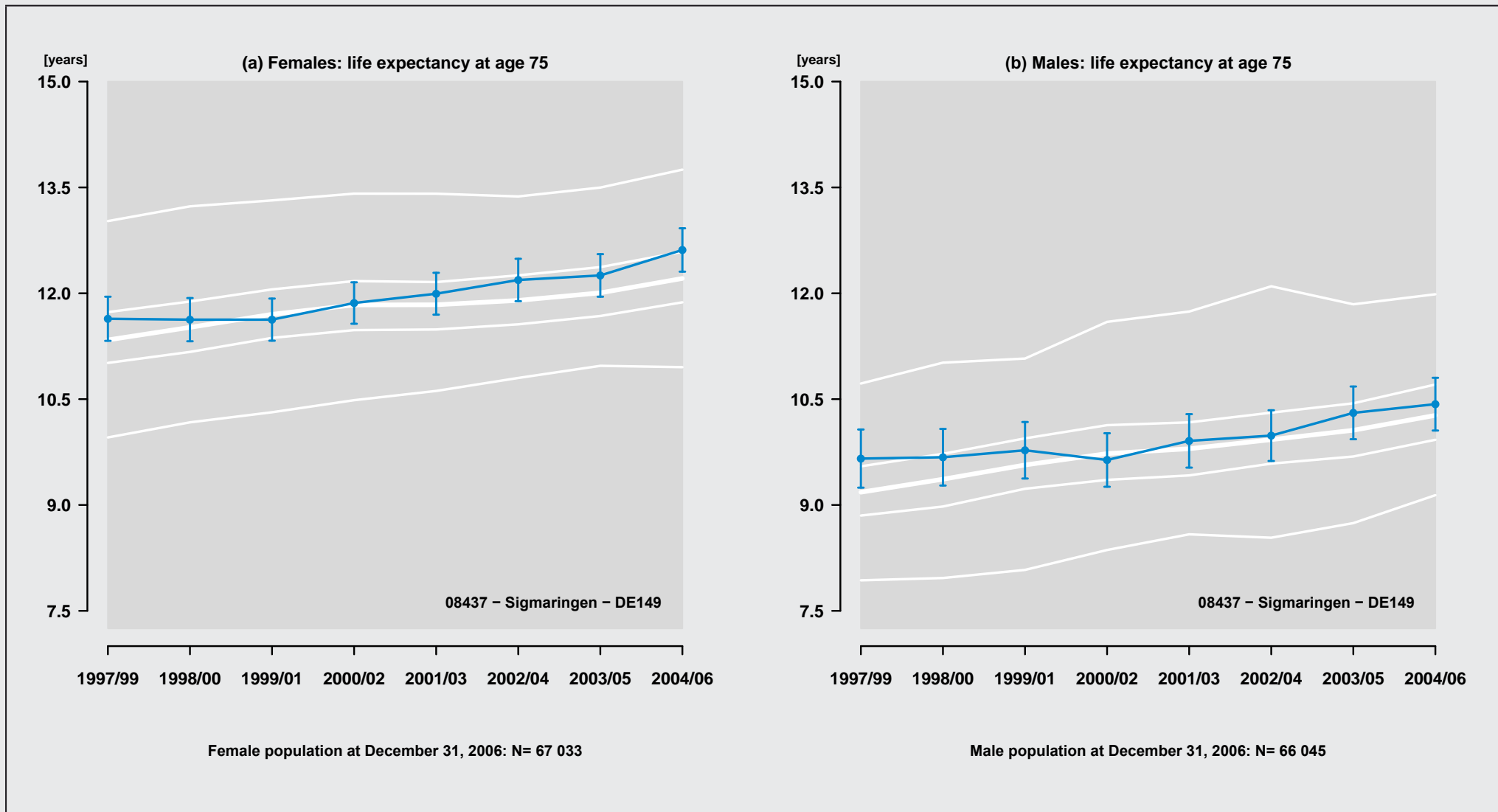

Figure 224: Region: 08437 - Sigmaringen - DE149

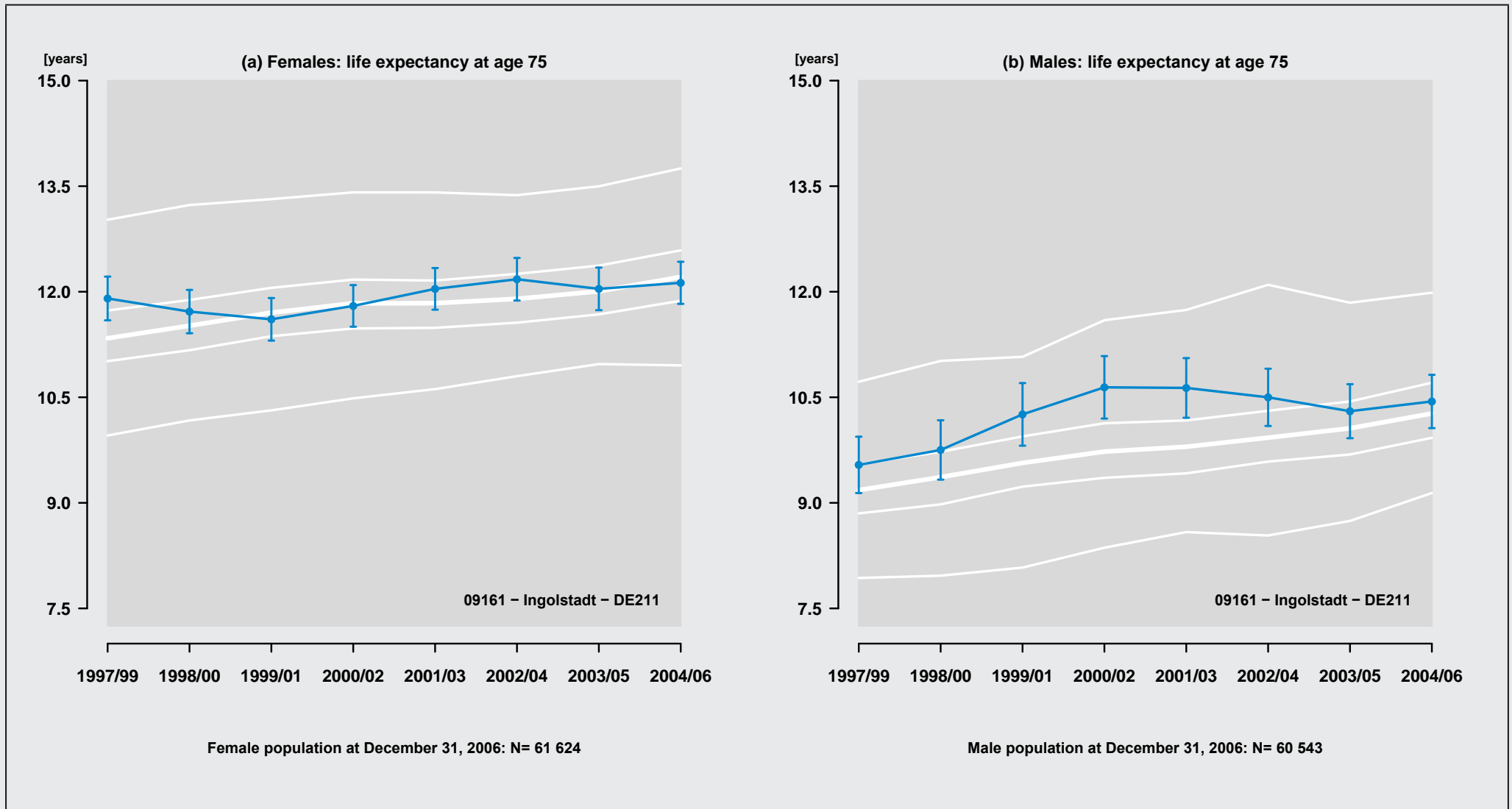

Figure 225: Region: 09161 – Ingolstadt – DE211

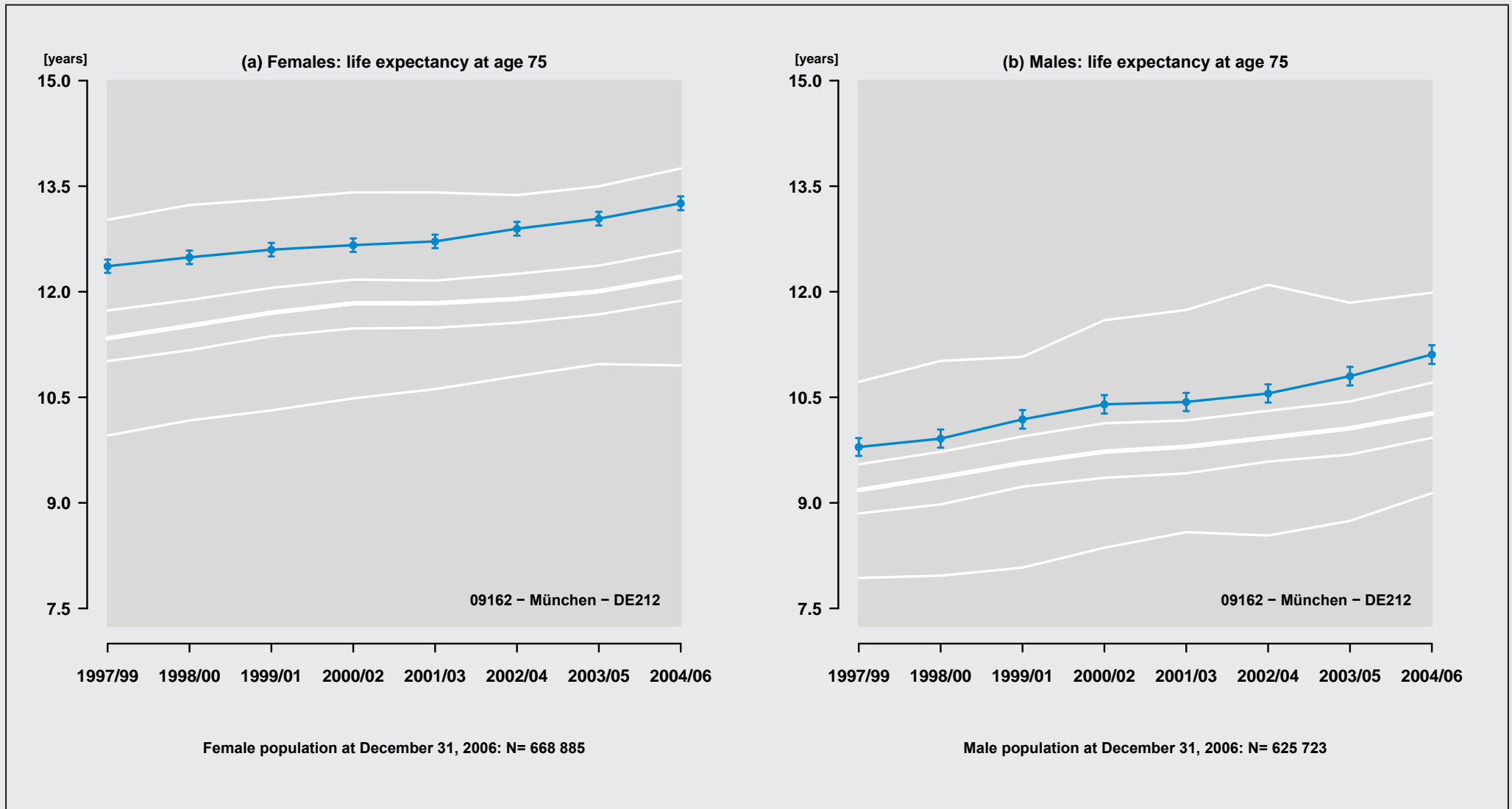

Figure 226: Region: 09162 - München - DE212

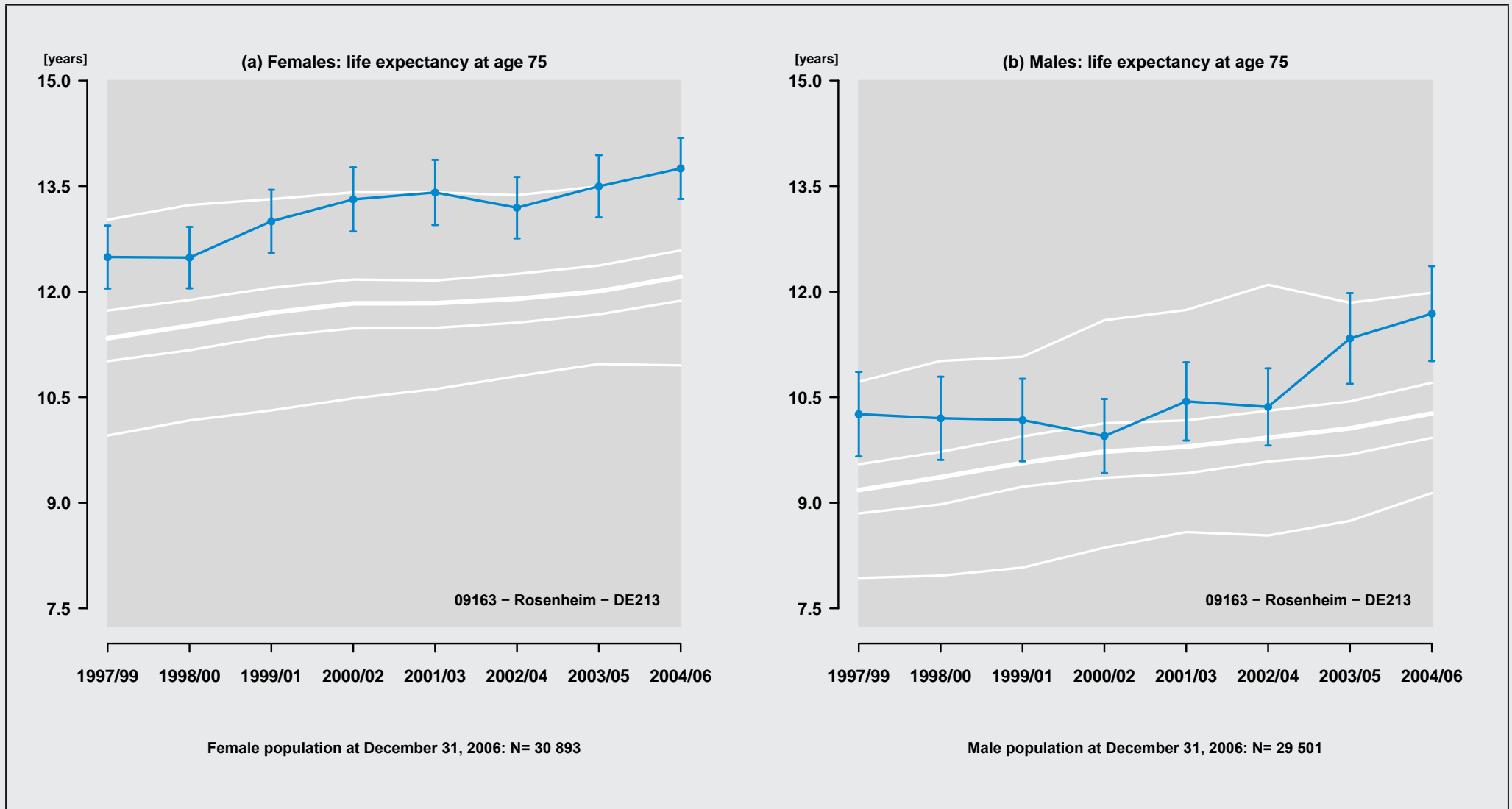

Figure 227: Region: 09163 – Rosenheim – DE213

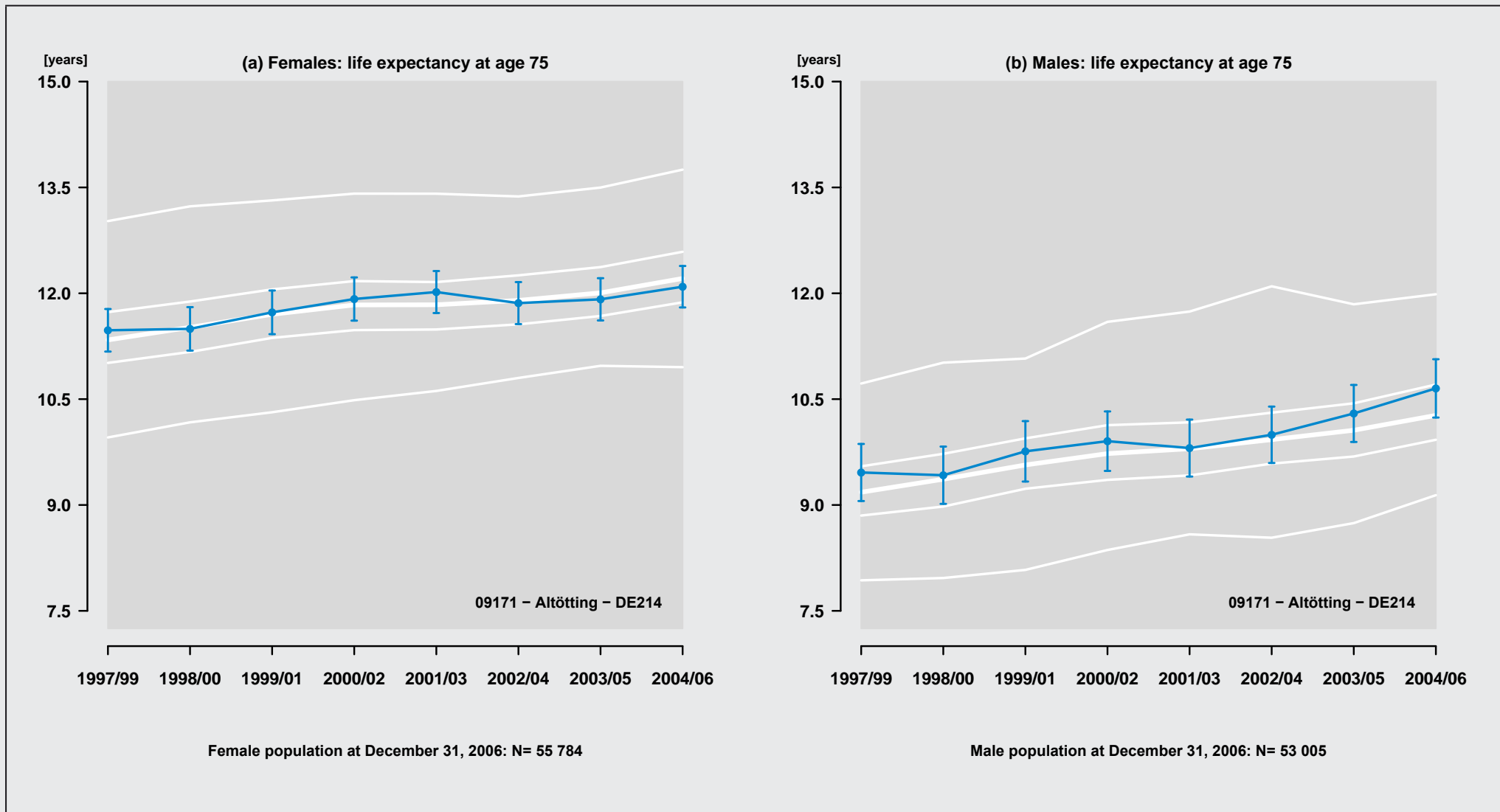

Figure 228: Region: 09171 - Altötting - DE214

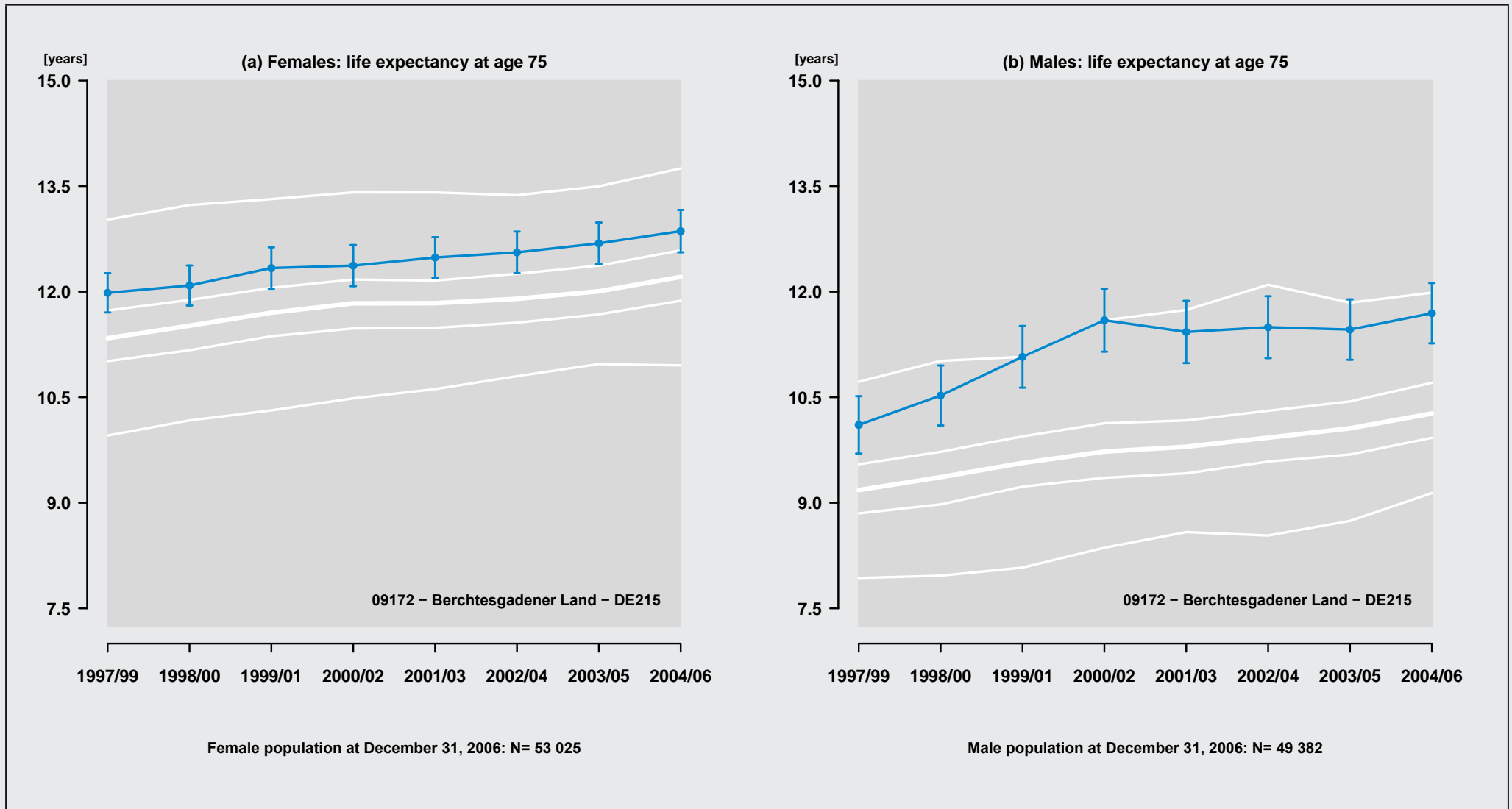

Figure 229: Region: 09172 – Berchtesgadener Land – DE215

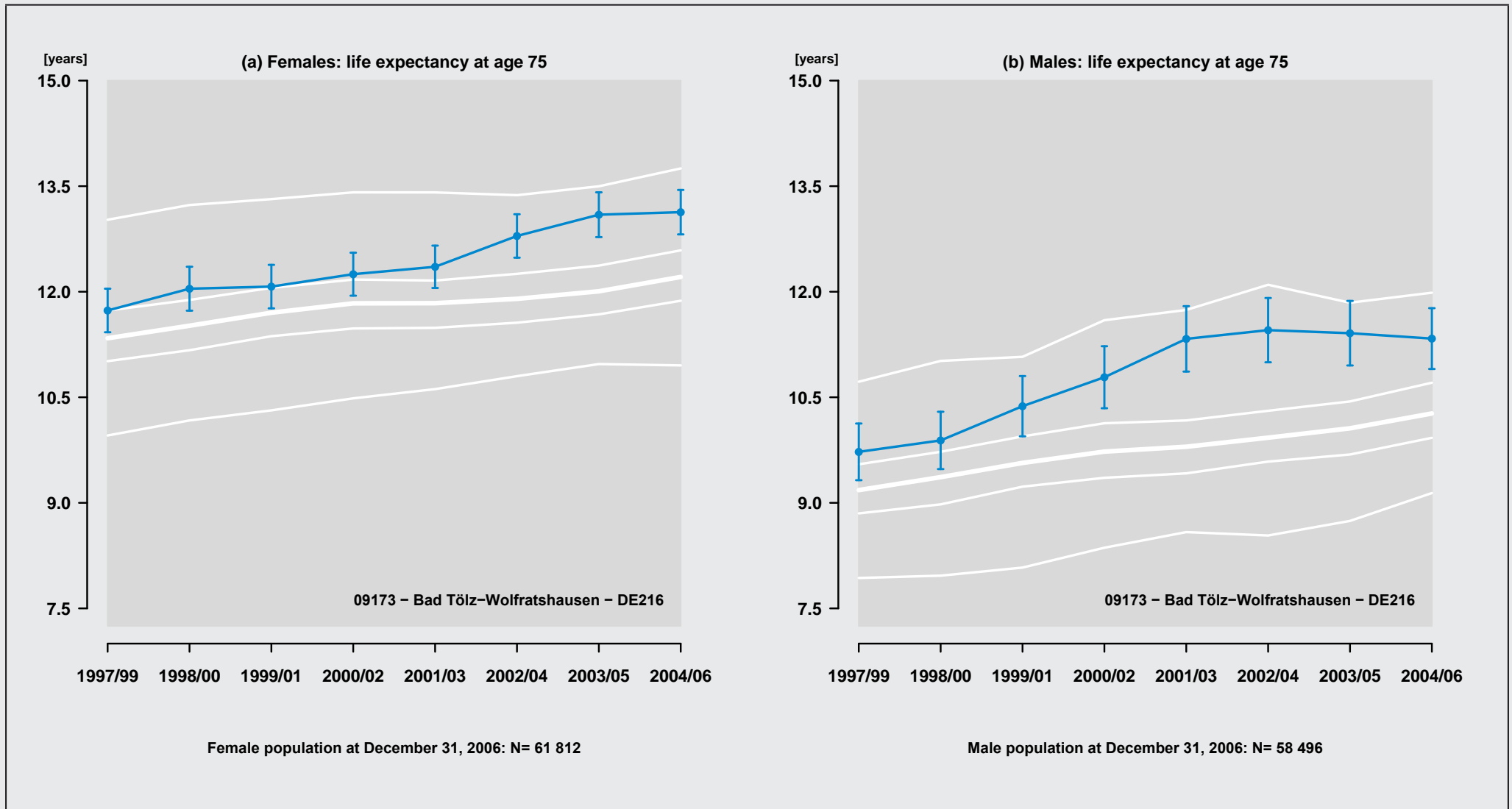

Figure 230: Region: 09173 - Bad Tölz-Wolfratshausen - DE216

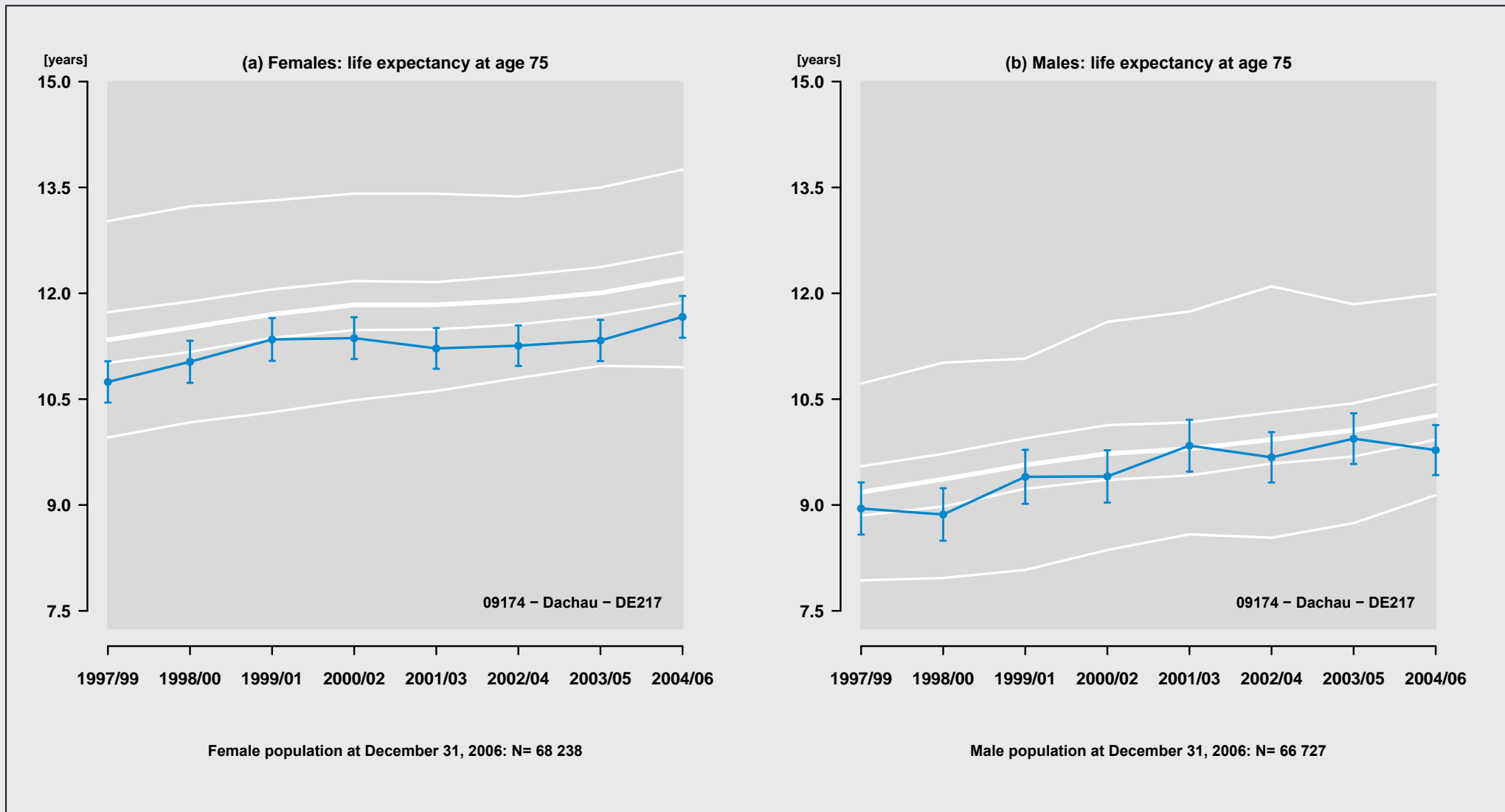

Figure 231: Region: 09174 – Dachau – DE217

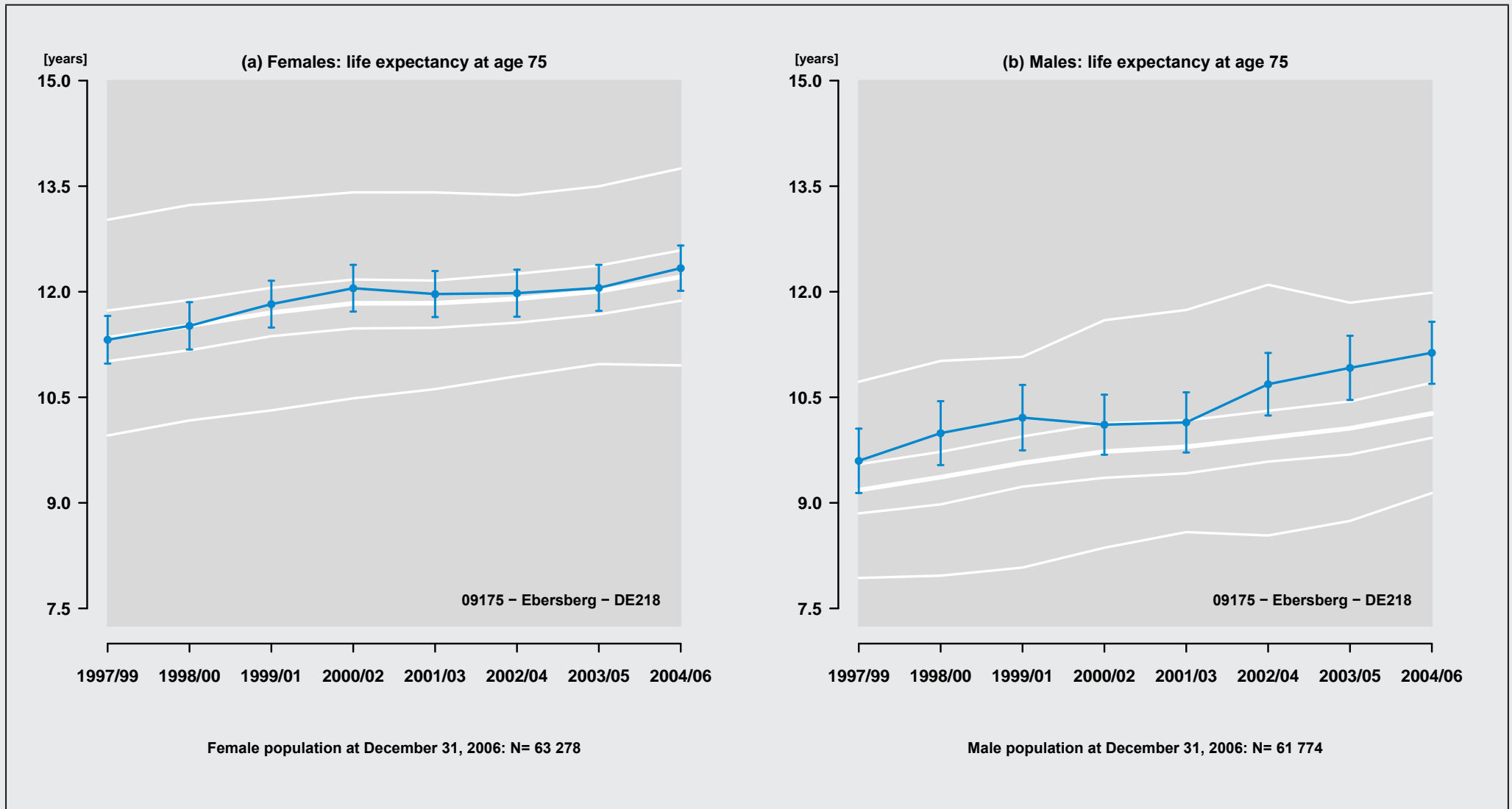

Figure 232: Region: 09175 - Ebersberg - DE218

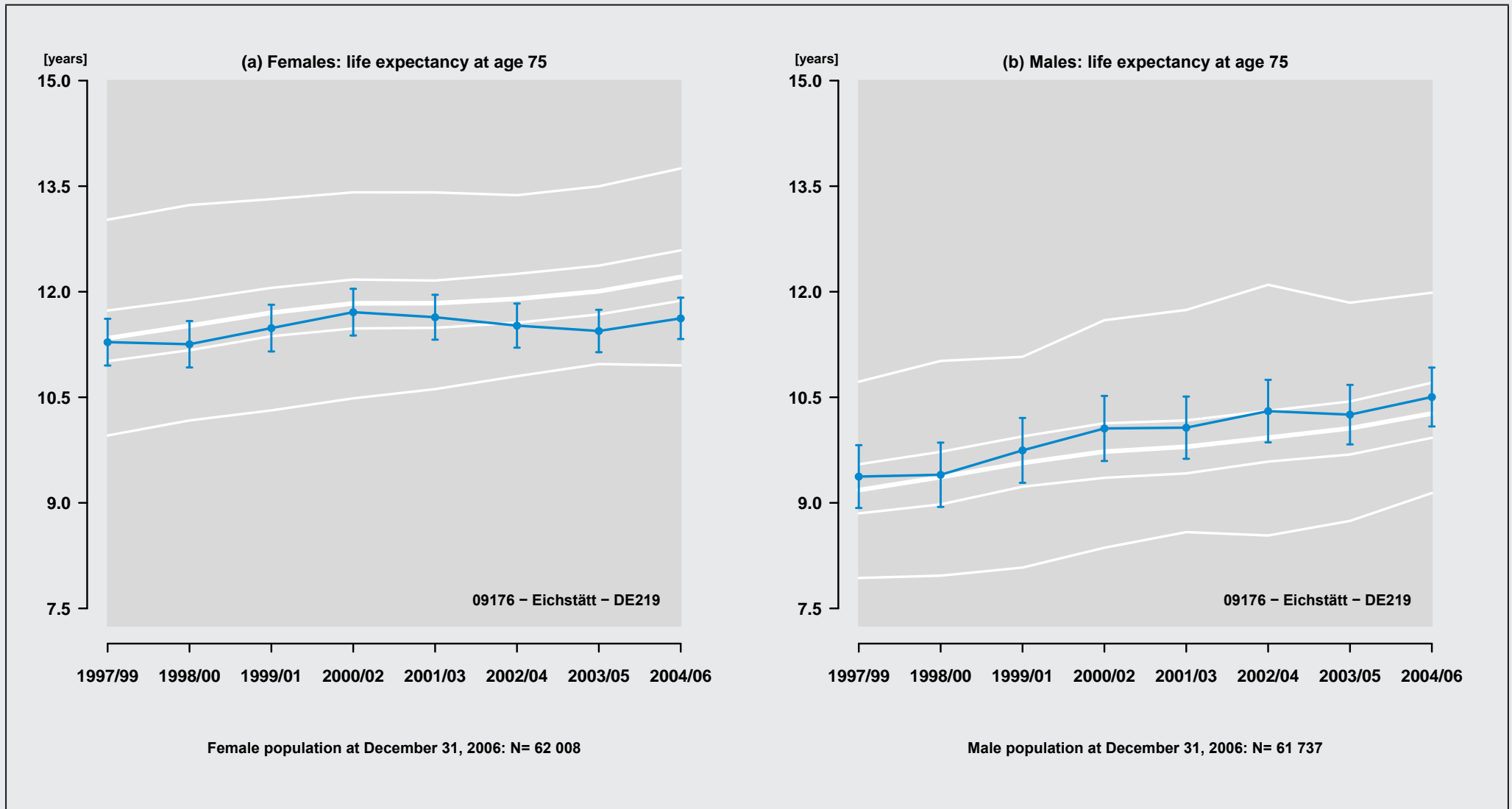

Figure 233: Region: 09176 - Eichstätt - DE219

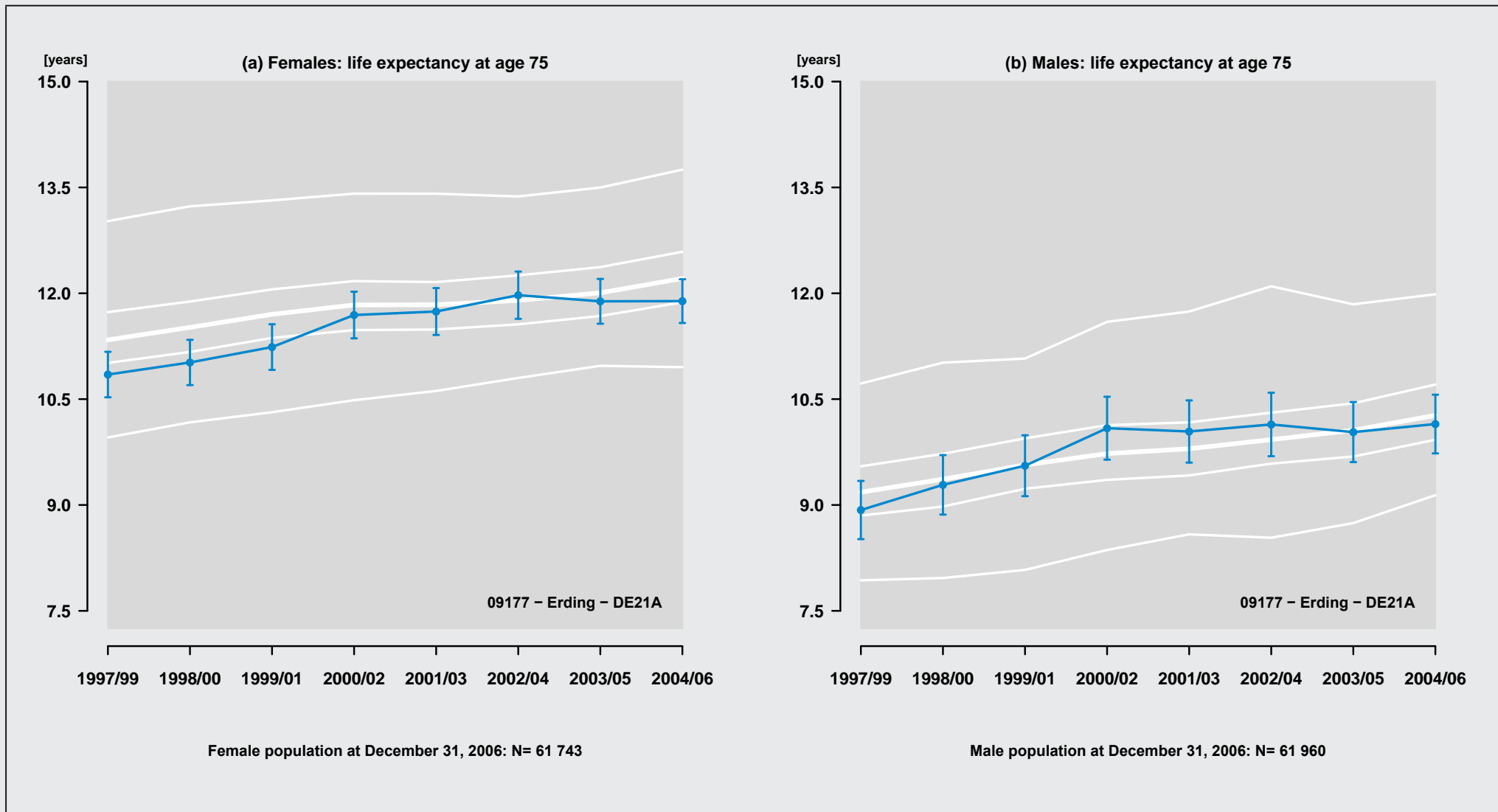

Figure 234: Region: 09177 - Erding - DE21A

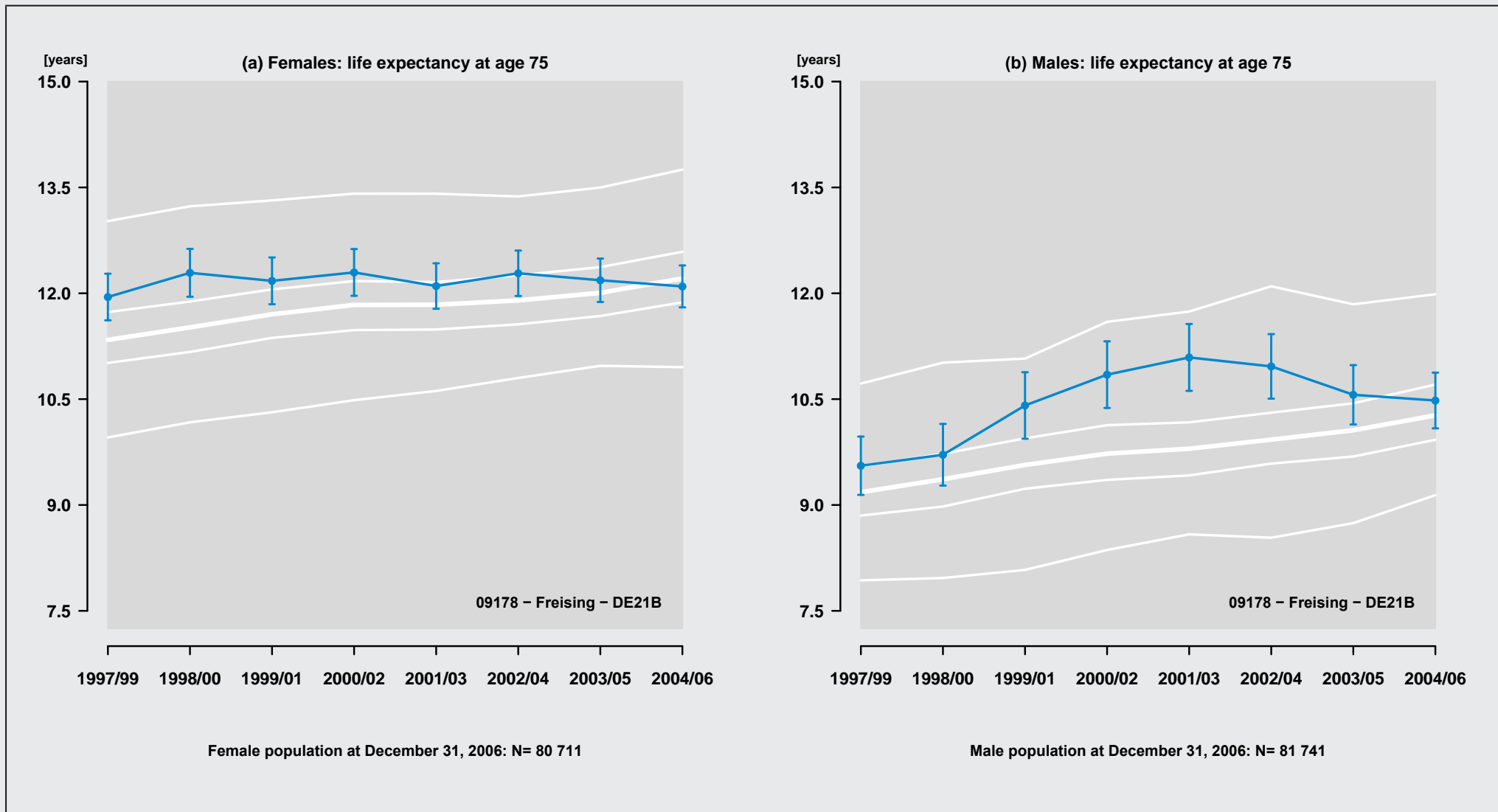

Figure 235: Region: 09178 – Freising – DE21B

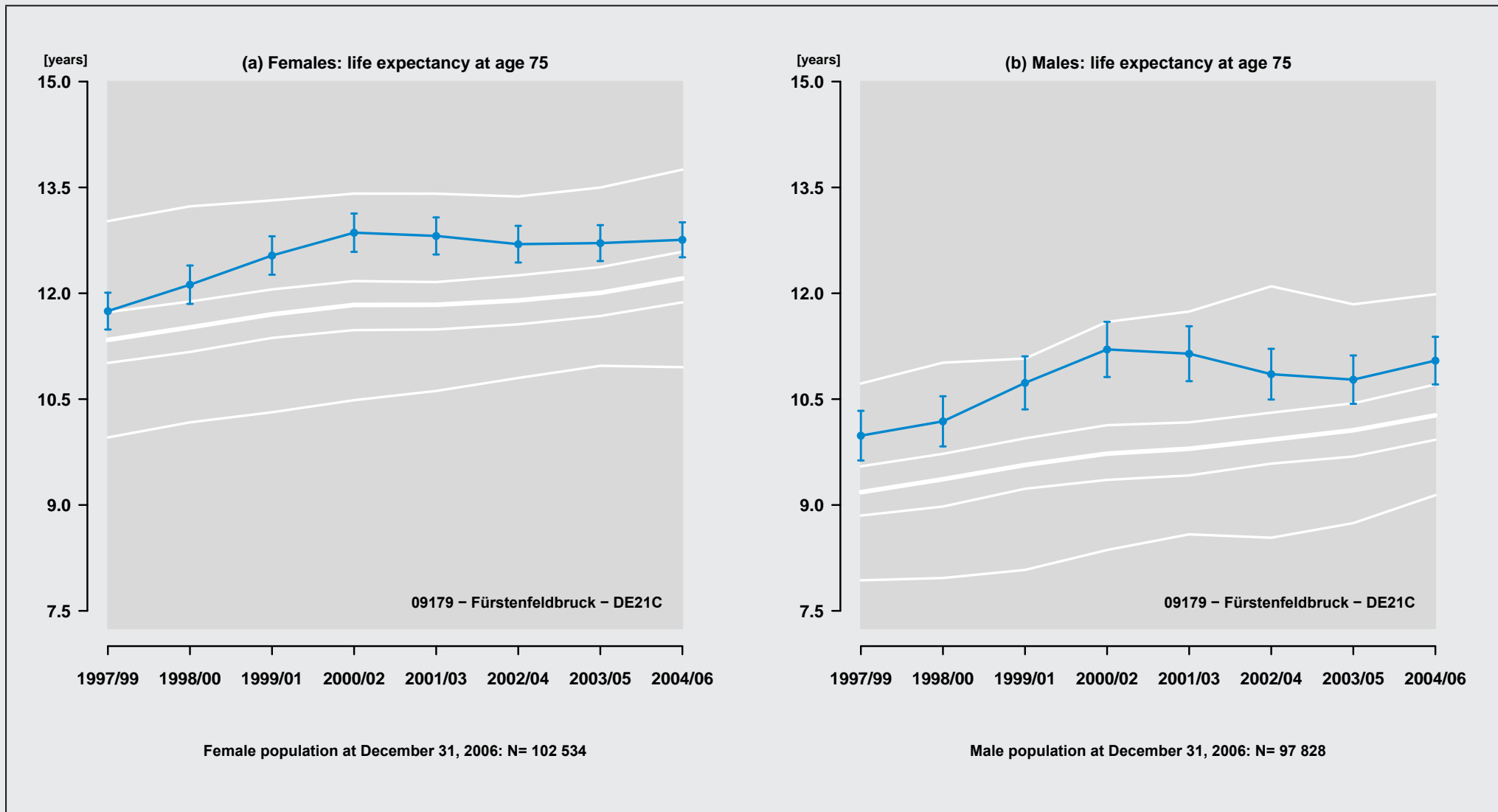

Figure 236: Region: 09179 - Fürstenfeldbruck - DE21C

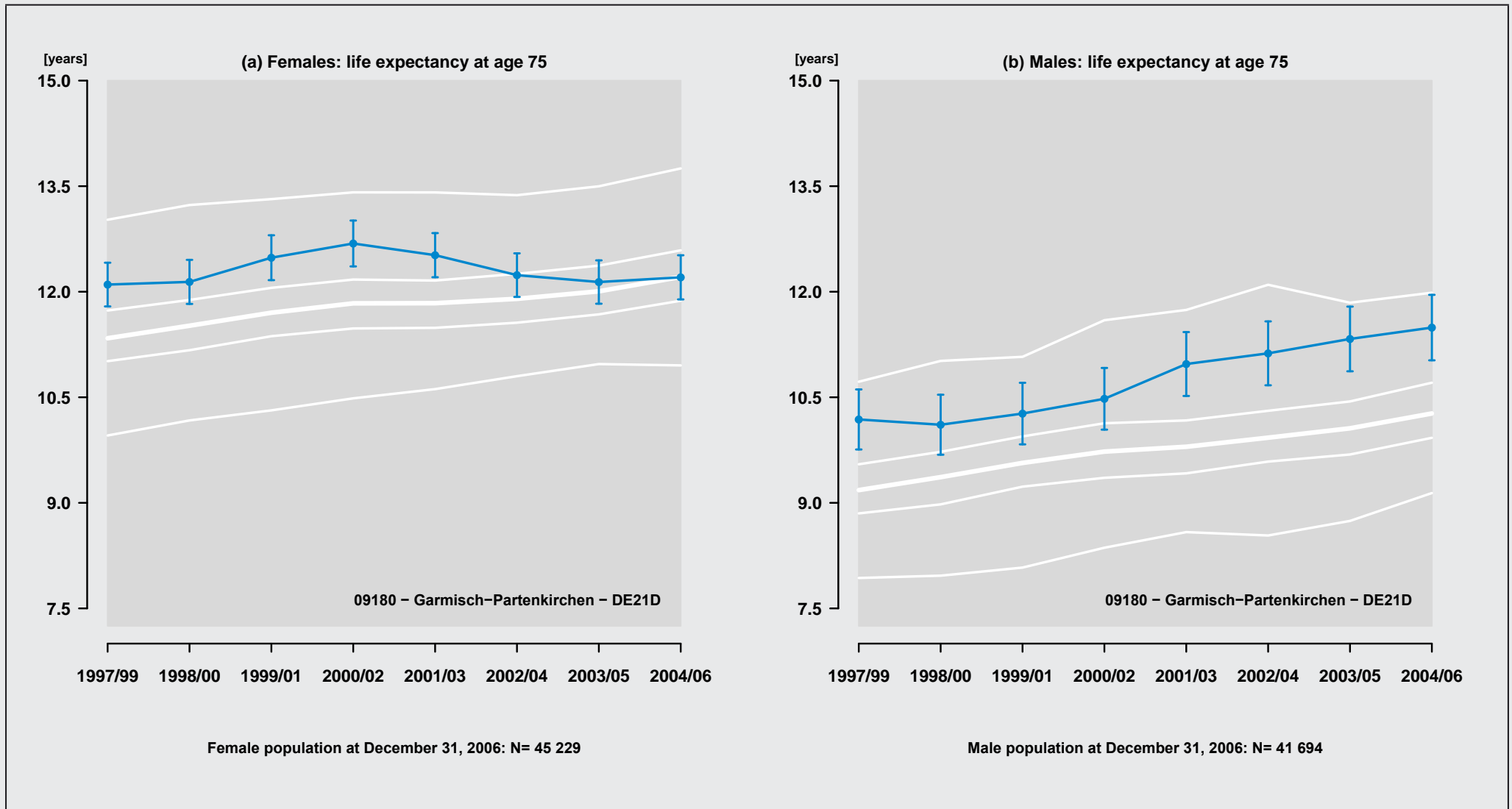

Figure 237: Region: 09180 - Garmisch-Partenkirchen - DE21D

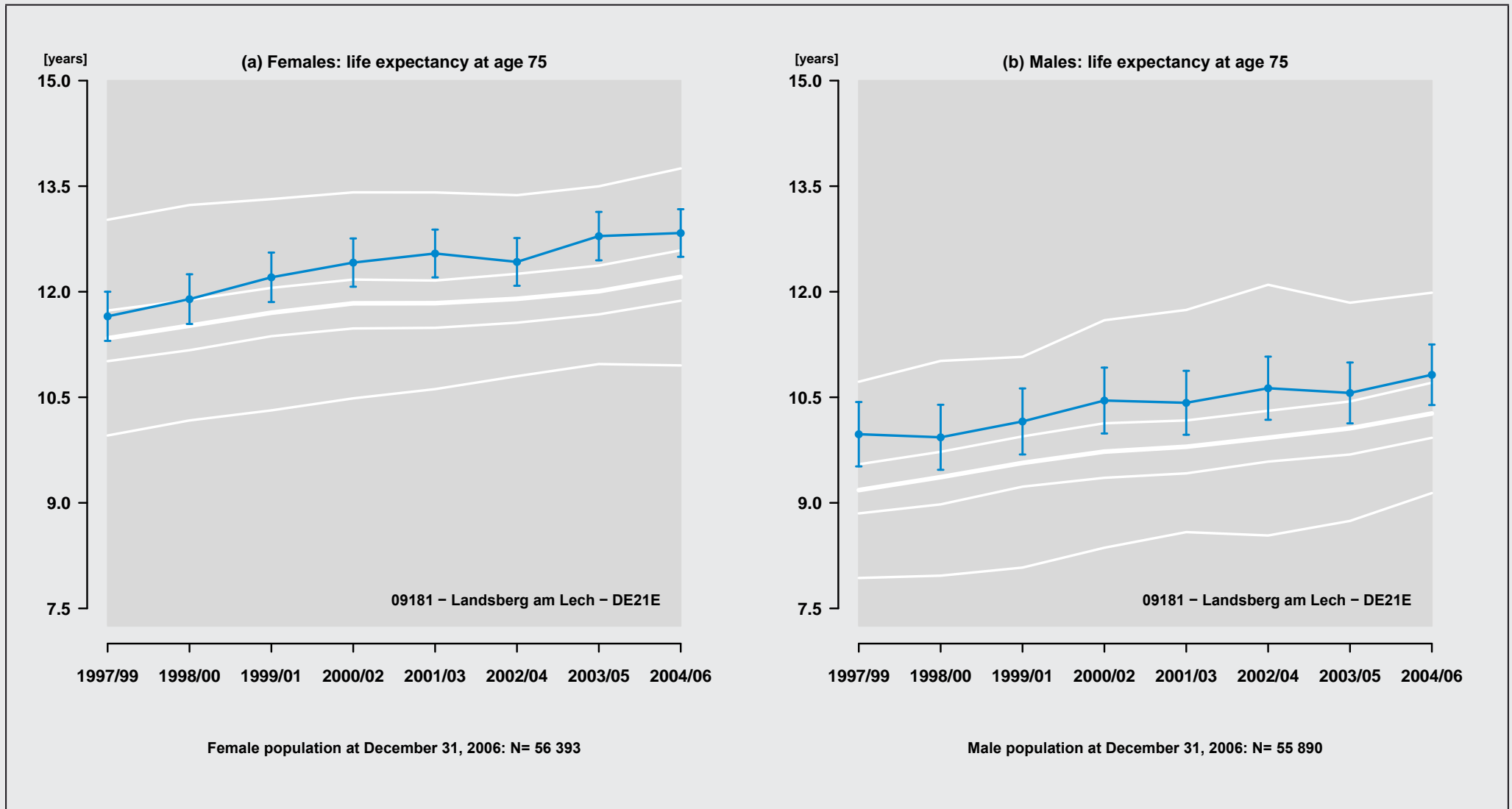

Figure 238: Region: 09181 – Landsberg am Lech – DE21E

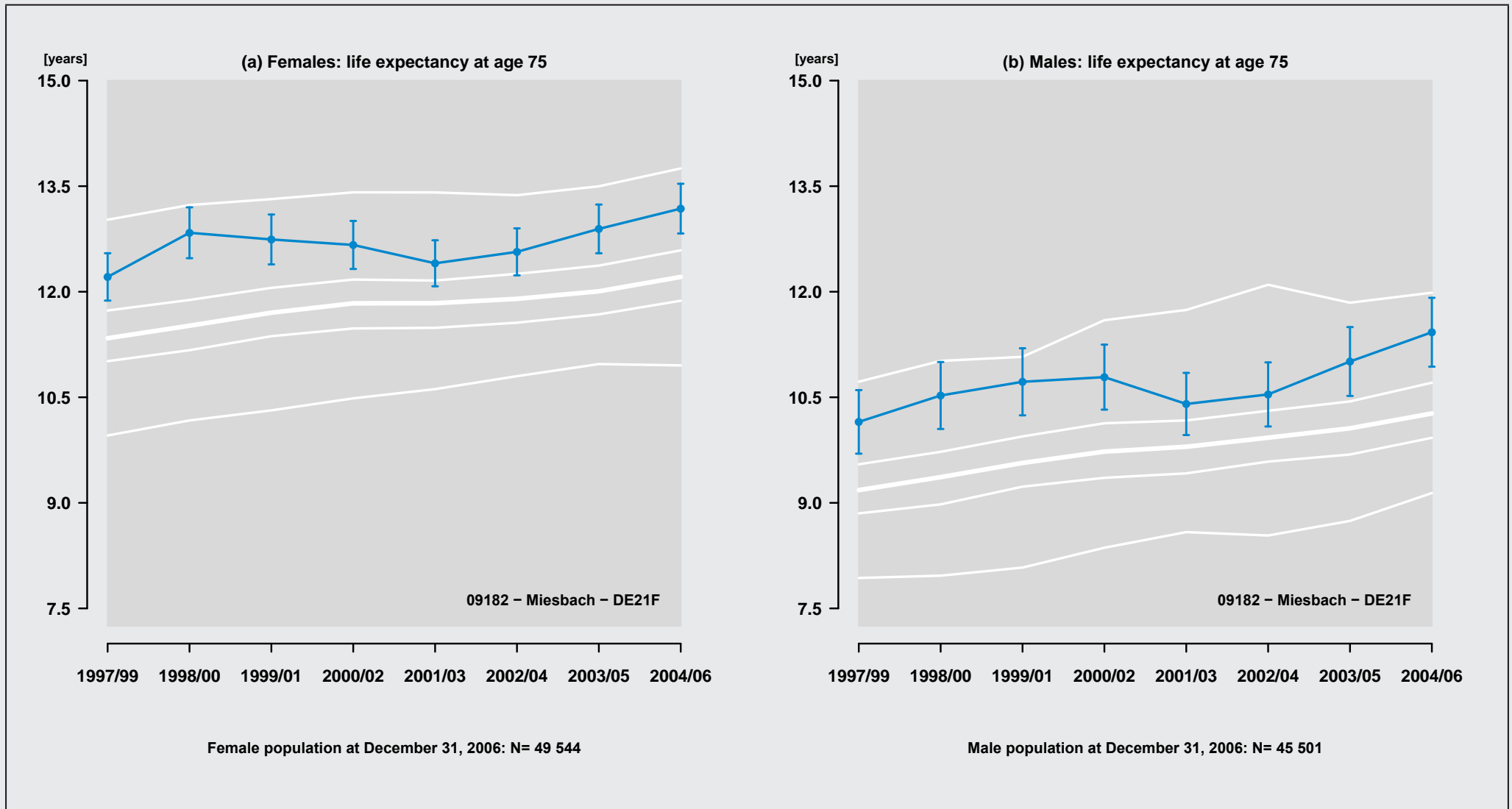

Figure 239: Region: 09182 - Miesbach - DE21F

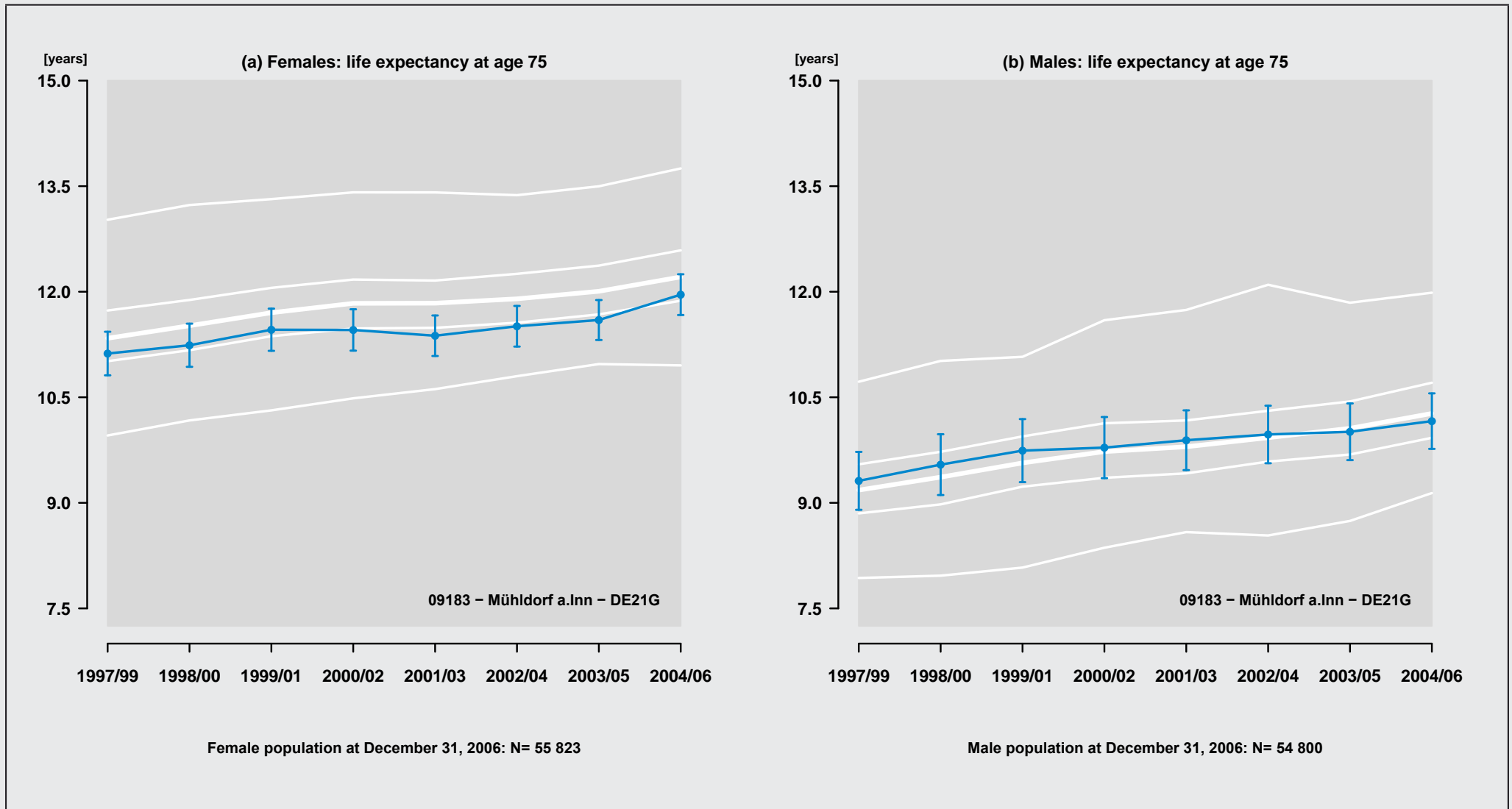

Figure 240: Region: 09183 – Mühl Dorf a.Inn – DE21G

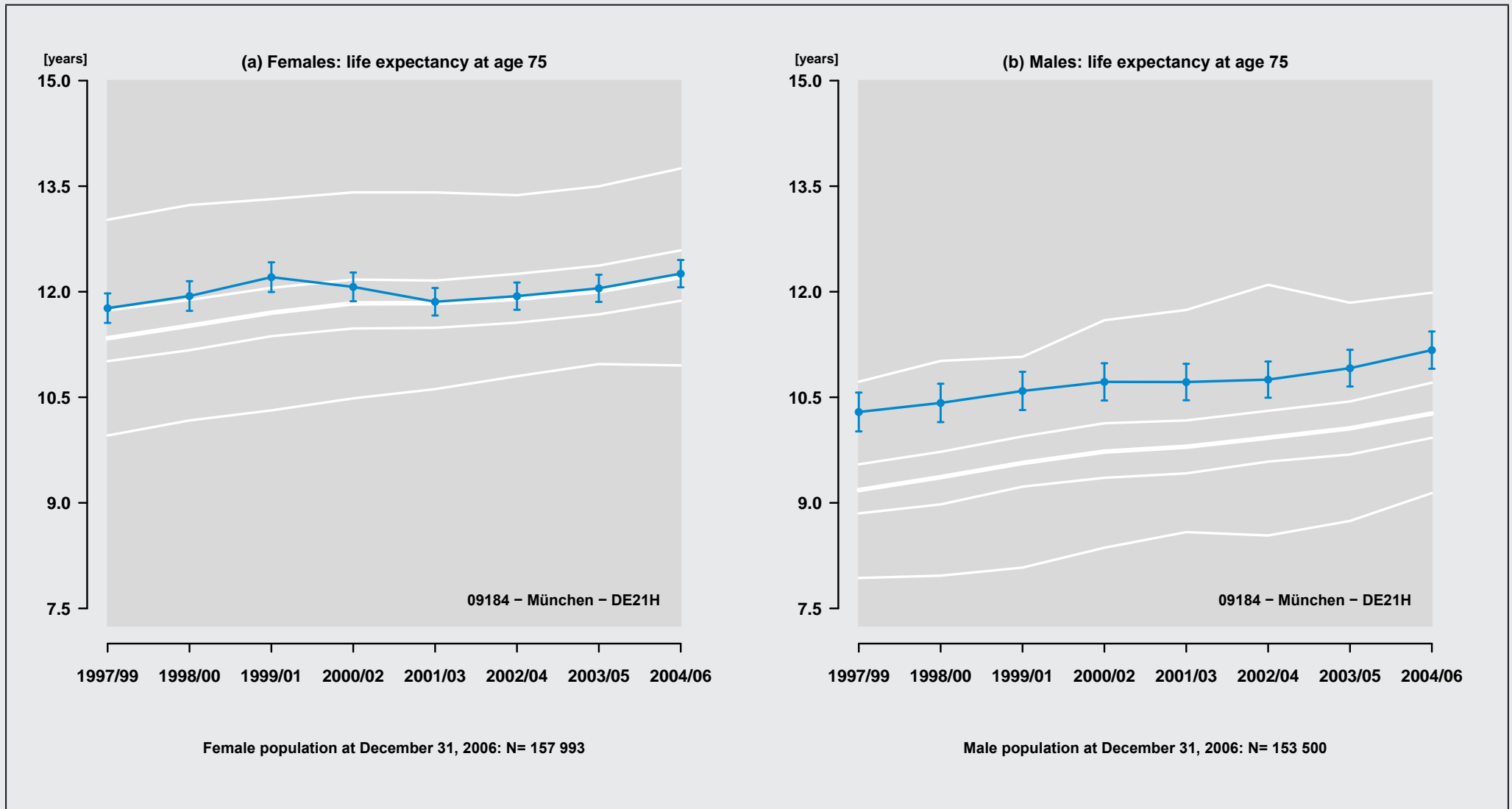

Figure 241: Region: 09184 - München - DE21H

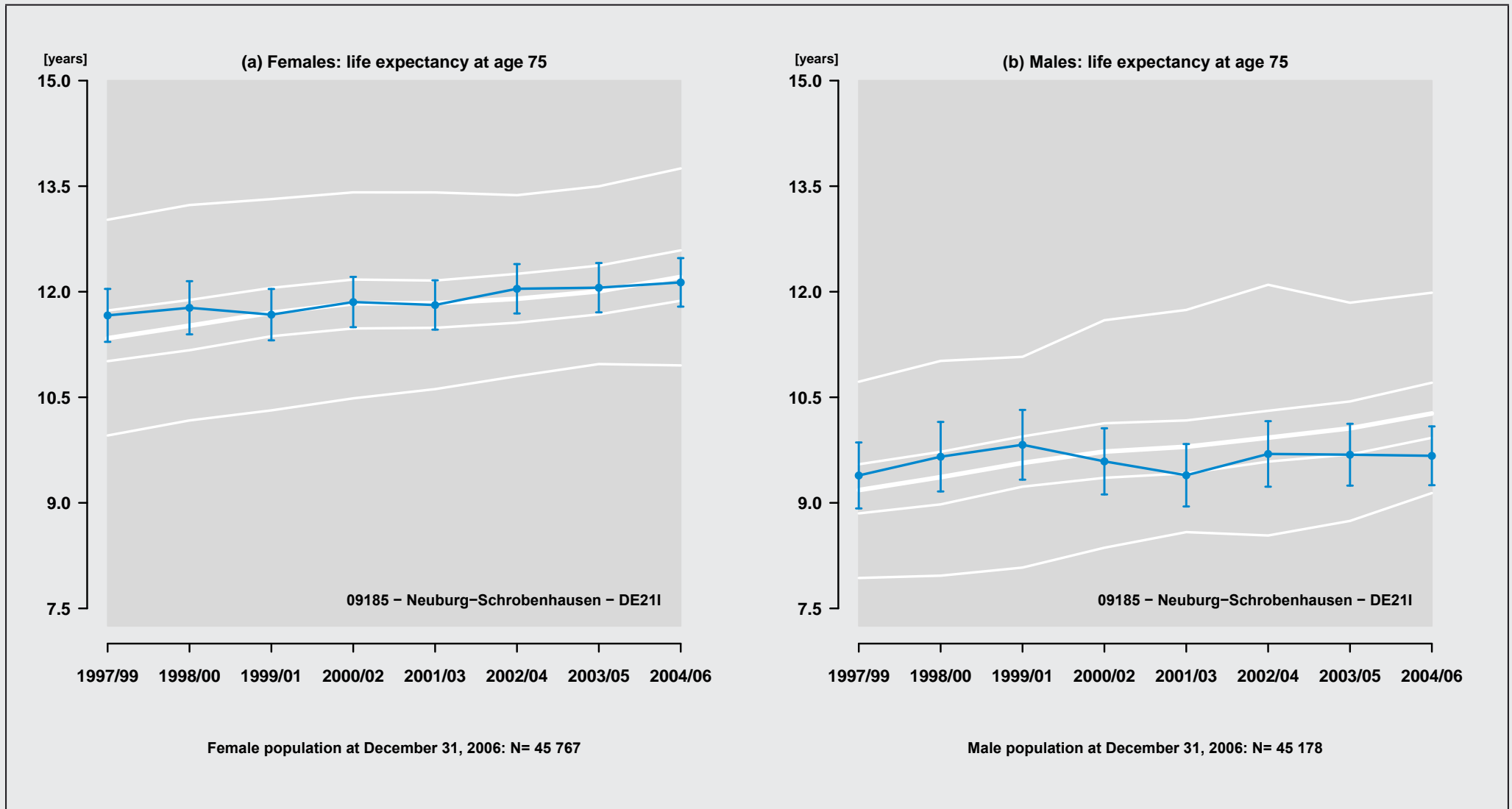

Figure 242: Region: 09185 - Neuburg-Schrobenhausen - DE211

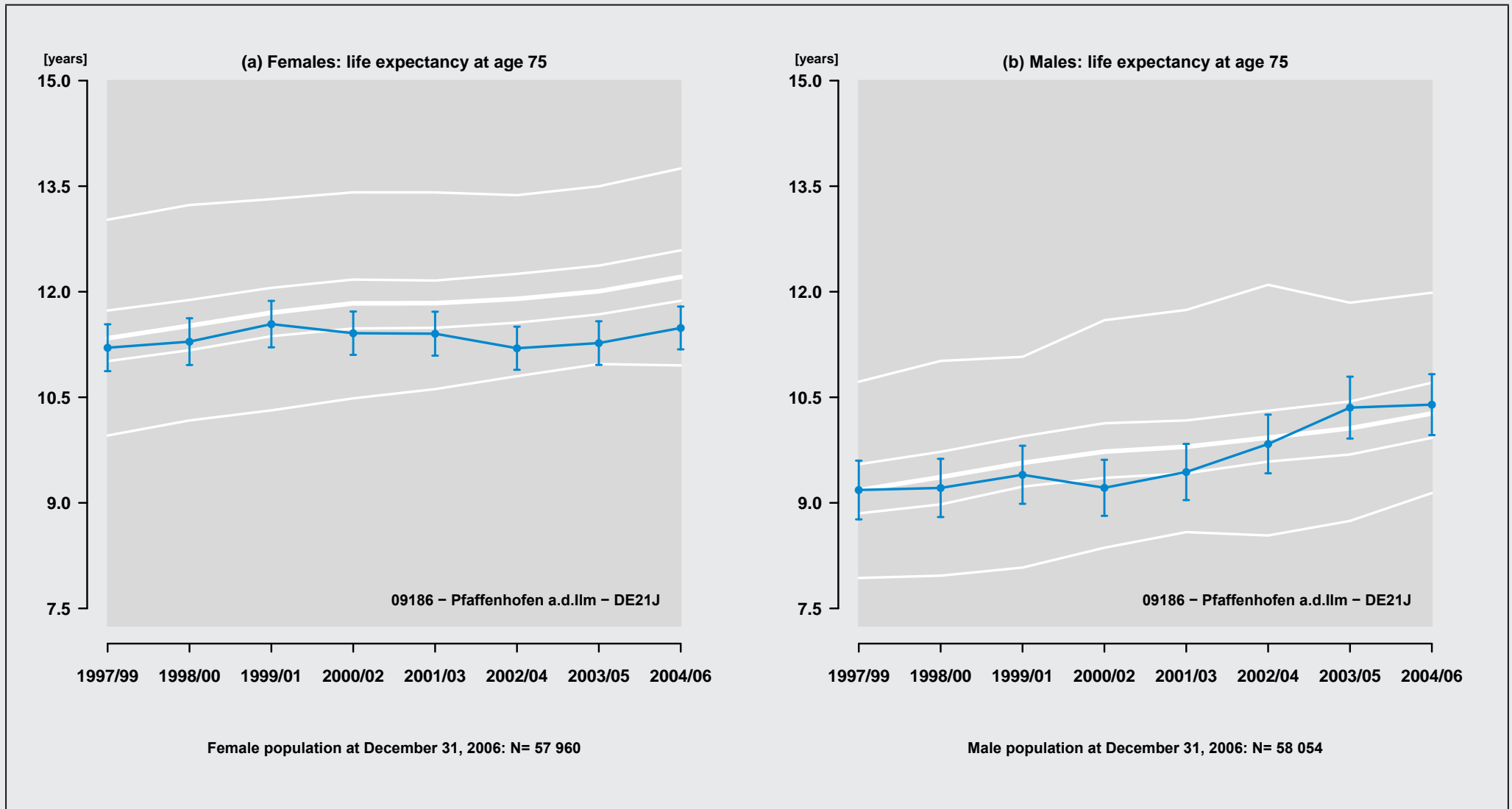

Figure 243: Region: 09186 – Pfaffenhofen a.d.Ilm – DE21J

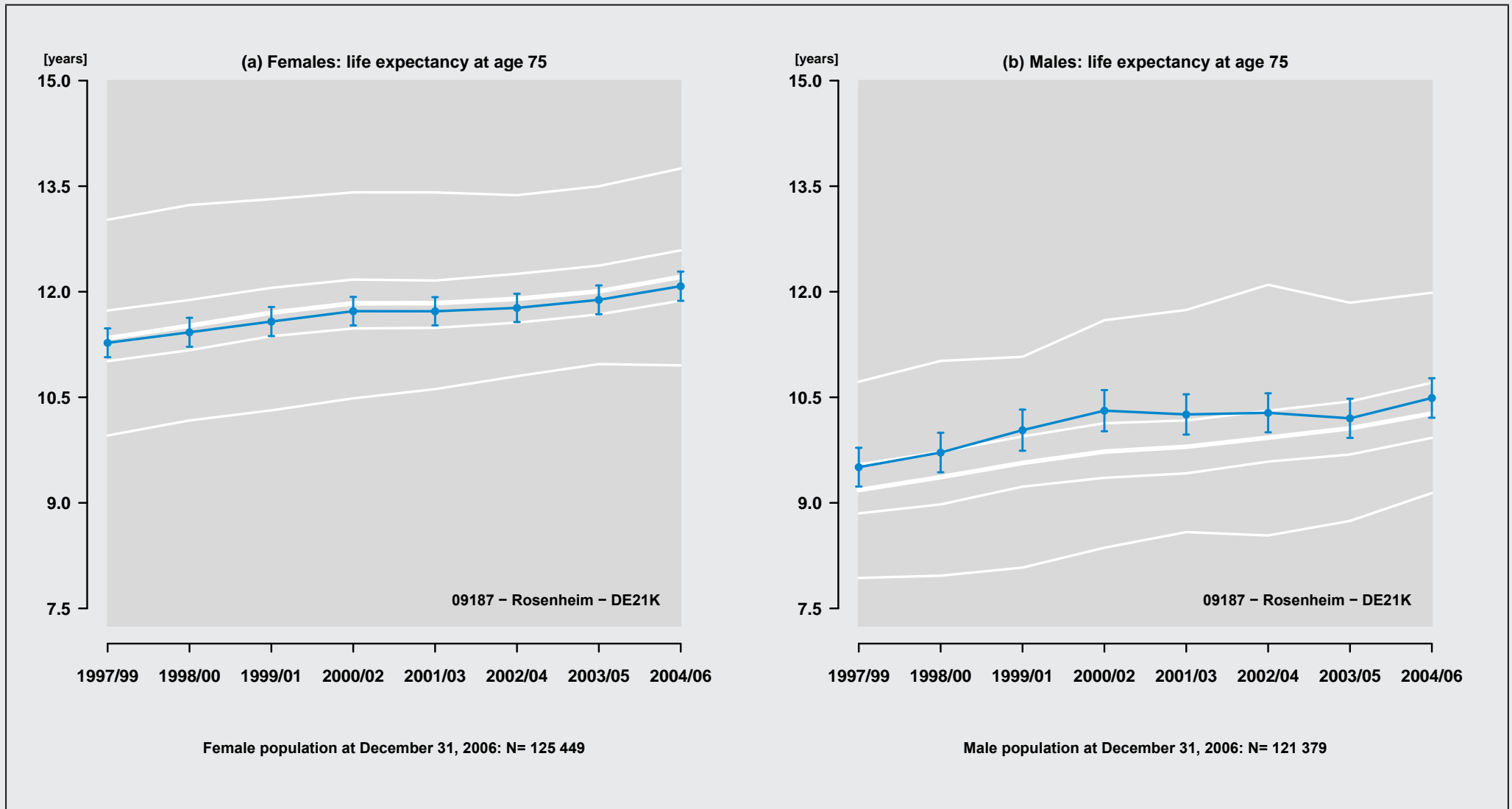

Figure 244: Region: 09187 - Rosenheim - DE21K

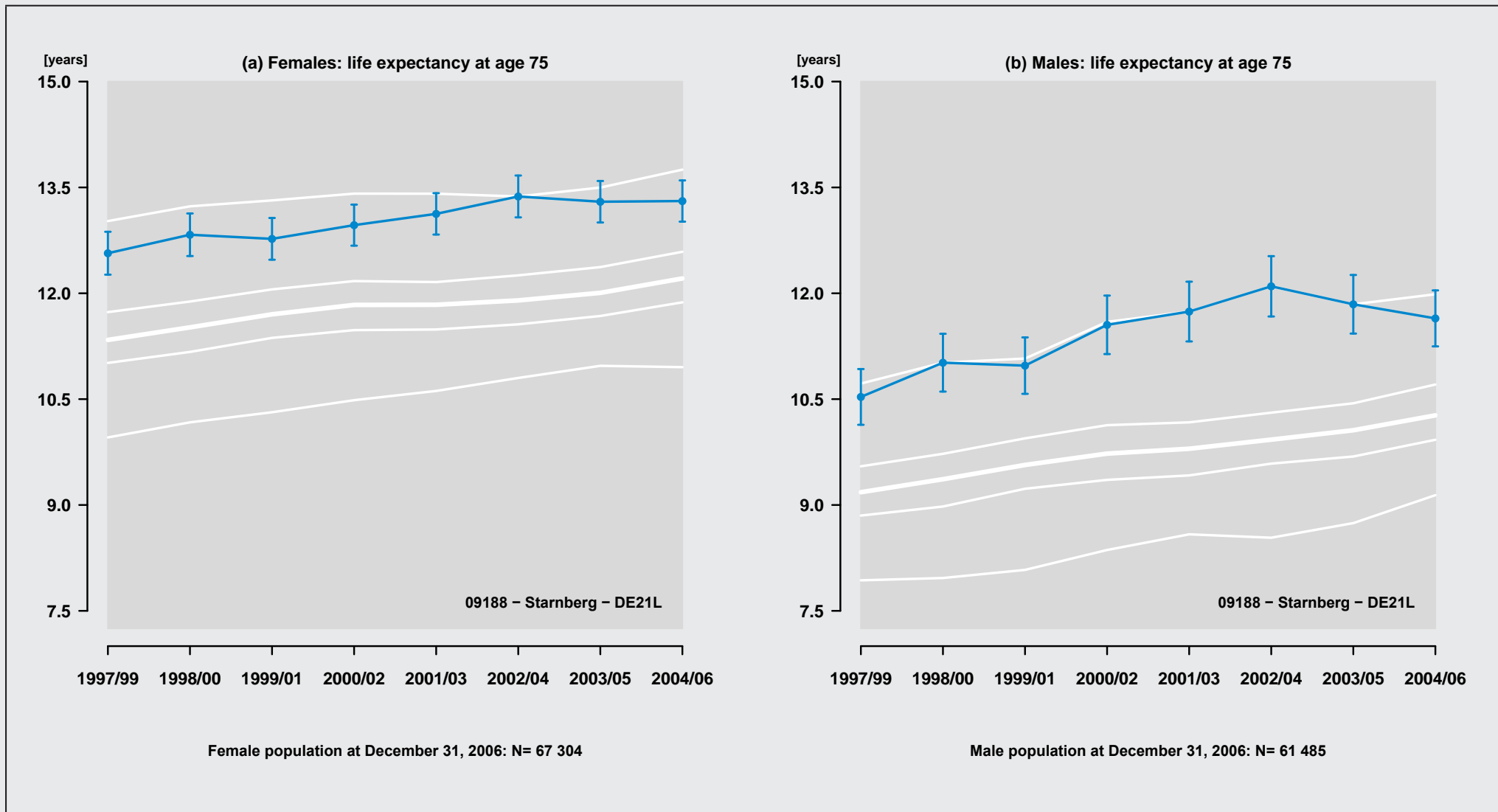

Figure 245: Region: 09188 - Starnberg - DE21L

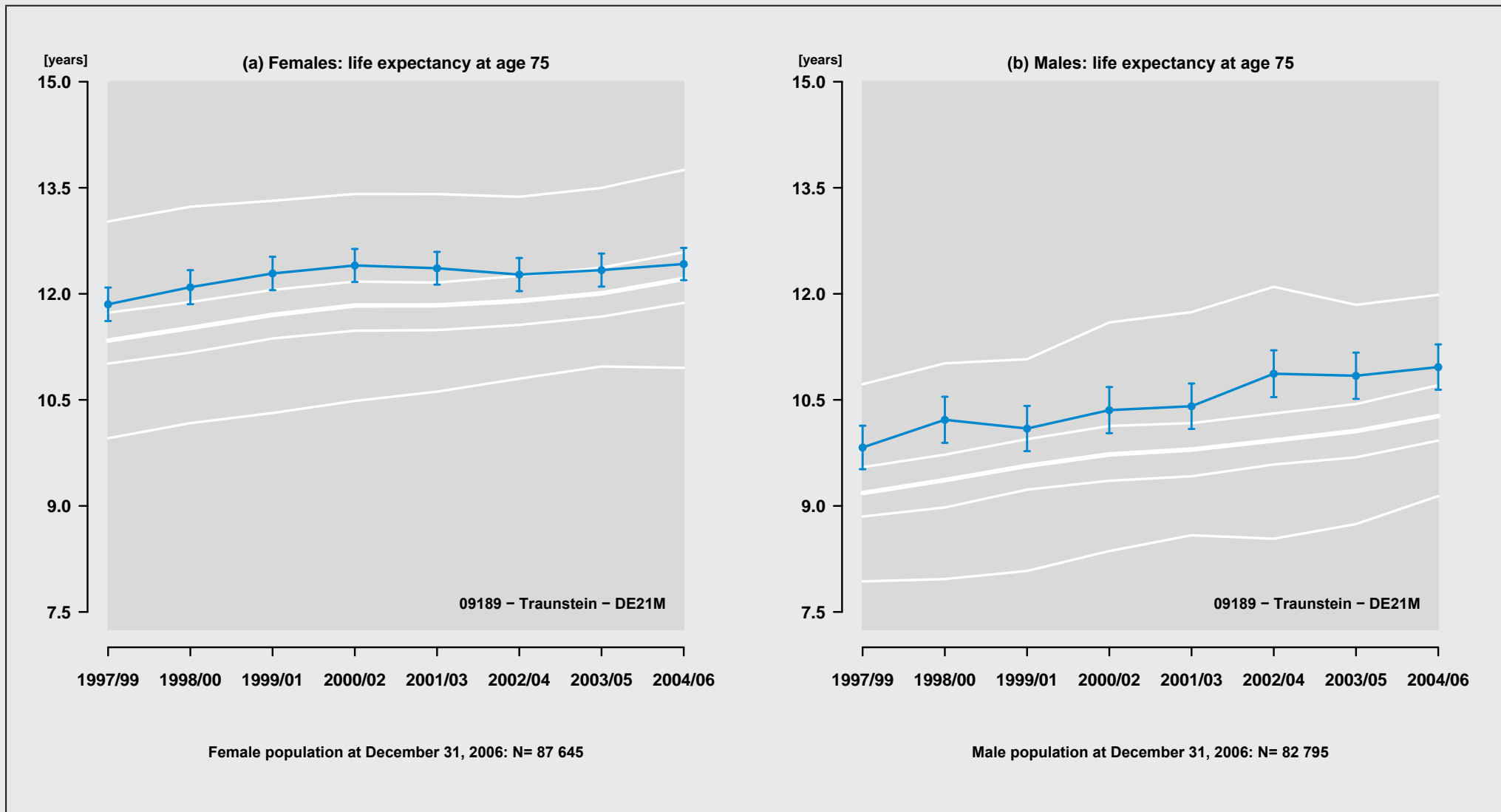

Figure 246: Region: 09189 - Traunstein - DE21M

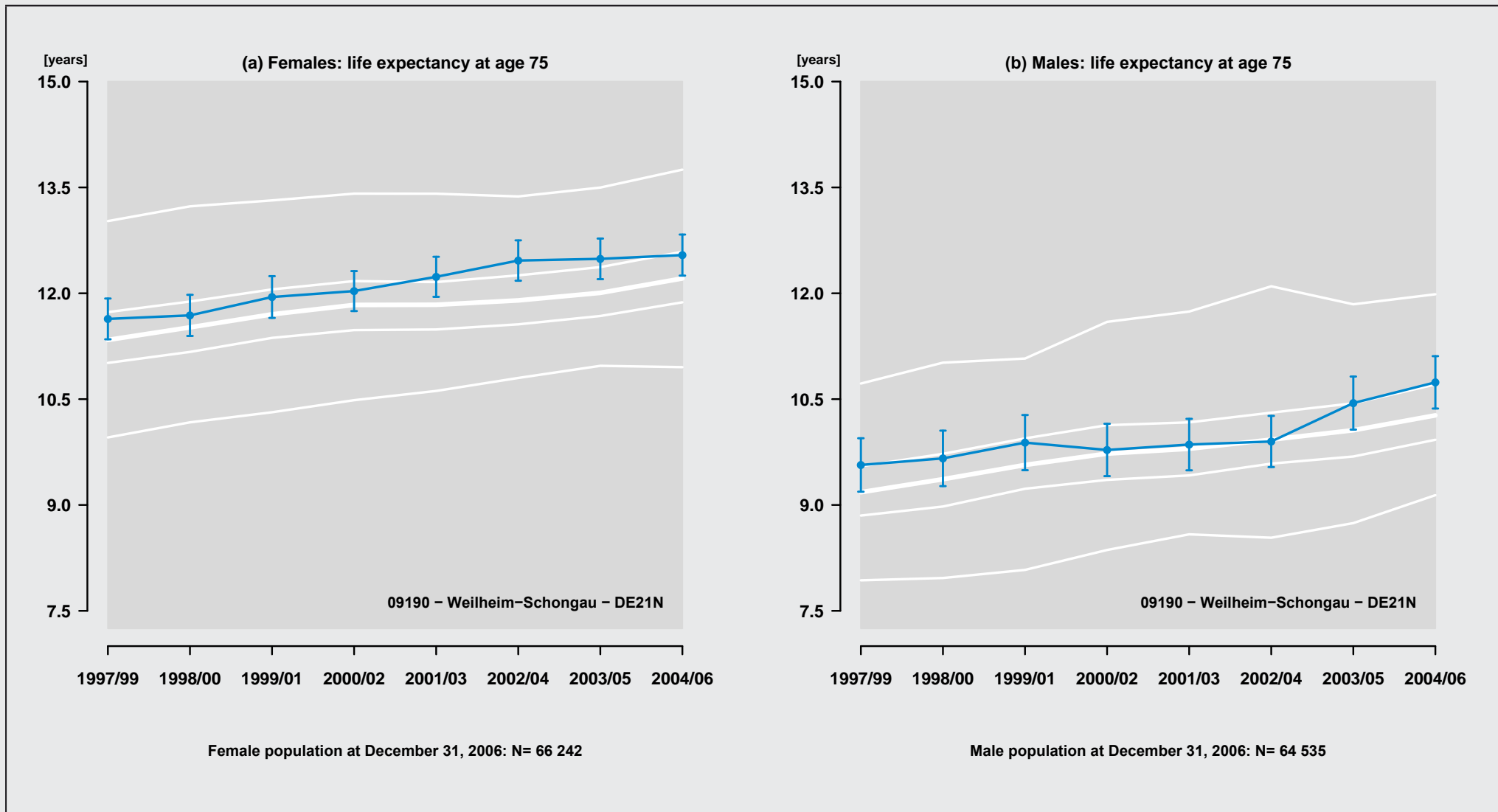

Figure 247: Region: 09190 - Weilheim-Schongau - DE21N

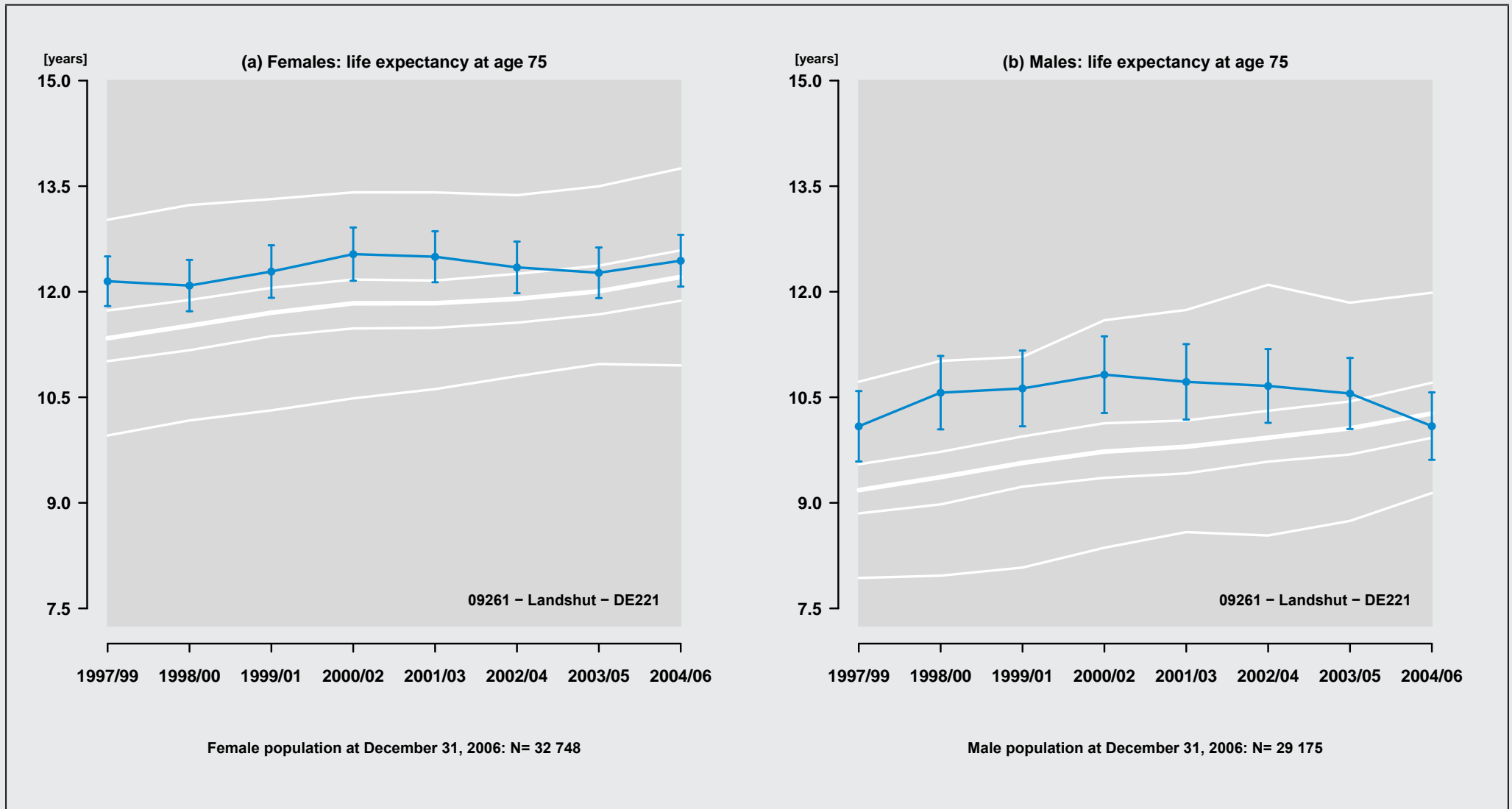

Figure 248: Region: 09261 - Landshut - DE221

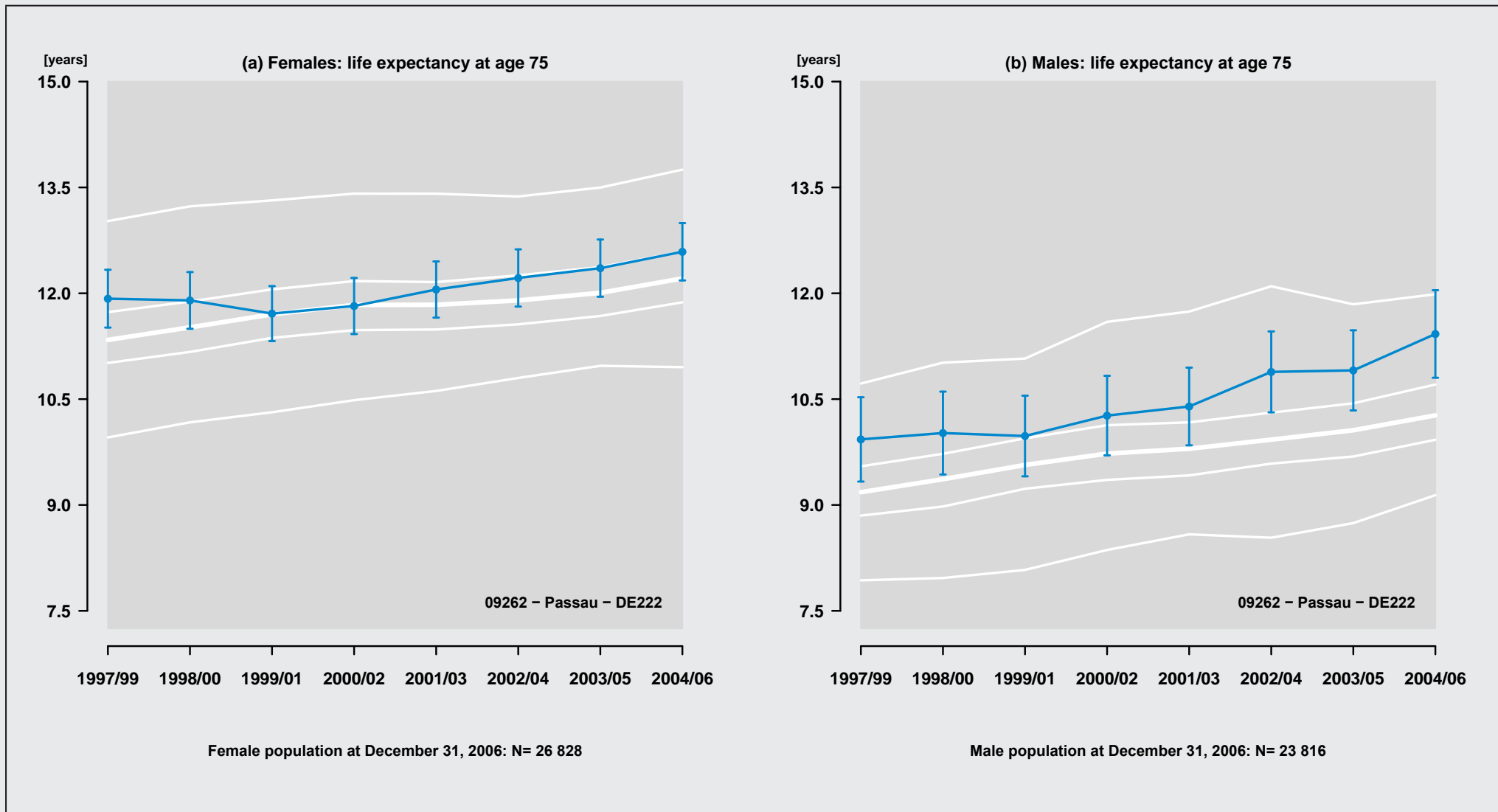

Figure 249: Region: 09262 - Passau - DE222

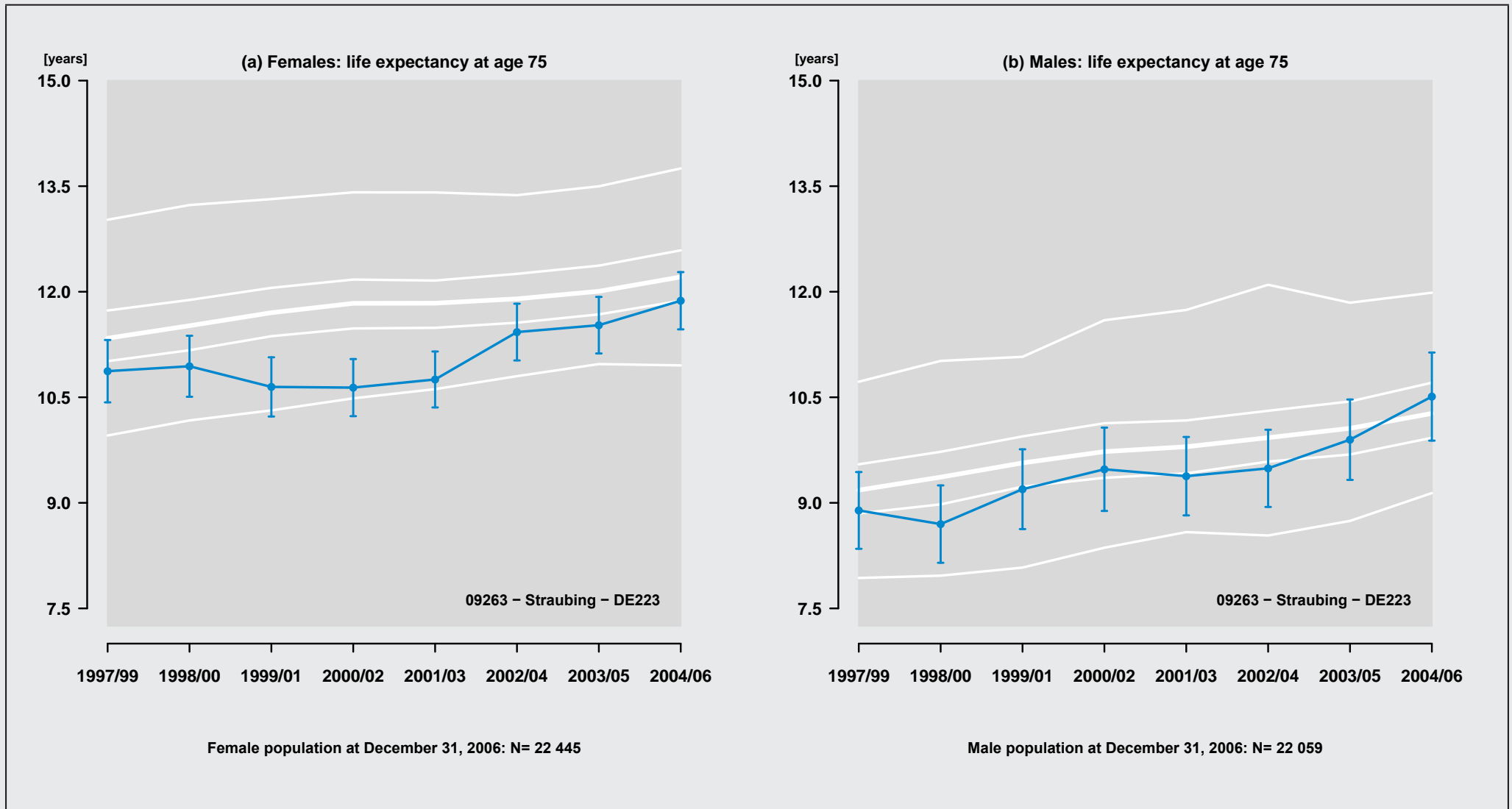

Figure 250: Region: 09263 - Straubing - DE223

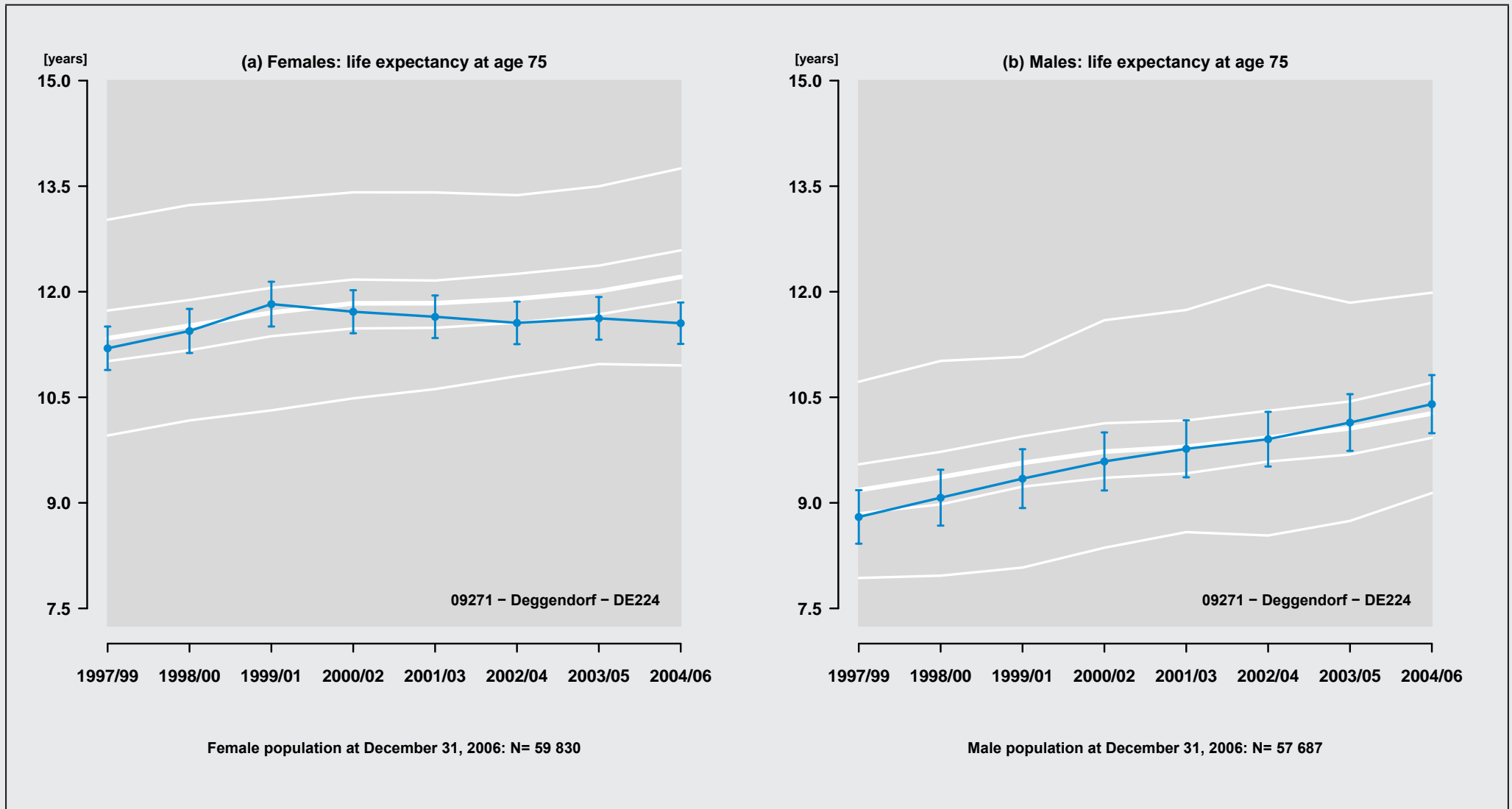

Figure 251: Region: 09271 - Deggendorf - DE224

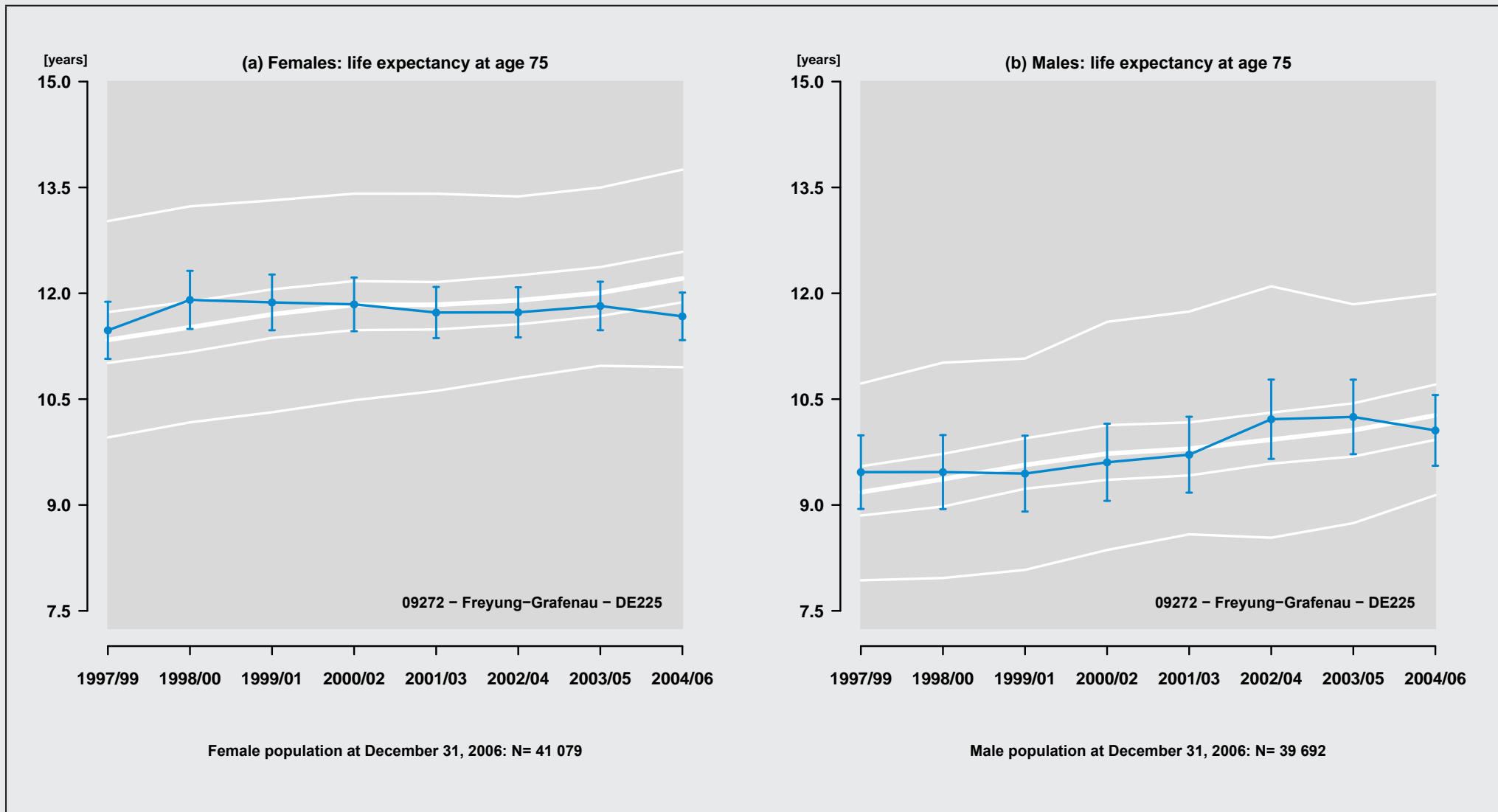

Figure 252: Region: 09272 - Freyung-Grafenau - DE225

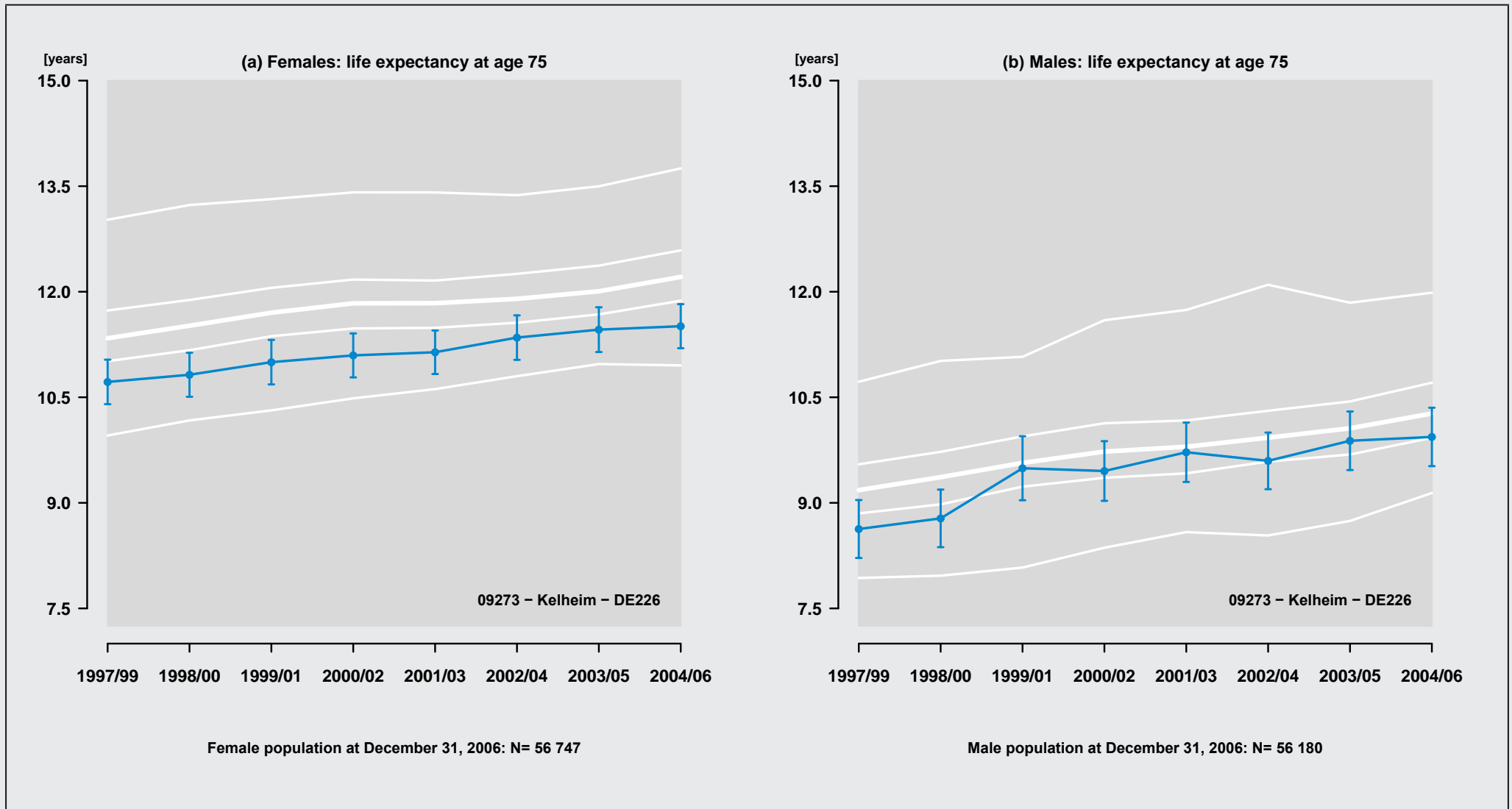

Figure 253: Region: 09273 - Kelheim - DE226

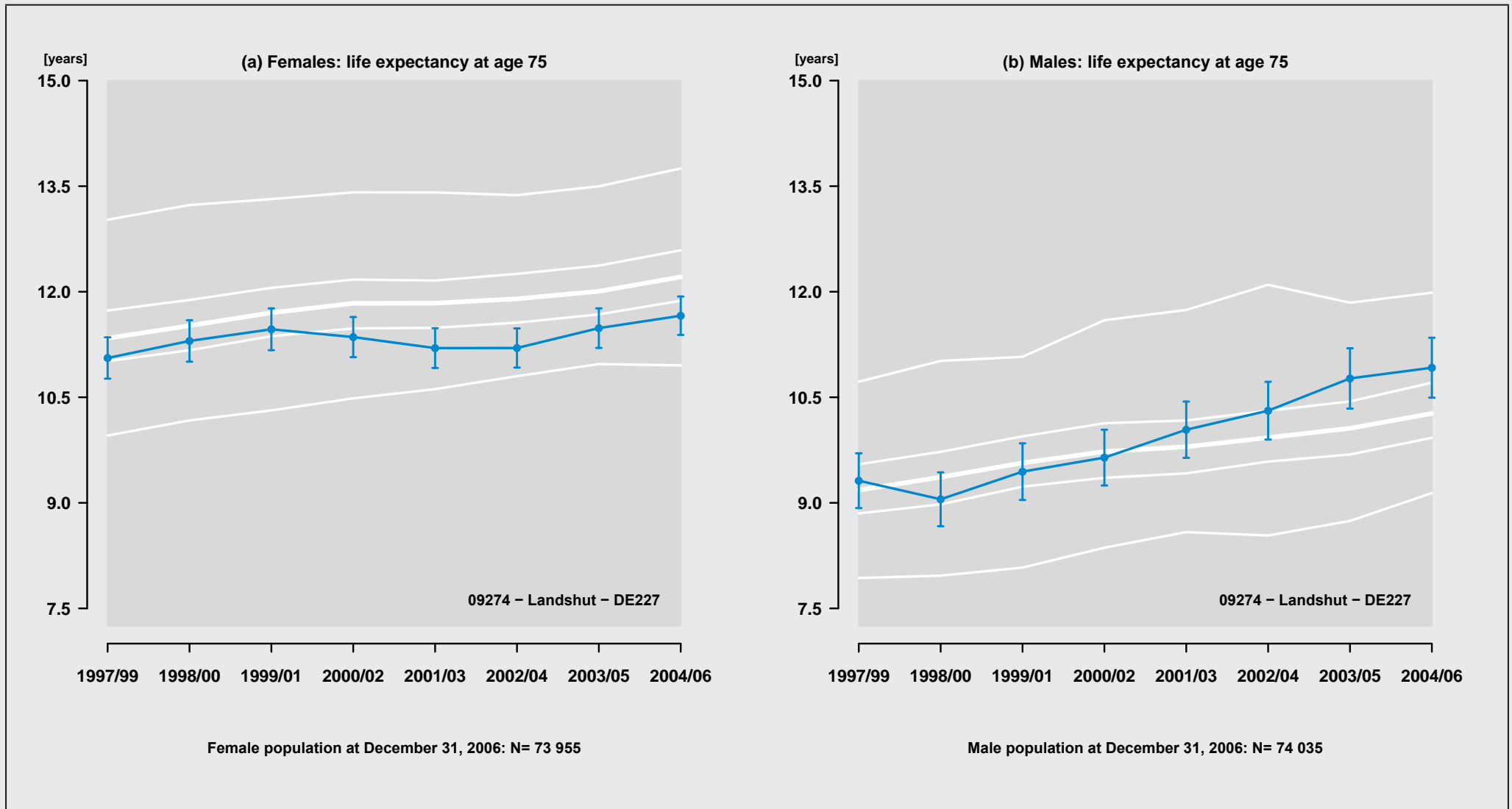

Figure 254: Region: 09274 – Landshut – DE227

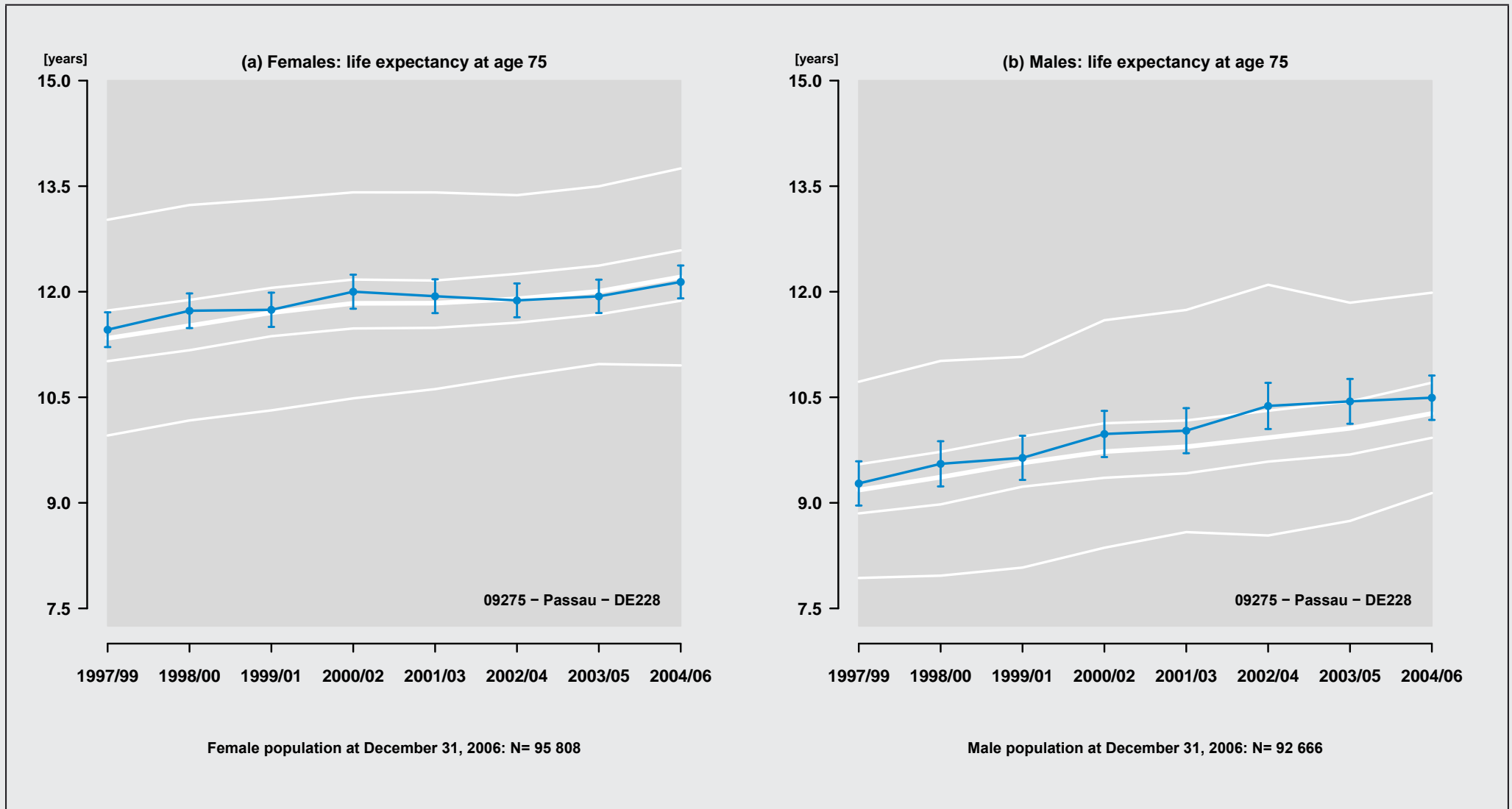

Figure 255: Region: 09275 - Passau - DE228

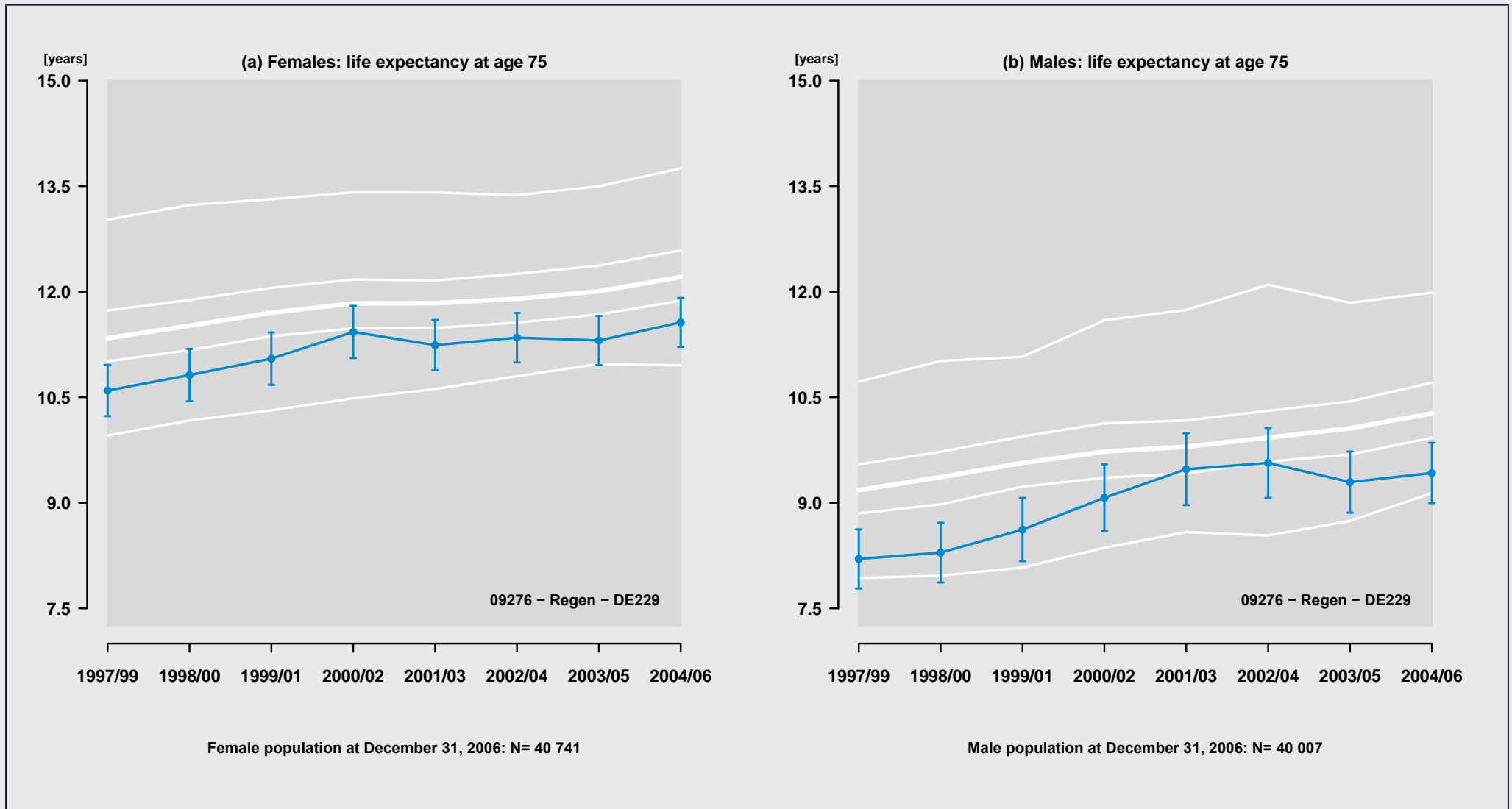

Figure 256: Region: 09276 - Regen - DE229

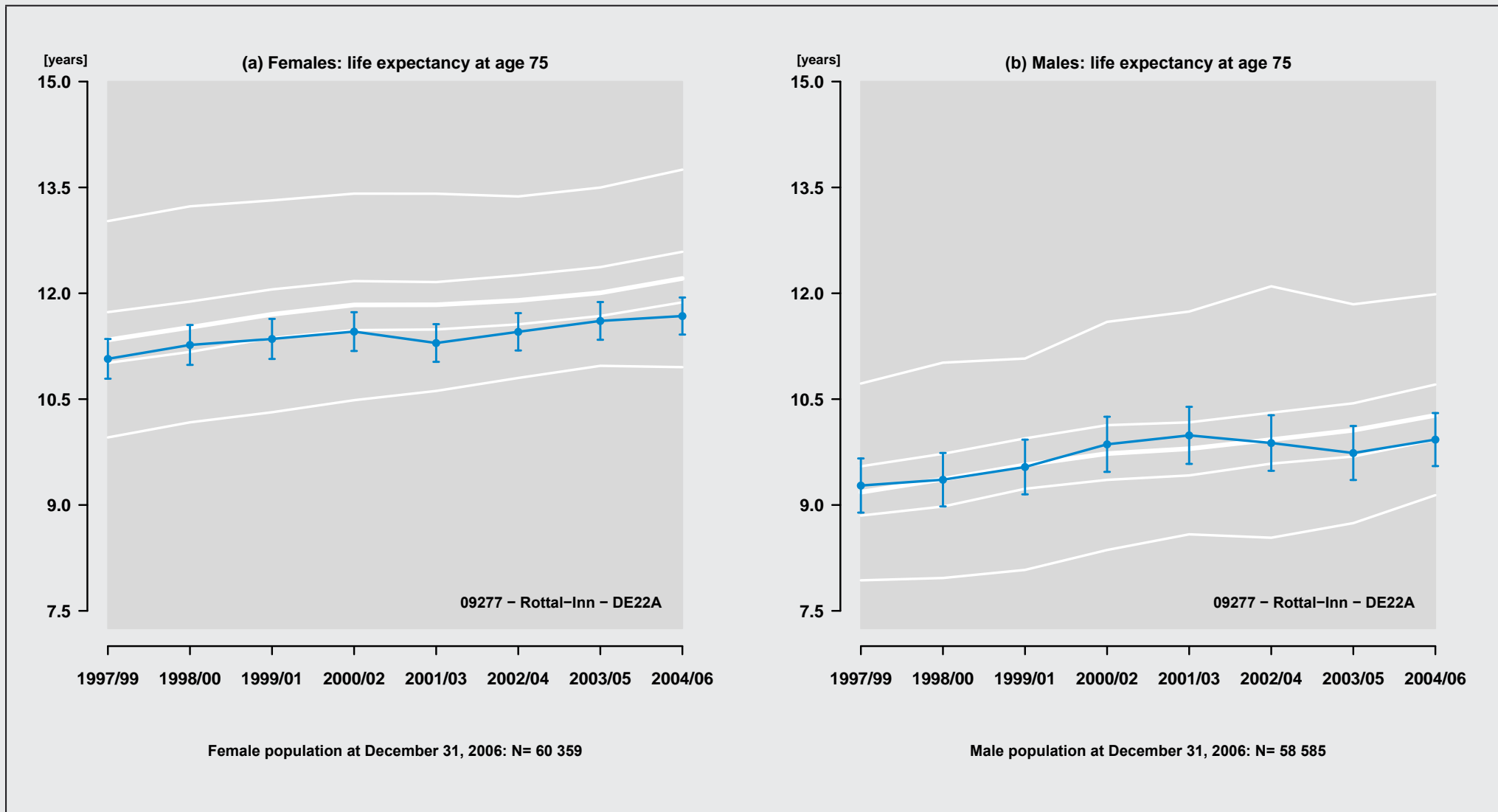

Figure 257: Region: 09277 – Rottal-Inn – DE22A

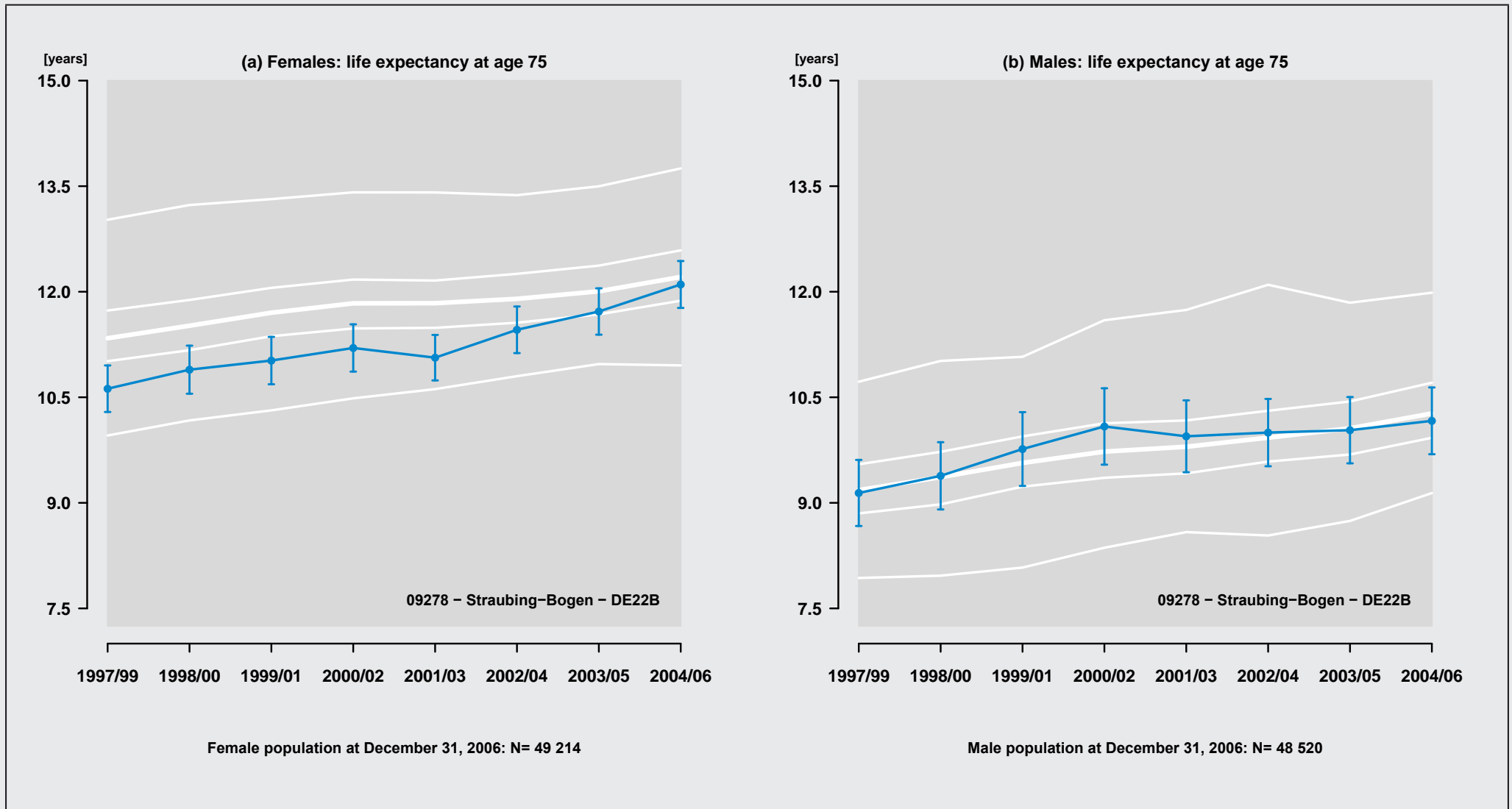

Figure 258: Region: 09278 - Straubing-Bogen - DE22B

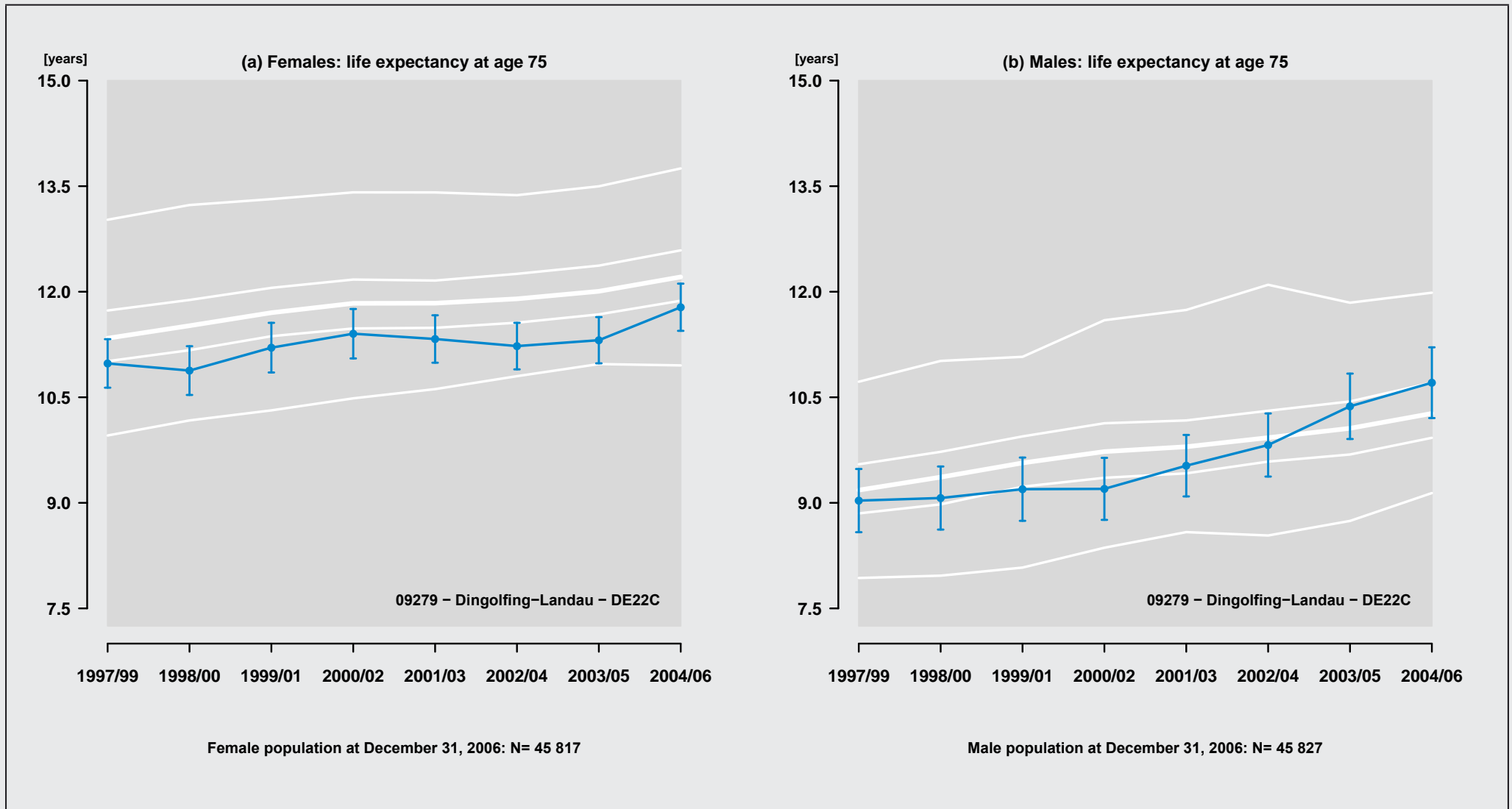

Figure 259: Region: 09279 - Dingolfing-Landau - DE22C

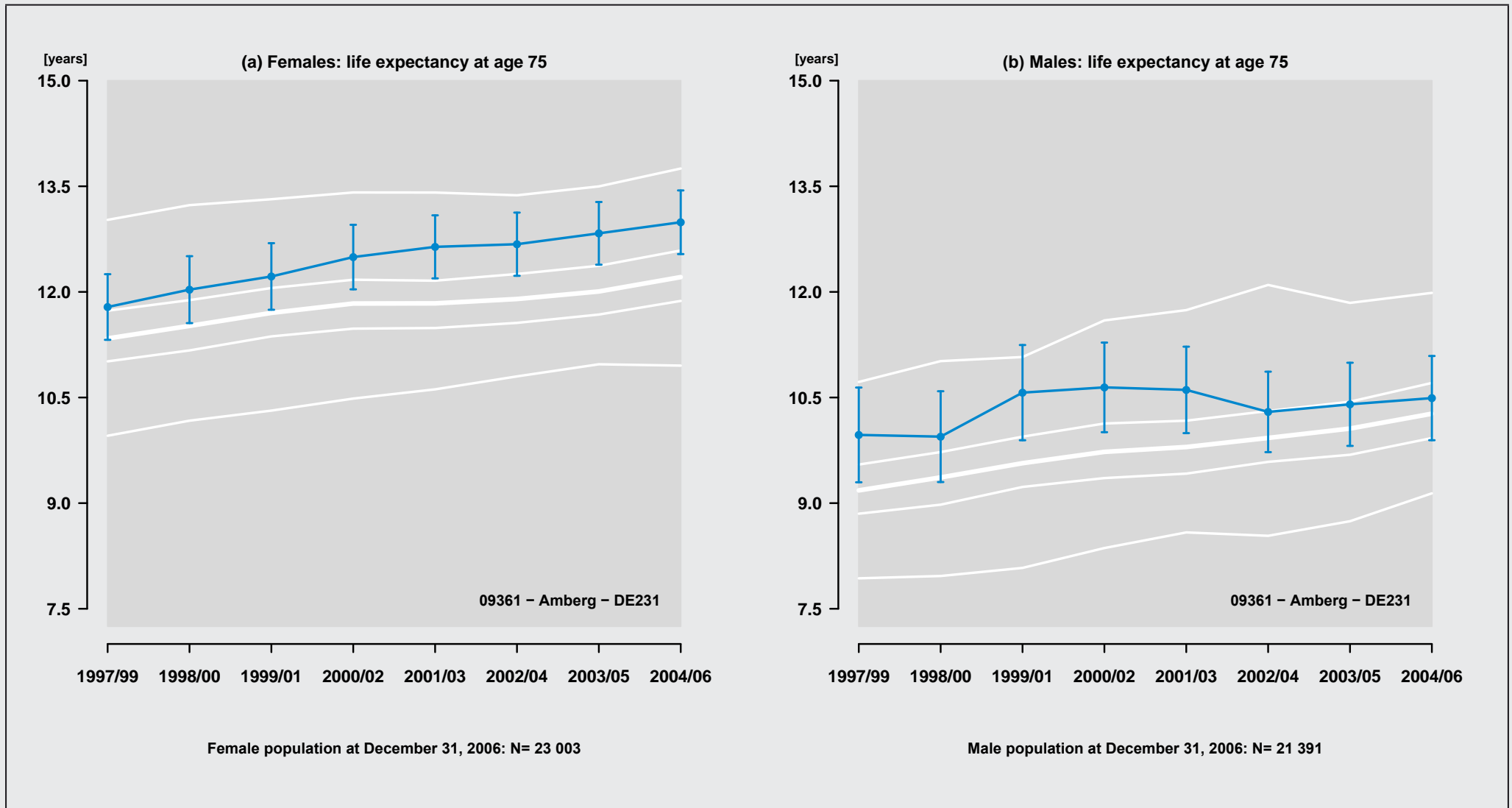

Figure 260: Region: 09361 - Amberg - DE231

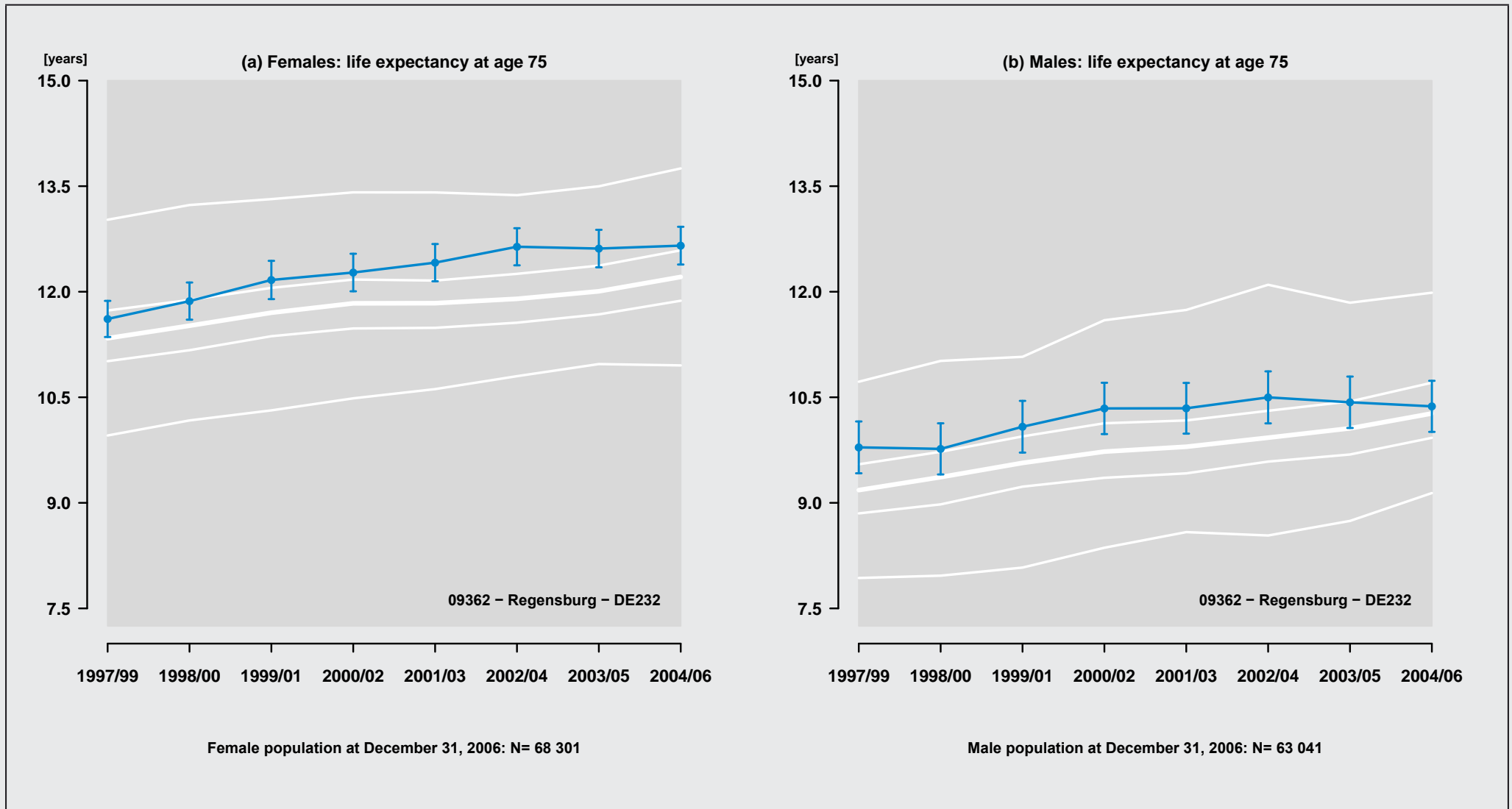

Figure 261: Region: 09362 – Regensburg – DE232

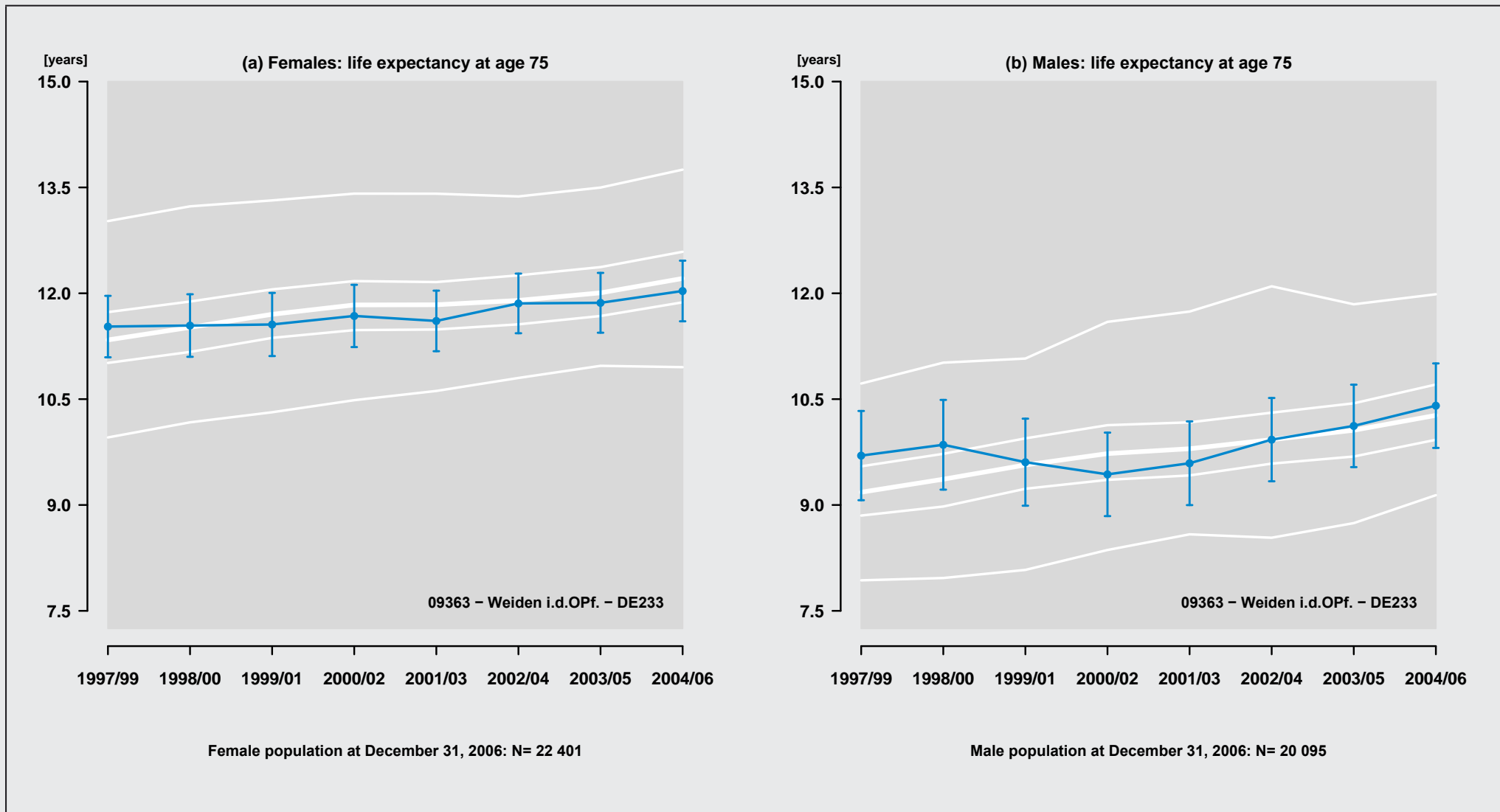

Figure 262: Region: 09363 – Weiden i.d.OPf. – DE233

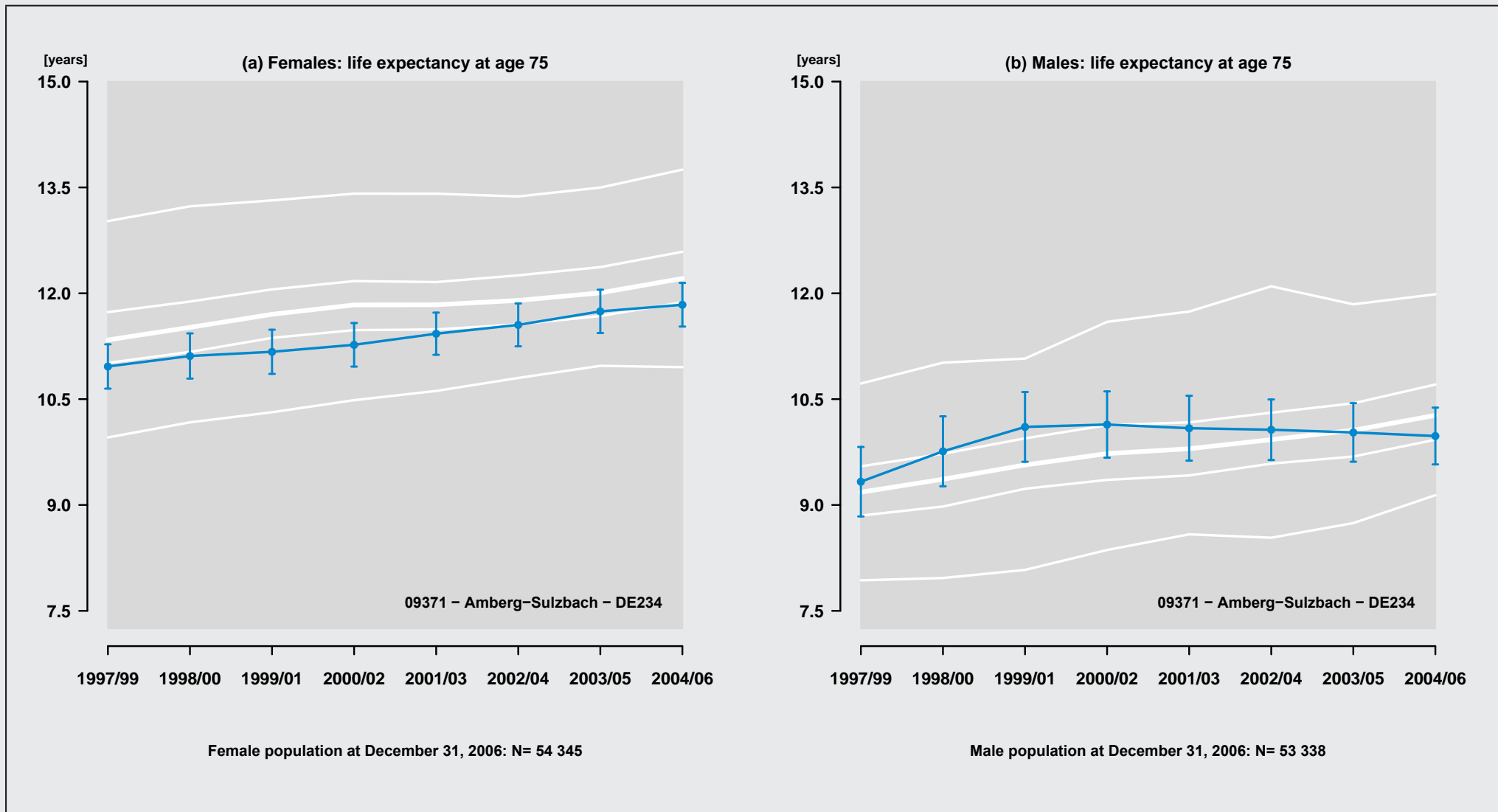

Figure 263: Region: 09371 - Amberg-Sulzbach - DE234

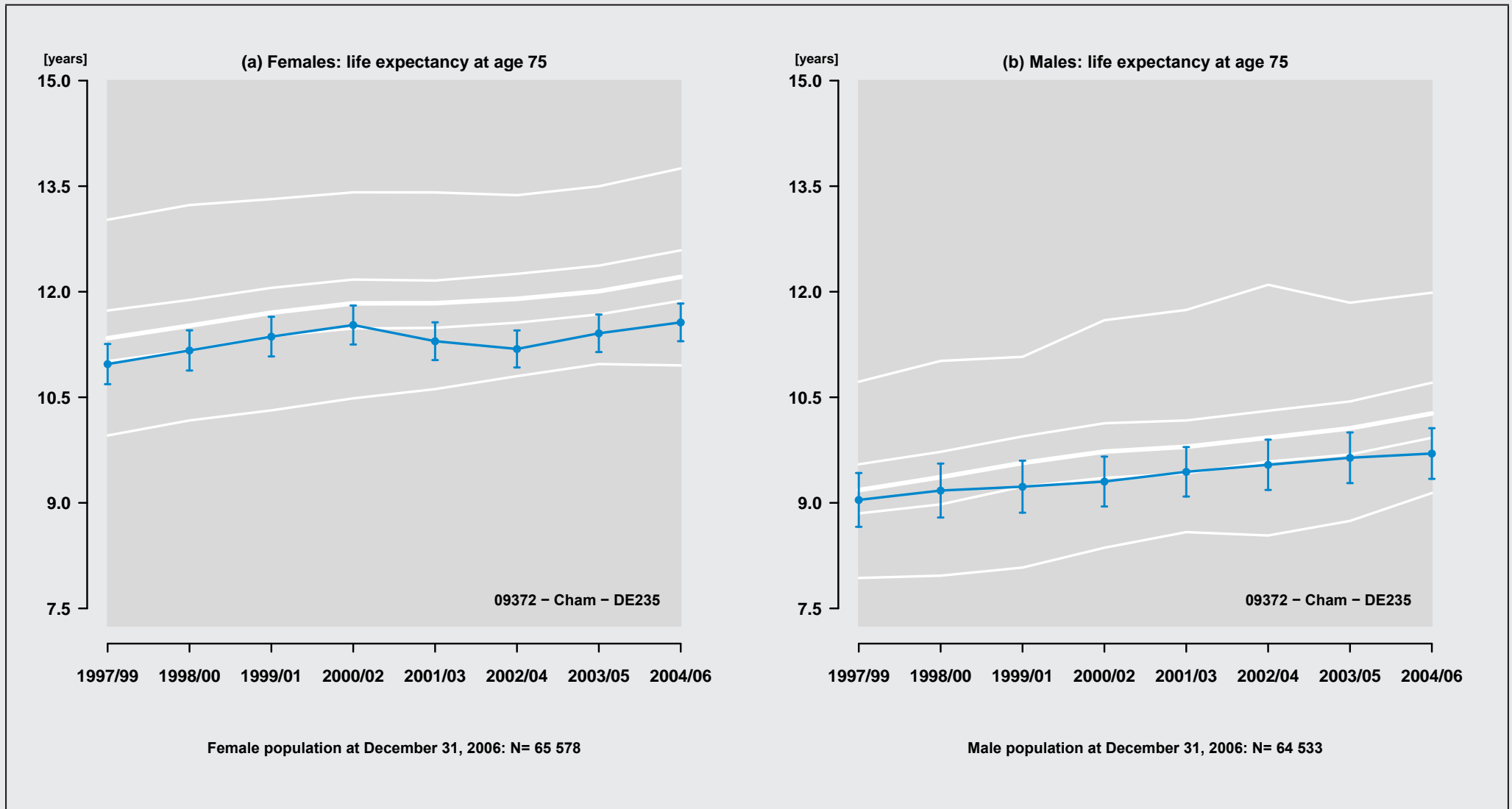

Figure 264: Region: 09372 - Cham - DE235

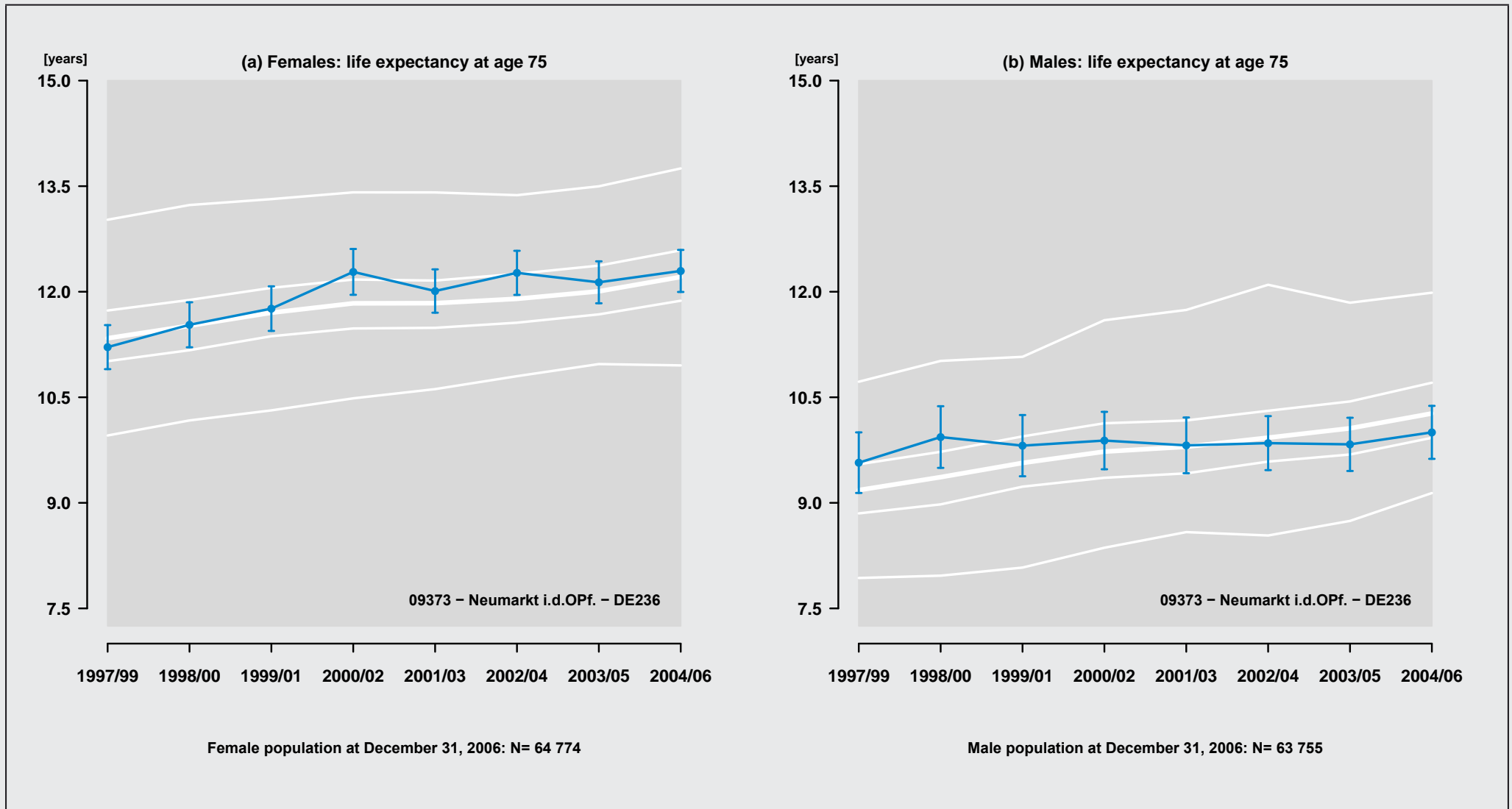

Figure 265: Region: 09373 - Neumarkt i.d.OPf. - DE236

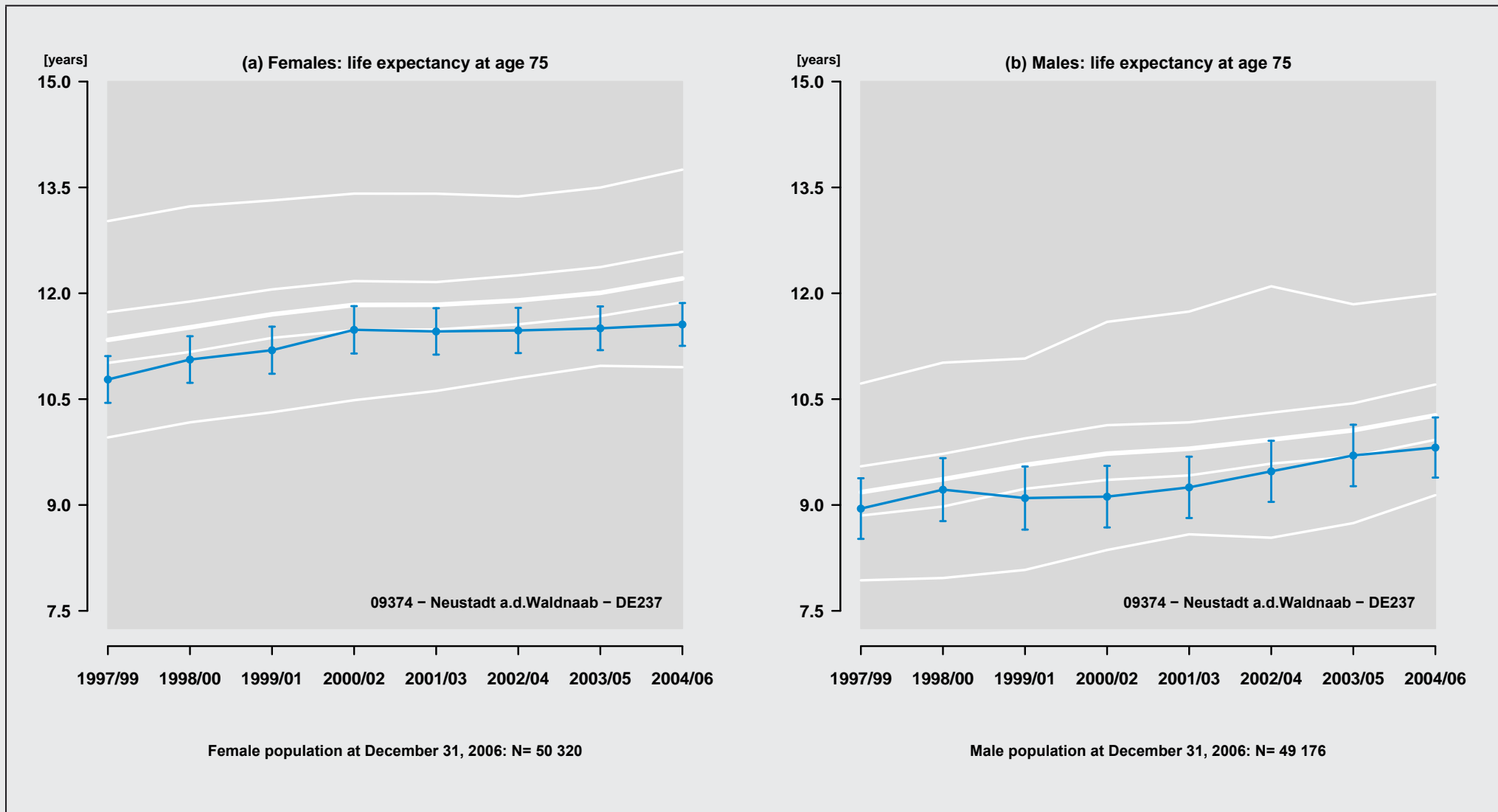

Figure 266: Region: 09374 - Neustadt a.d.Waldnaab - DE237

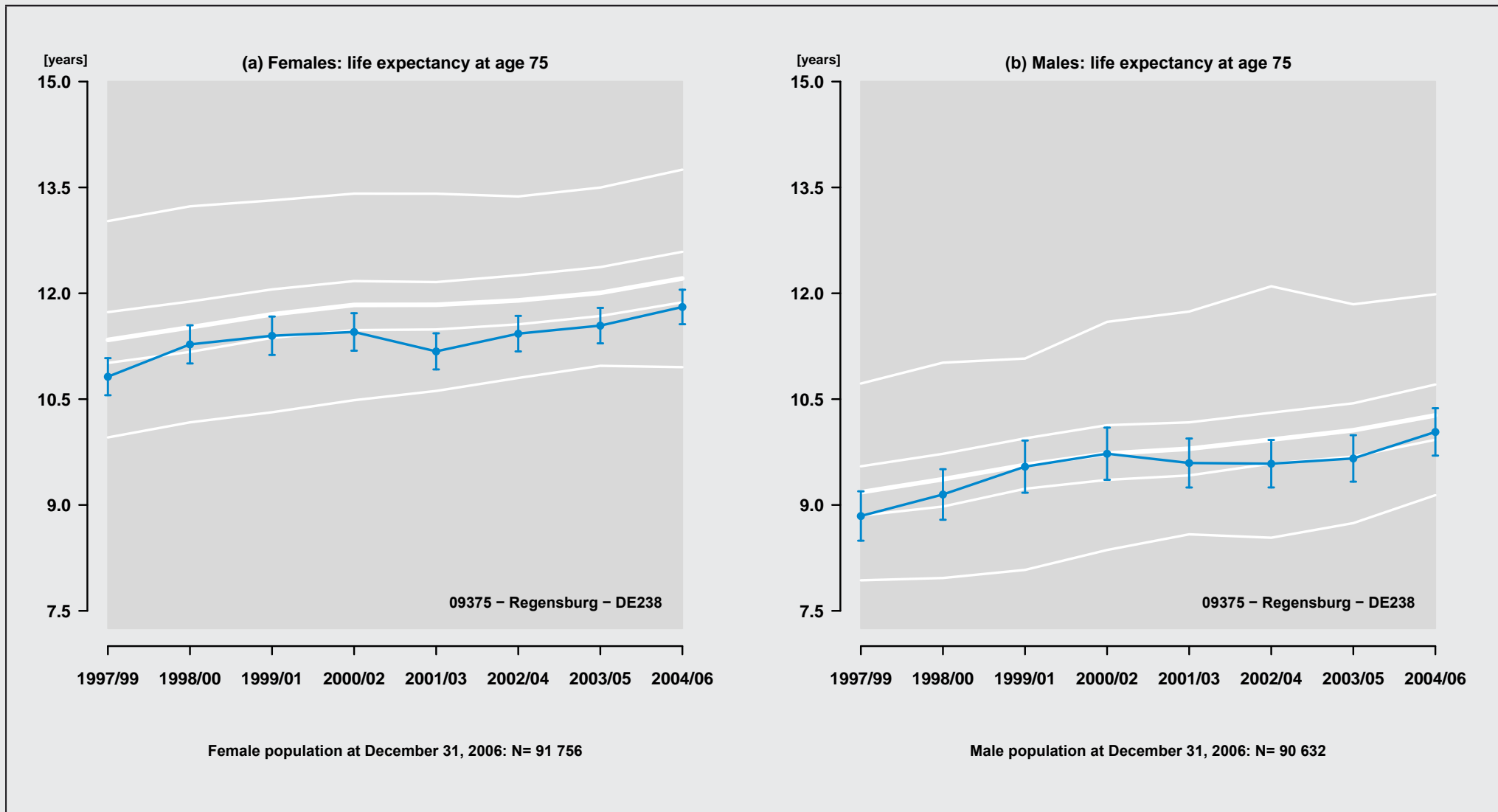

Figure 267: Region: 09375 – Regensburg – DE238

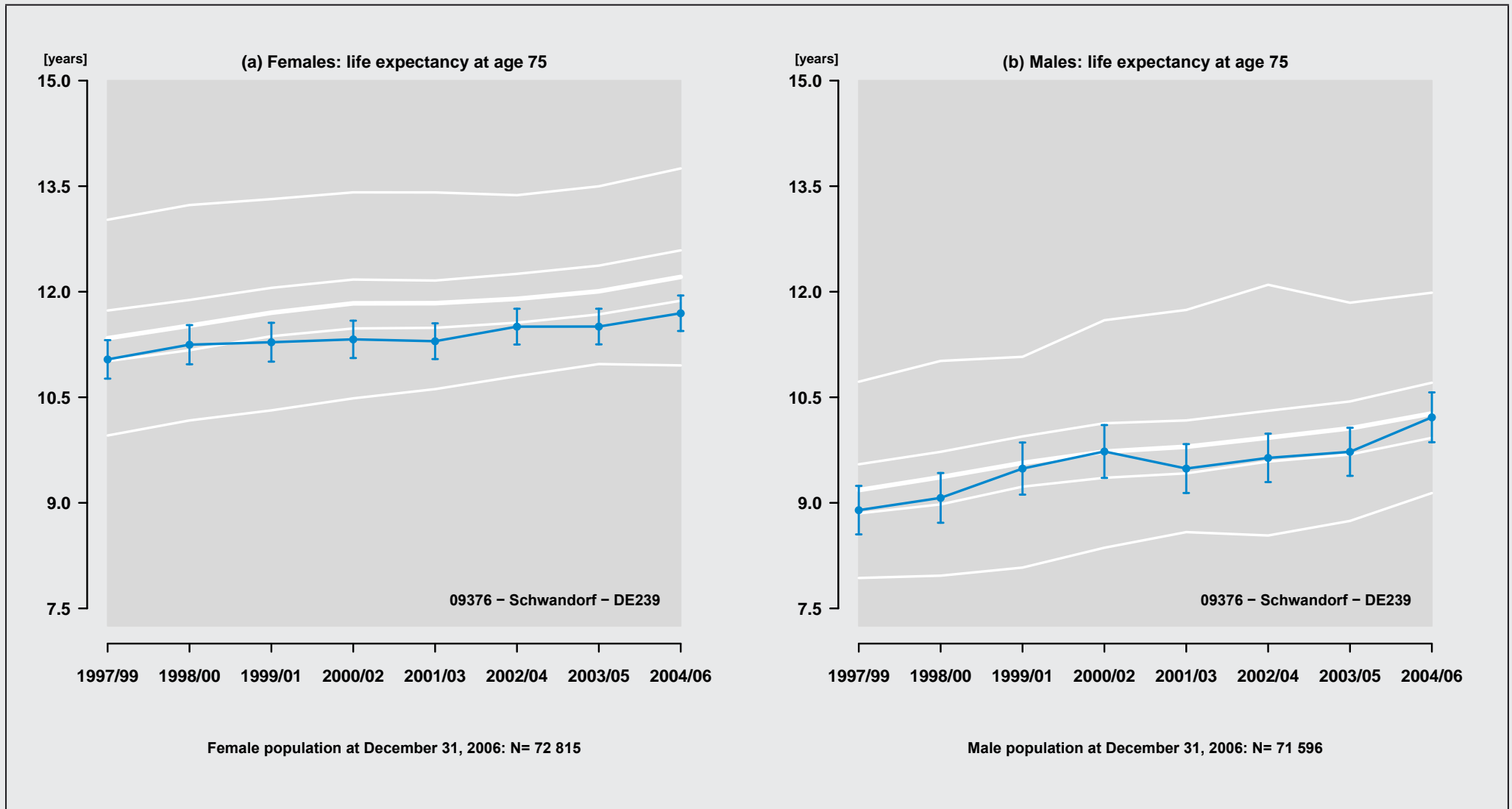

Figure 268: Region: 09376 - Schwandorf - DE239

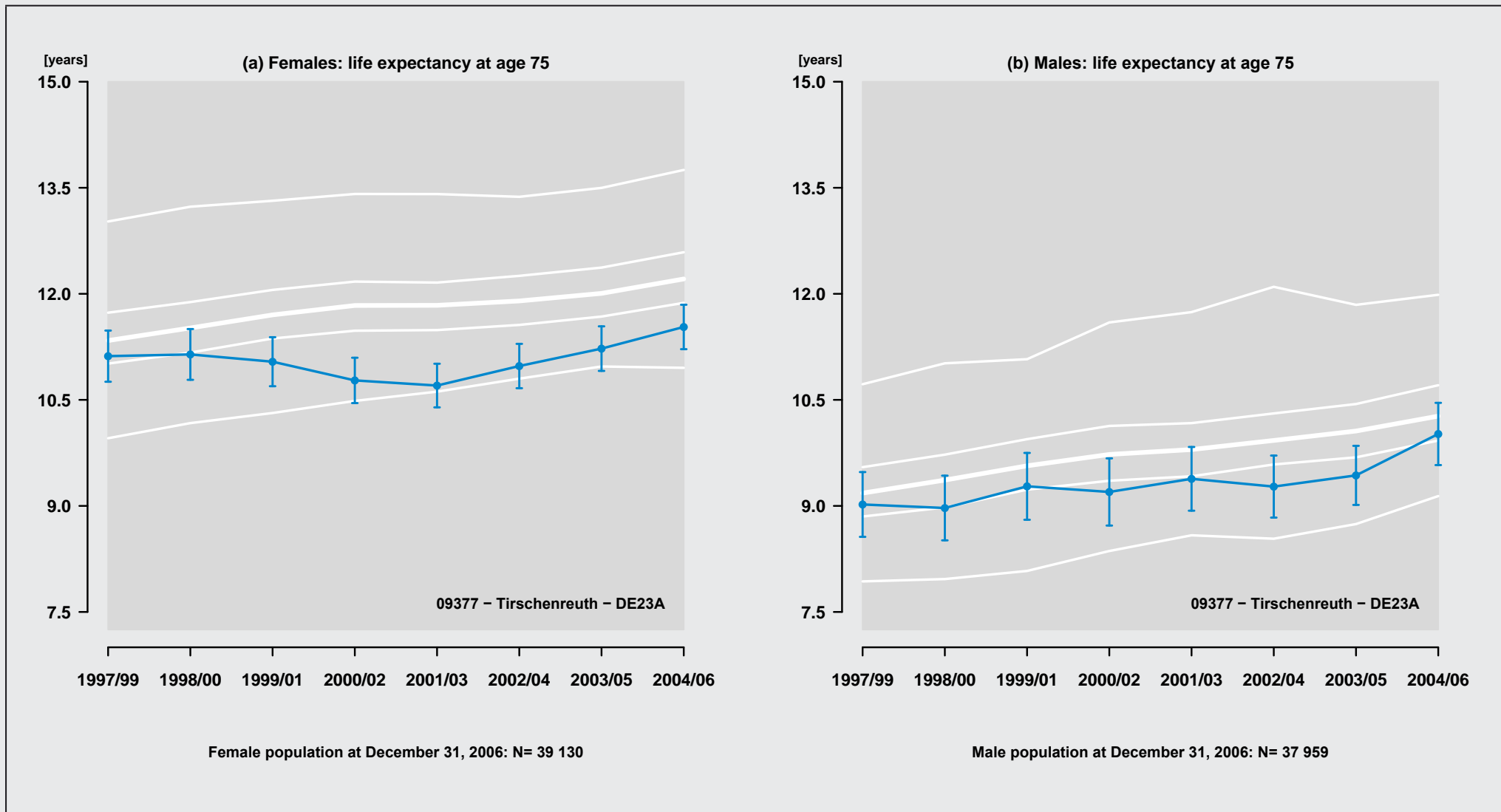

Figure 269: Region: 09377 - Tirschenreuth - DE23A

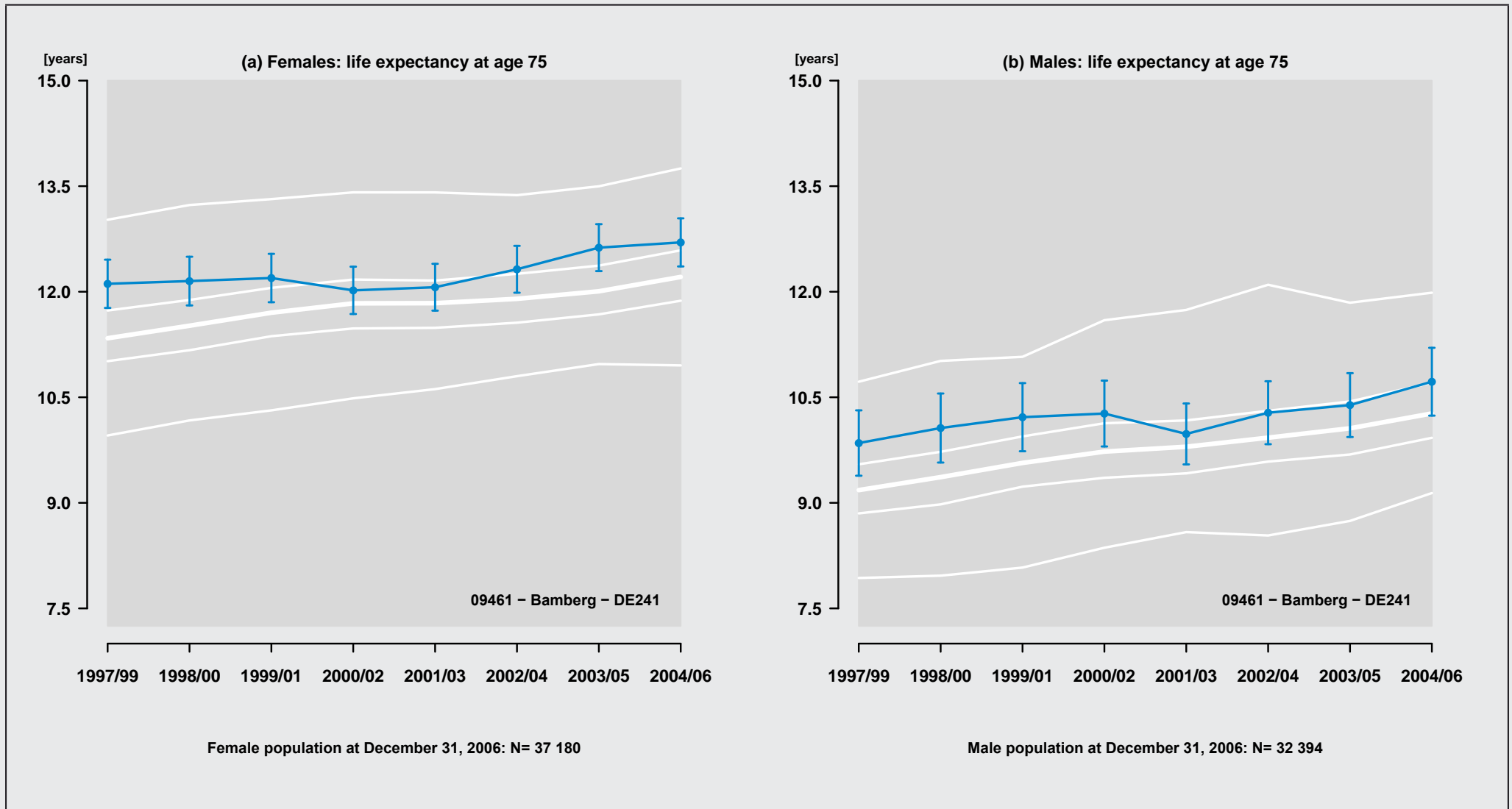

Figure 270: Region: 09461 – Bamberg – DE241

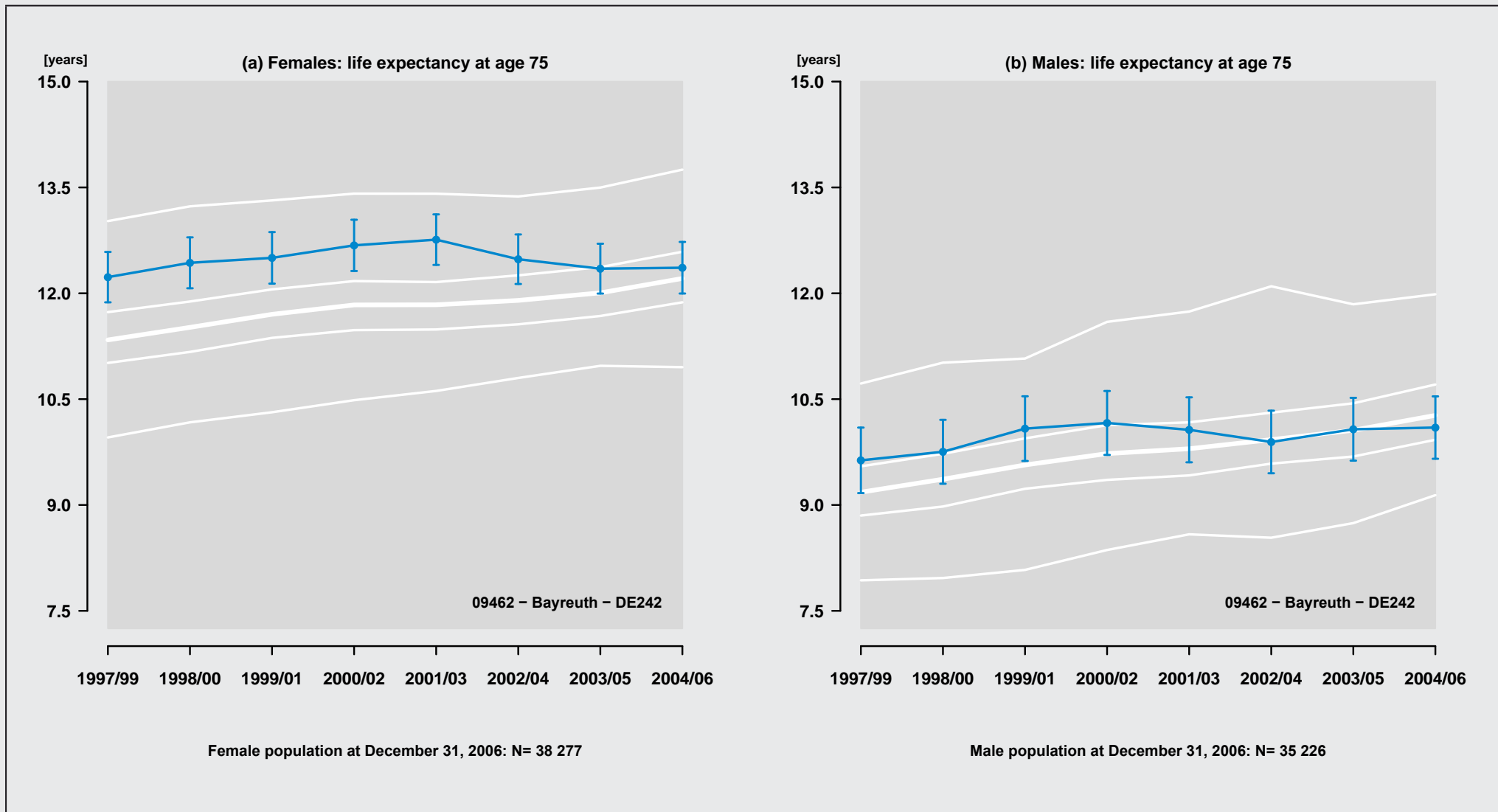

Figure 271: Region: 09462 - Bayreuth - DE242

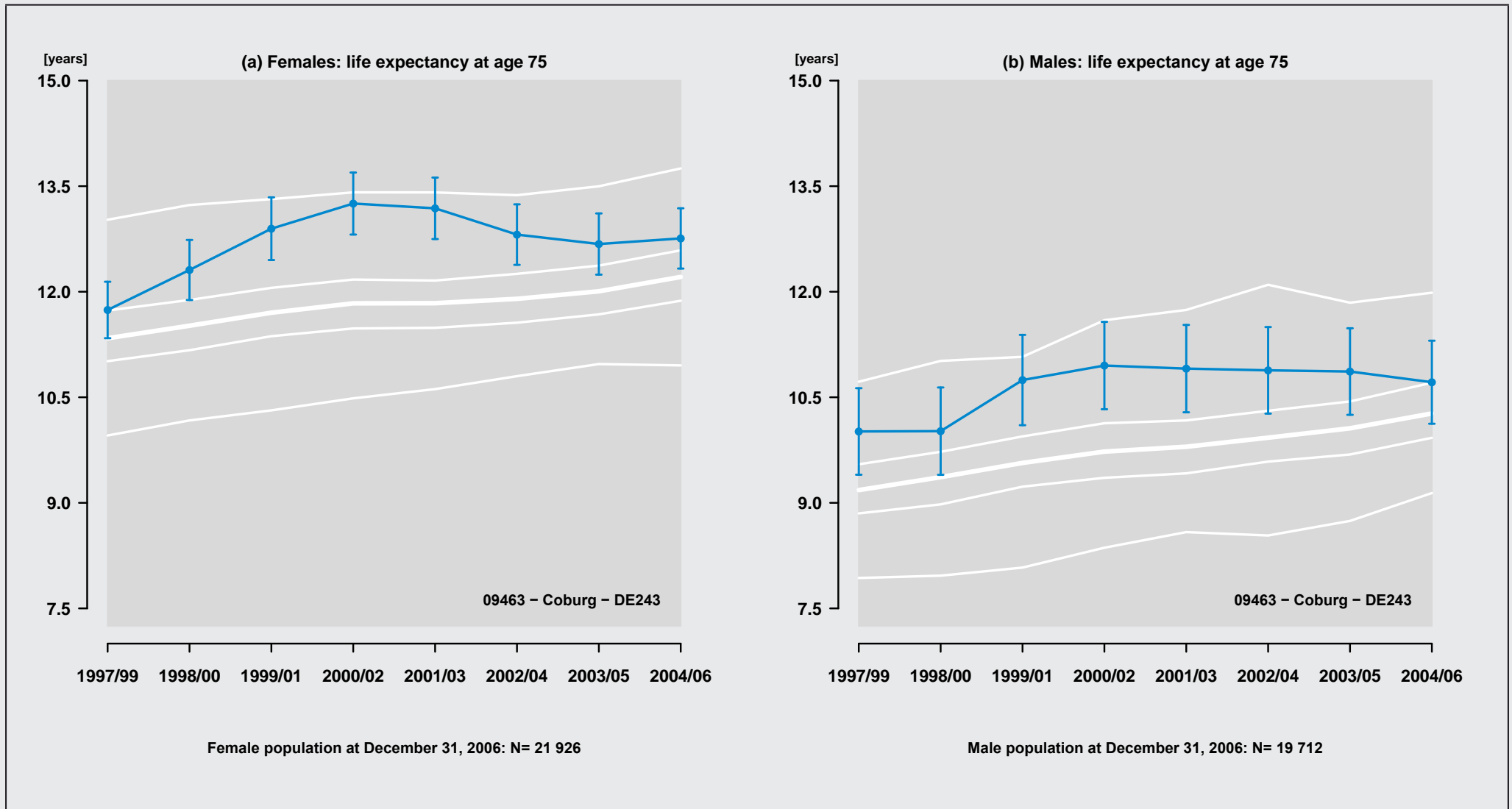

Figure 272: Region: 09463 – Coburg – DE243

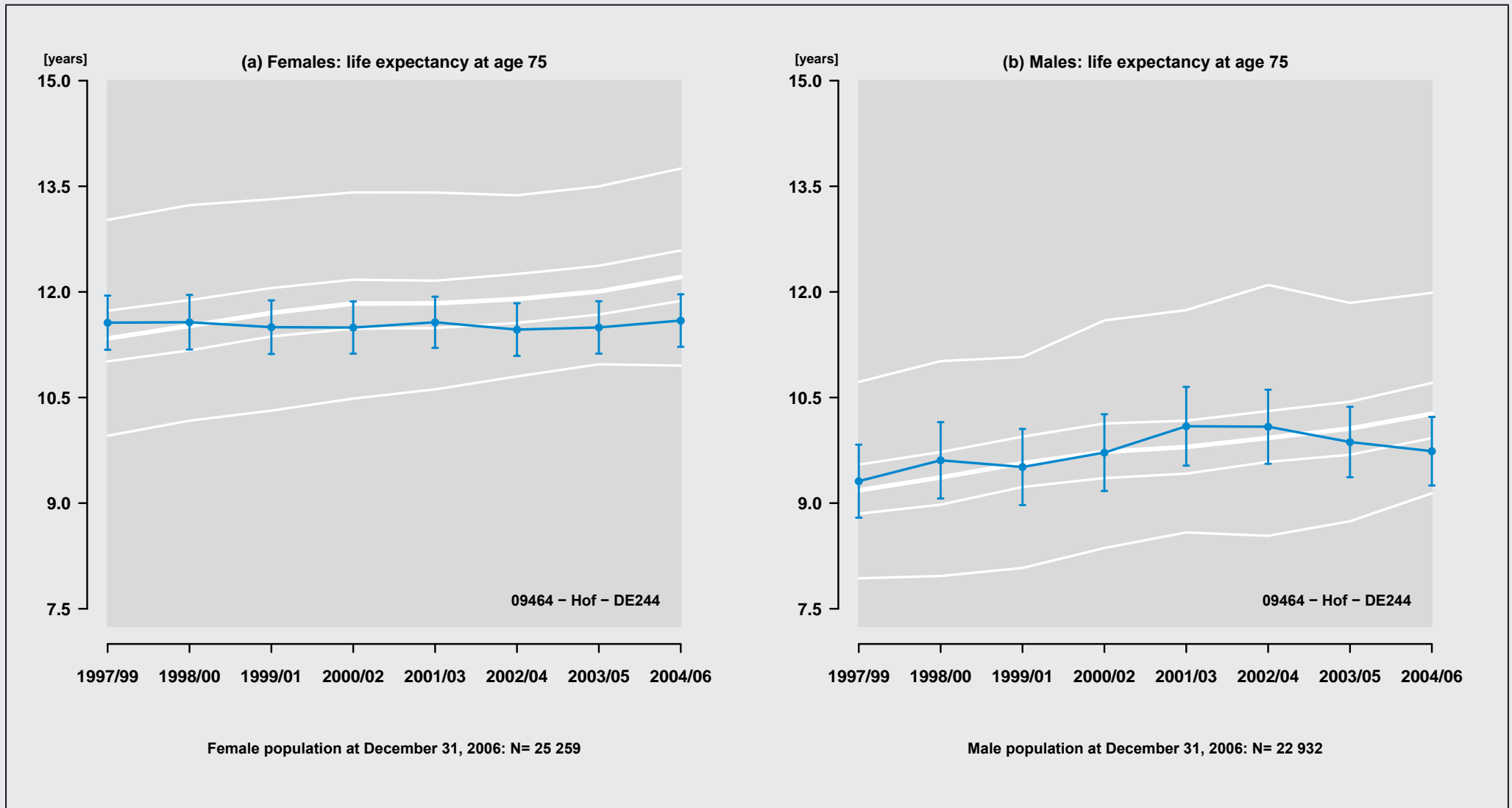

Figure 273: Region: 09464 - Hof - DE244

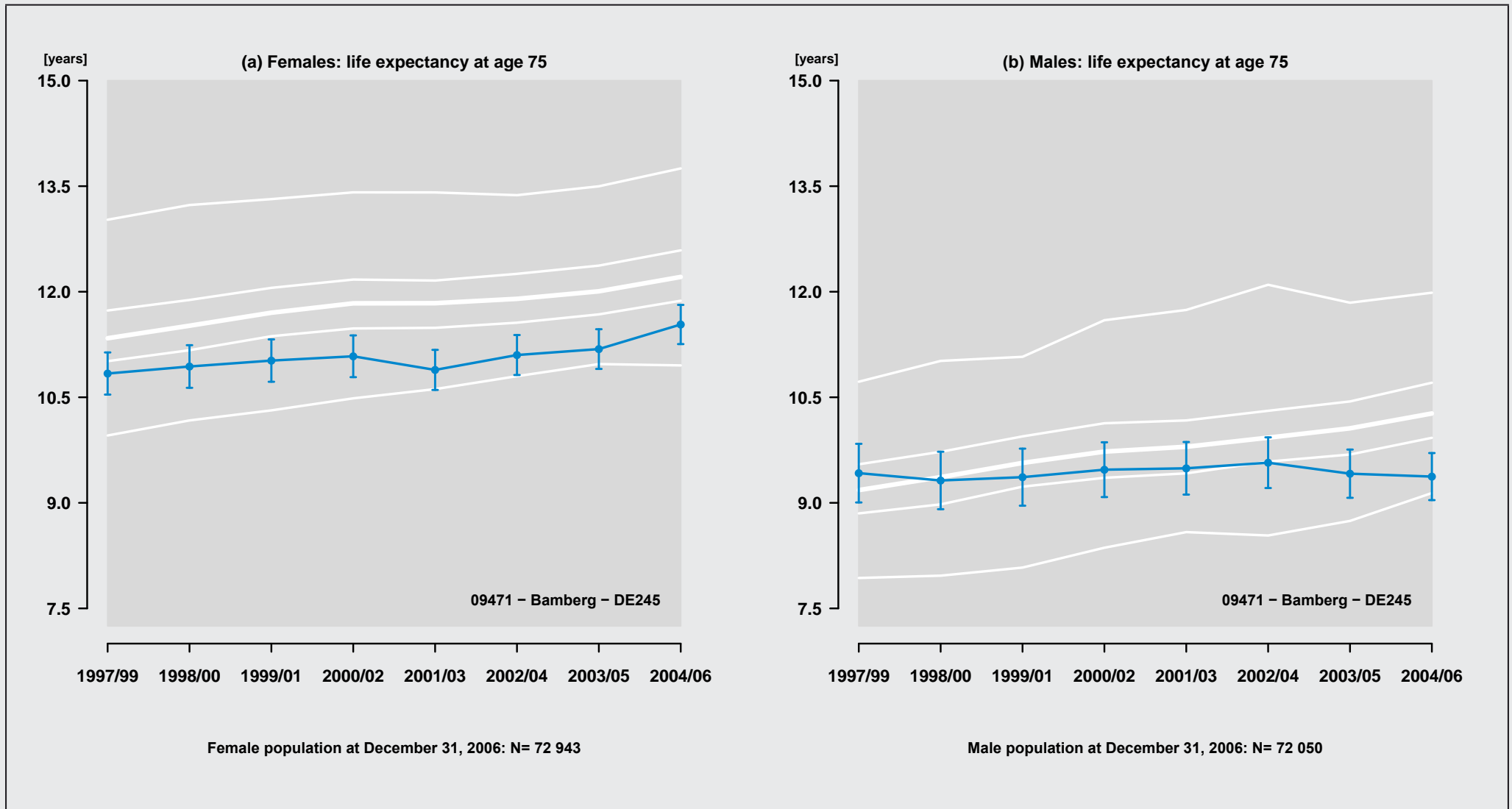

Figure 274: Region: 09471 – Bamberg – DE245

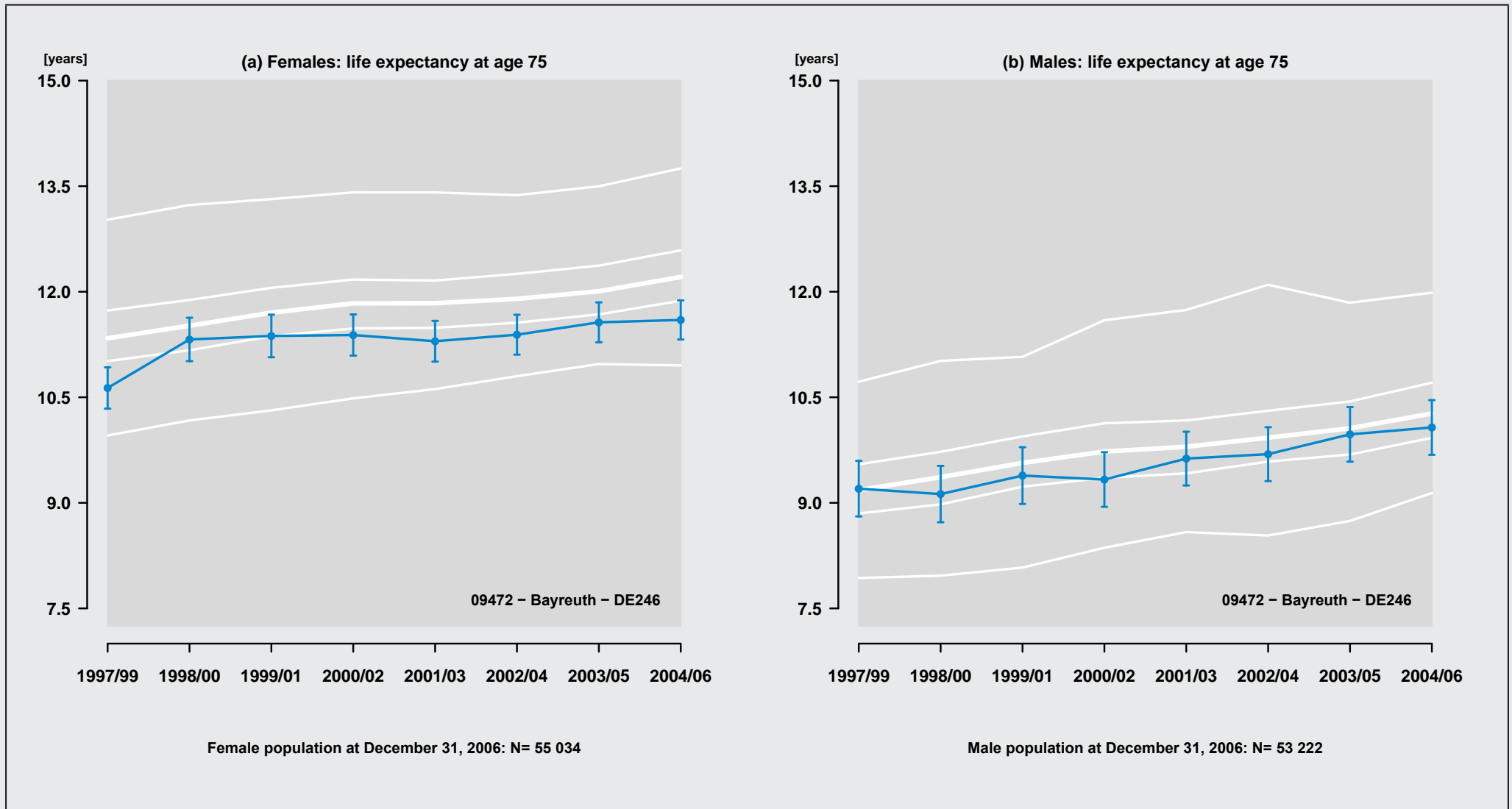

Figure 275: Region: 09472 - Bayreuth - DE246

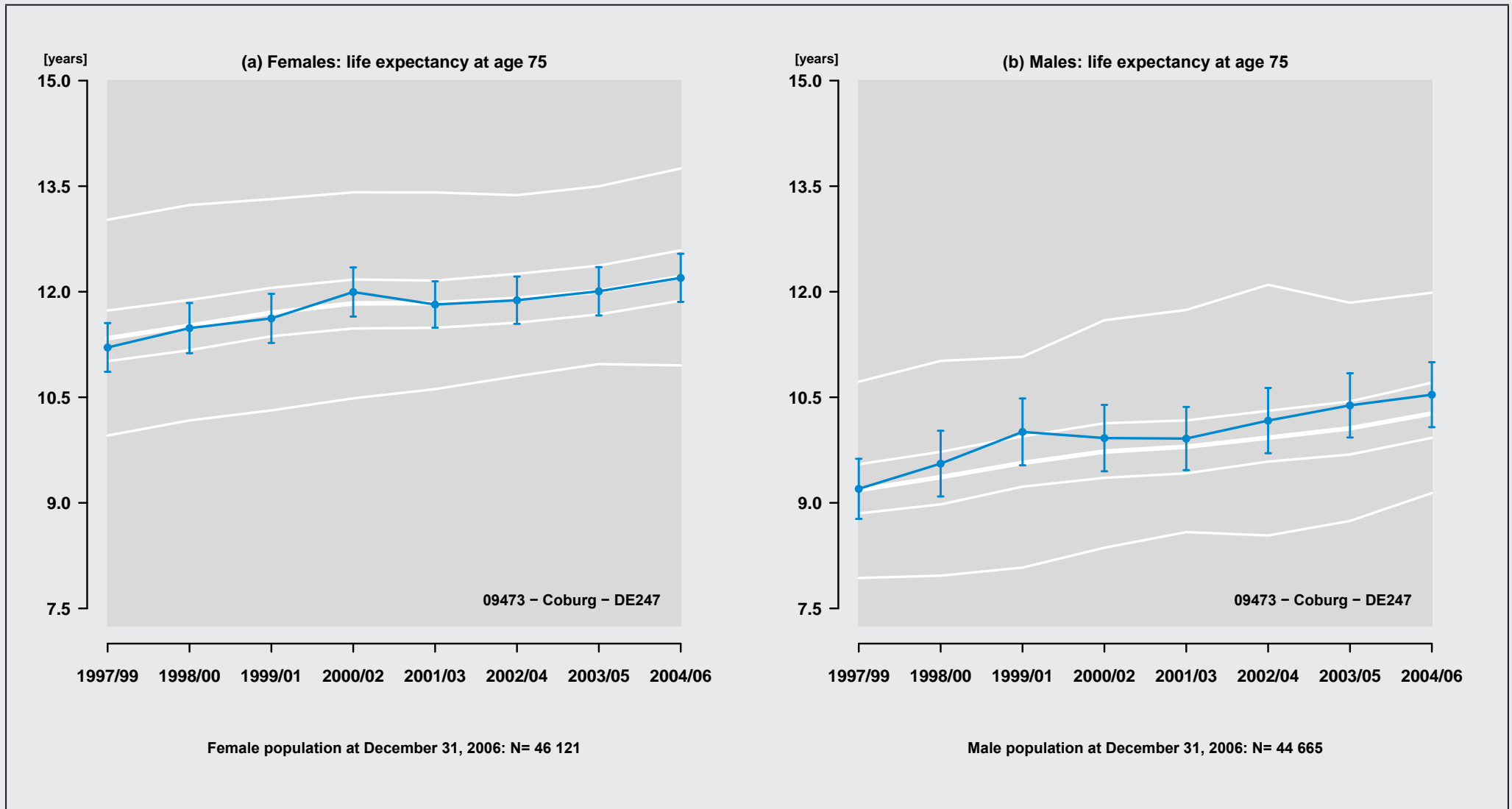

Figure 276: Region: 09473 - Coburg - DE247

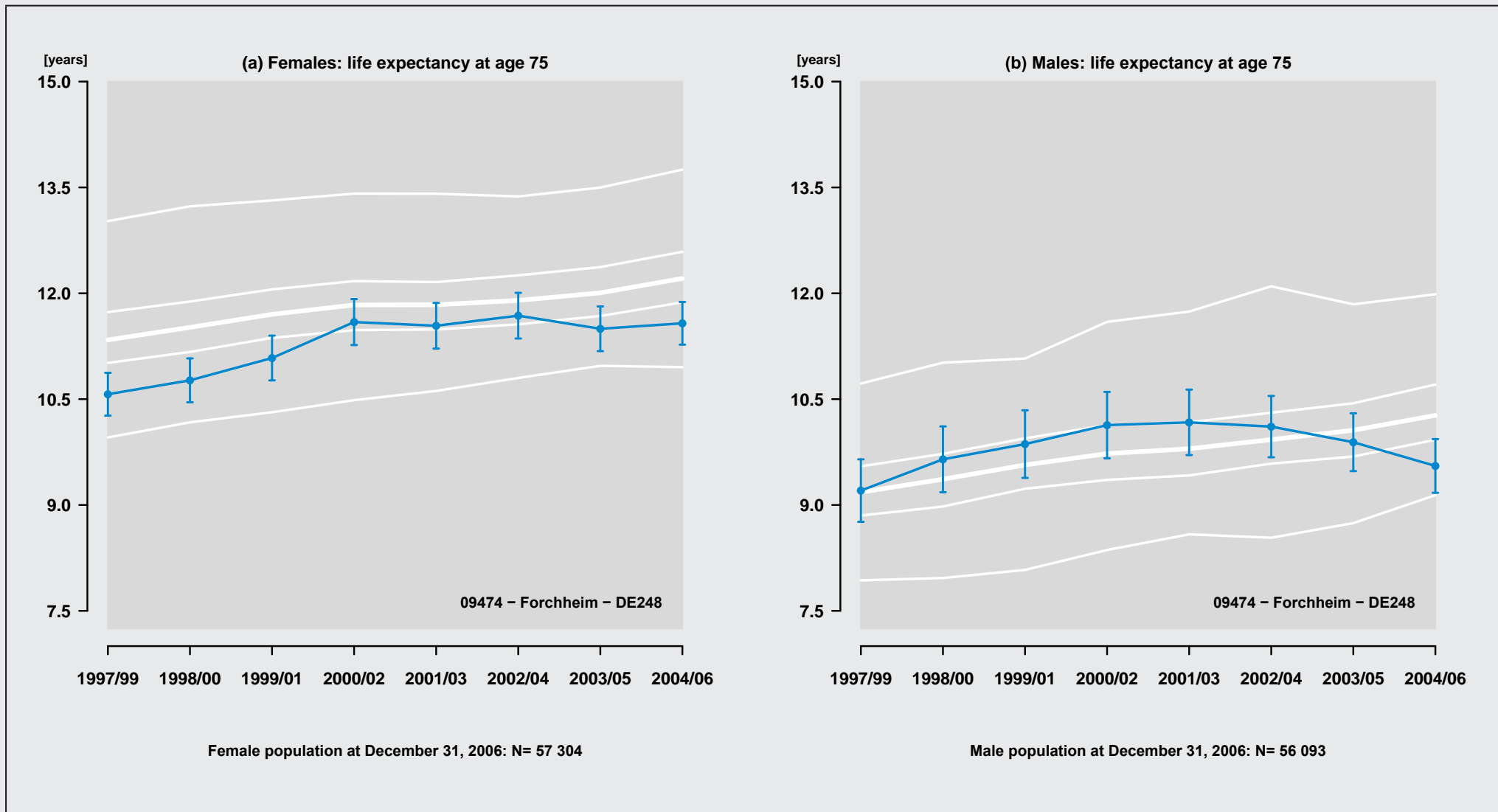

Figure 277: Region: 09474 - Forchheim - DE248

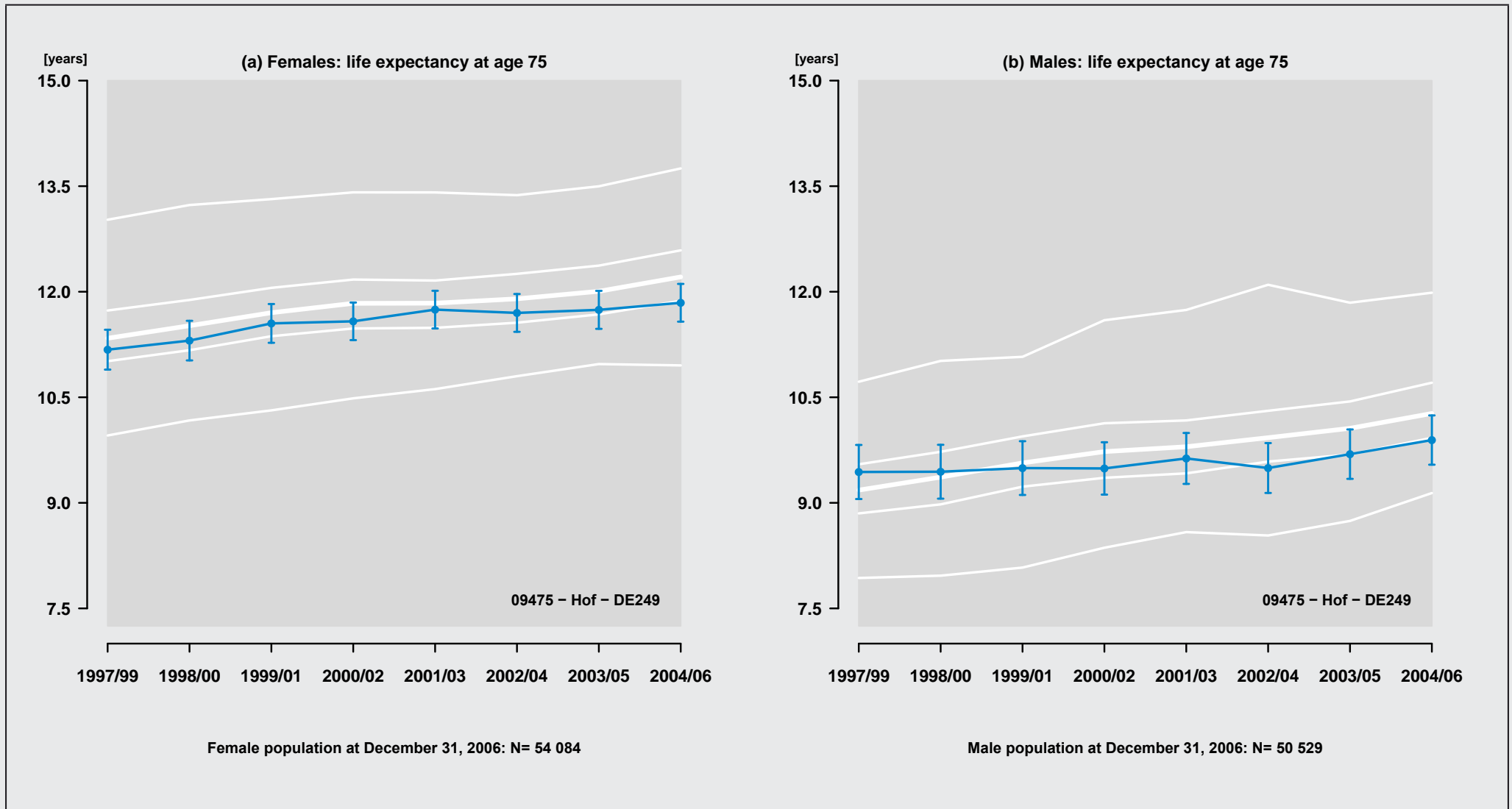

Figure 278: Region: 09475 - Hof - DE249

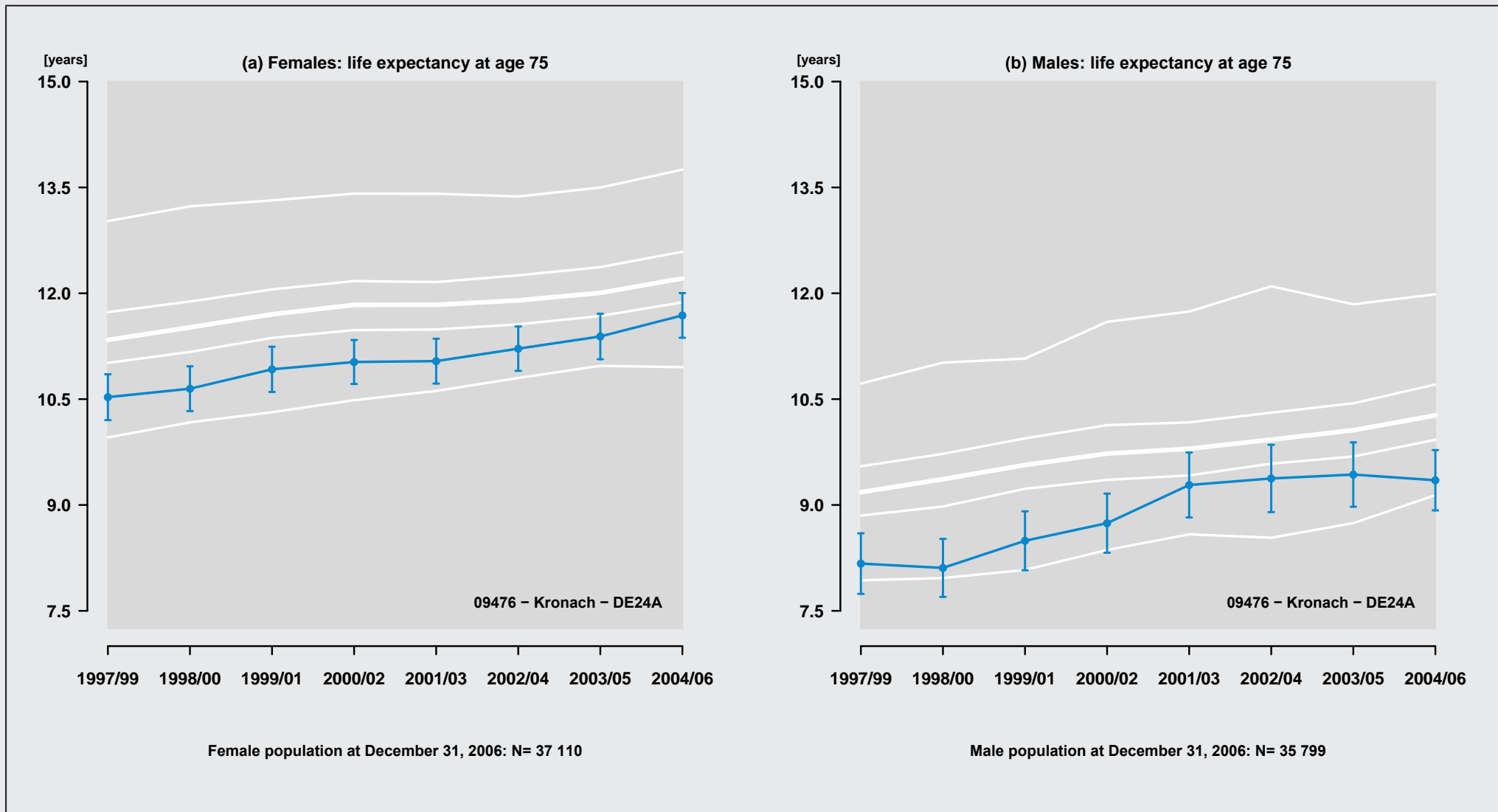

Figure 279: Region: 09476 - Kronach - DE24A

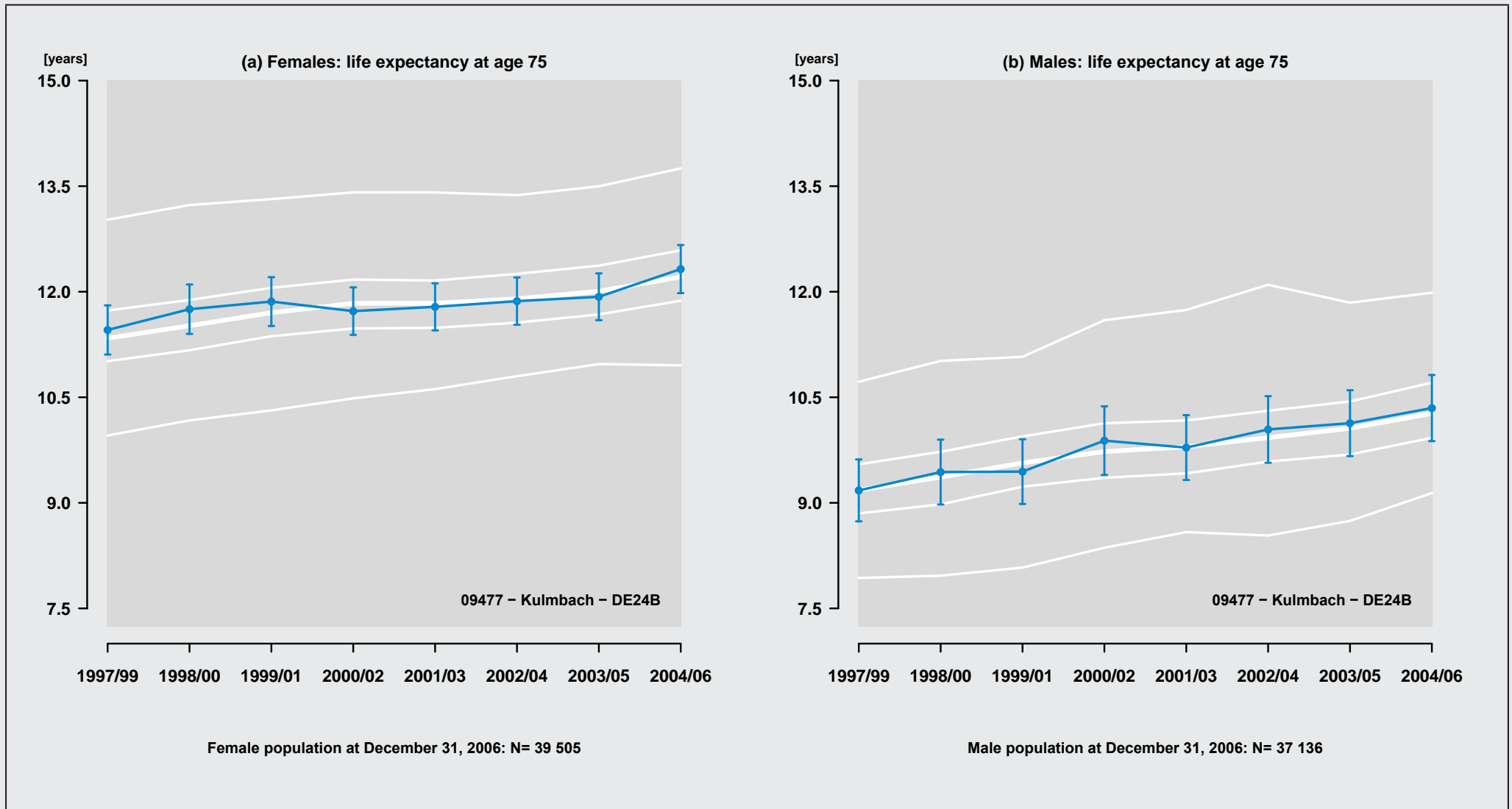

Figure 280: Region: 09477 - Kulmbach - DE24B

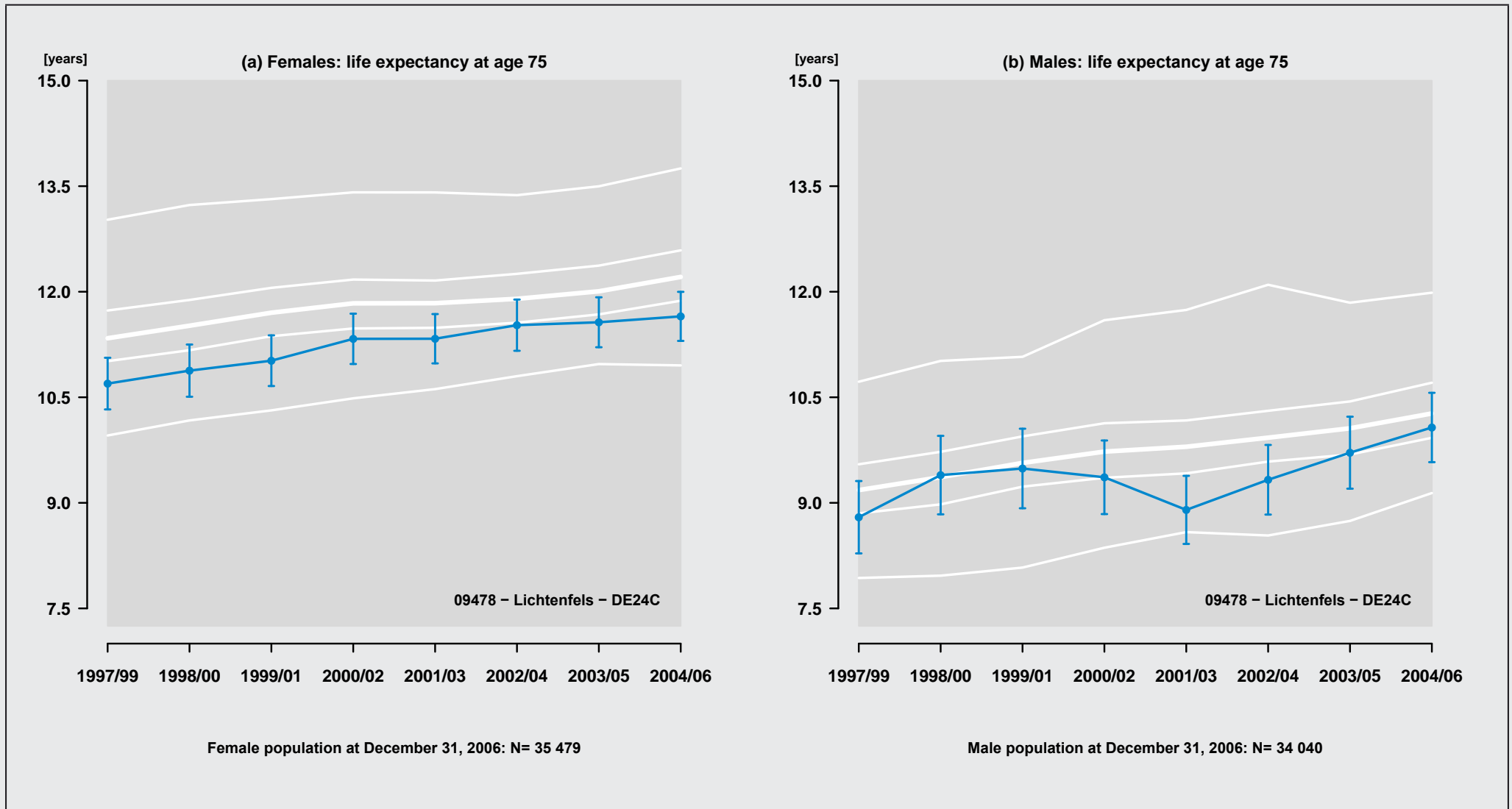

Figure 281: Region: 09478 - Lichtenfels - DE24C

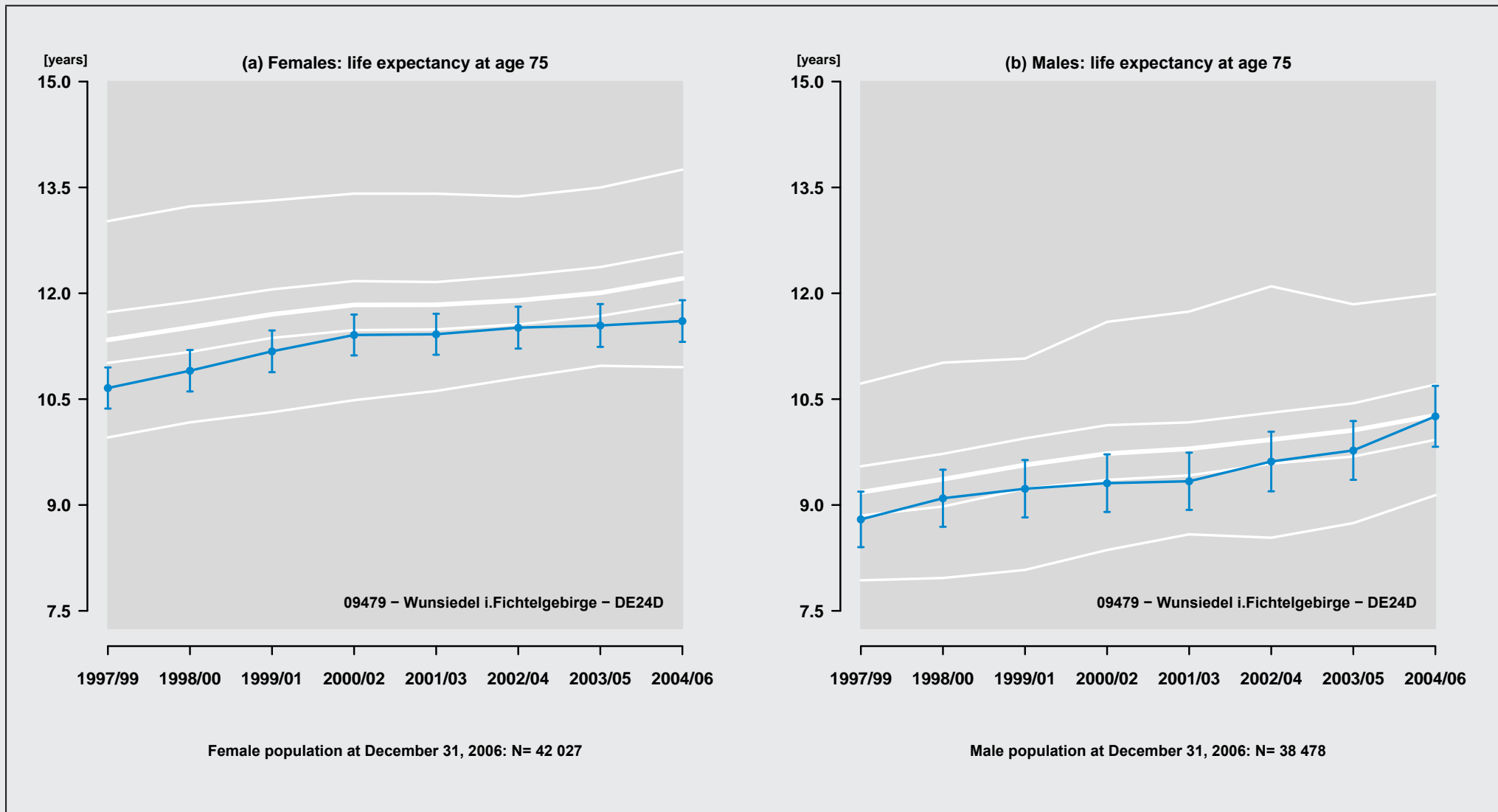

Figure 282: Region: 09479 – Wunsiedel i.Fichtelgebirge – DE24D

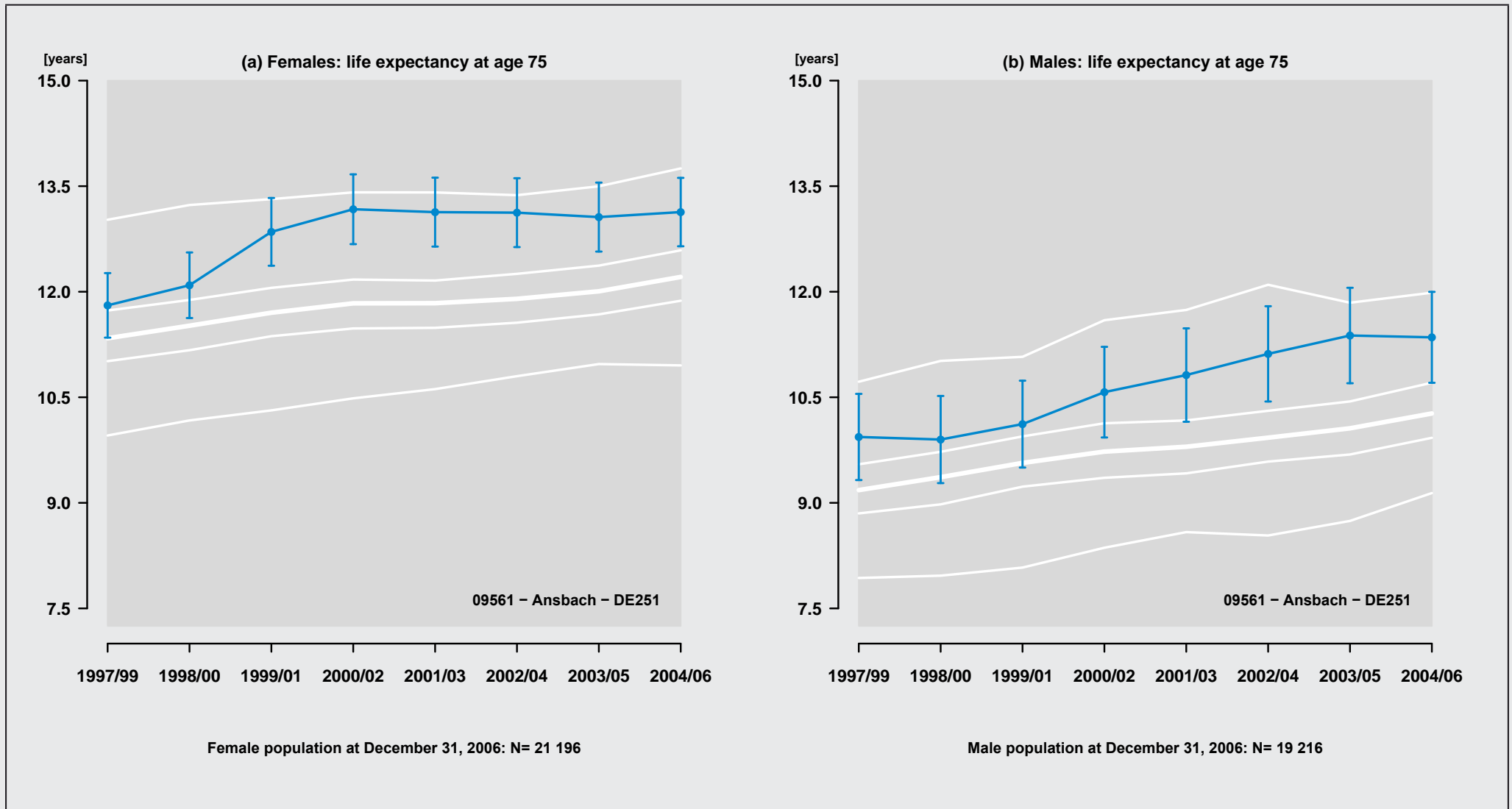

Figure 283: Region: 09561 - Ansbach - DE251

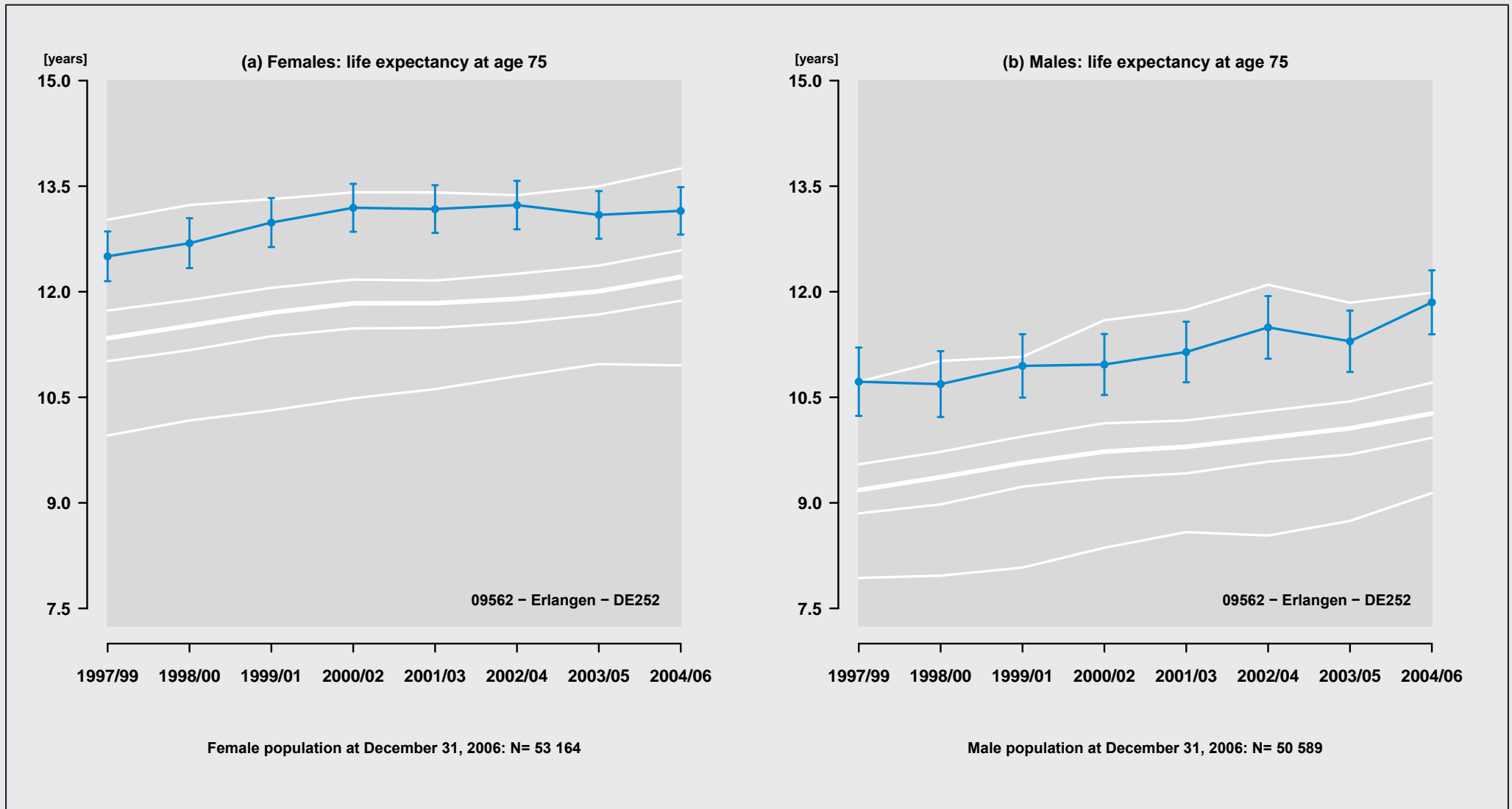

Figure 284: Region: 09562 – Erlangen – DE252

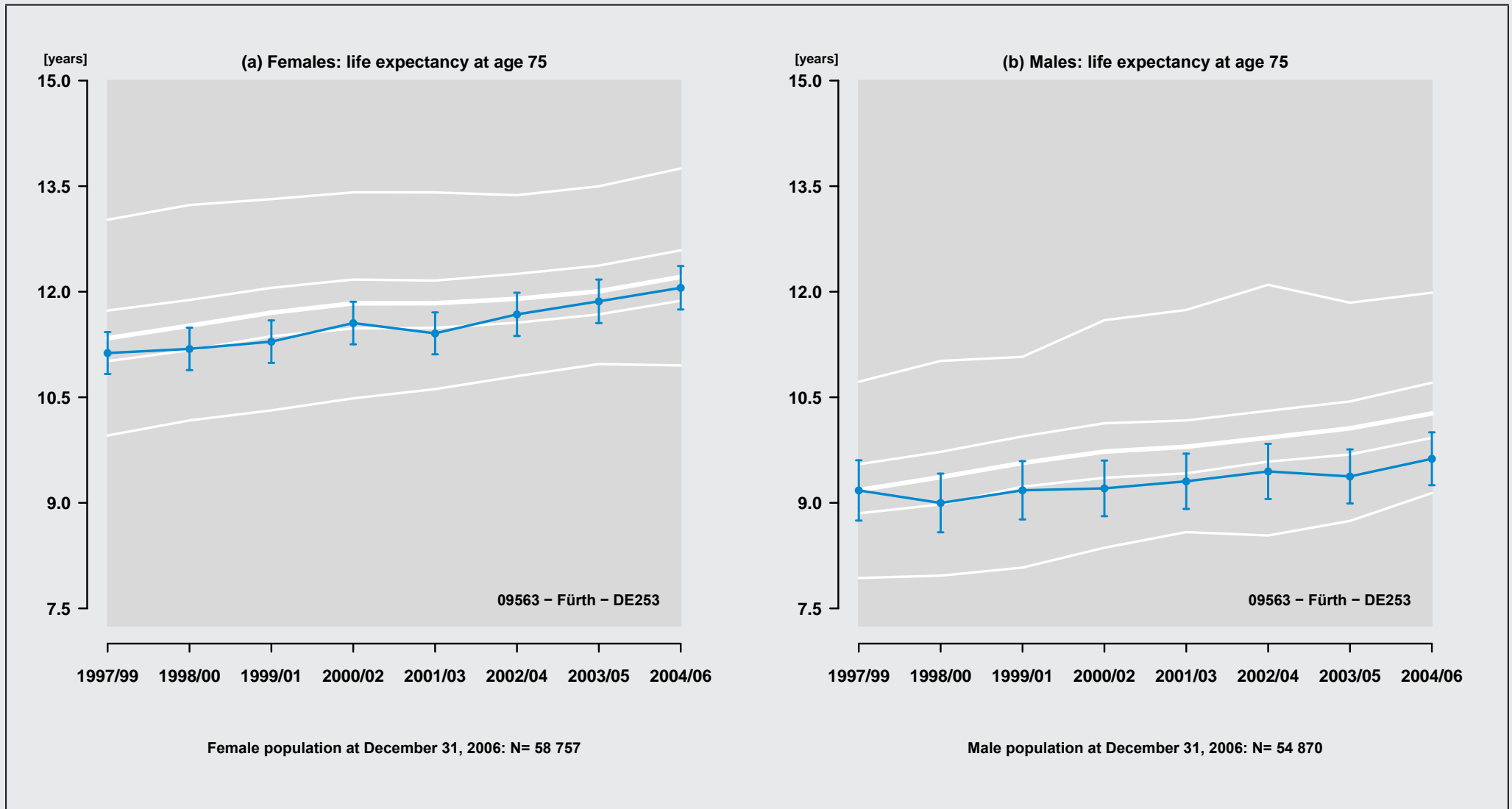

Figure 285: Region: 09563 – Fürth – DE253

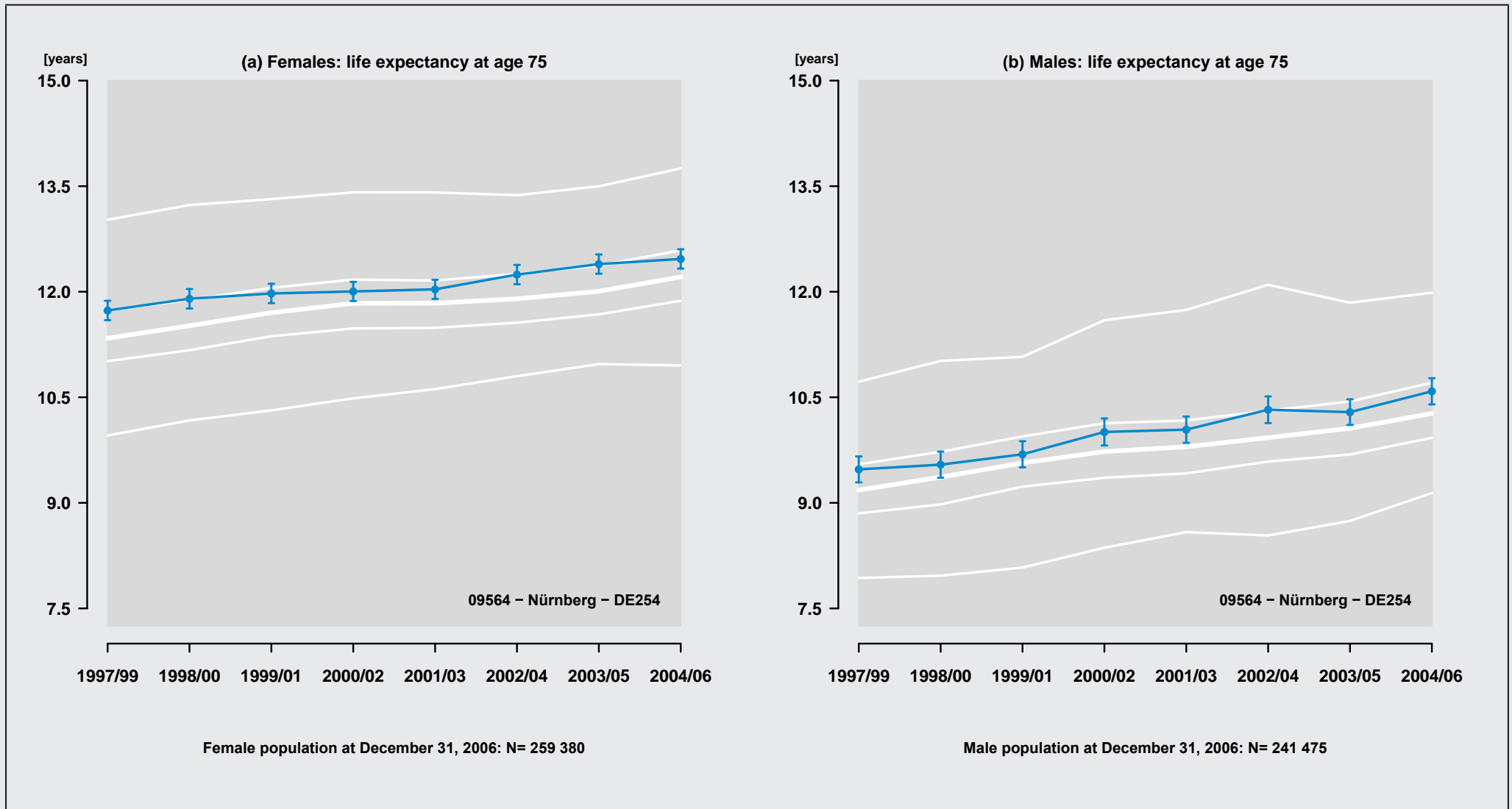

Figure 286: Region: 09564 - Nürnberg - DE254

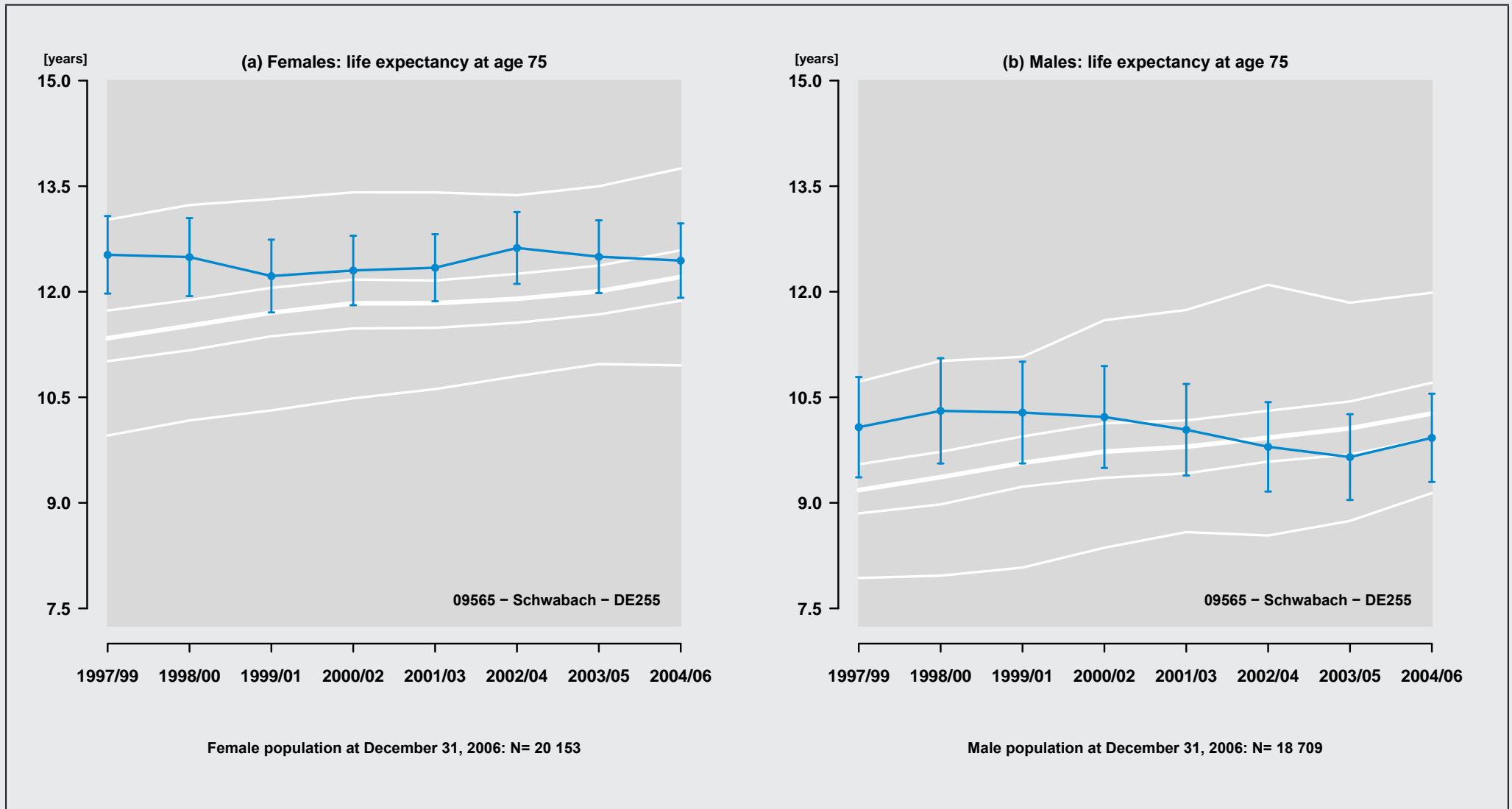

Figure 287: Region: 09565 – Schwabach – DE255

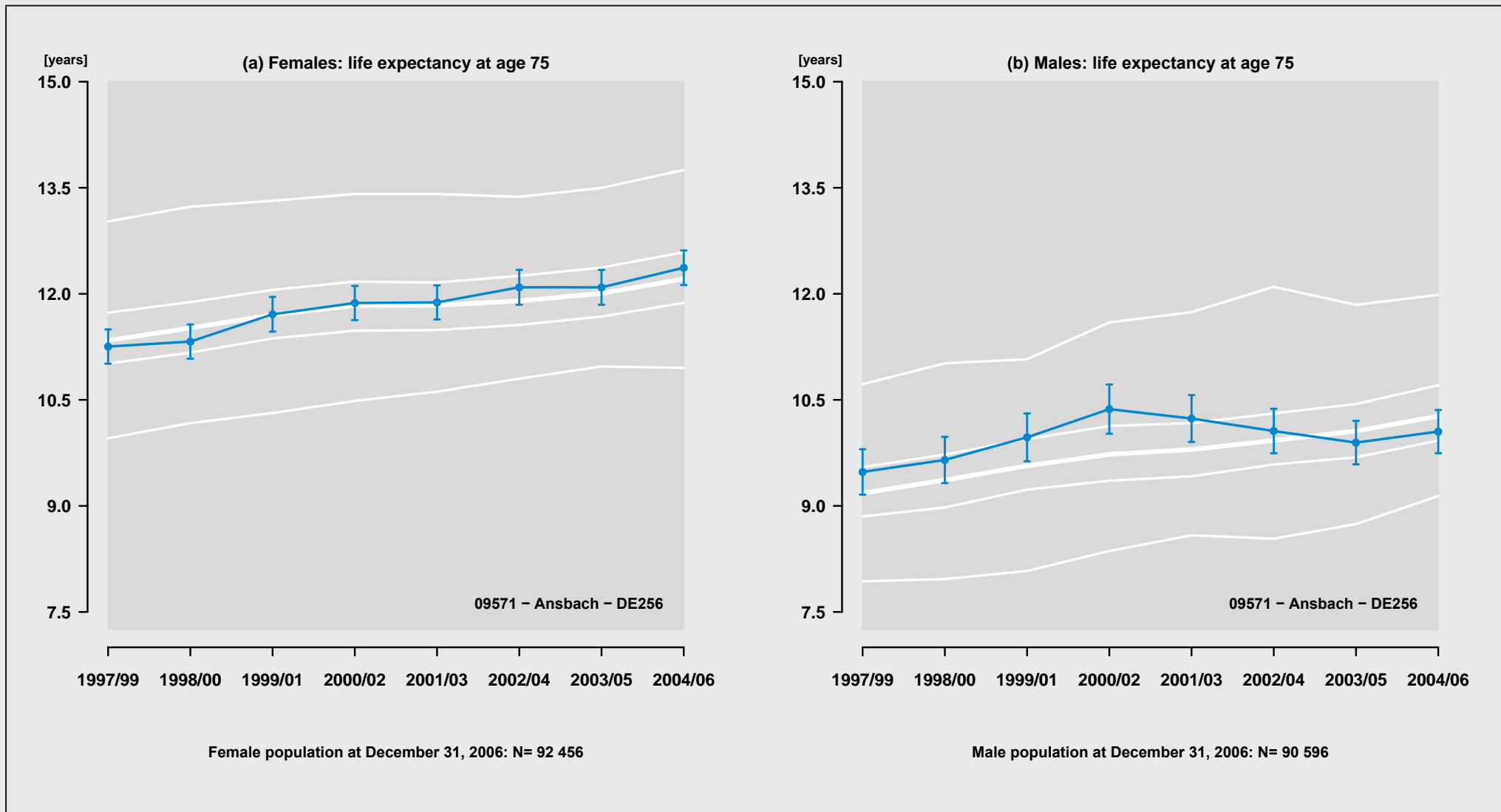

Figure 288: Region: 09571 - Ansbach - DE256

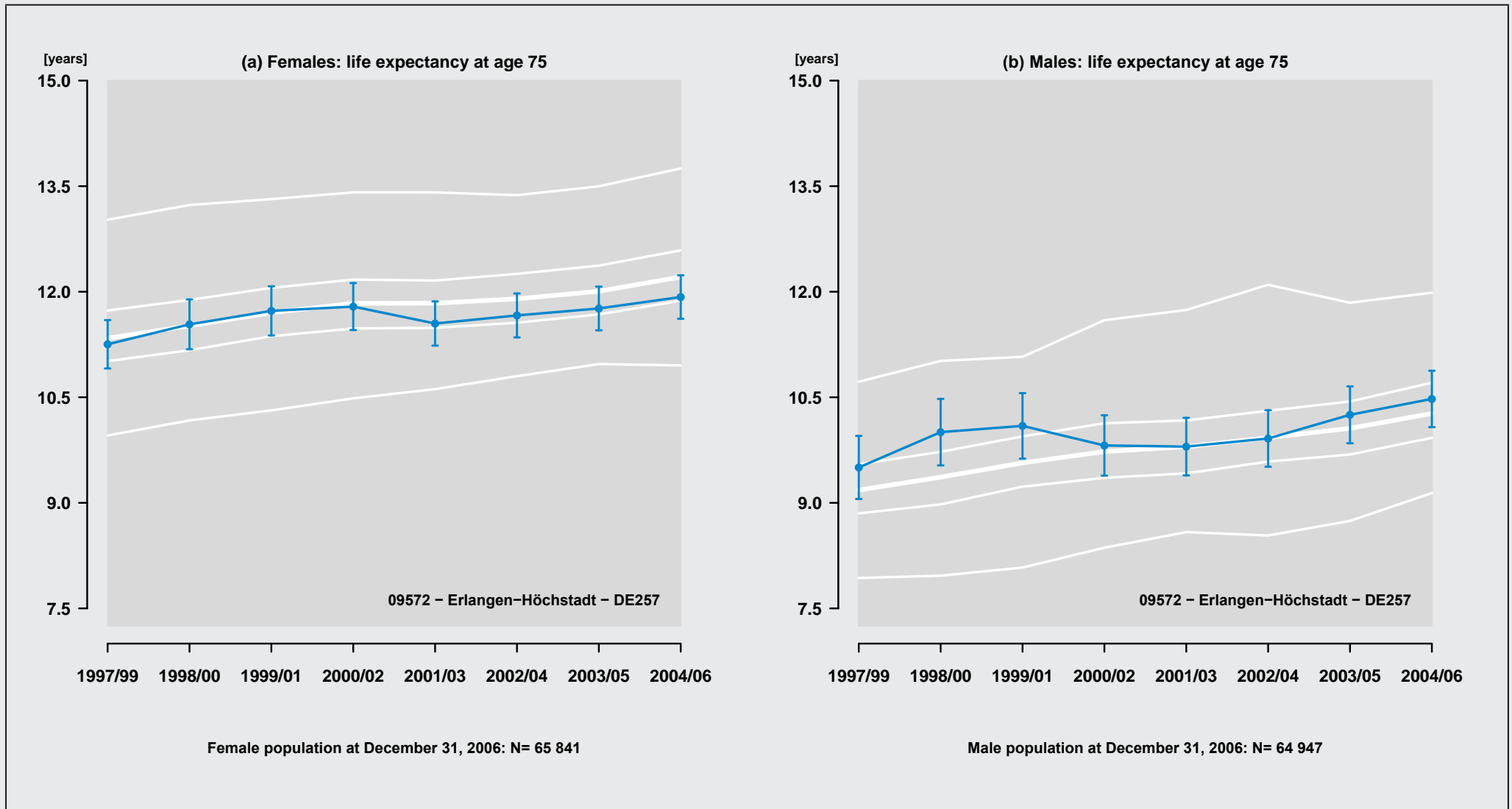

Figure 289: Region: 09572 – Erlangen-Höchstadt – DE257

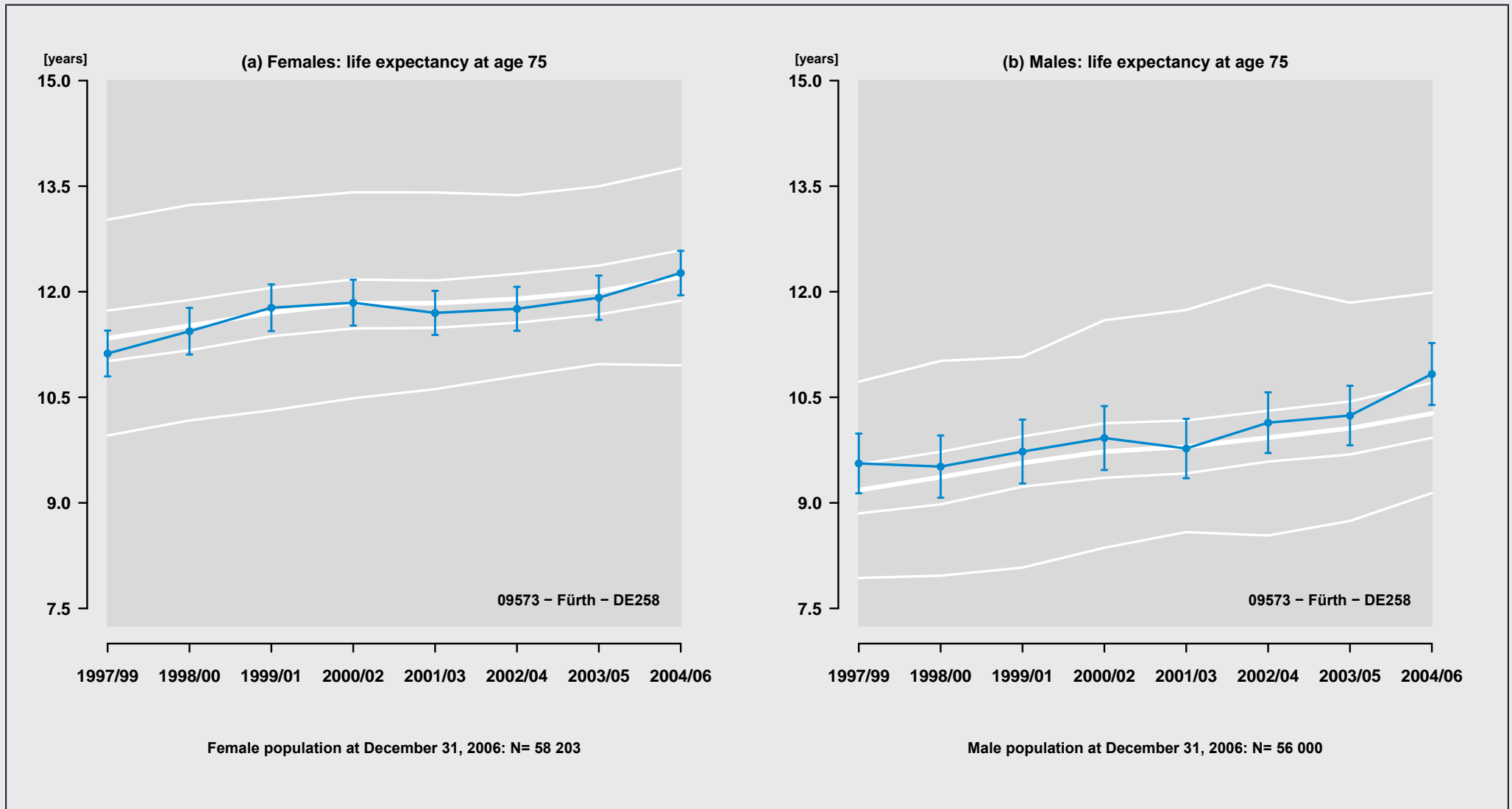

Figure 290: Region: 09573 - Fürth - DE258

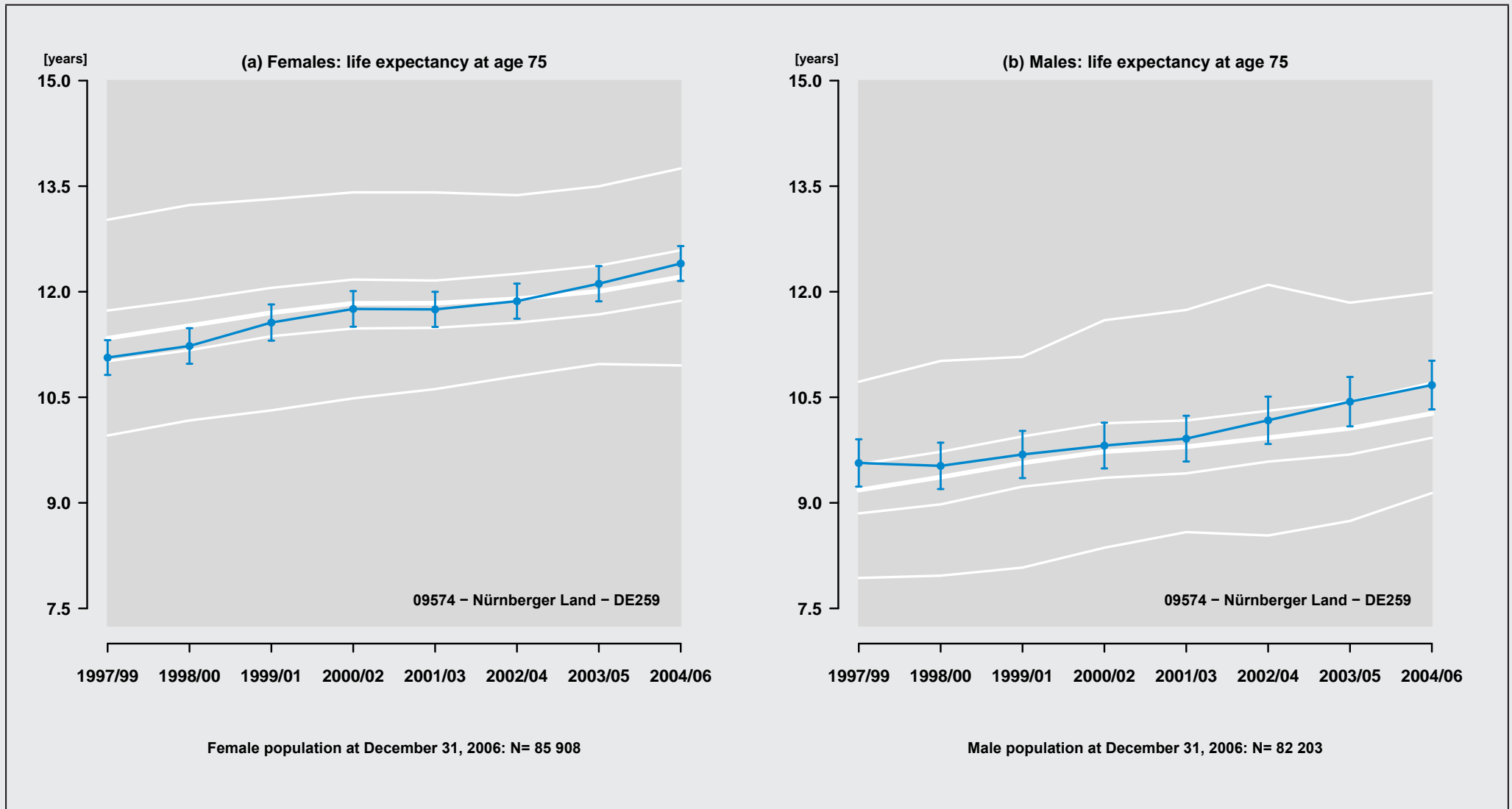

Figure 291: Region: 09574 – Nürnberger Land – DE259

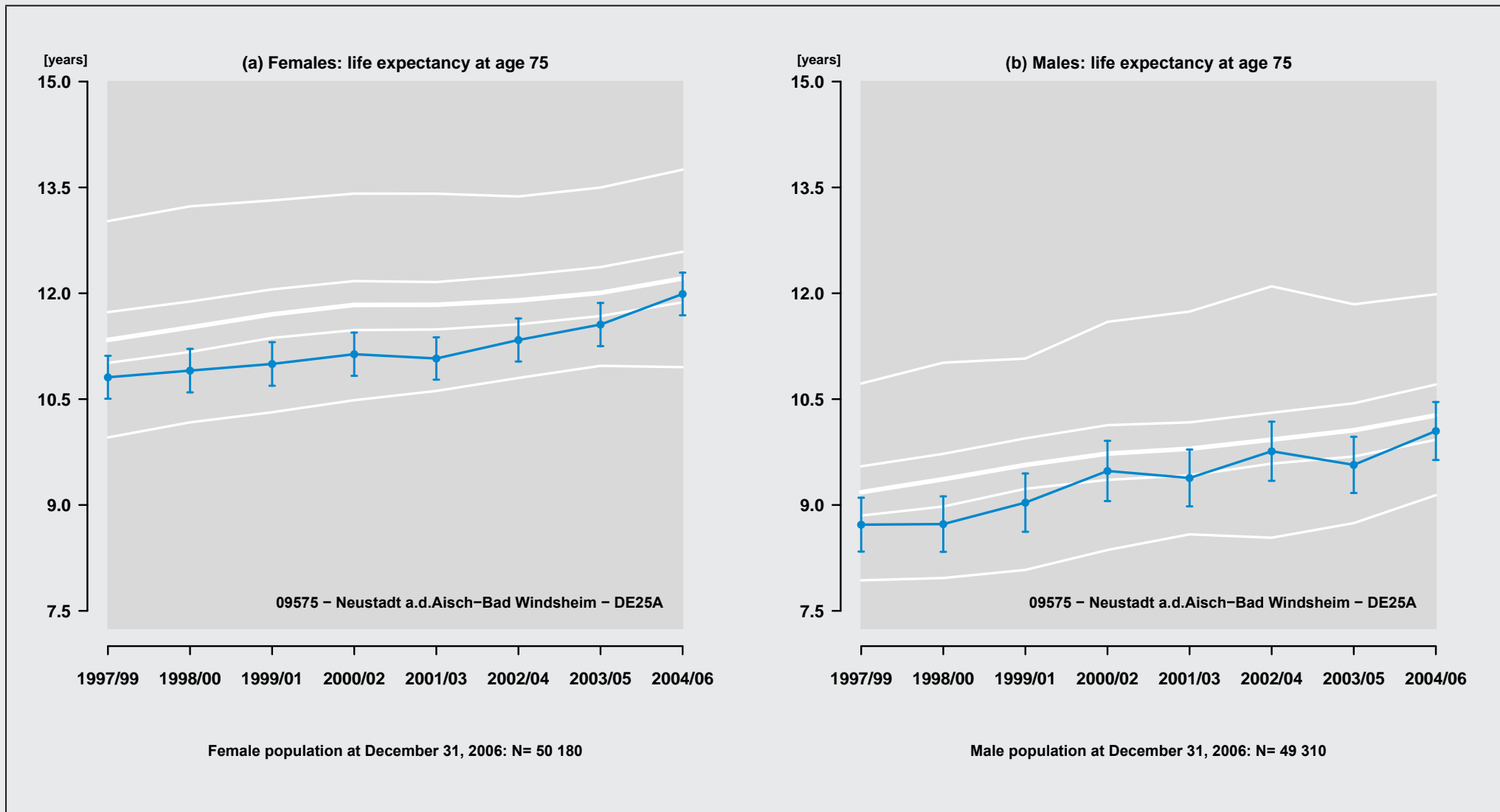

Figure 292: Region: 09575 - Neustadt a.d.Aisch-Bad Windsheim - DE25A

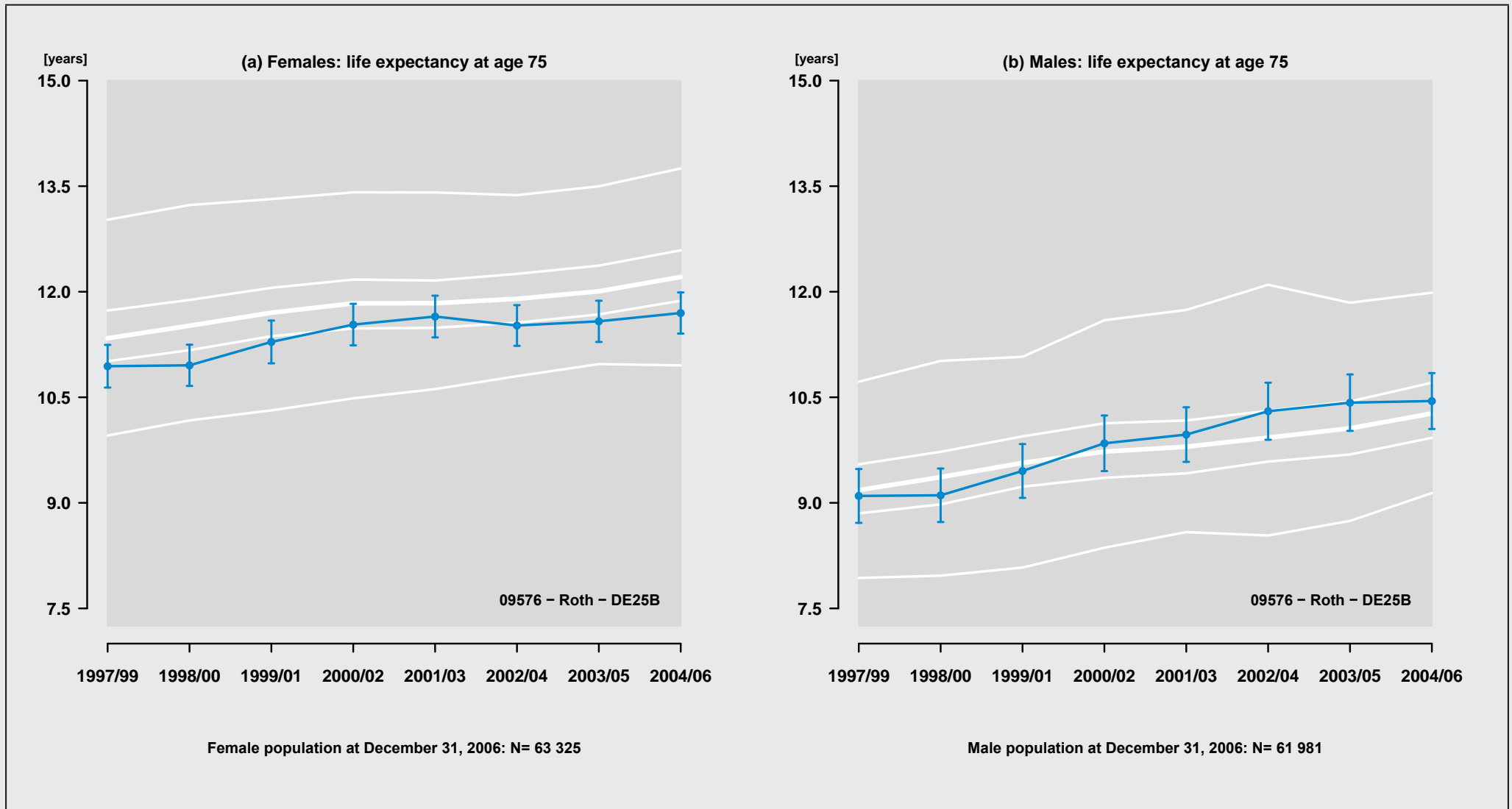

Figure 293: Region: 09576 - Roth - DE25B

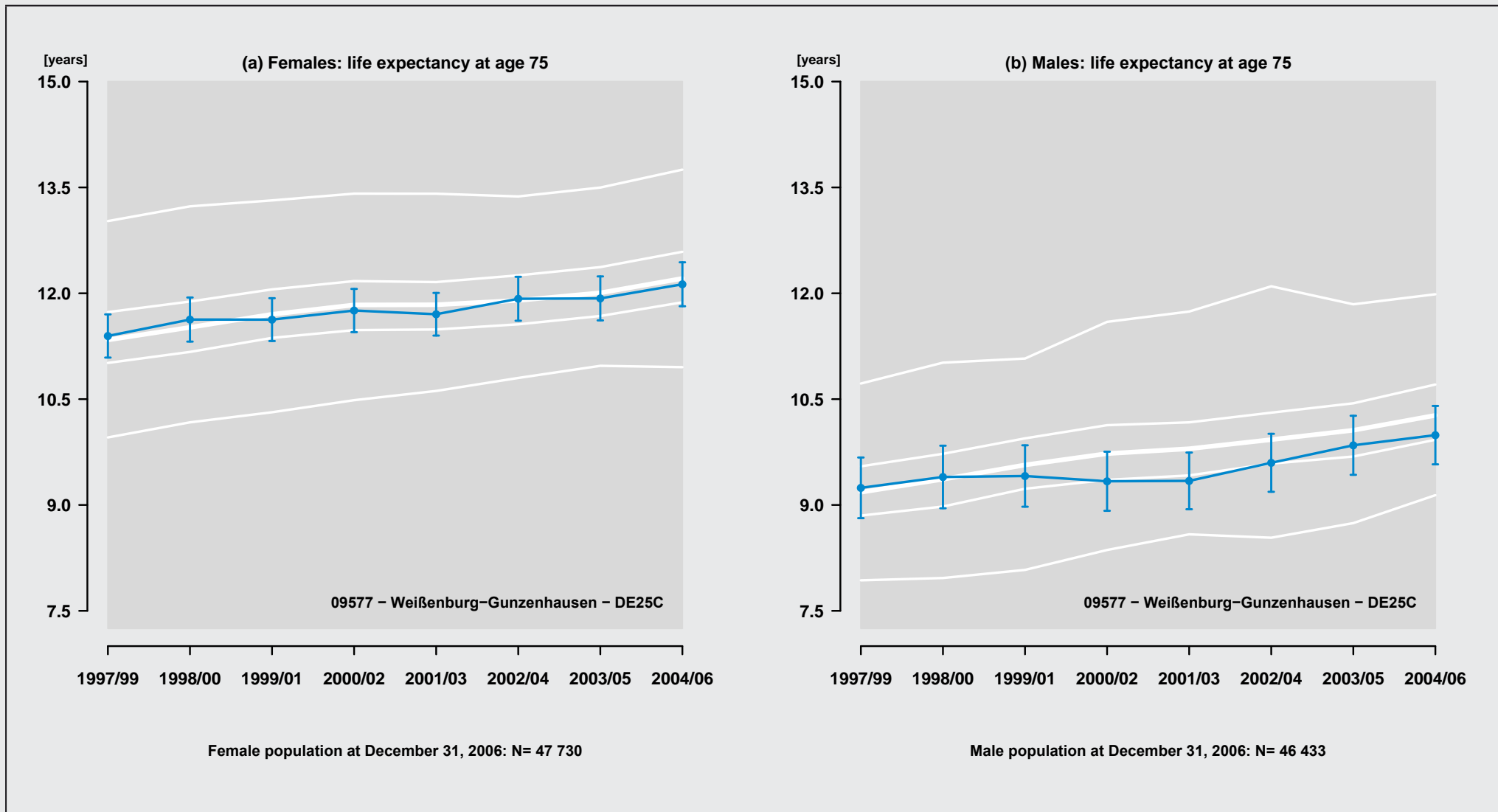

Figure 294: Region: 09577 - Weißenburg-Gunzenhausen - DE25C

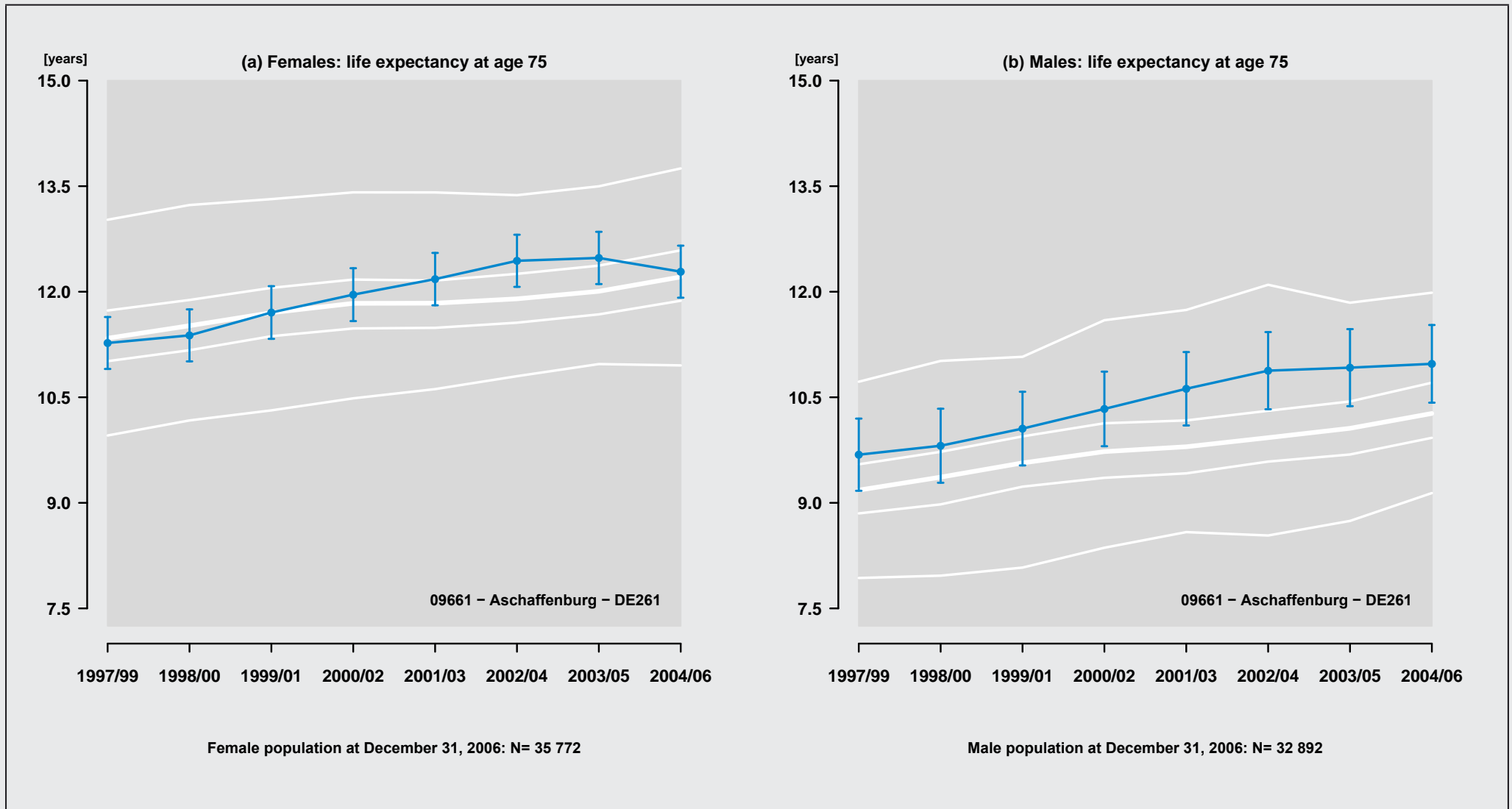

Figure 295: Region: 09661 - Aschaffenburg - DE261

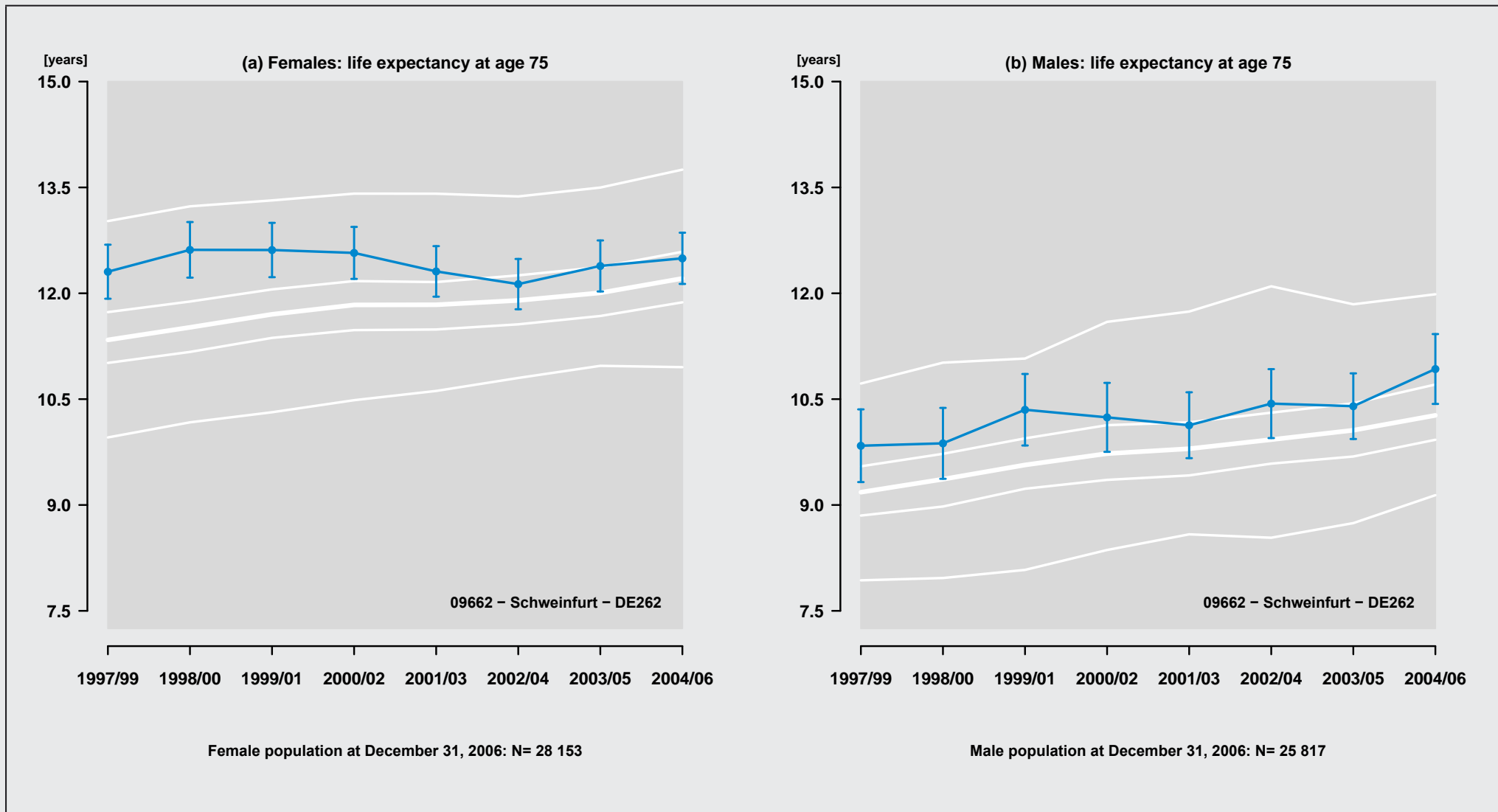

Figure 296: Region: 09662 - Schweinfurt - DE262

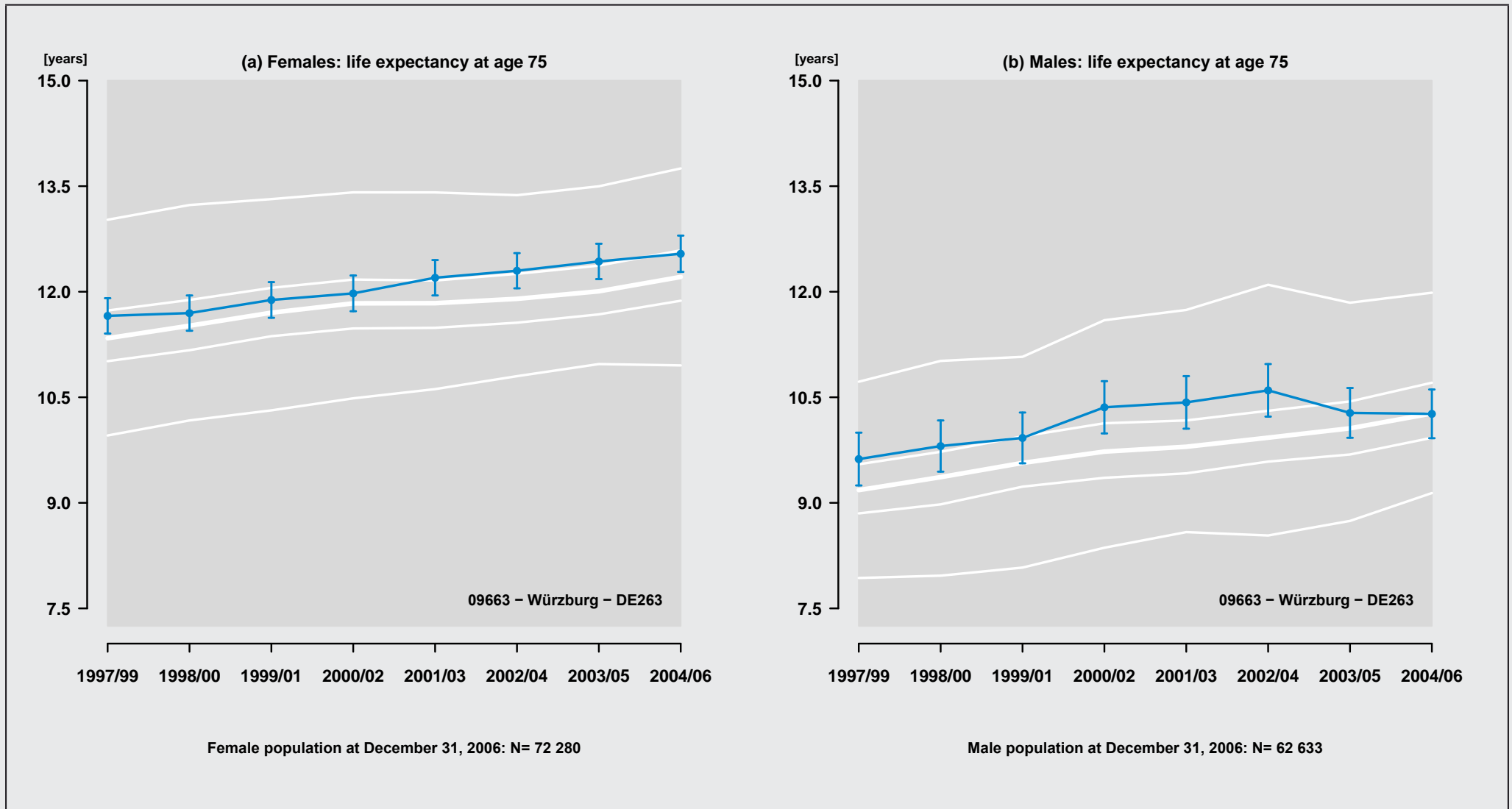

Figure 297: Region: 09663 - Würzburg - DE263

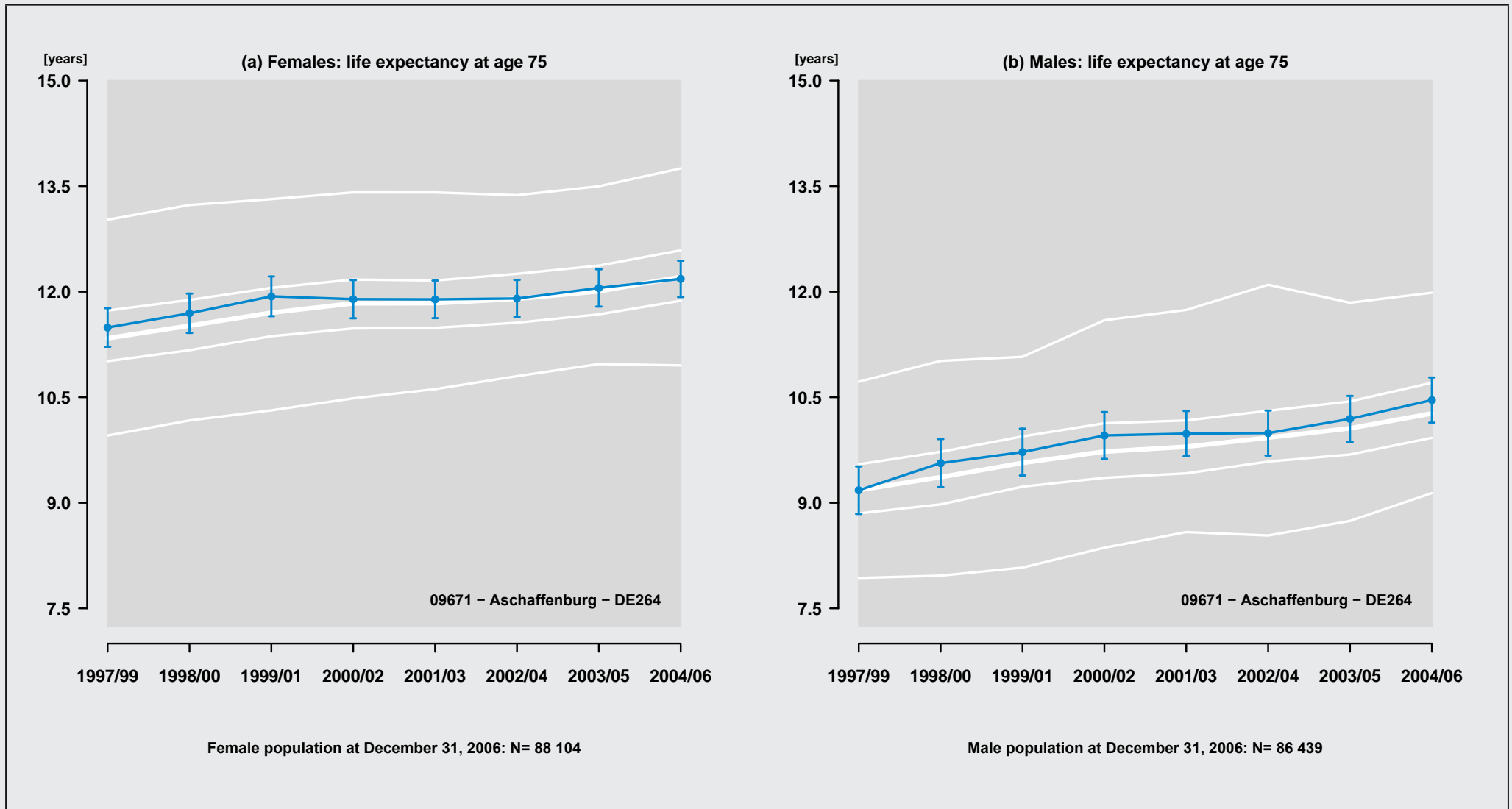

Figure 298: Region: 09671 - Aschaffenburg - DE264

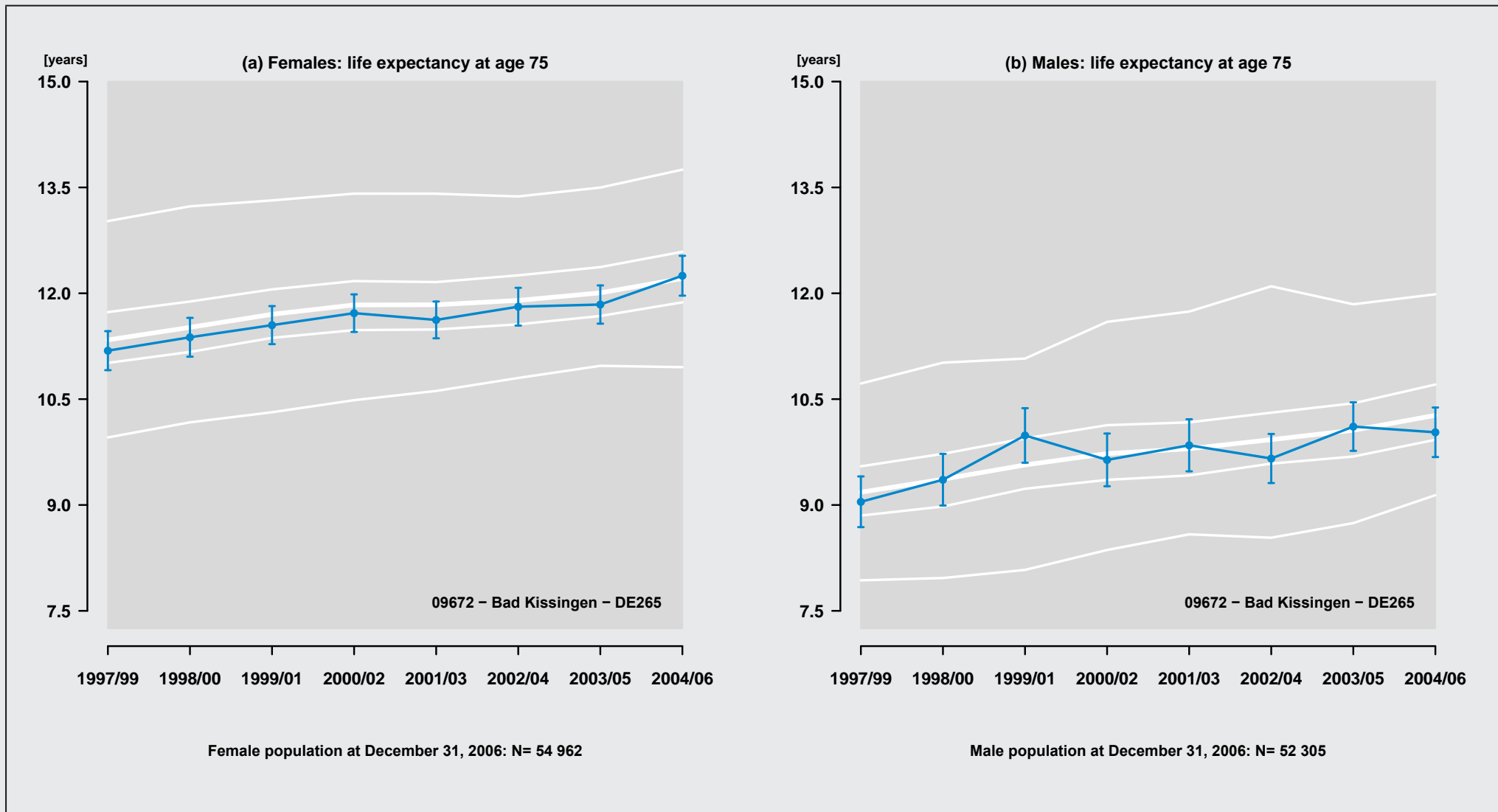

Figure 299: Region: 09672 - Bad Kissingen - DE265

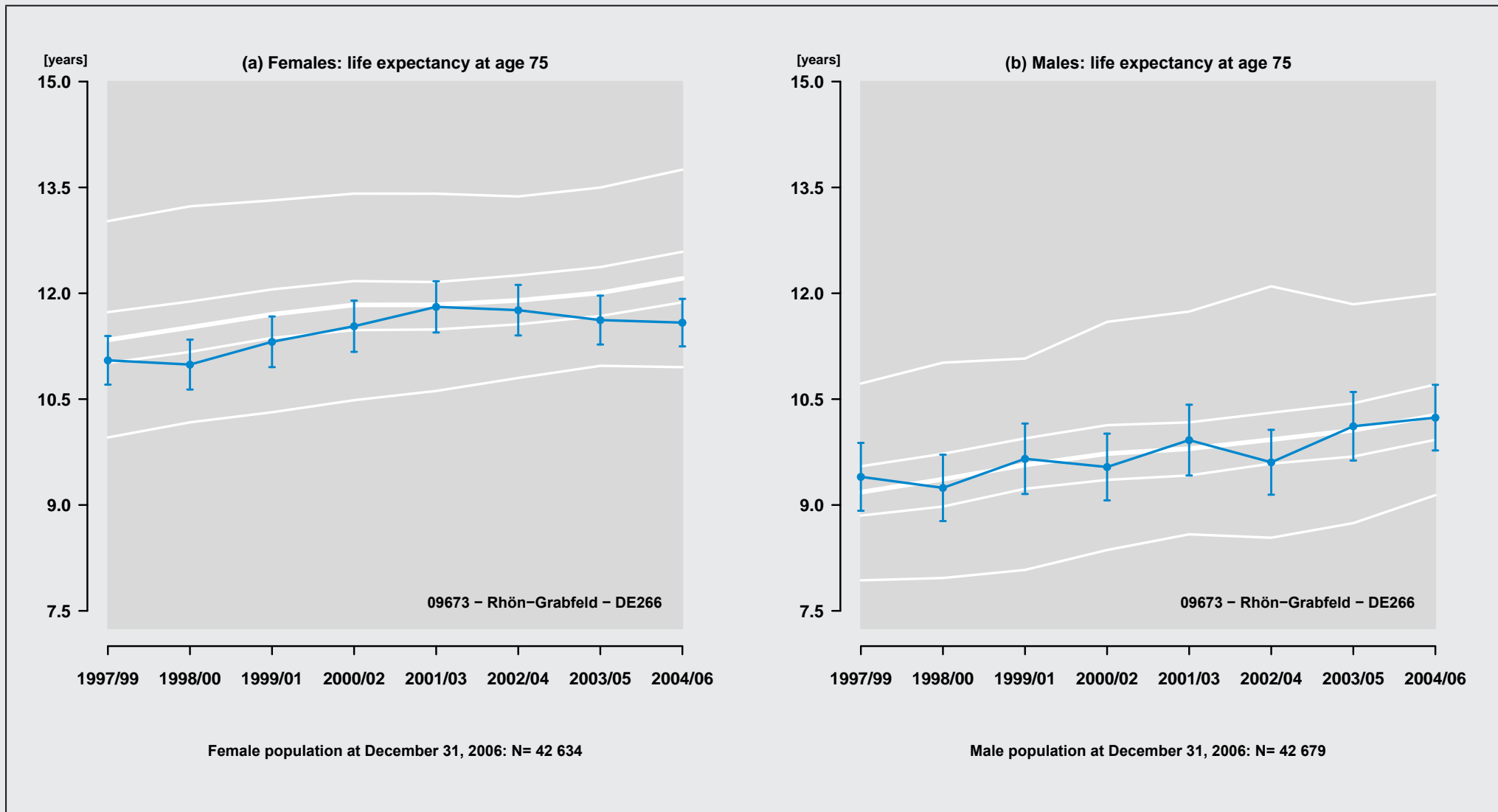

Figure 300: Region: 09673 - Rhön-Grabfeld - DE266

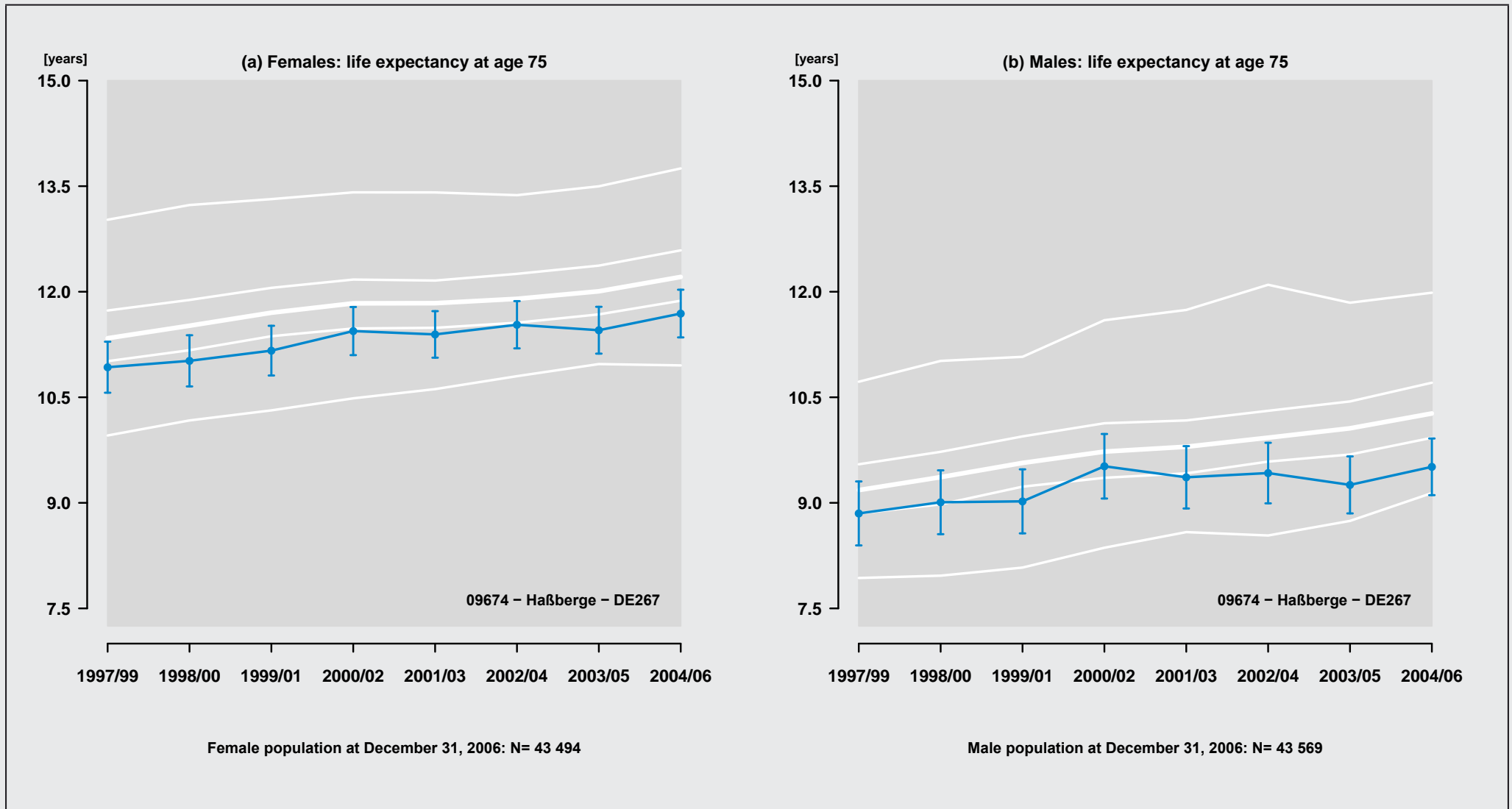

Figure 301: Region: 09674 – Haßberge – DE267

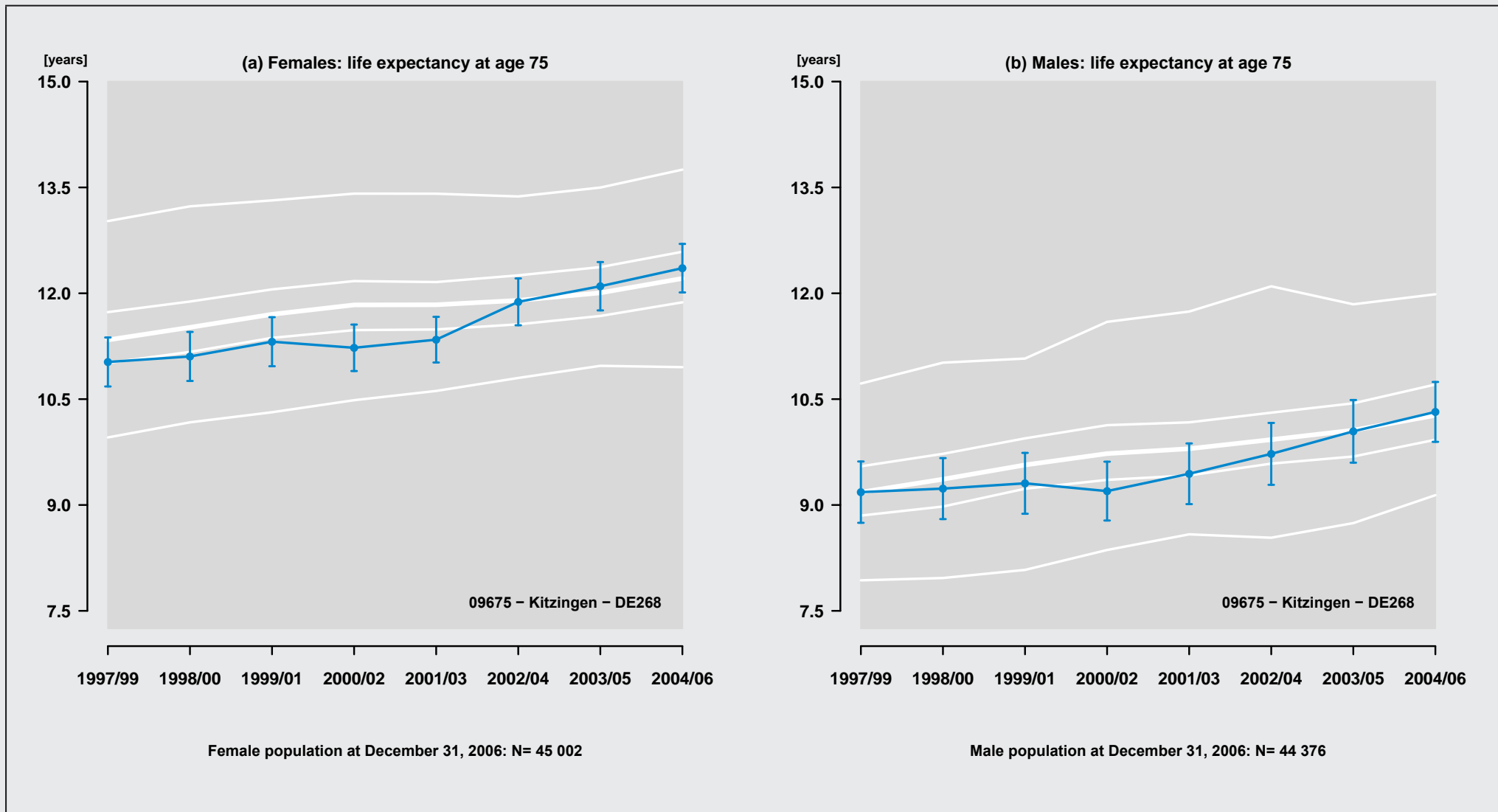

Figure 302: Region: 09675 – Kitzingen – DE268

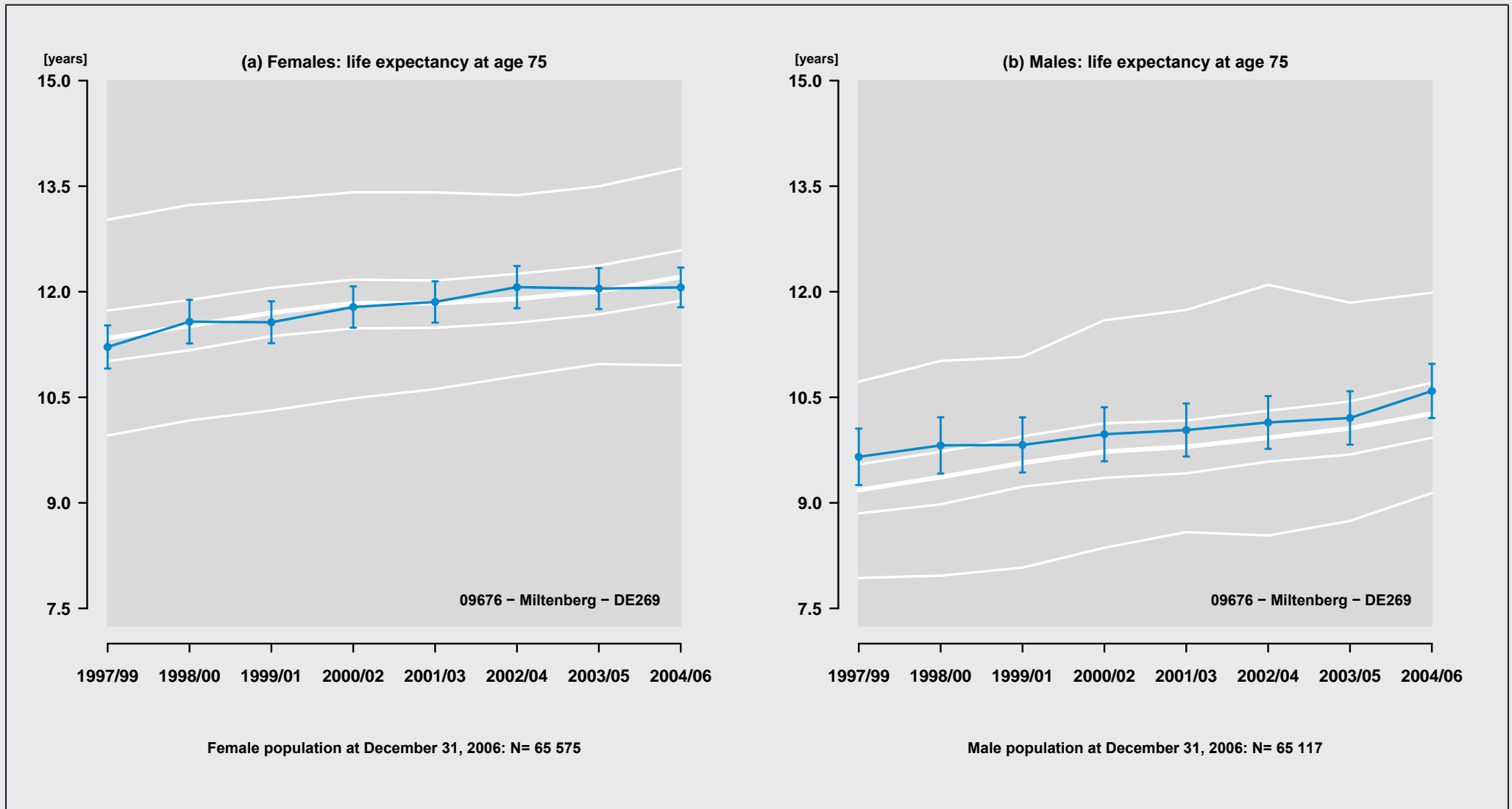

Figure 303: Region: 09676 - Miltenberg - DE269

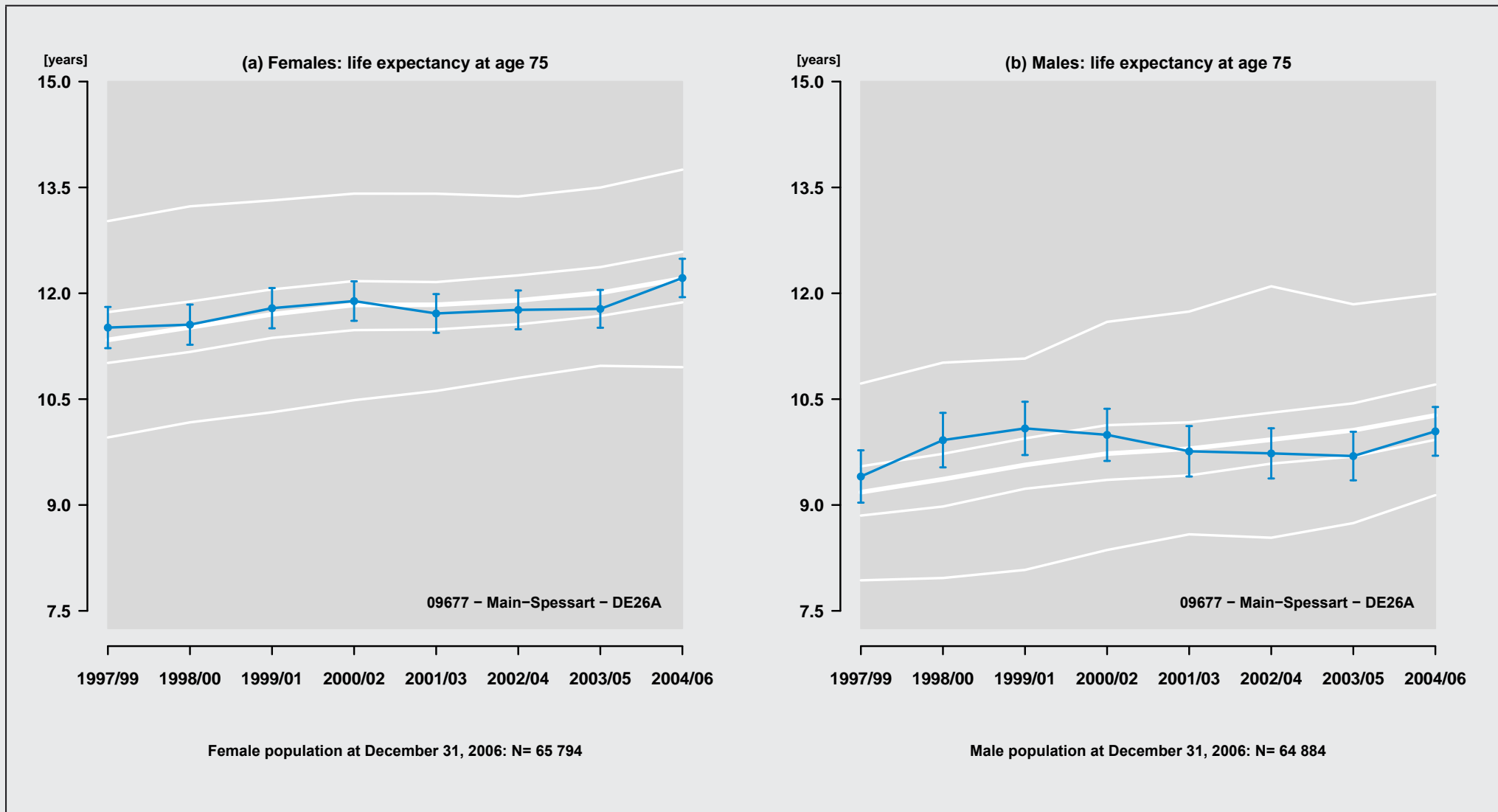

Figure 304: Region: 09677 - Main-Speessart - DE26A

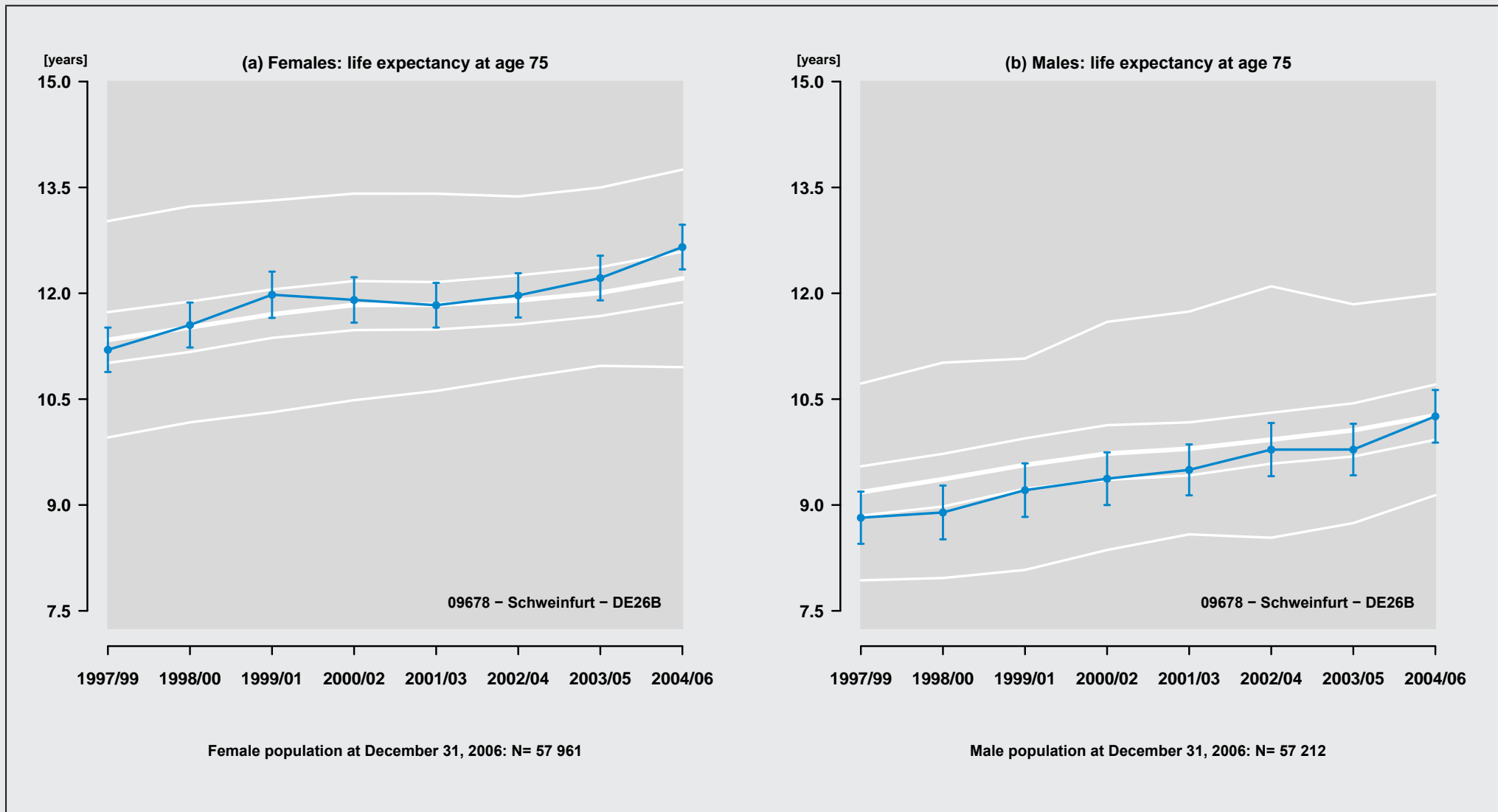

Figure 305: Region: 09678 – Schweinfurt – DE26B

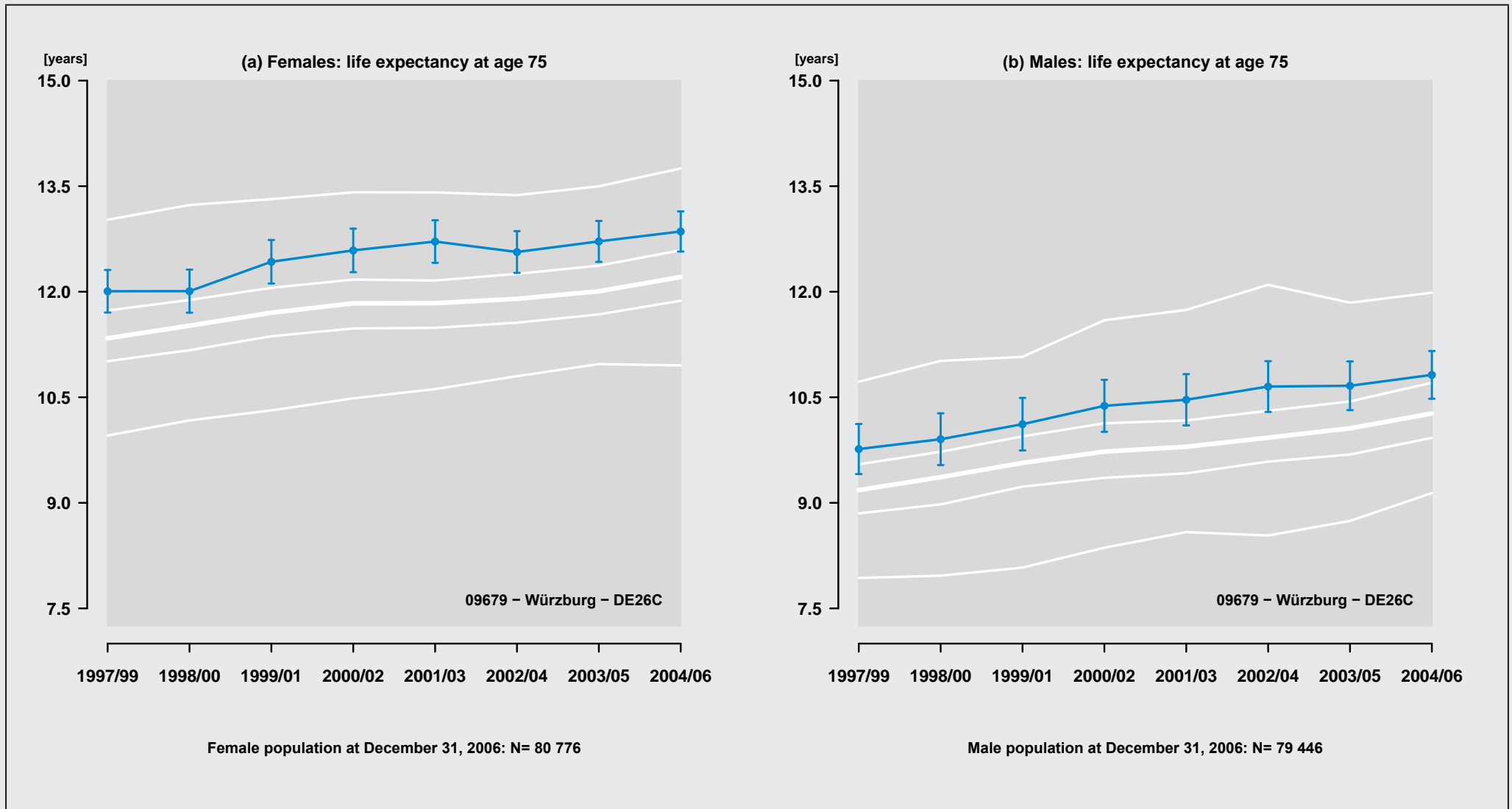

Figure 306: Region: 09679 - Würzburg - DE26C

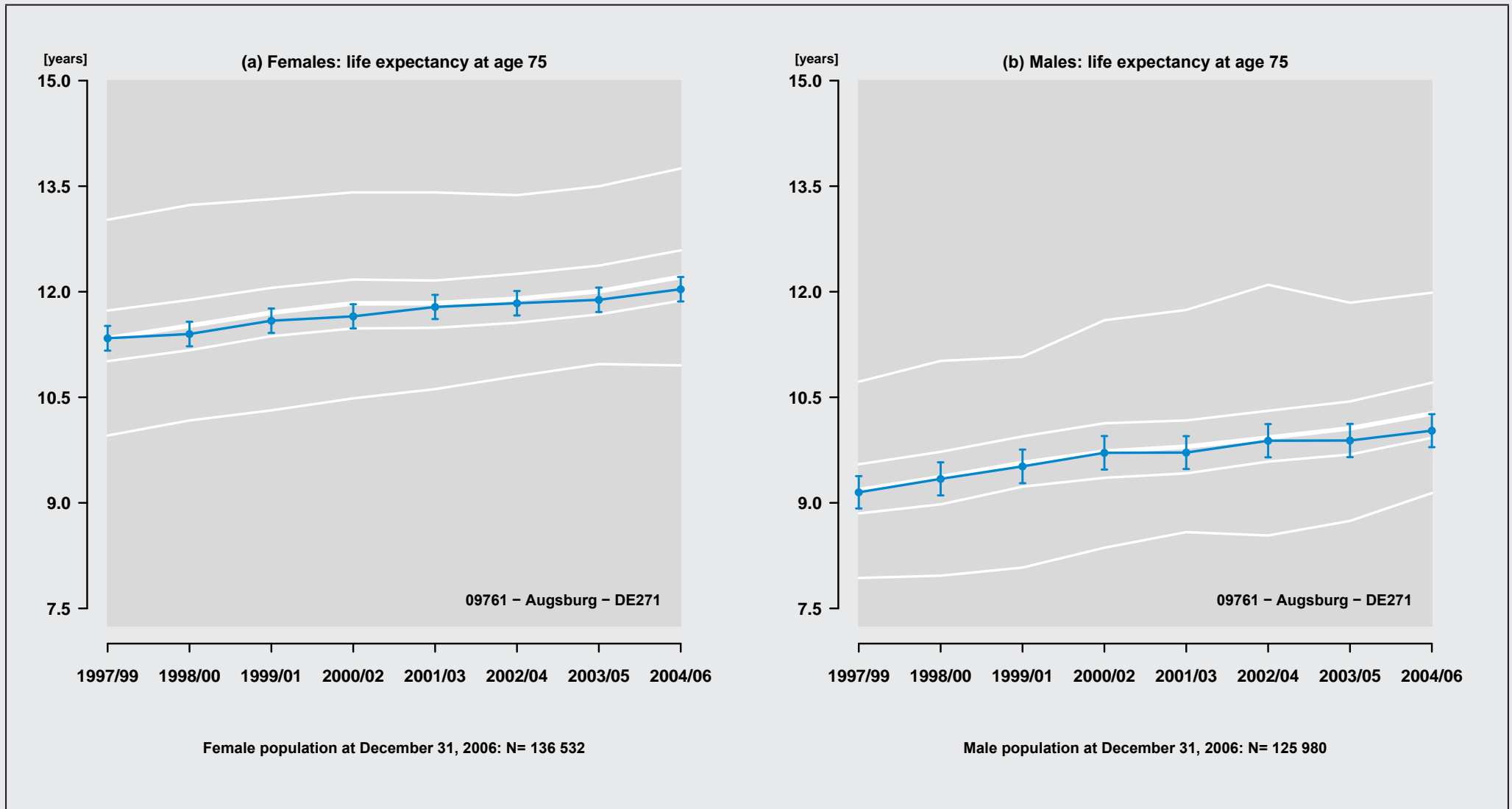

Figure 307: Region: 09761 – Augsburg – DE271

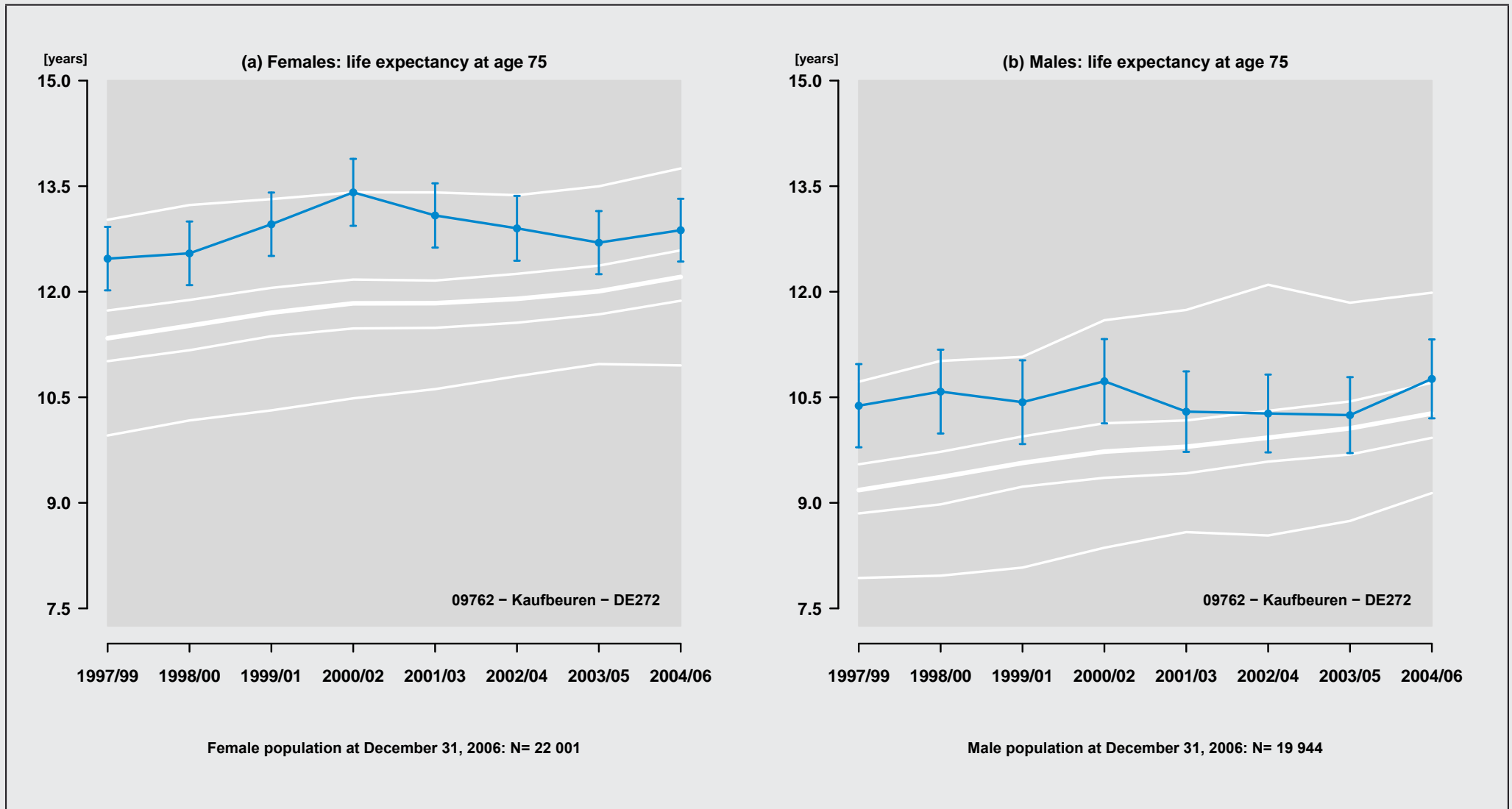

Figure 308: Region: 09762 - Kaufbeuren - DE272

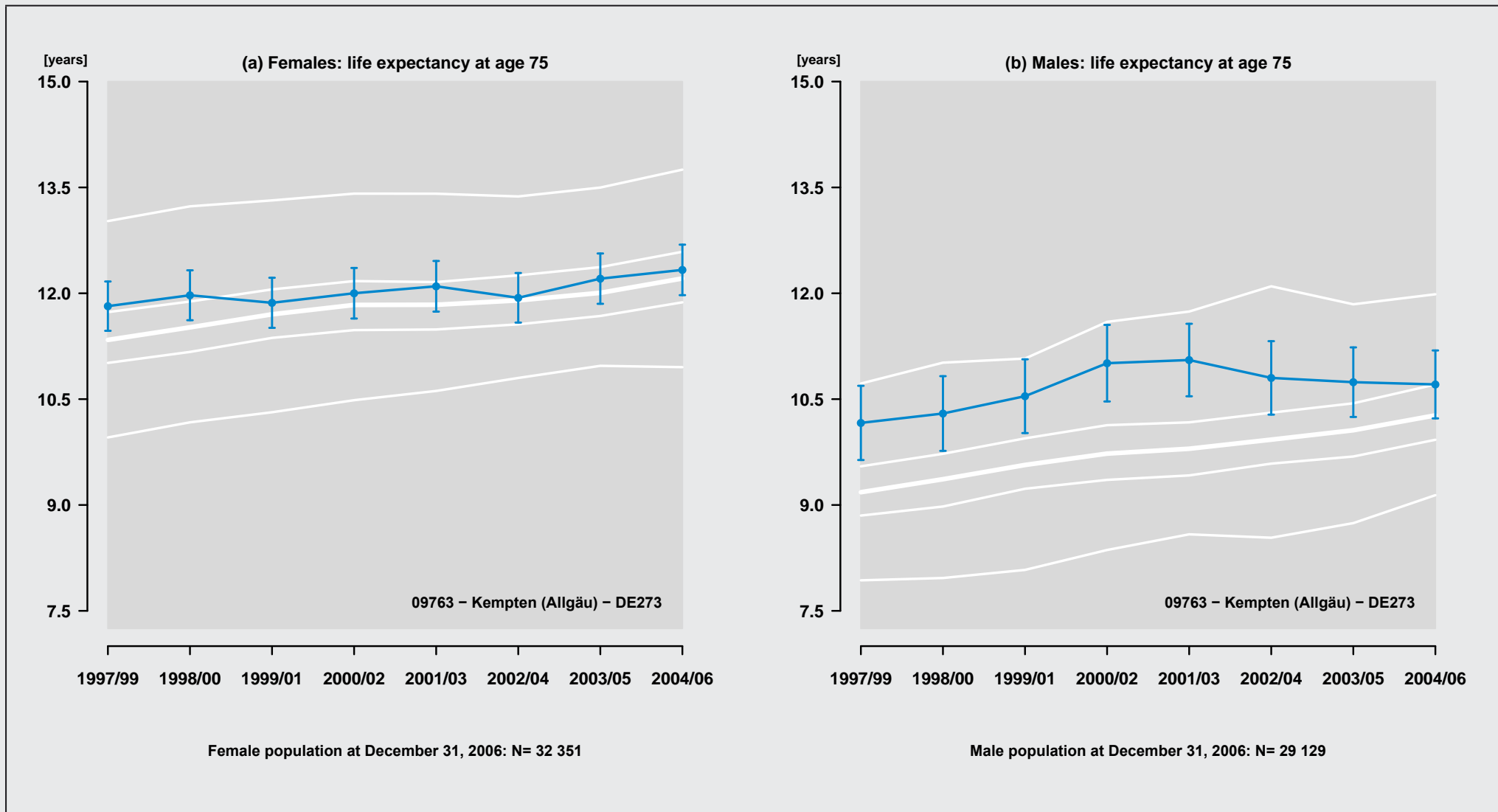

Figure 309: Region: 09763 – Kempten (Allgäu) – DE273

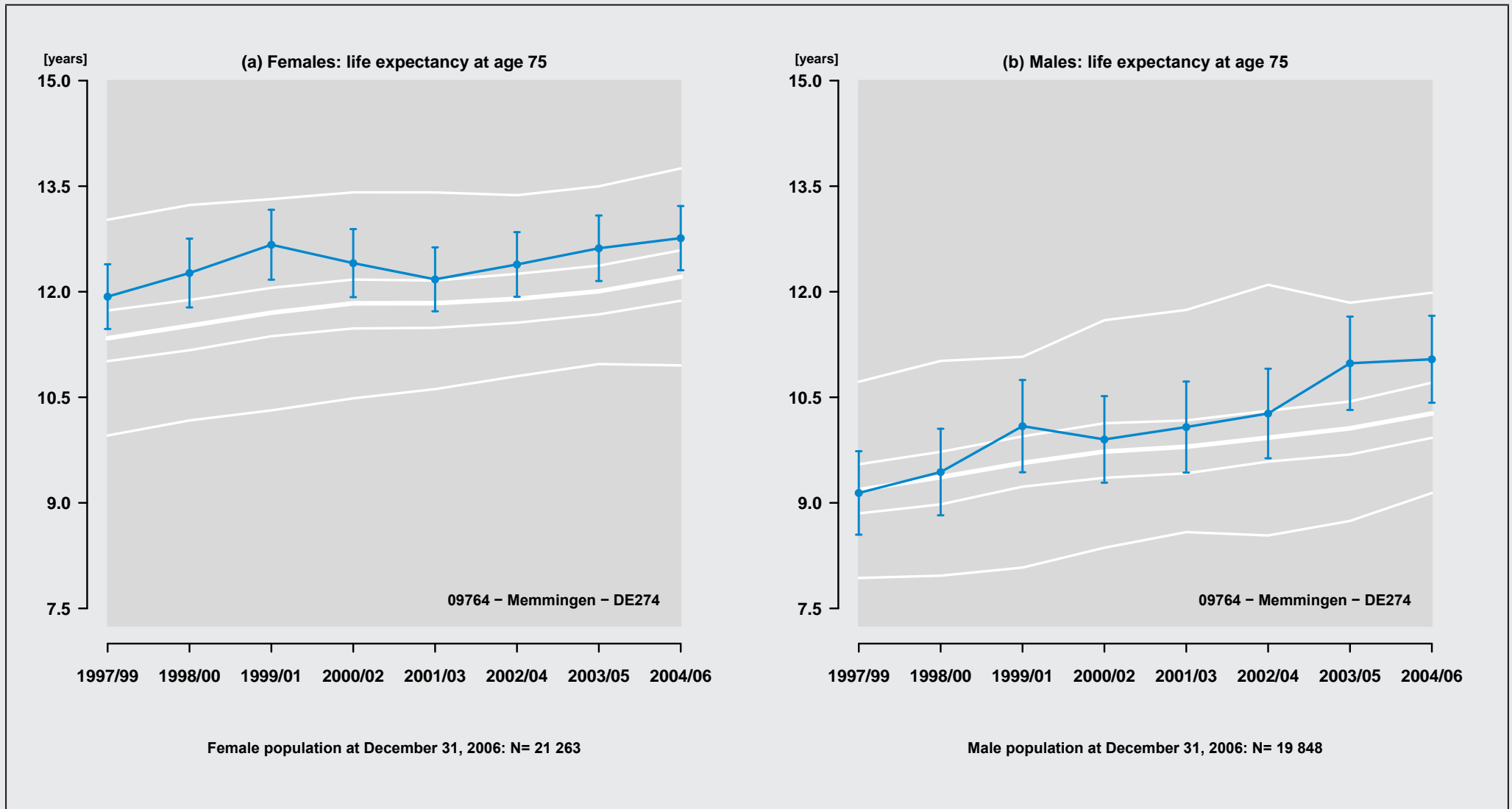

Figure 310: Region: 09764 – Memmingen – DE274

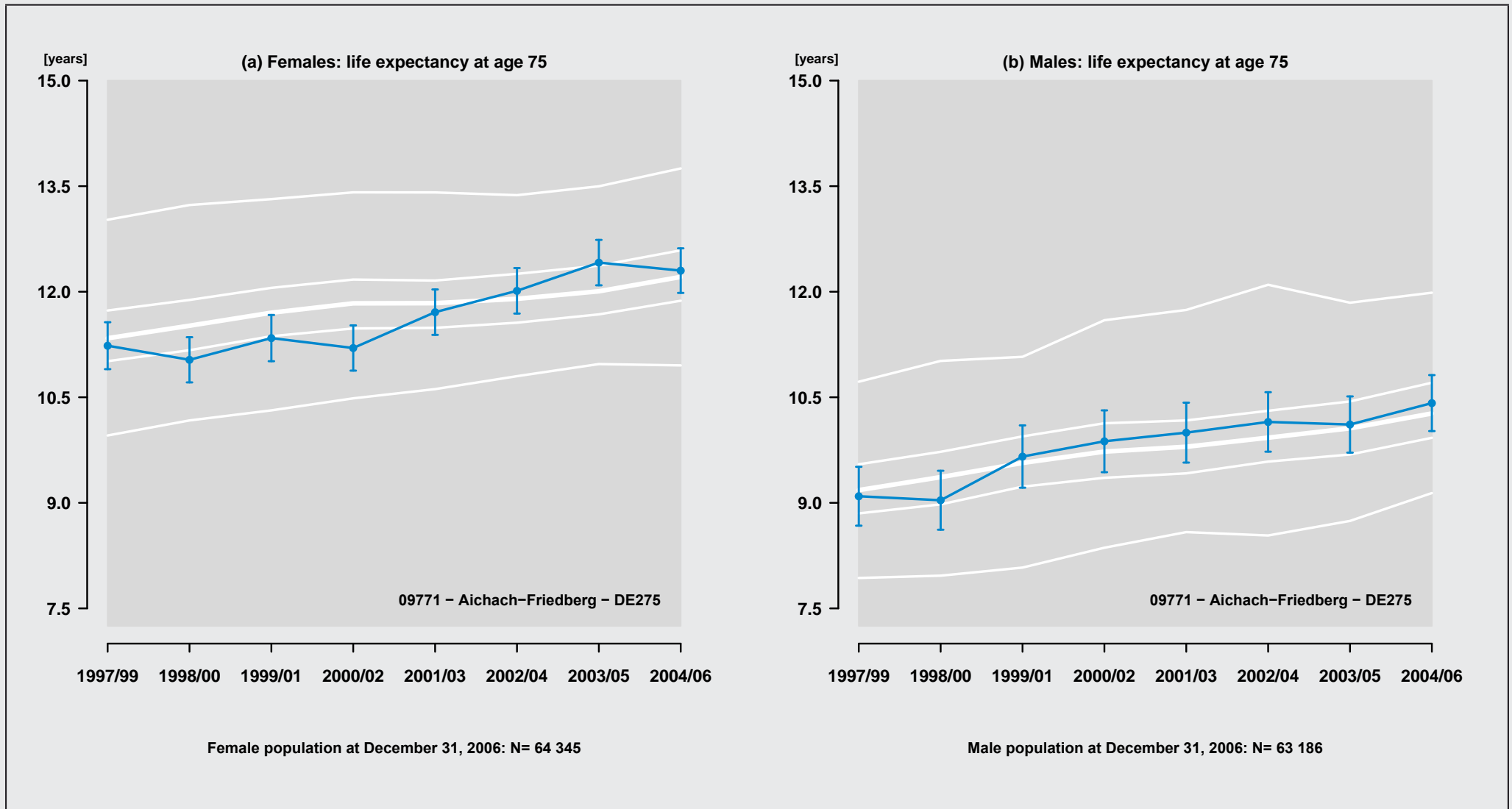

Figure 311: Region: 09771 - Aichach-Friedberg - DE275

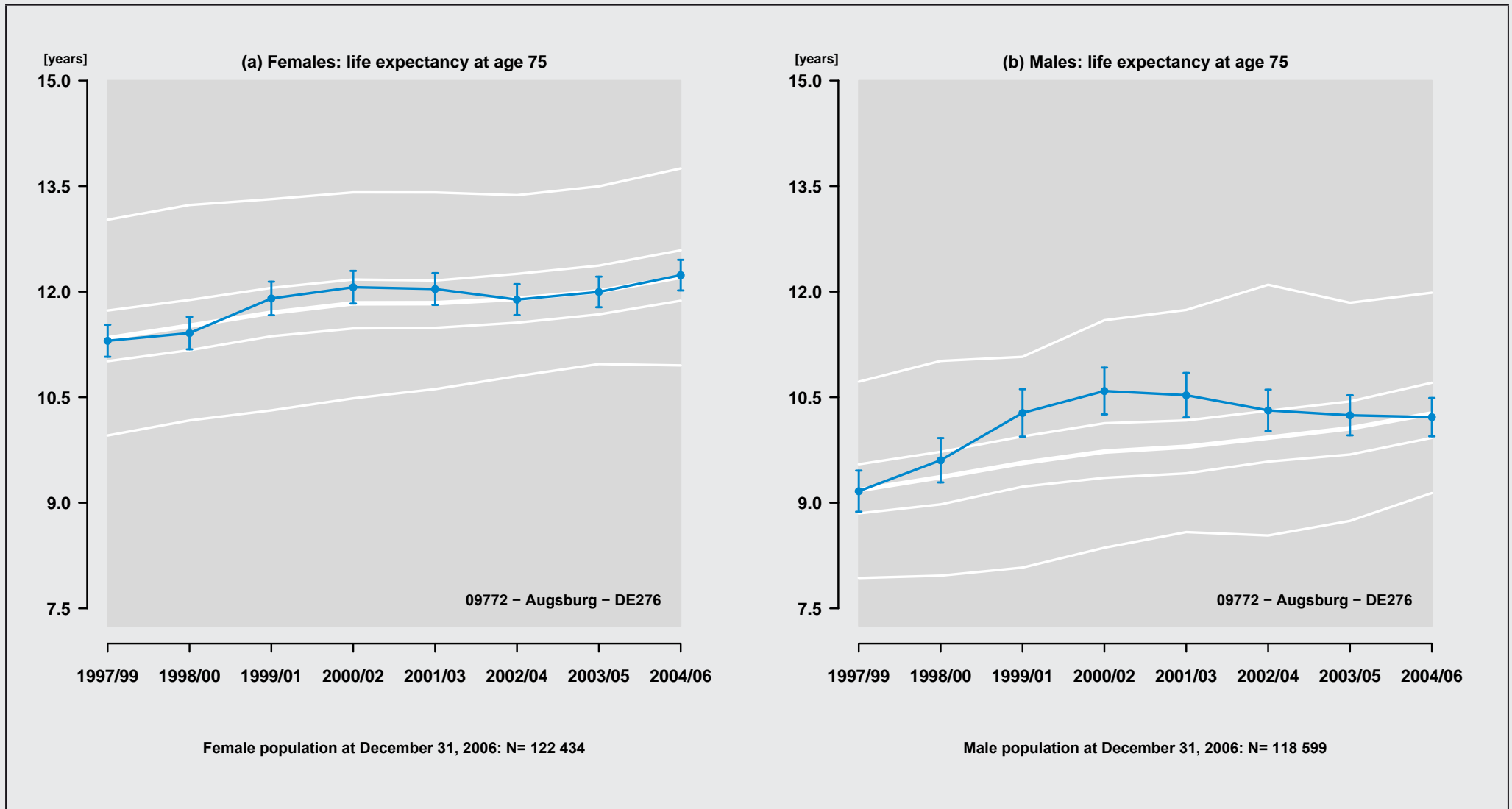

Figure 312: Region: 09772 – Augsburg – DE276

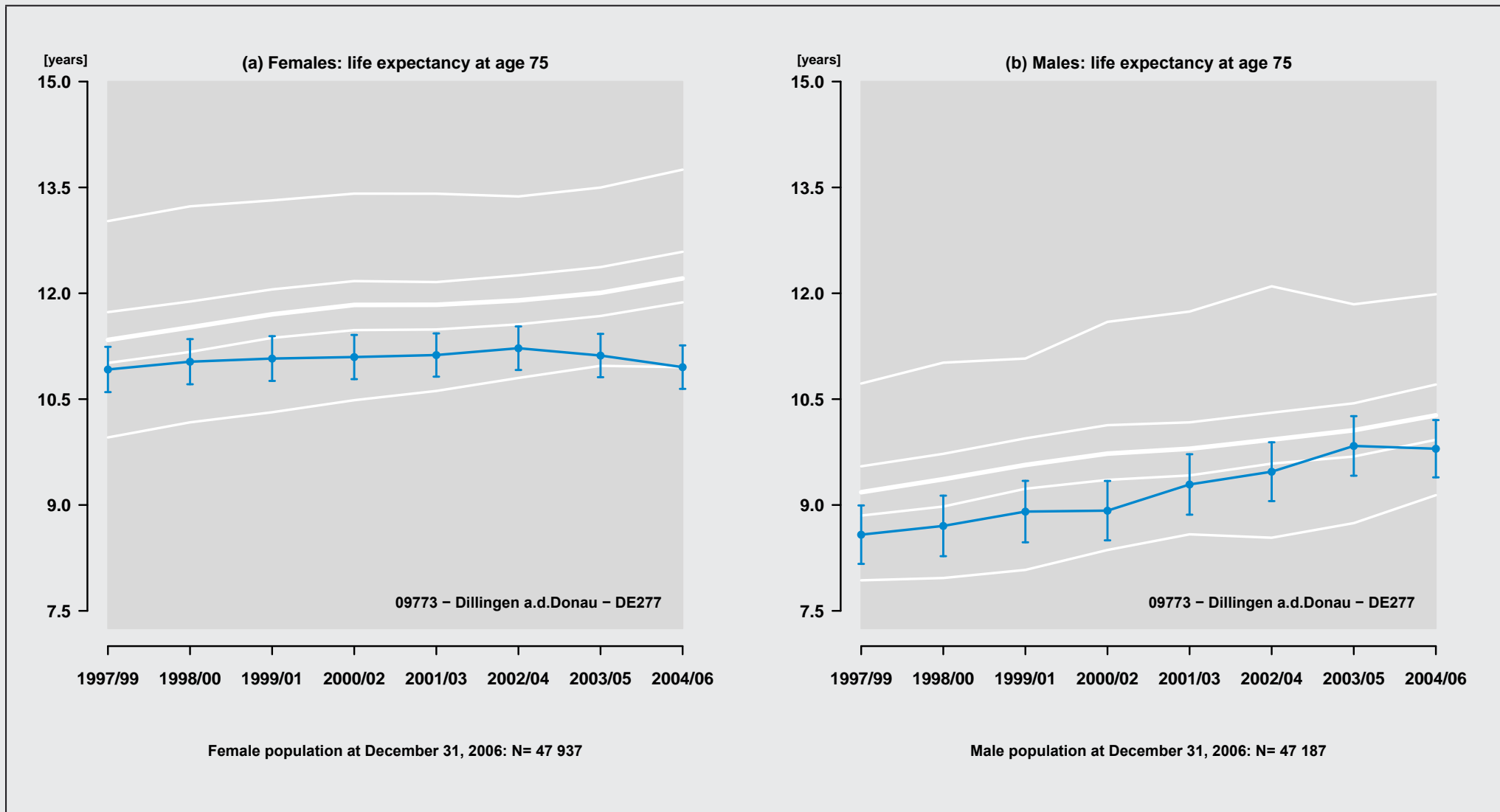

Figure 313: Region: 09773 – Dillingen a.d.Donau – DE277

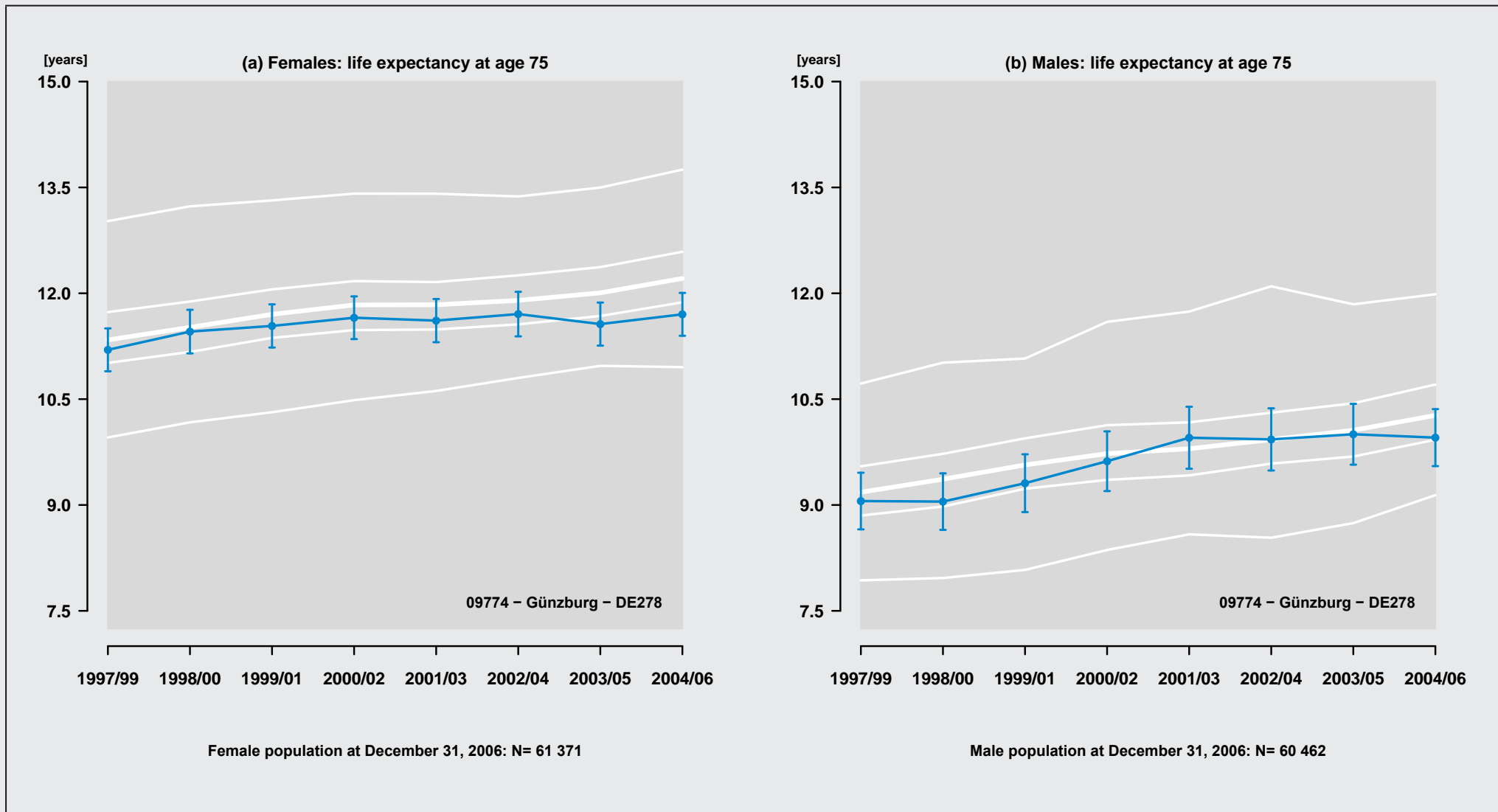

Figure 314: Region: 09774 - Günzburg - DE278

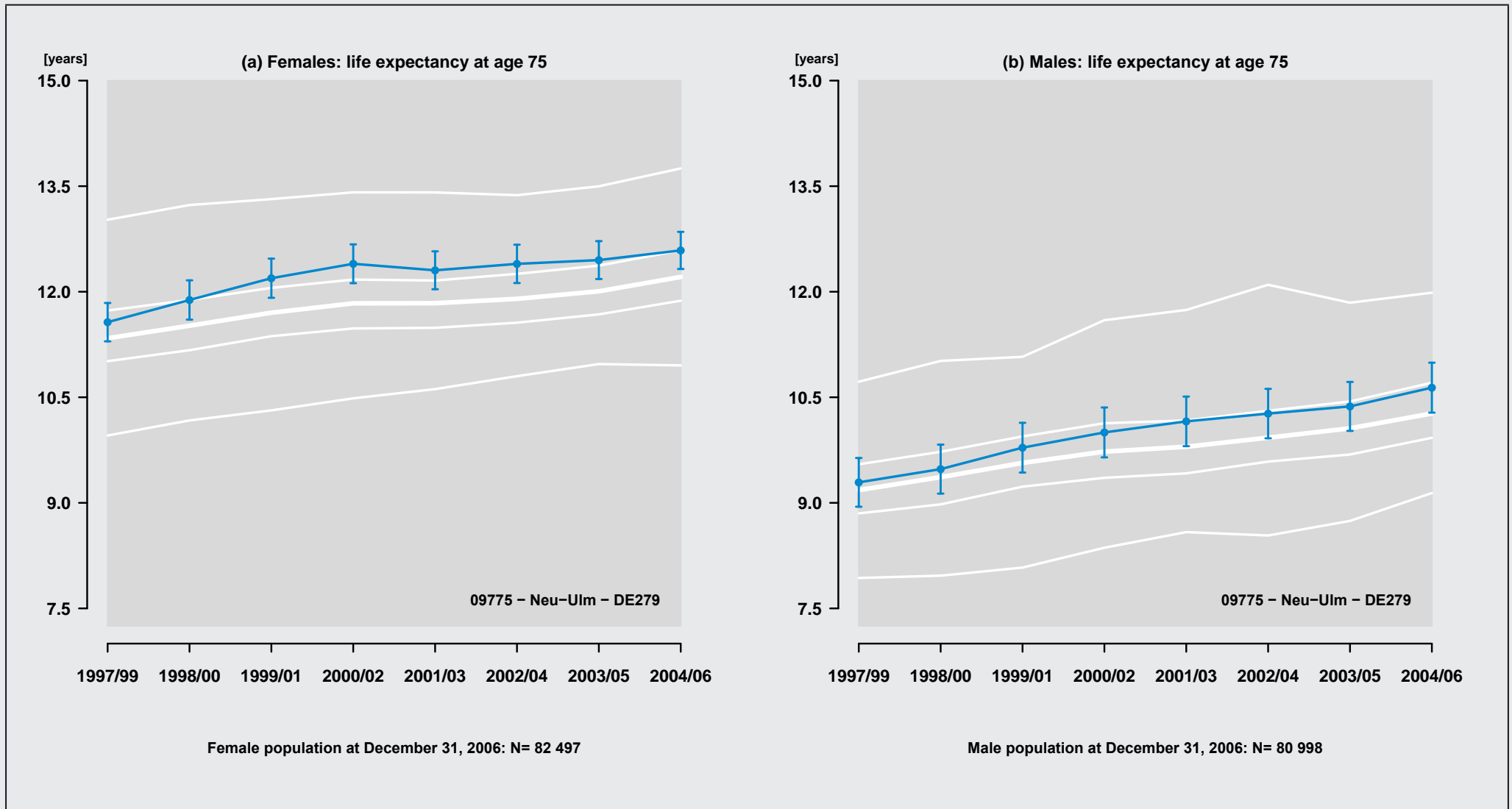

Figure 315: Region: 09775 - Neu-Ulm - DE279

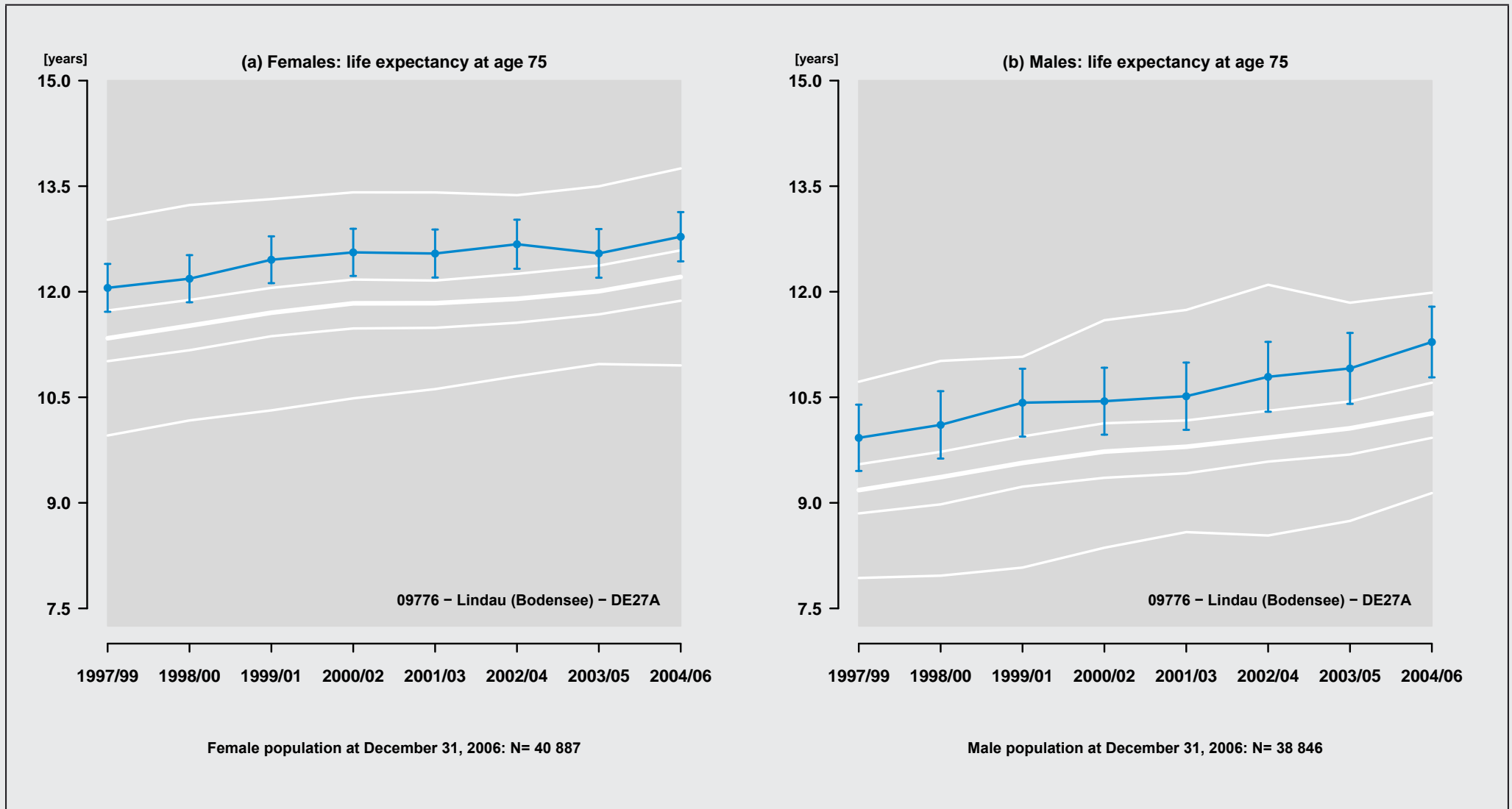

Figure 316: Region: 09776 - Lindau (Bodensee) - DE27A

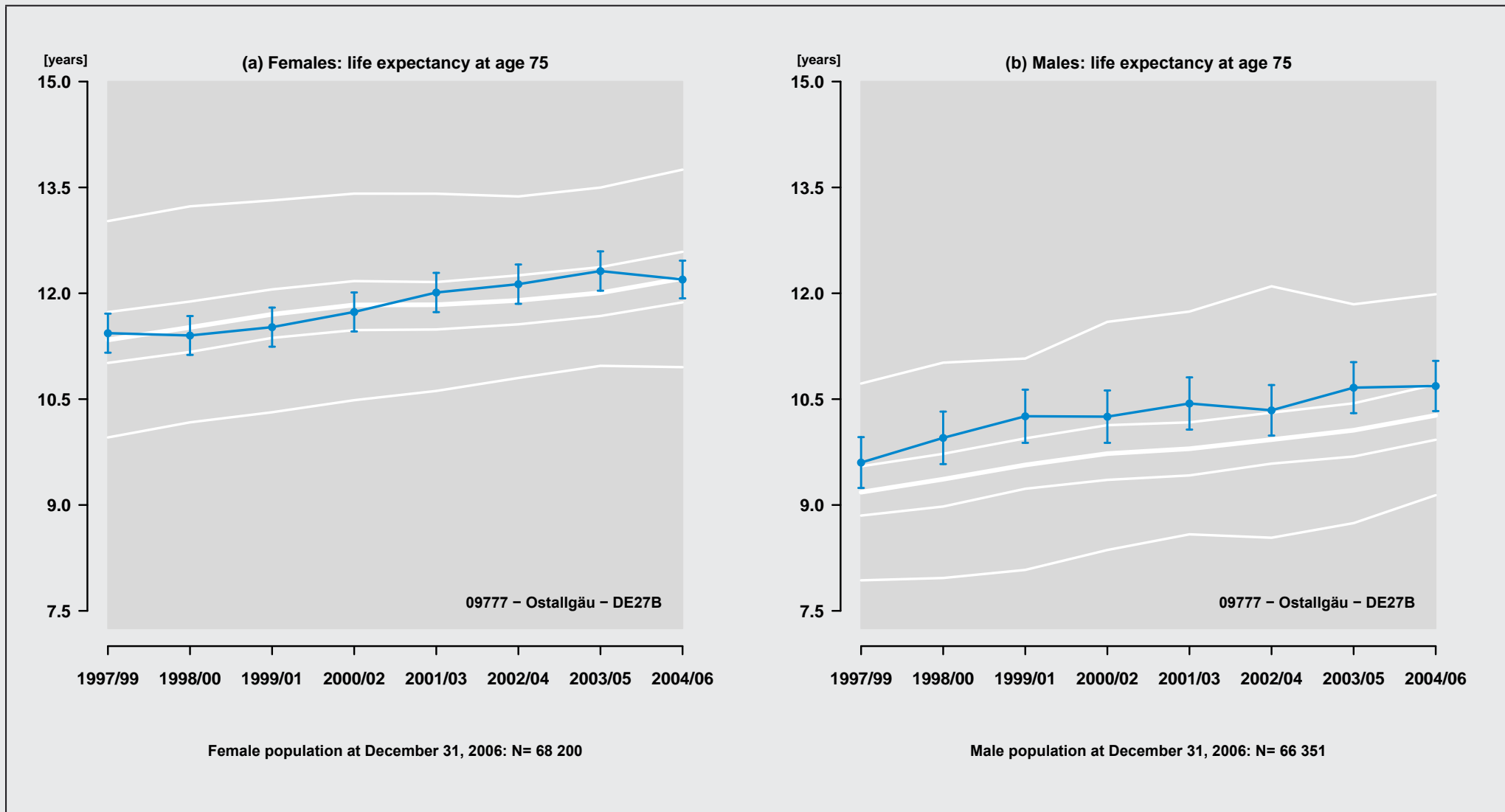

Figure 317: Region: 09777 - Ostallgäu - DE27B

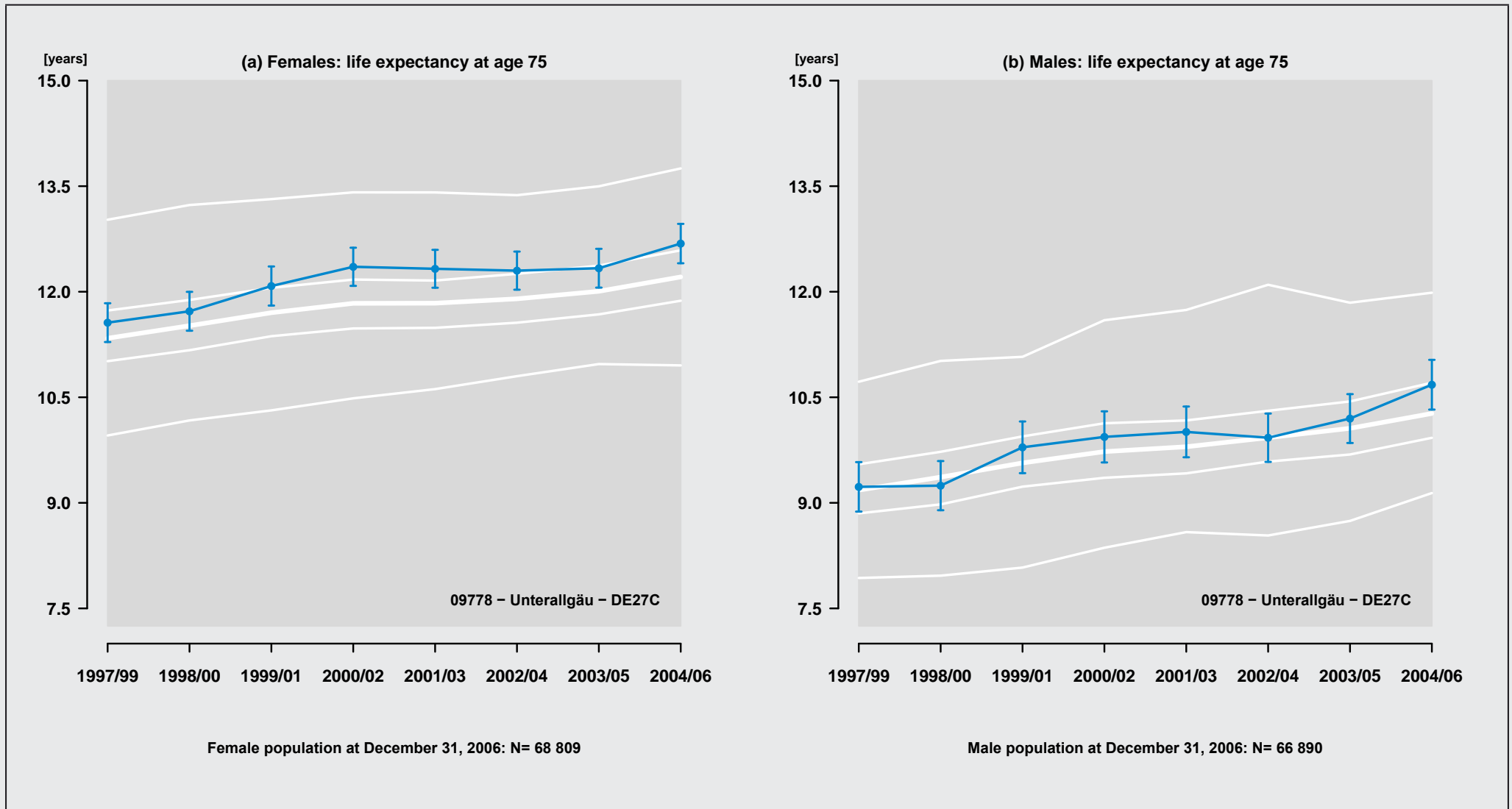

Figure 318: Region: 09778 - Unterallgäu - DE27C

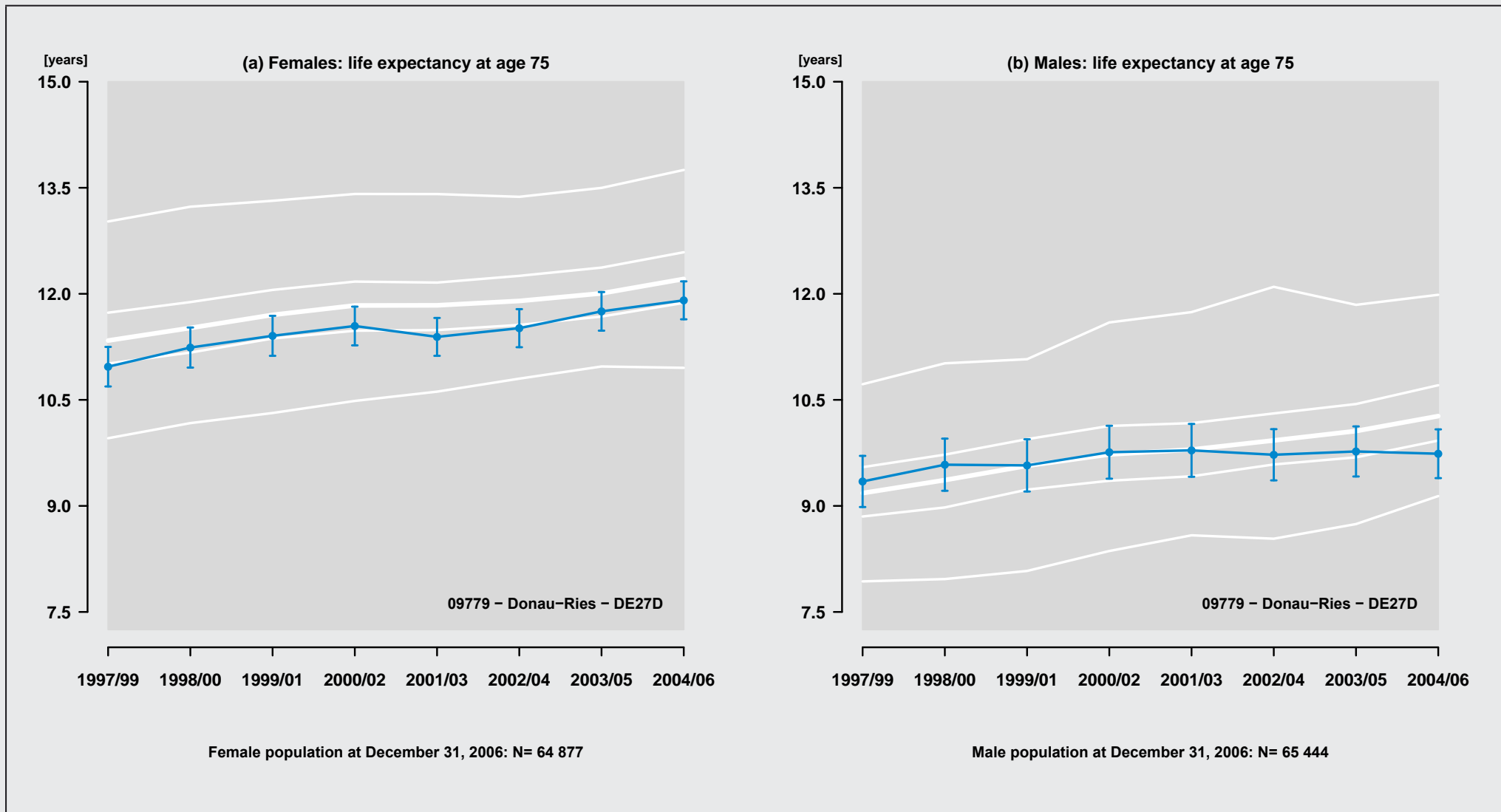

Figure 319: Region: 09779 – Donau-Ries – DE27D

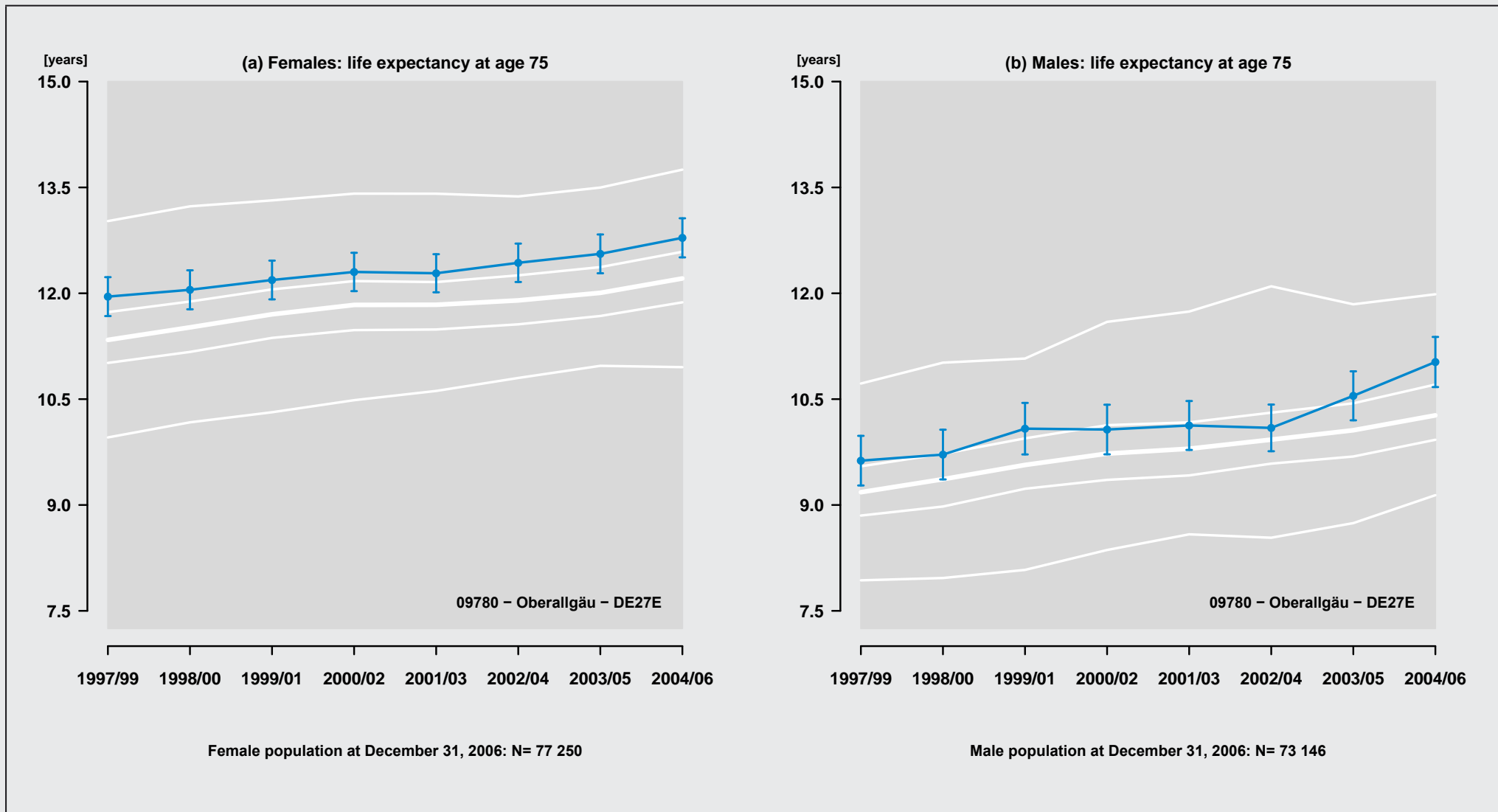

Figure 320: Region: 09780 - Oberallgäu - DE27E

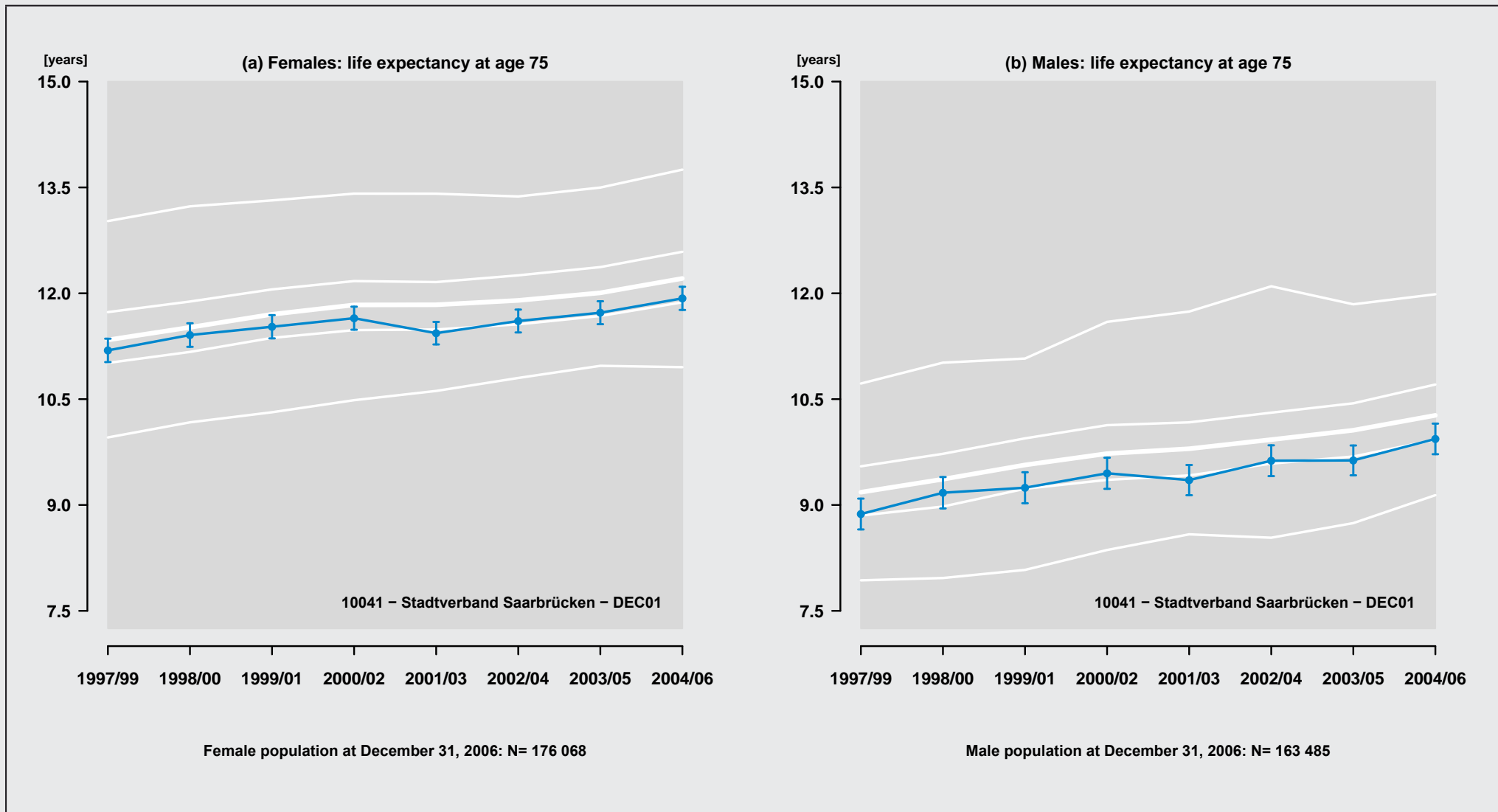

Figure 321: Region: 10041 – Stadtverband Saarbrücken – DEC01

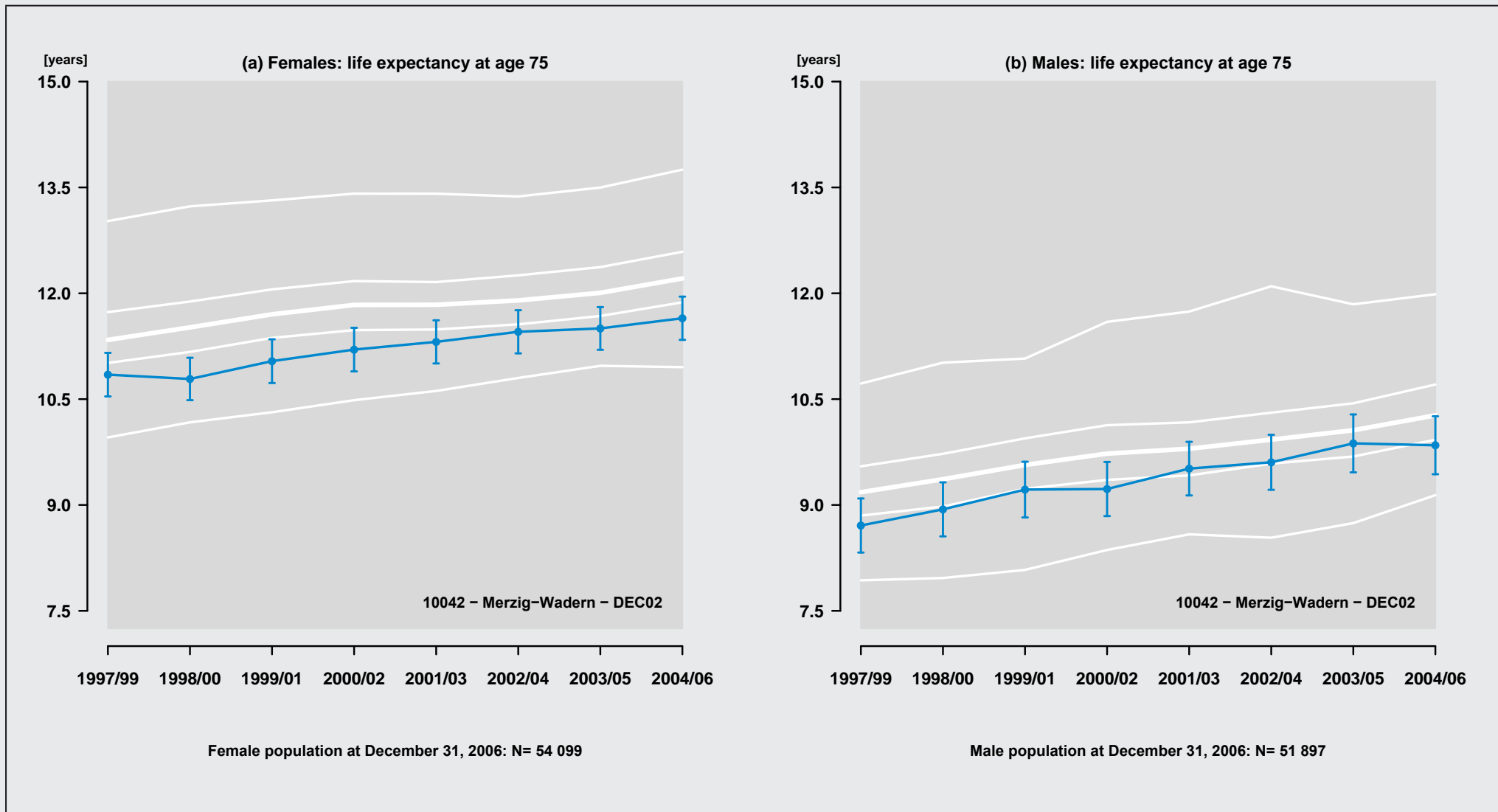

Figure 322: Region: 10042 - Merzig-Wadern - DEC02

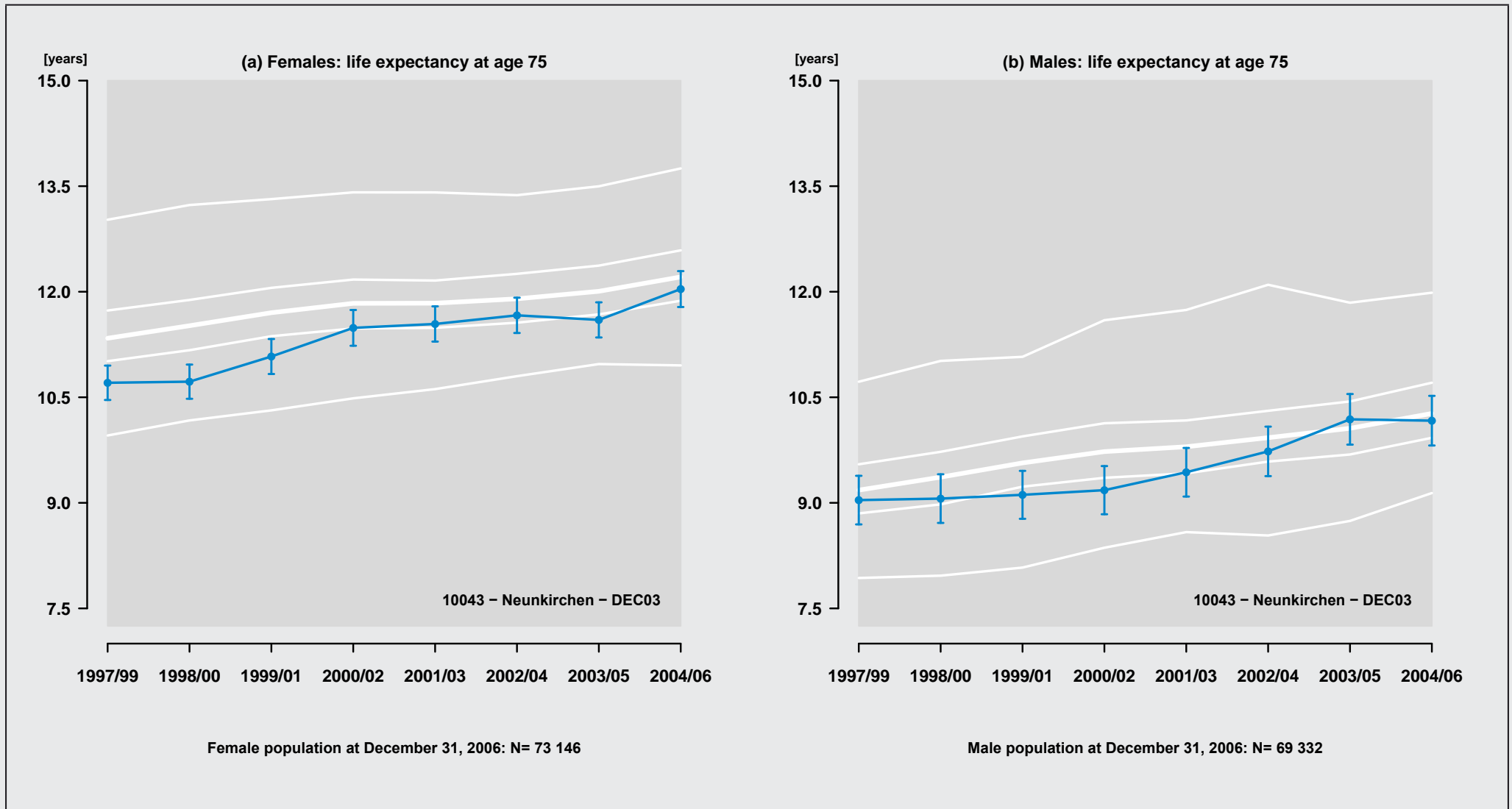

Figure 323: Region: 10043 - Neunkirchen - DEC03

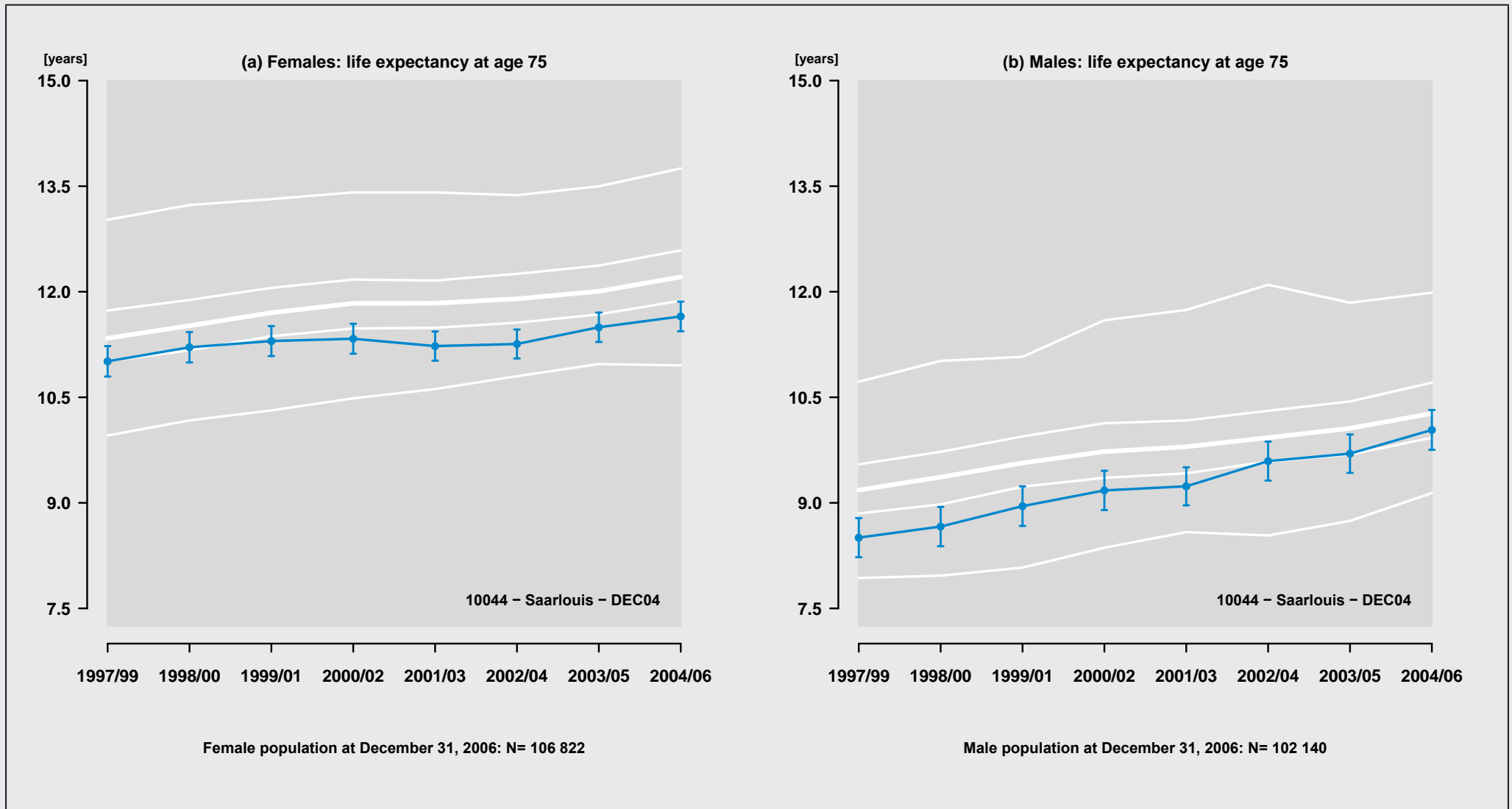

Figure 324: Region: 10044 - Saarland - DEC04

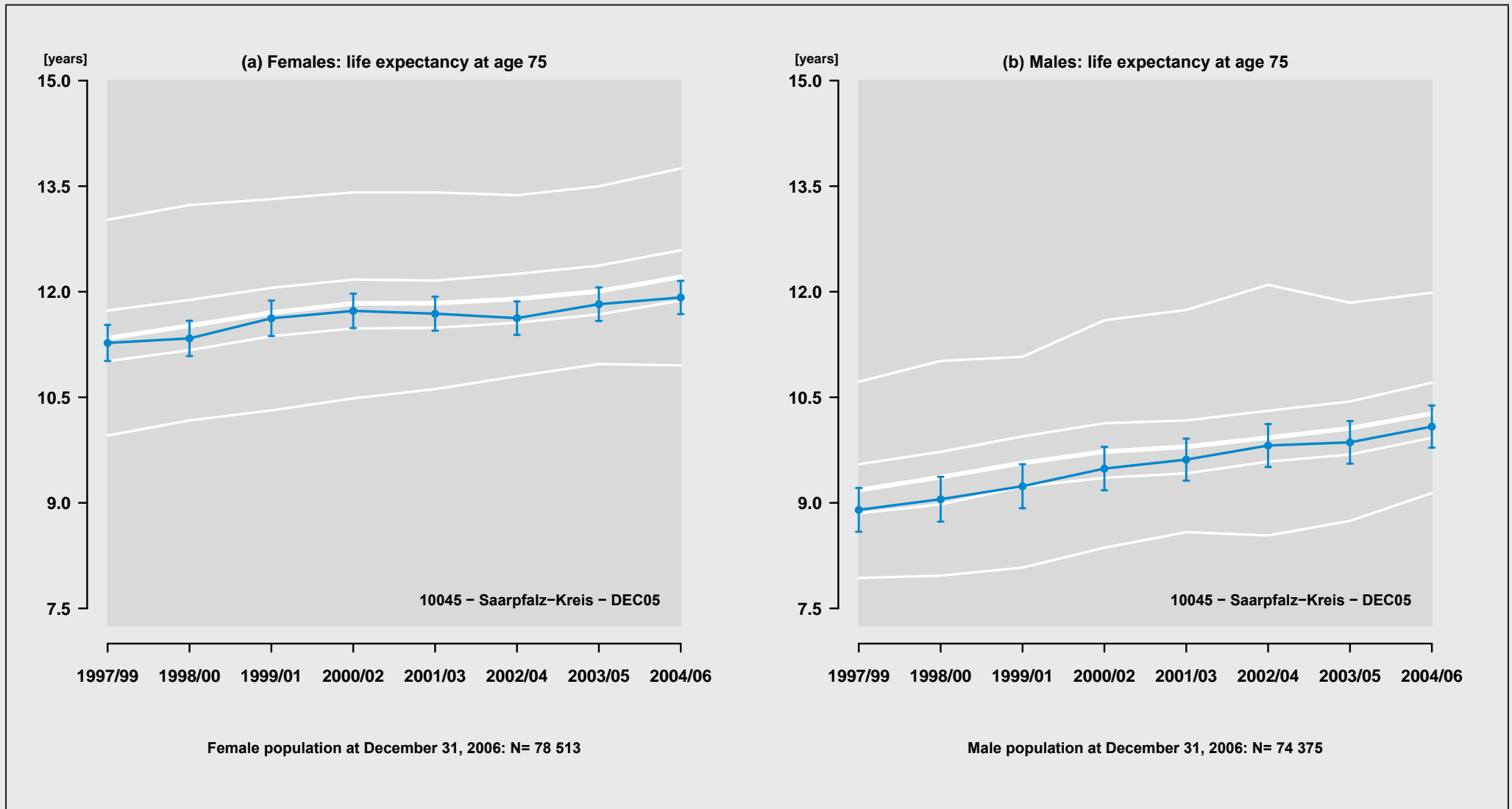

Figure 325: Region: 10045 – Saarpfalz-Kreis – DEC05

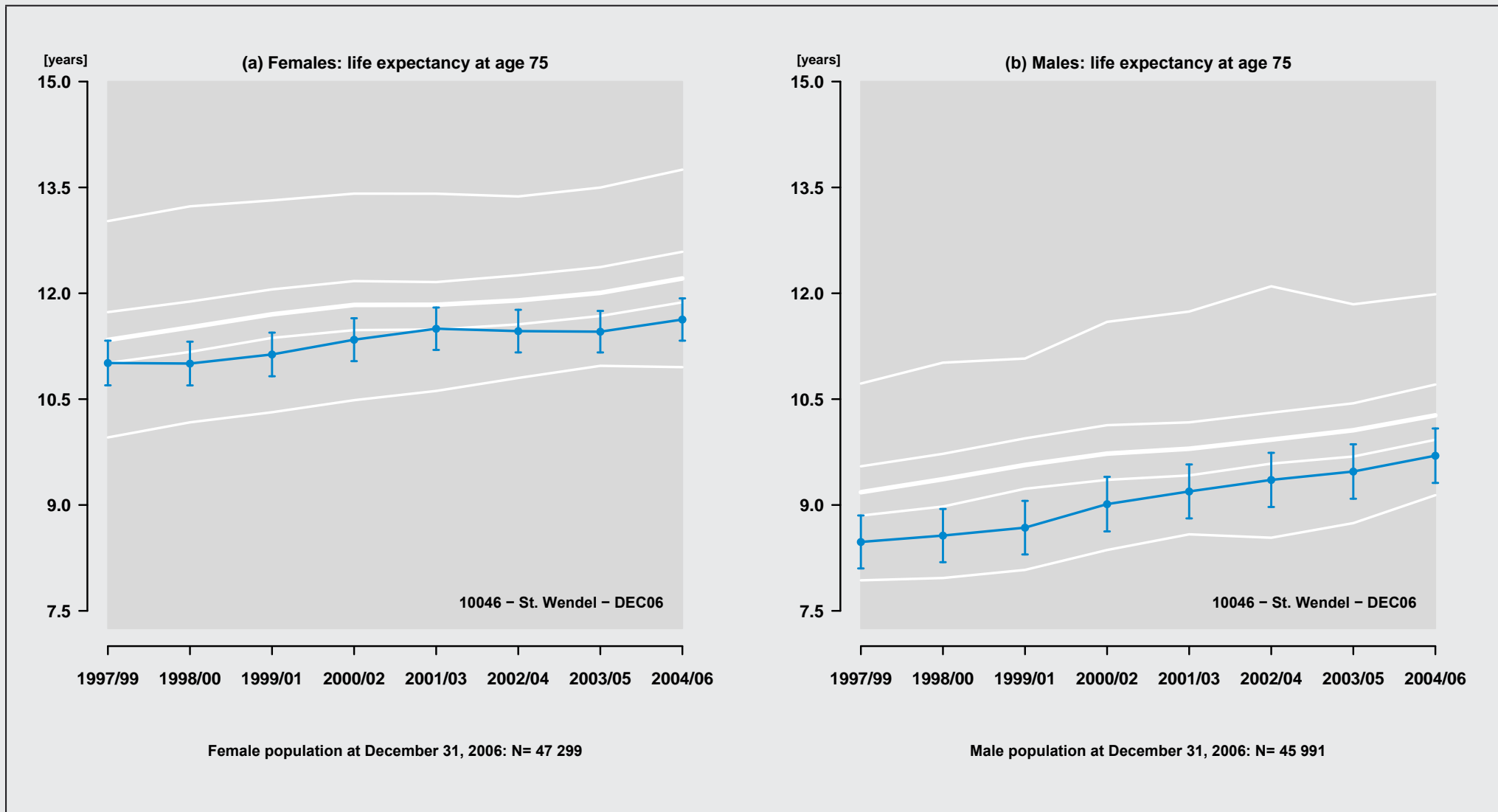

Figure 326: Region: 10046 - St. Wendel - DEC06

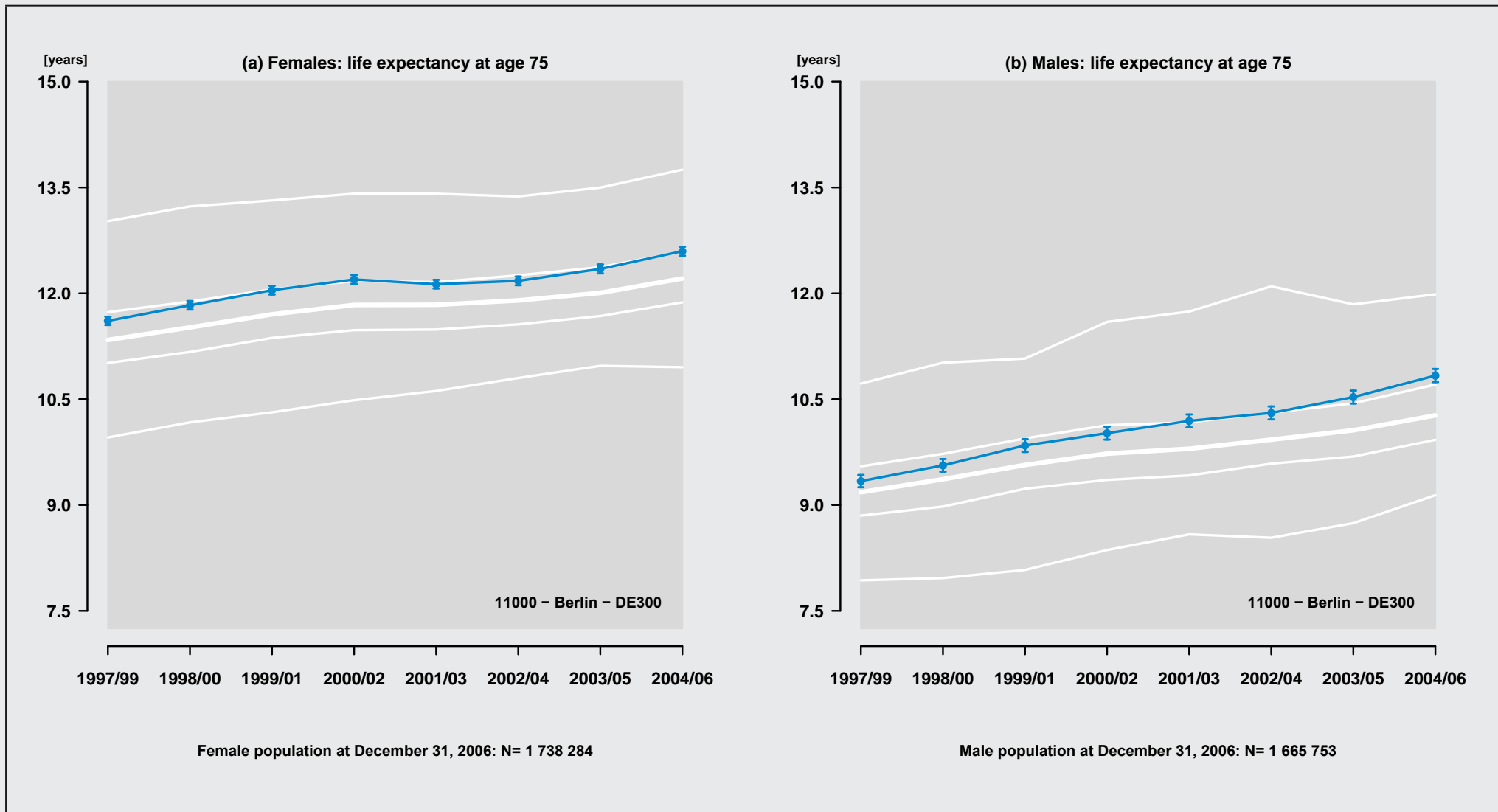

Figure 327: Region: 11000 - Berlin - DE300

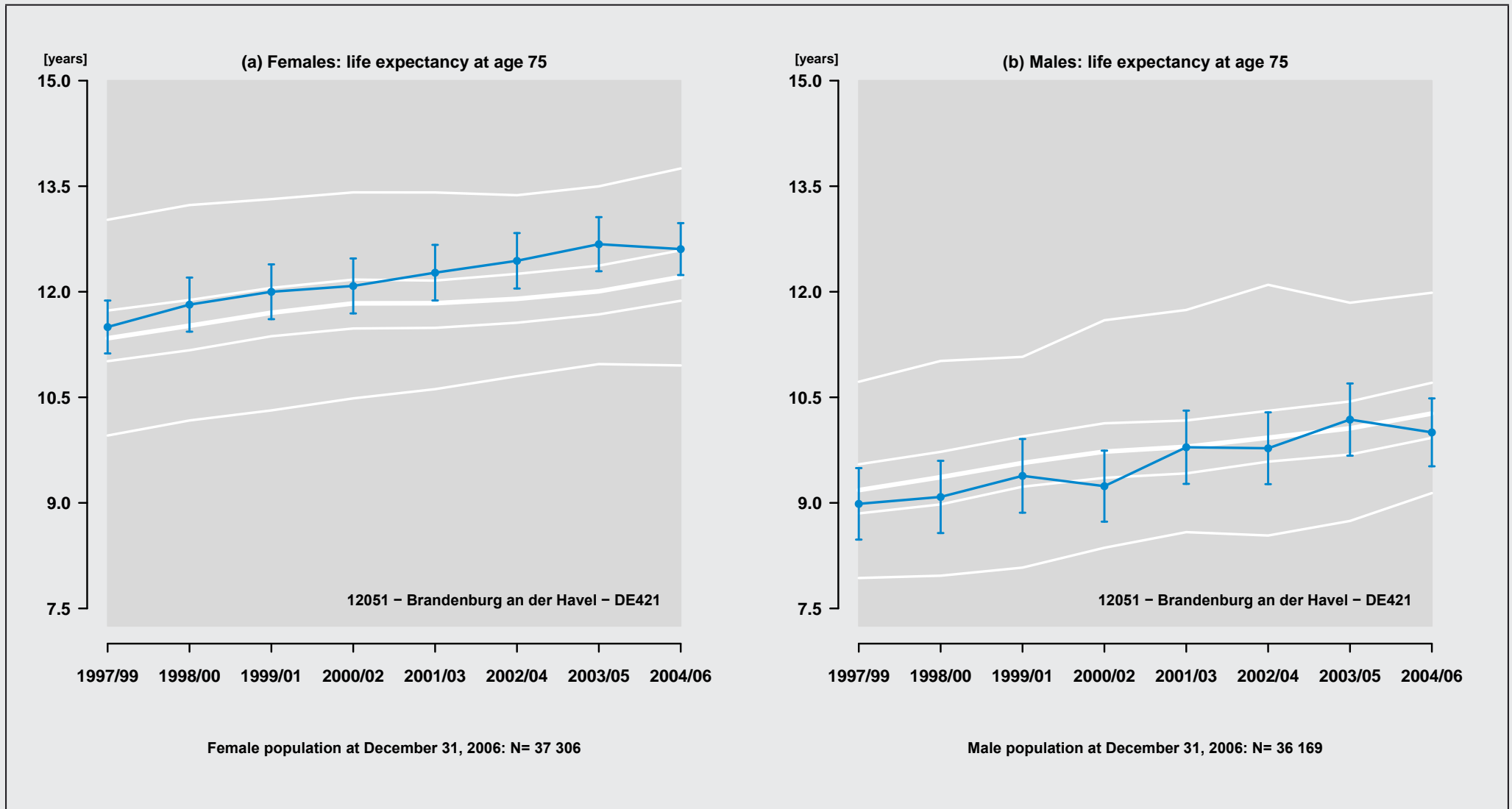

Figure 328: Region: 12051 – Brandenburg an der Havel – DE421

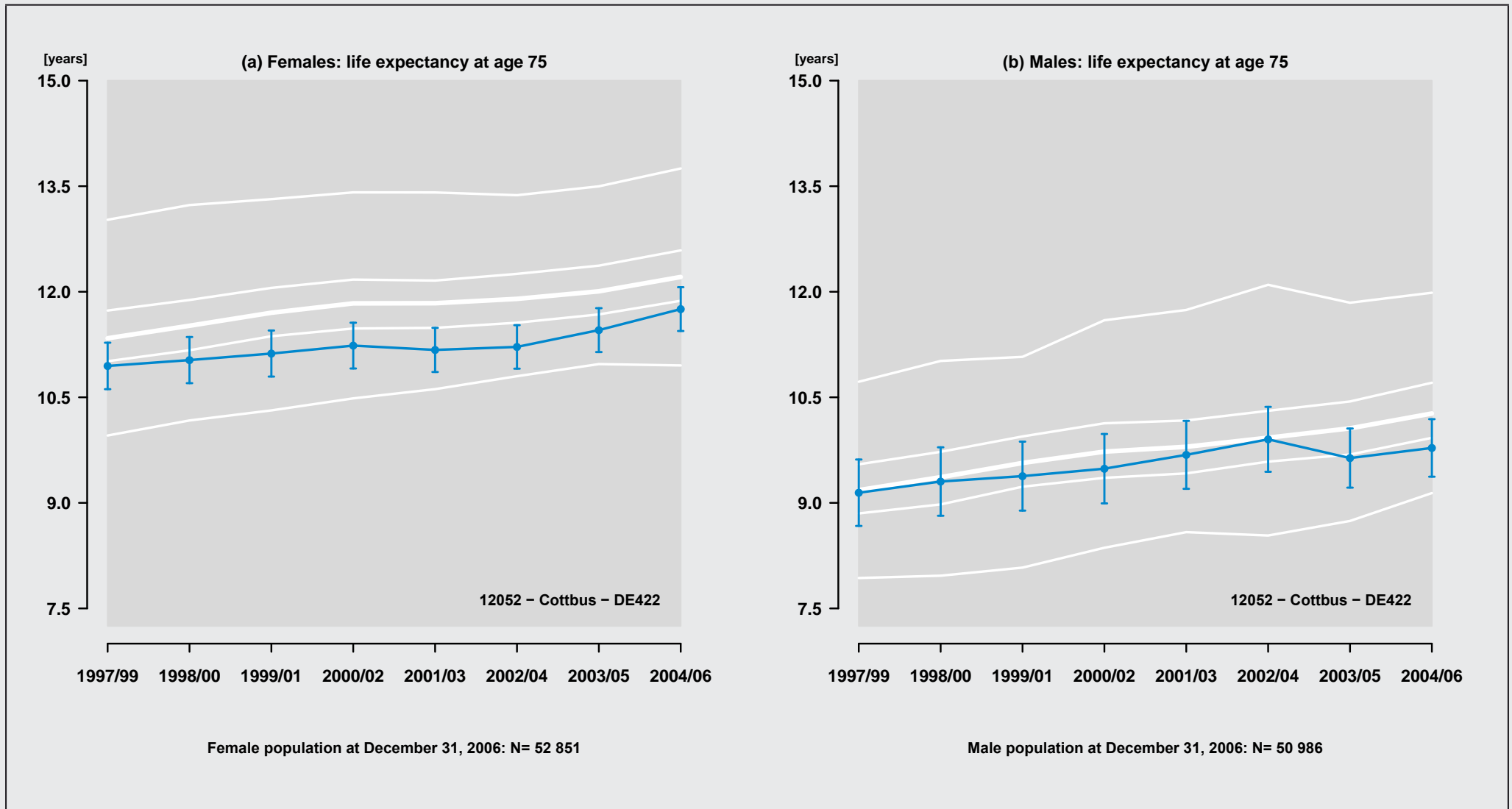

Figure 329: Region: 12052 - Cottbus - DE422

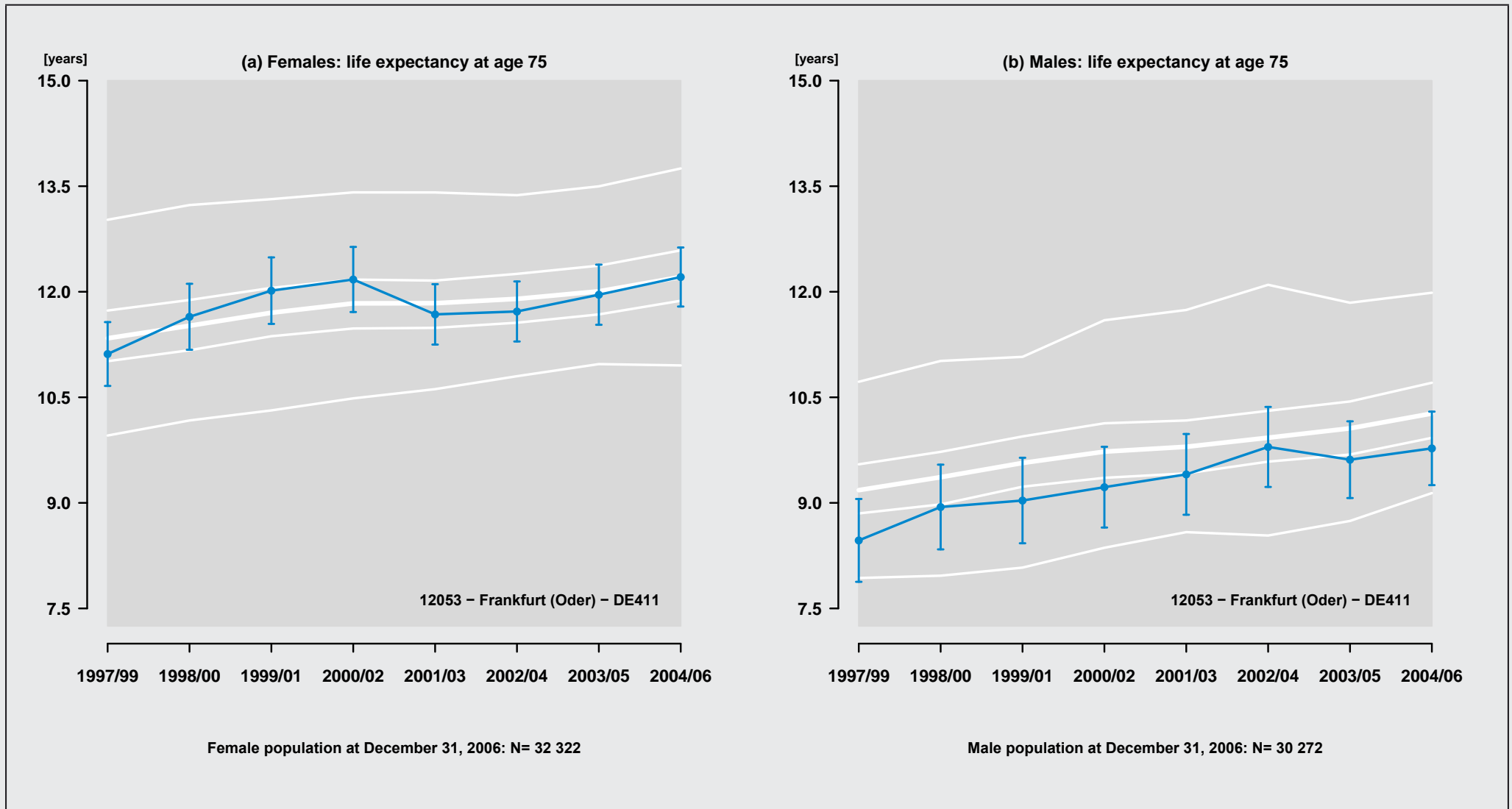

Figure 330: Region: 12053 – Frankfurt (Oder) – DE411

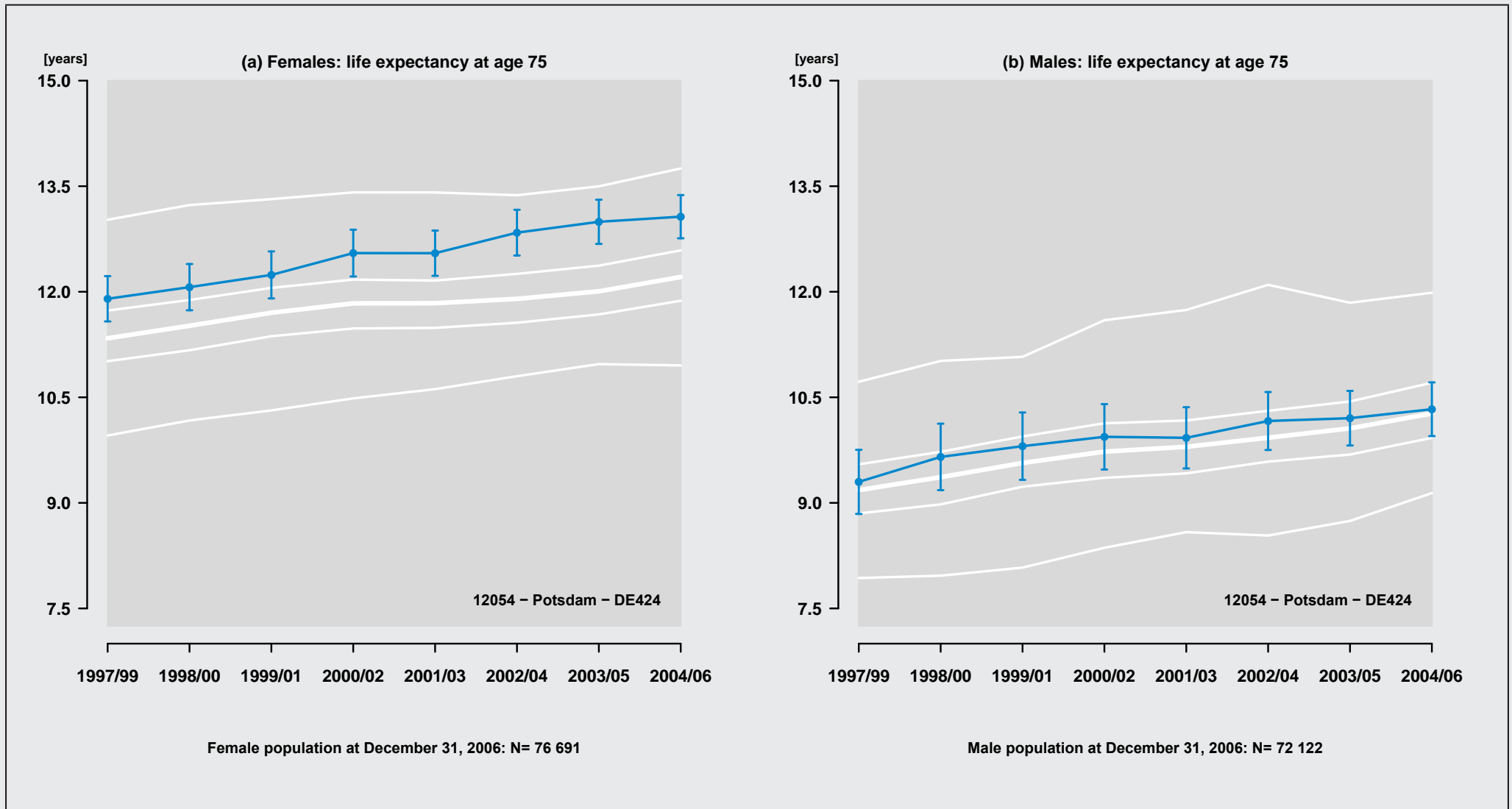

Figure 331: Region: 12054 - Potsdam - DE424

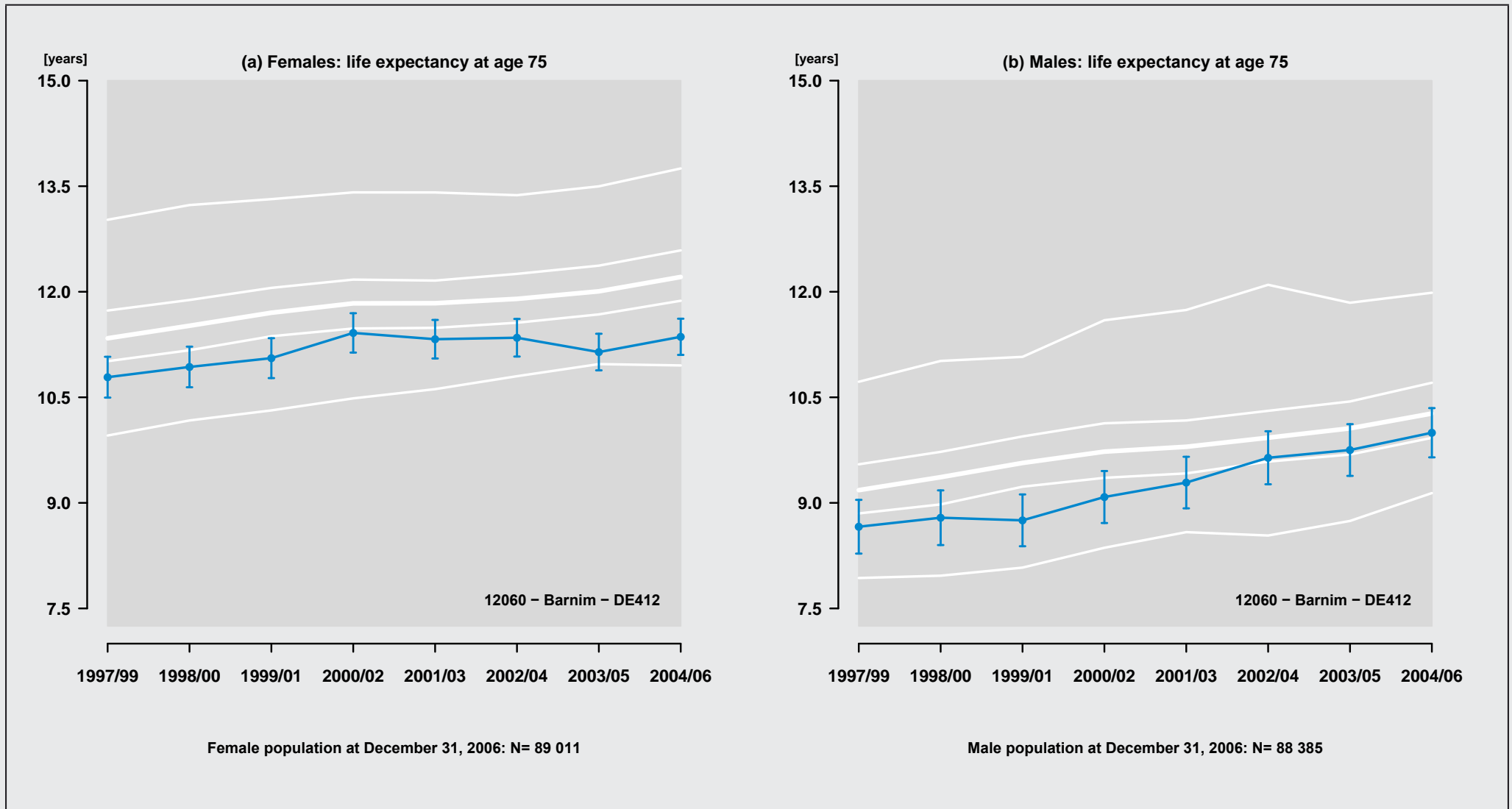

Figure 332: Region: 12060 – Barnim – DE412

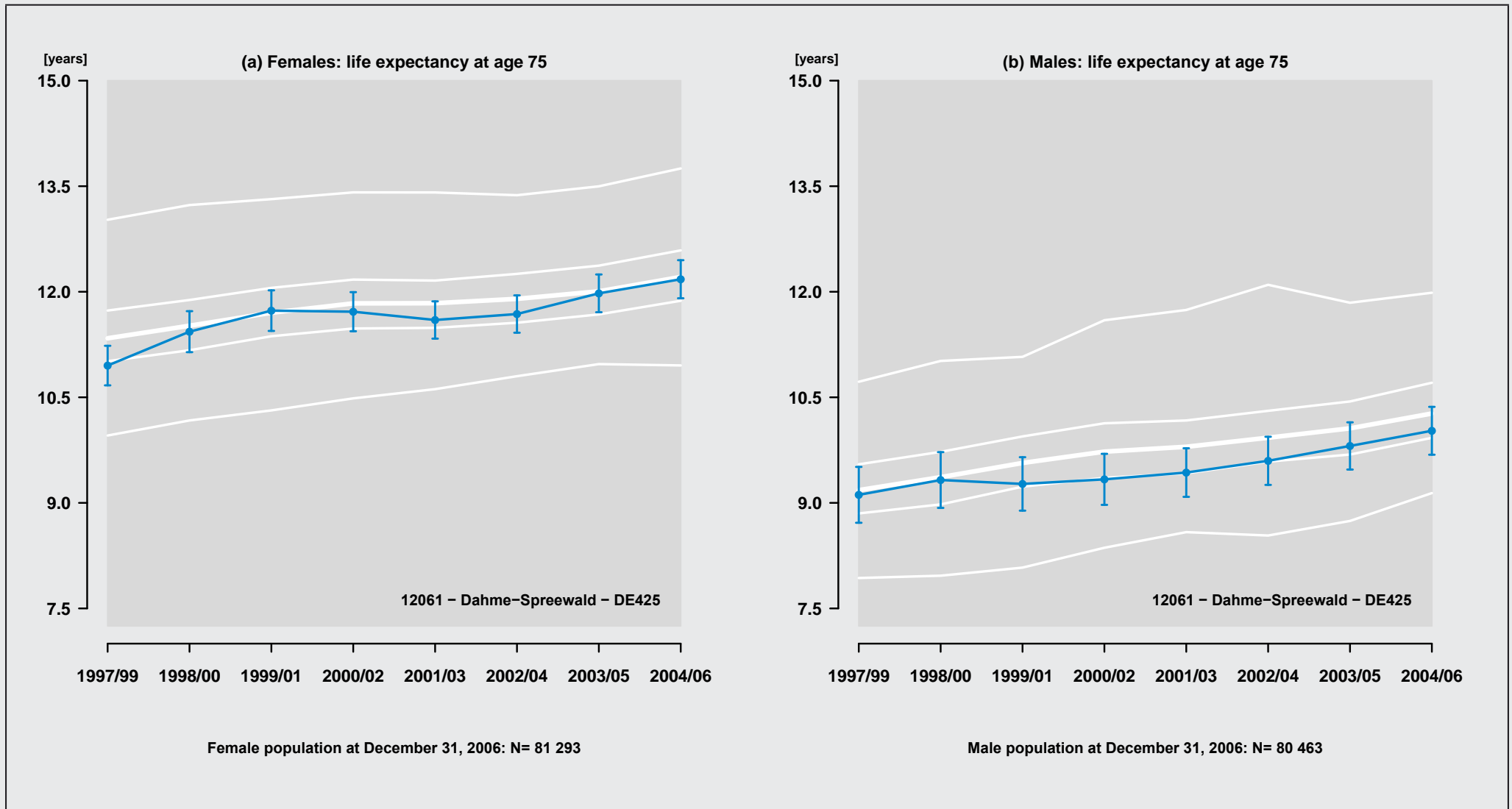

Figure 333: Region: 12061 - Dahme-Spreewald - DE425

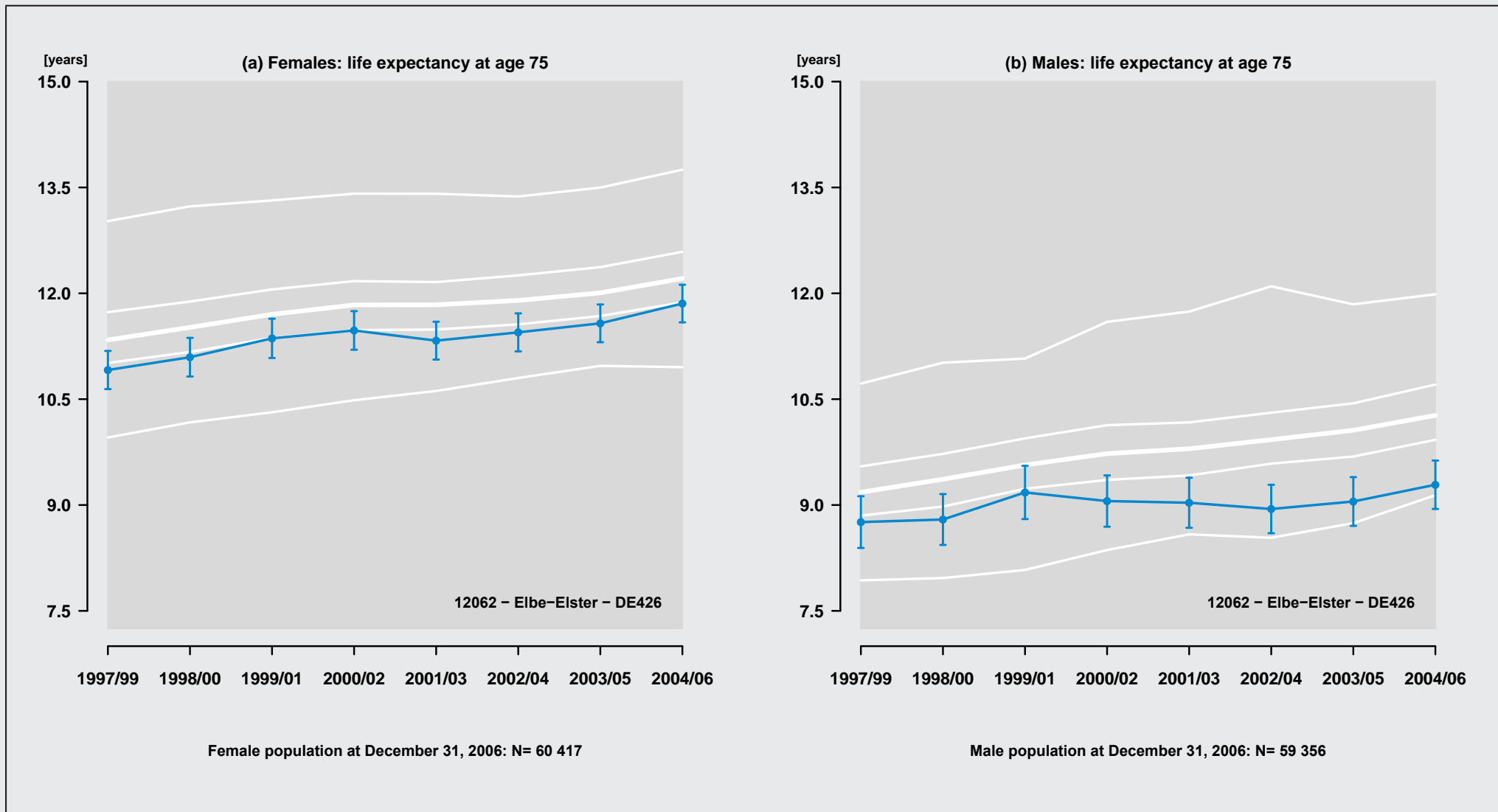

Figure 334: Region: 12062 - Elbe-Elster - DE426

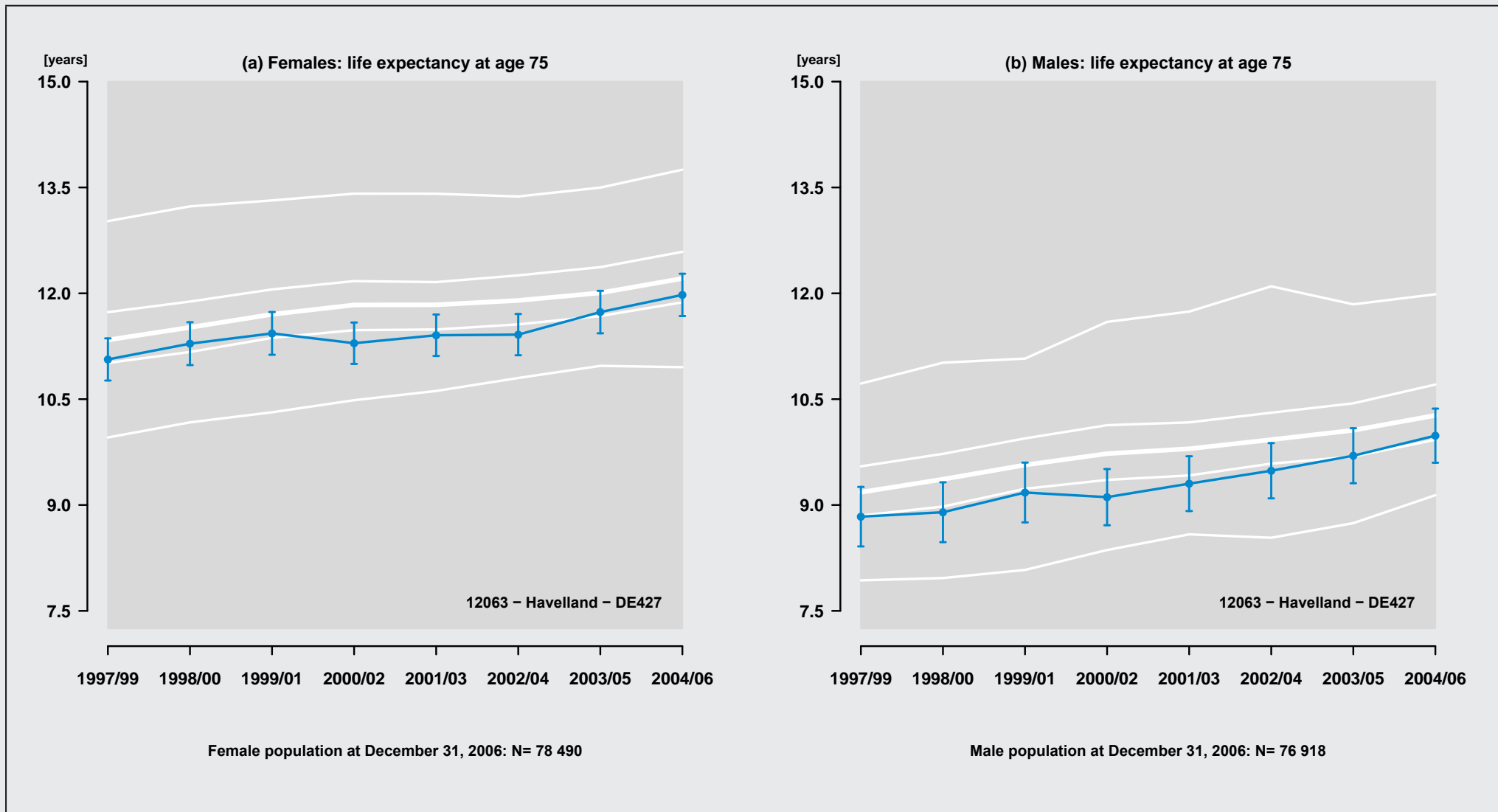

Figure 335: Region: 12063 - Havelland - DE427

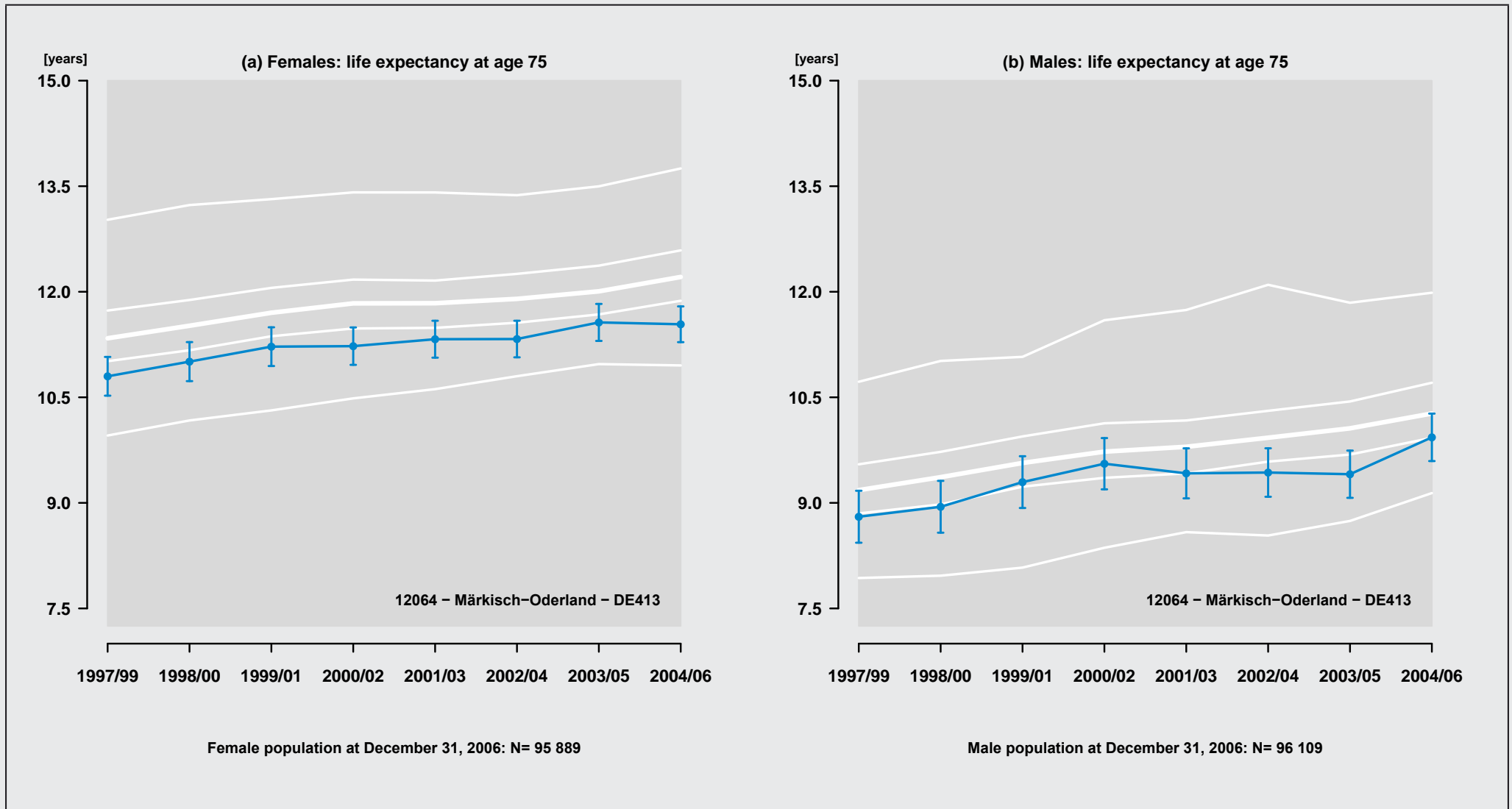

Figure 336: Region: 12064 - Märkisch-Oderland - DE413

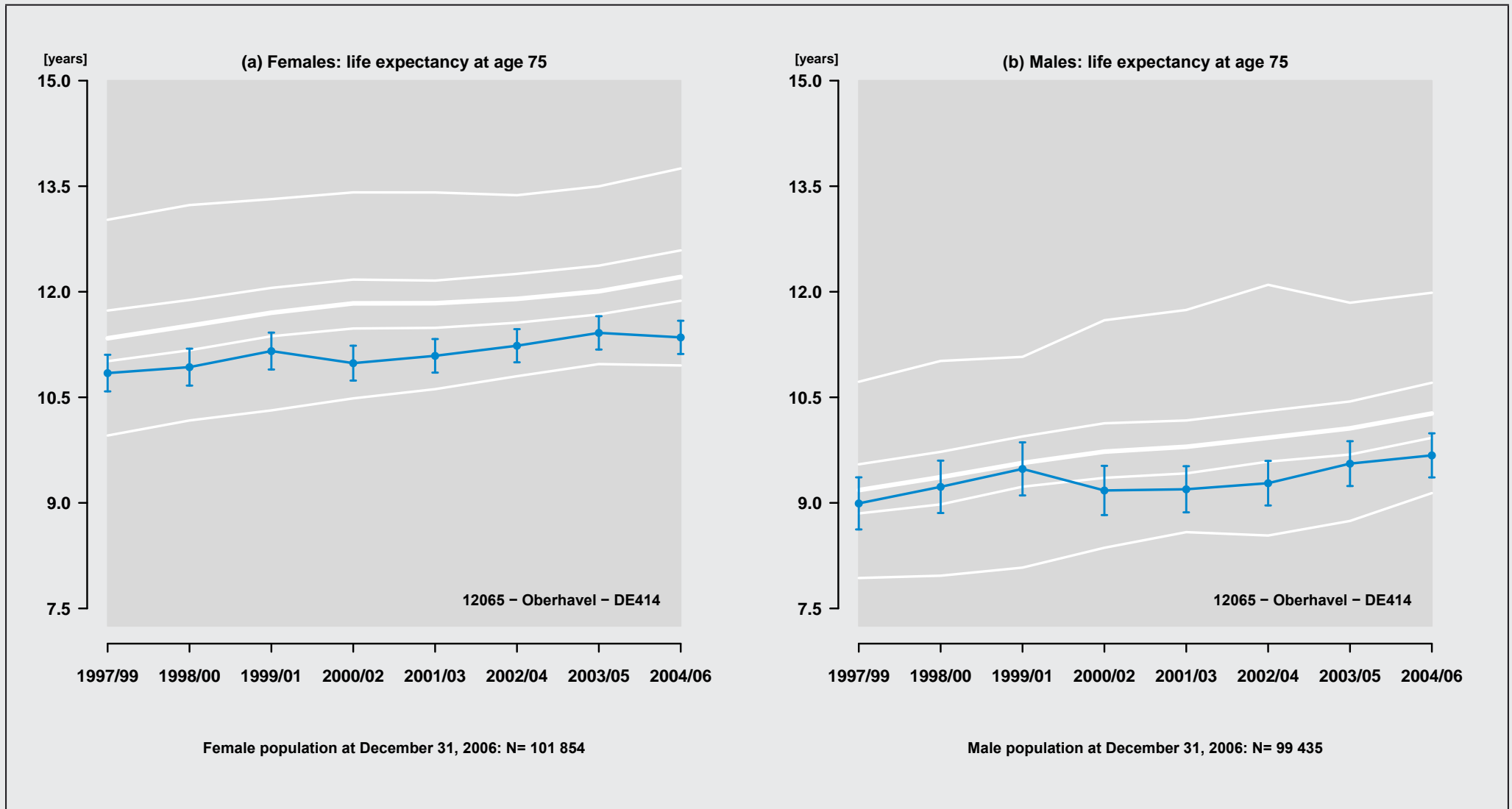

Figure 337: Region: 12065 - Oberhavel - DE414

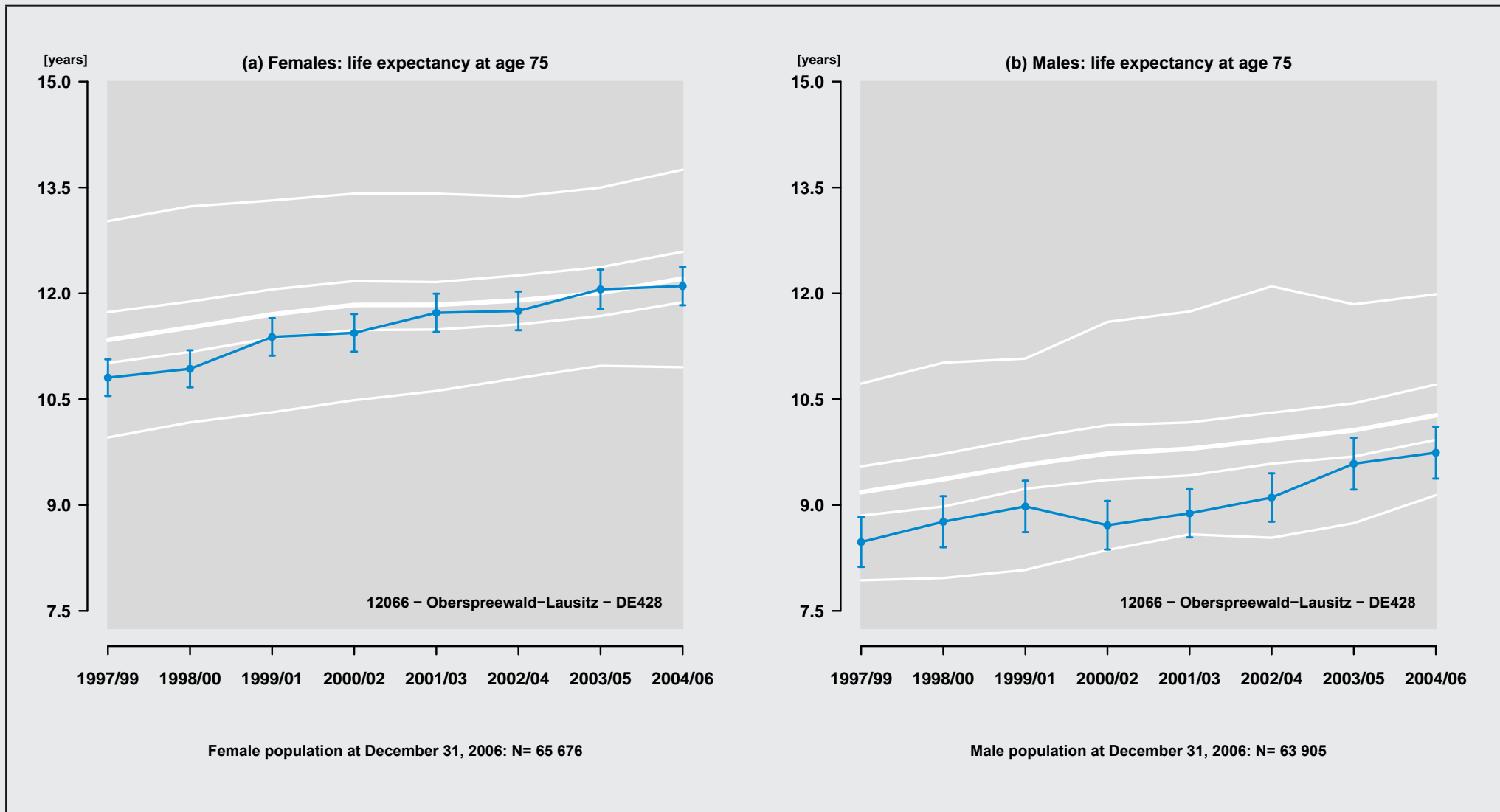

Figure 338: Region: 12066 - Oberspreewald-Lausitz - DE428

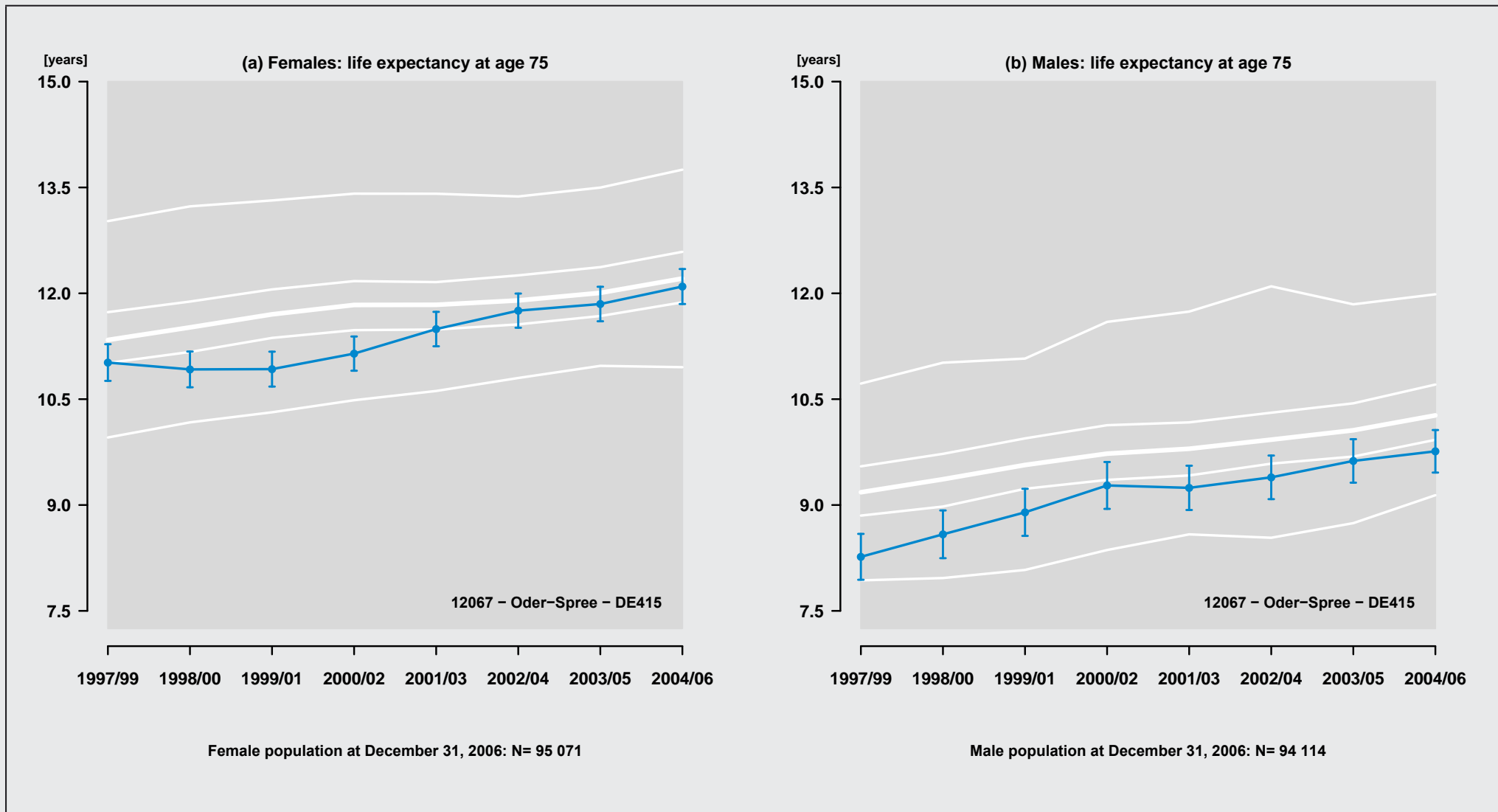

Figure 339: Region: 12067 - Oder-Spree - DE415

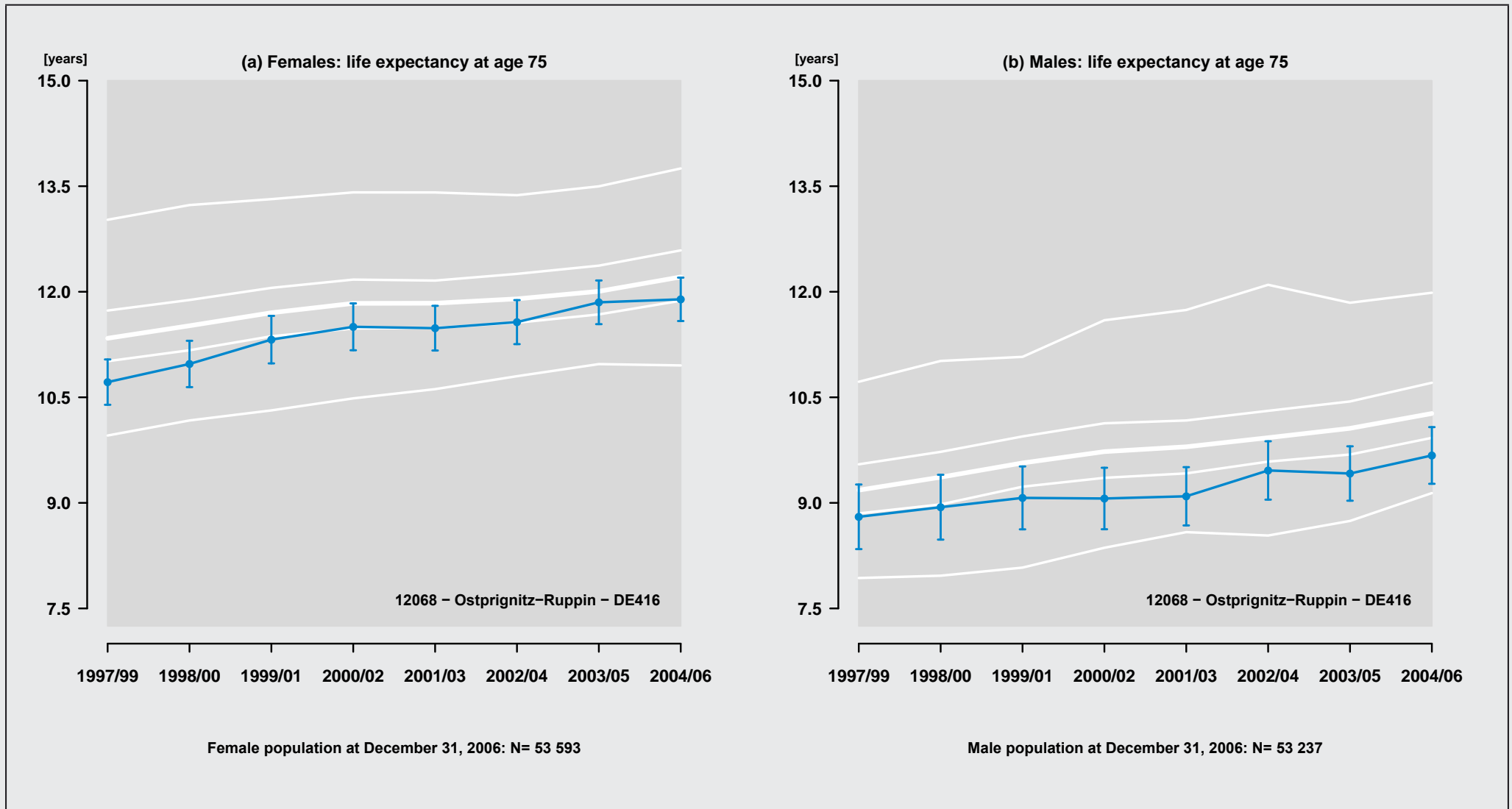

Figure 340: Region: 12068 - Ostprignitz-Ruppin - DE416

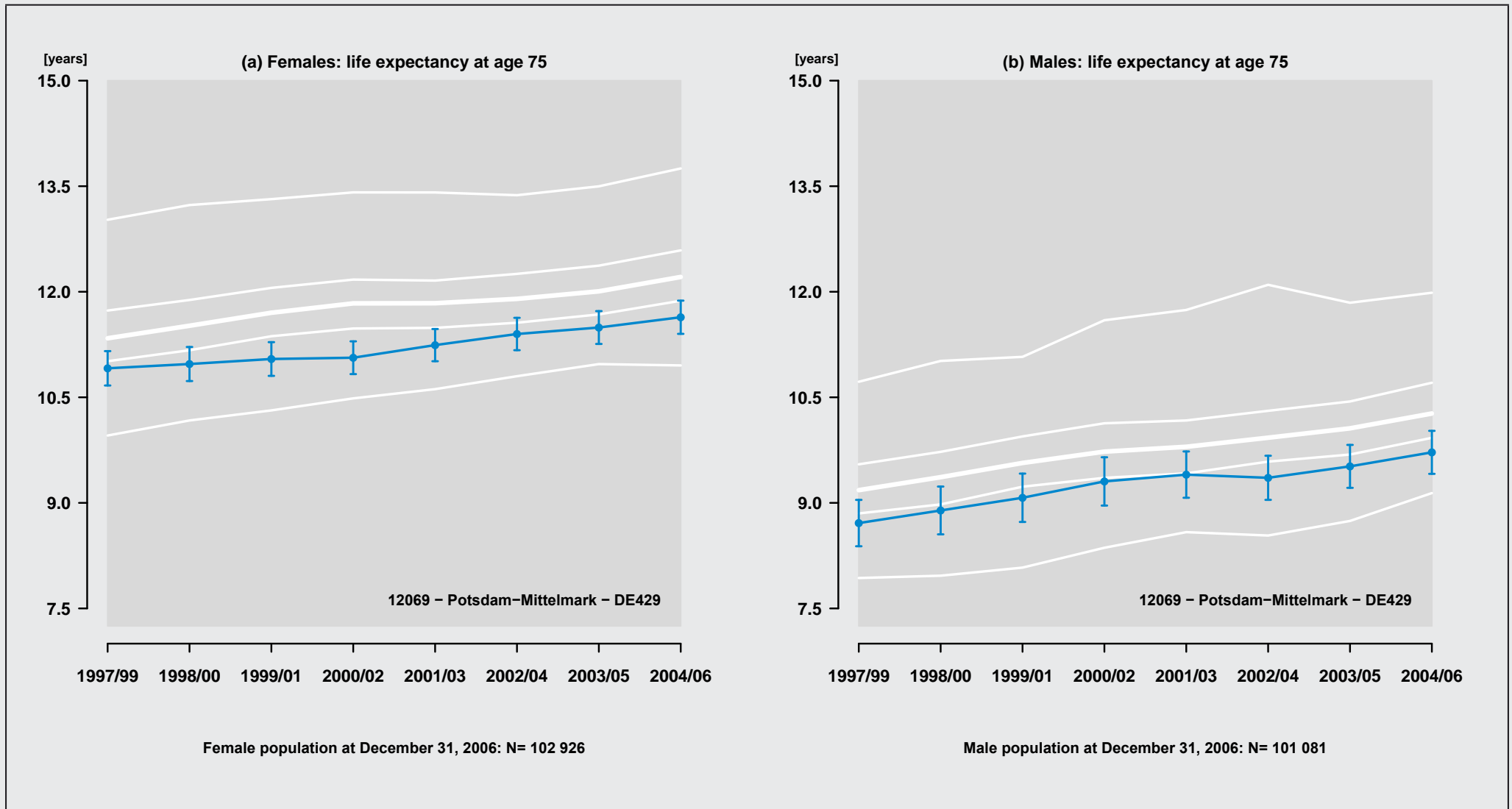

Figure 341: Region: 12069 – Potsdam-Mittelmark – DE429

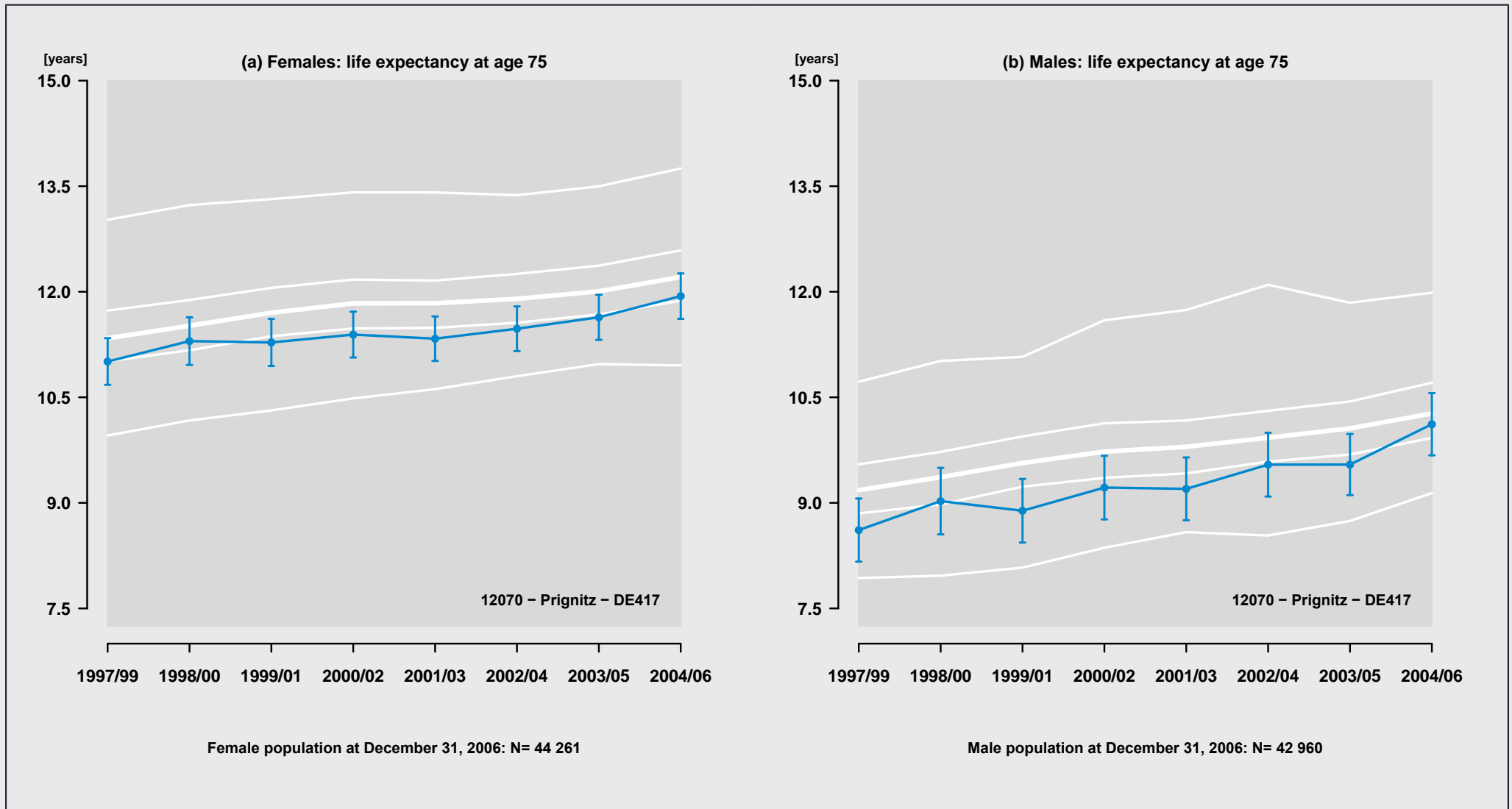

Figure 342: Region: 12070 - Prignitz - DE417

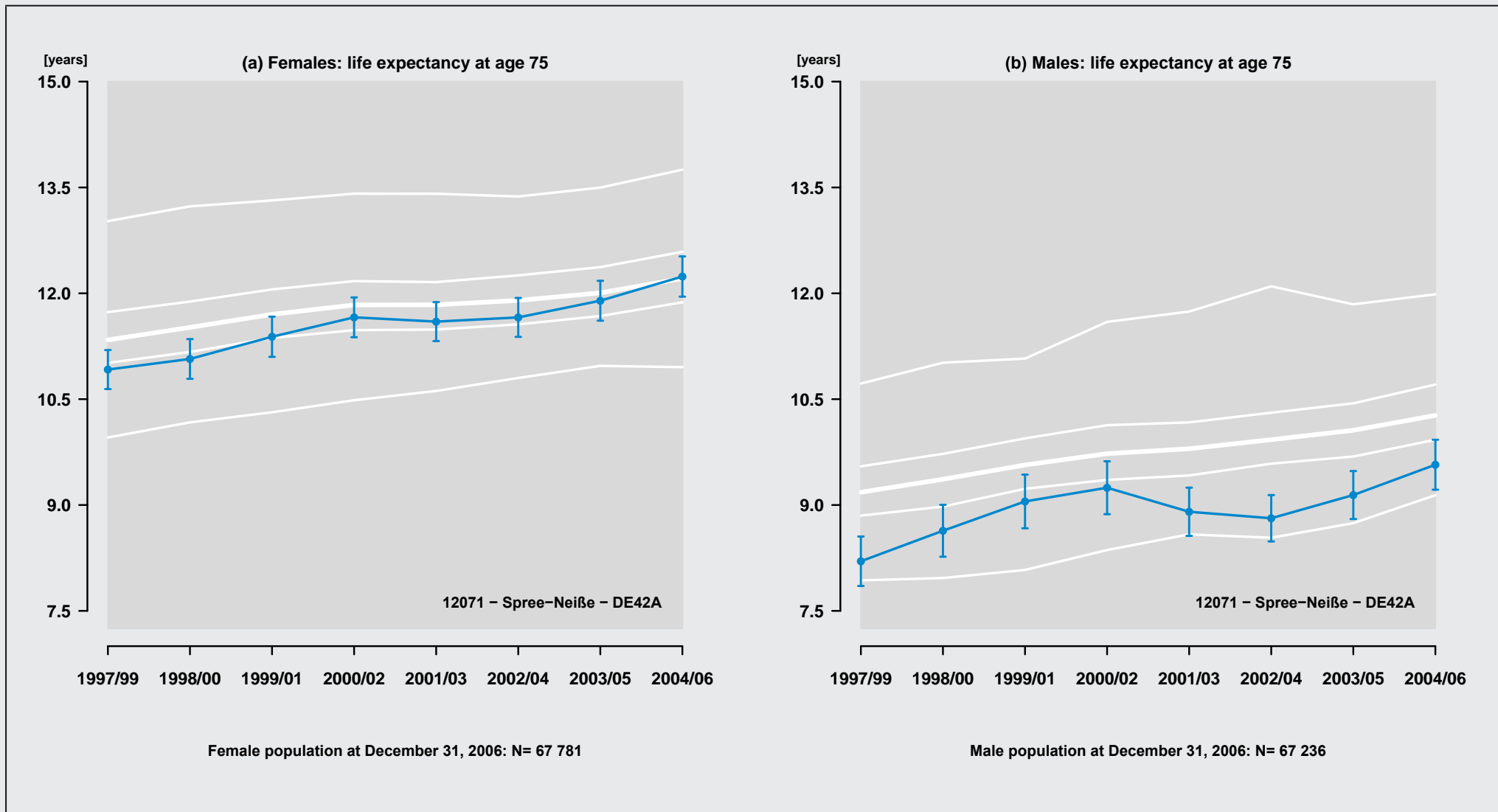

Figure 343: Region: 12071 - Spree-Neiße - DE42A

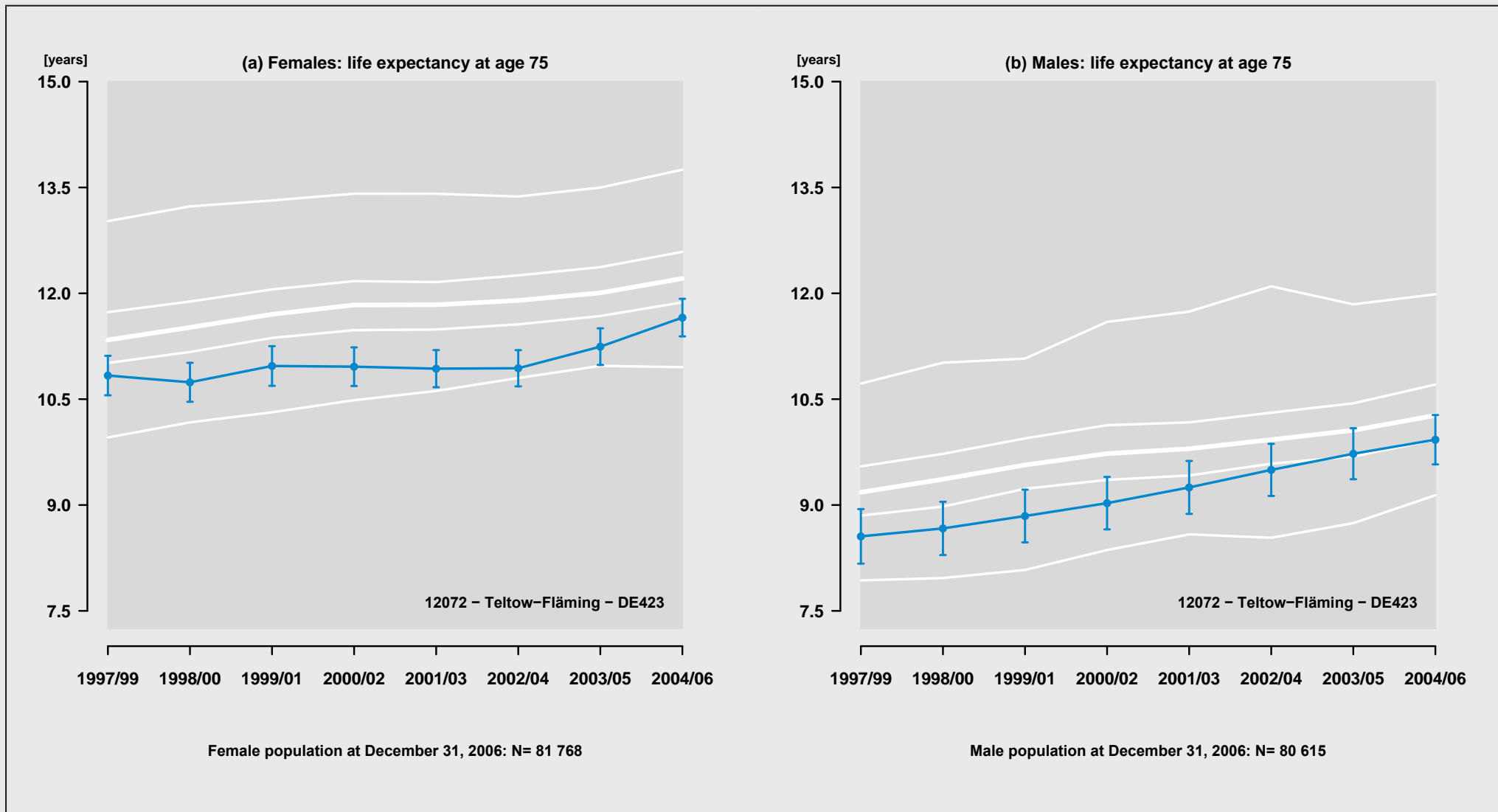

Figure 344: Region: 12072 - Teltow-Fläming - DE423

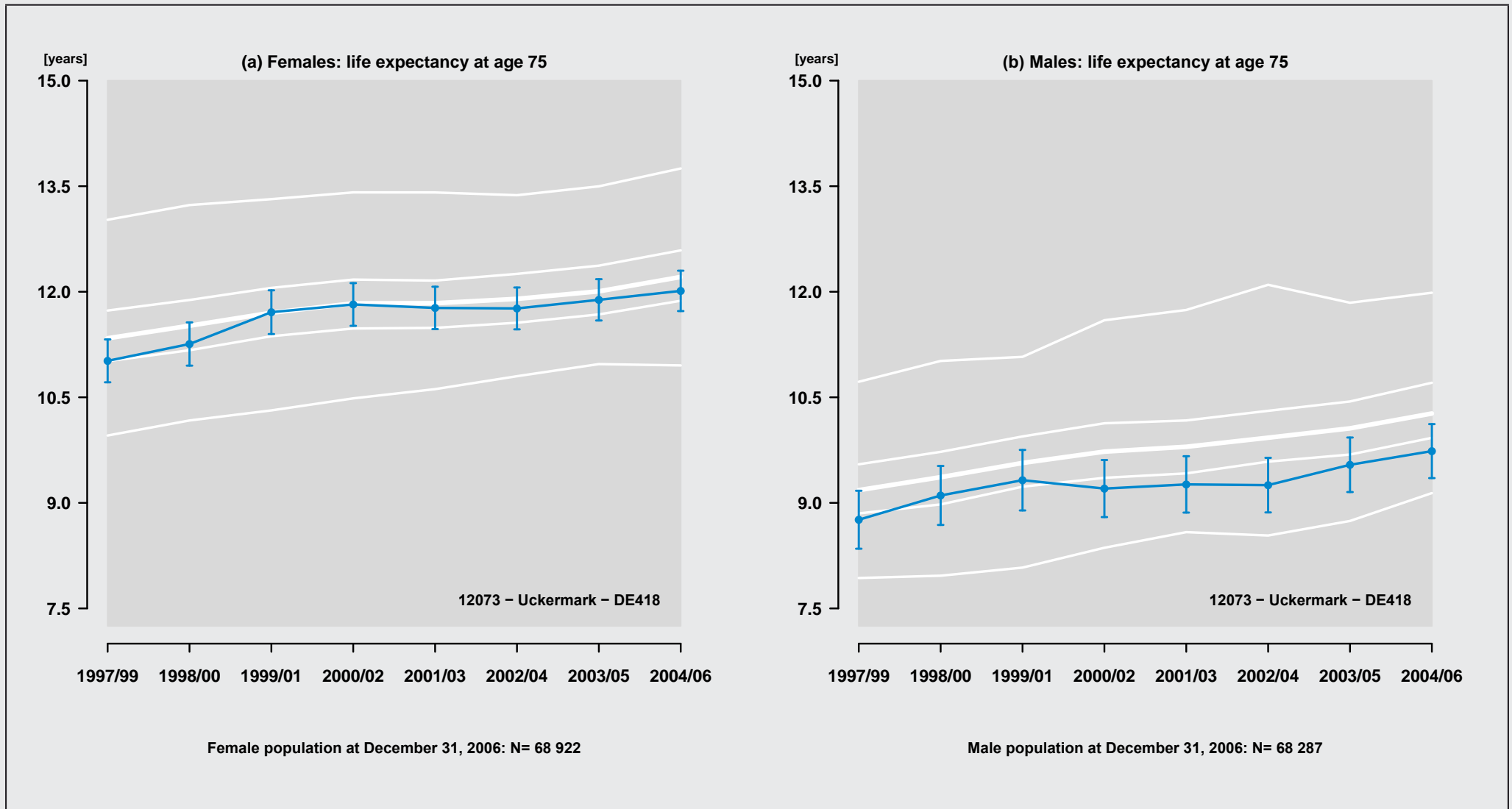

Figure 345: Region: 12073 - Uckermark - DE418

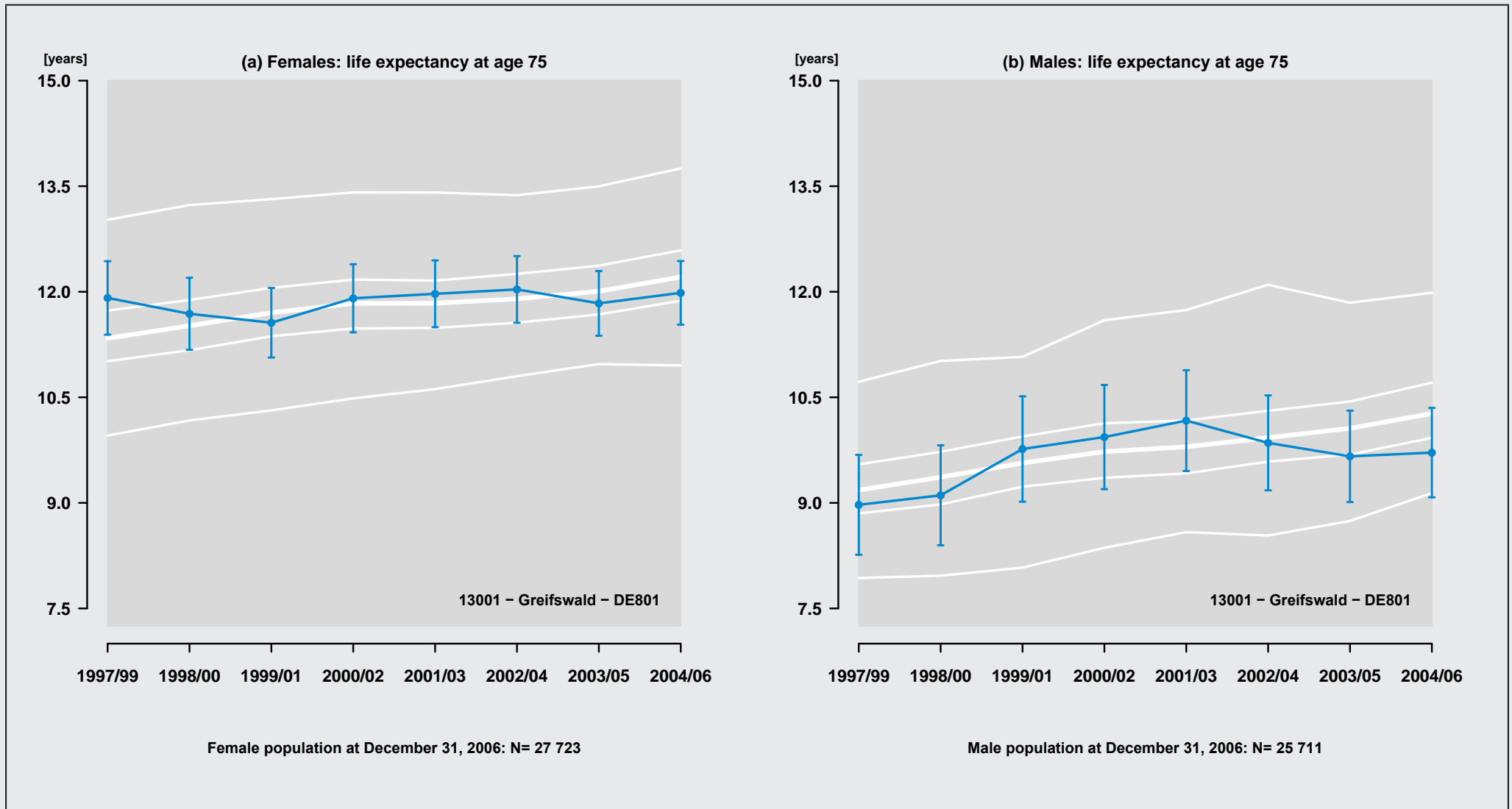

Figure 346: Region: 13001 – Greifswald – DE801

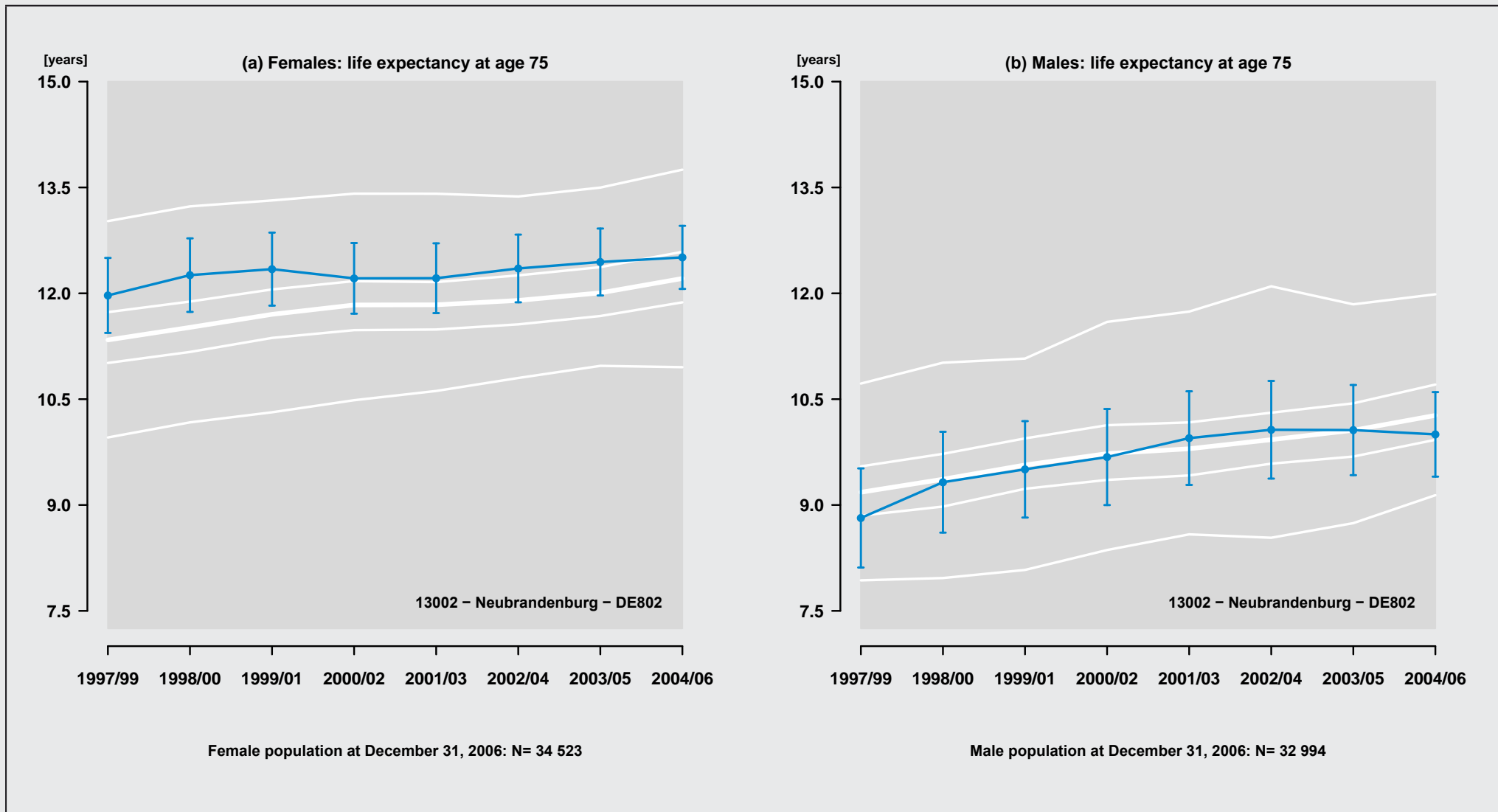

Figure 347: Region: 13002 - Neubrandenburg - DE802

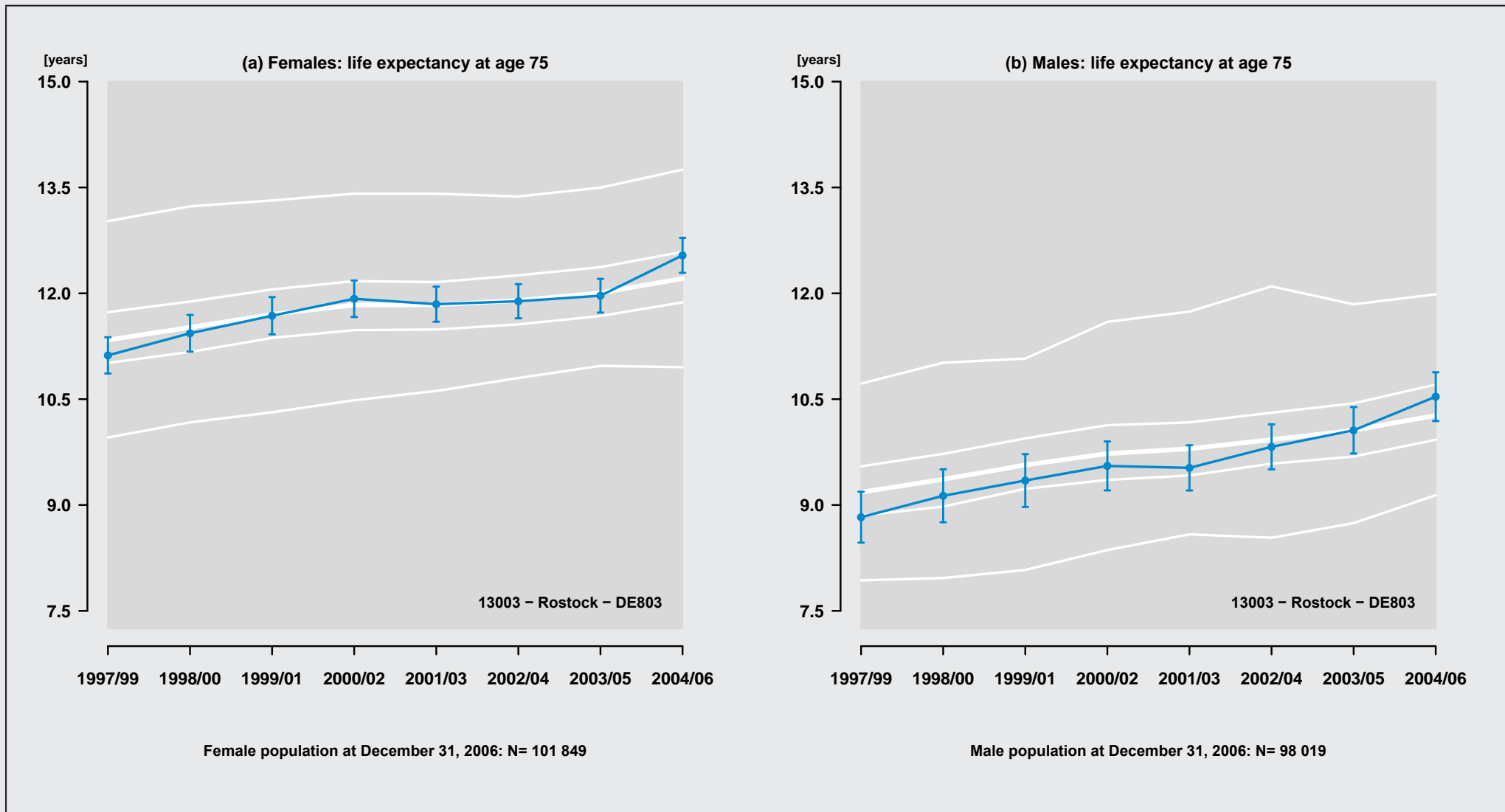

Figure 348: Region: 13003 – Rostock – DE803

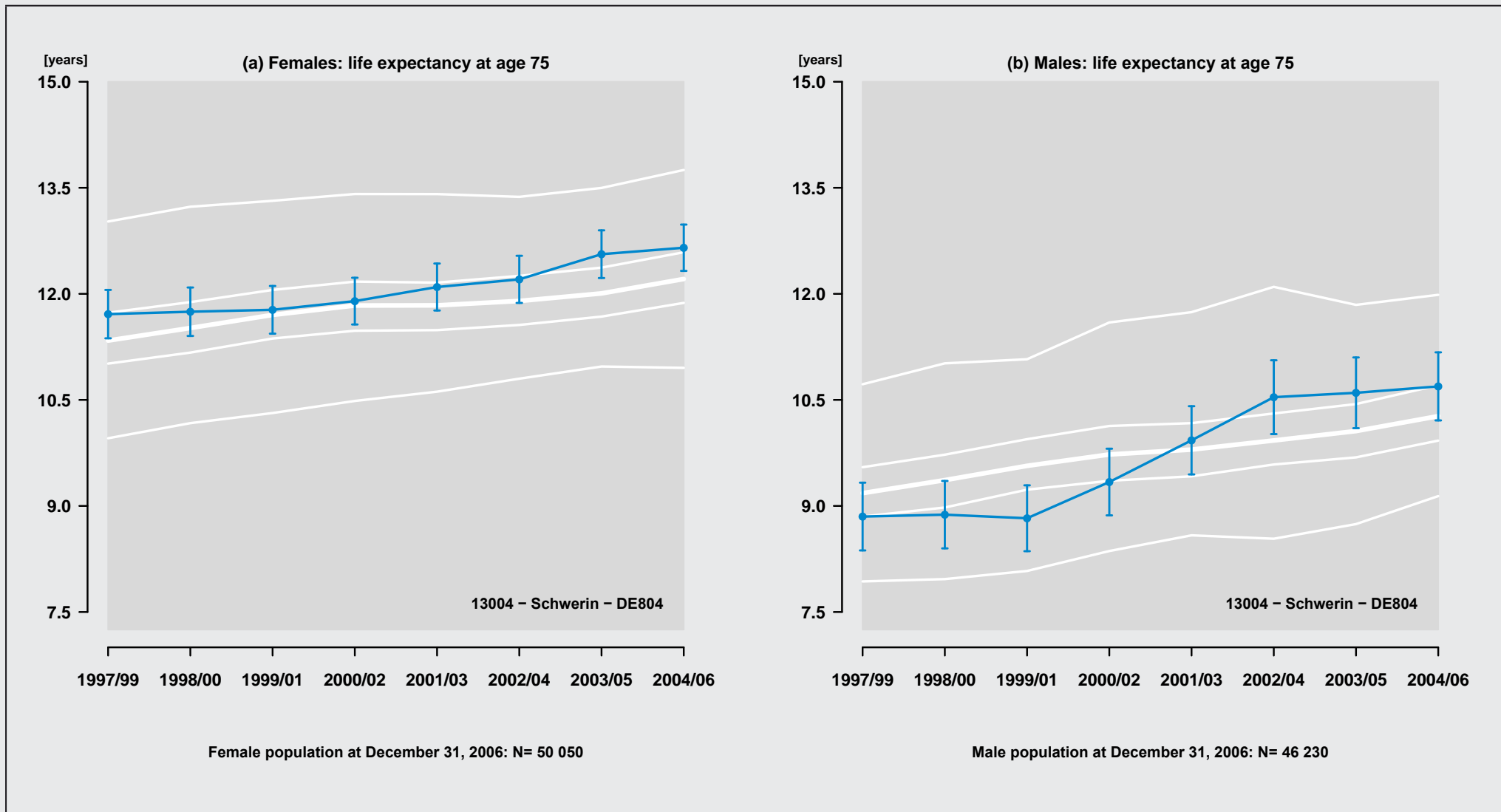

Figure 349: Region: 13004 - Schwerin - DE804

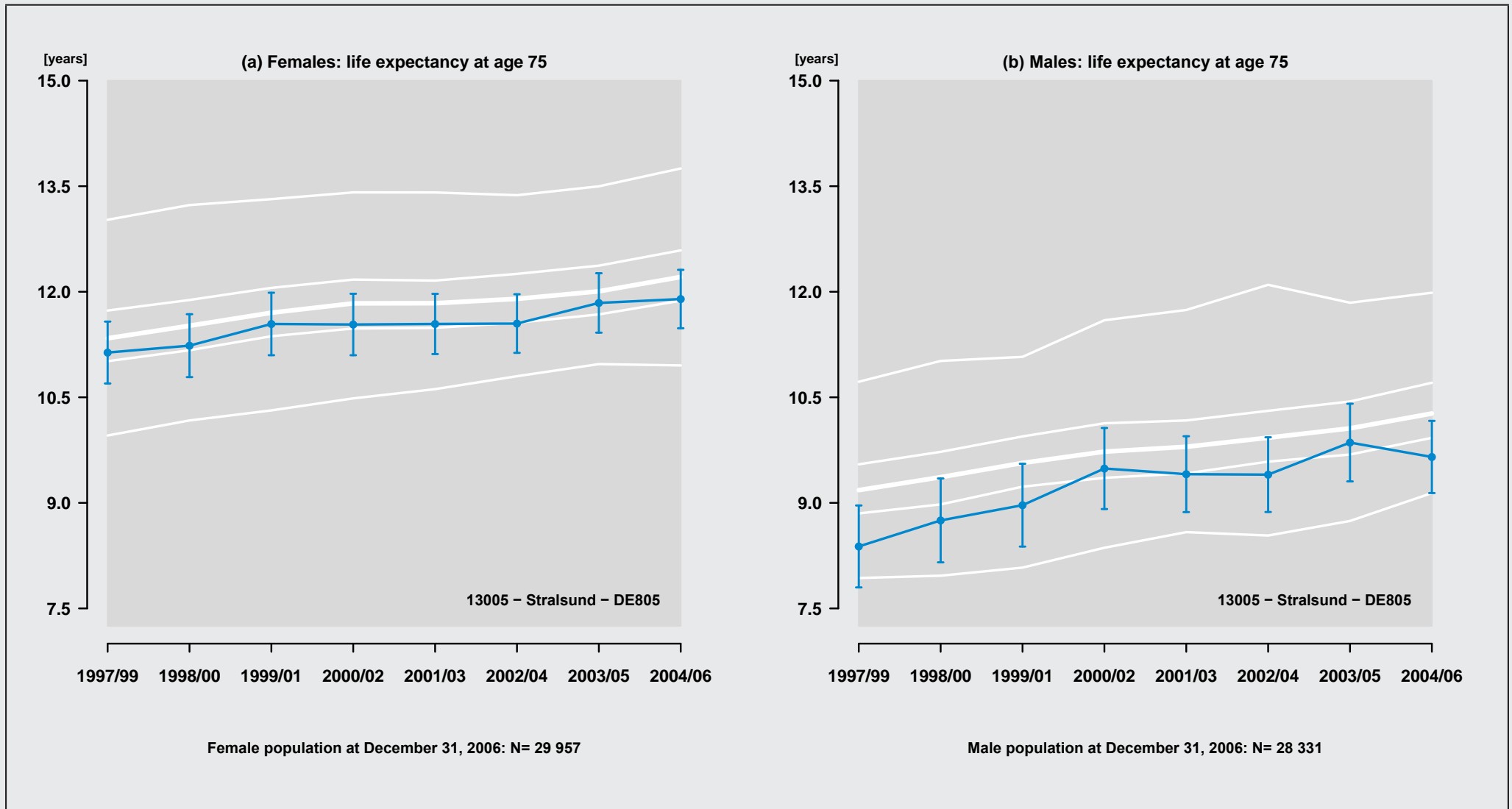

Figure 350: Region: 13005 - Stralsund - DE805

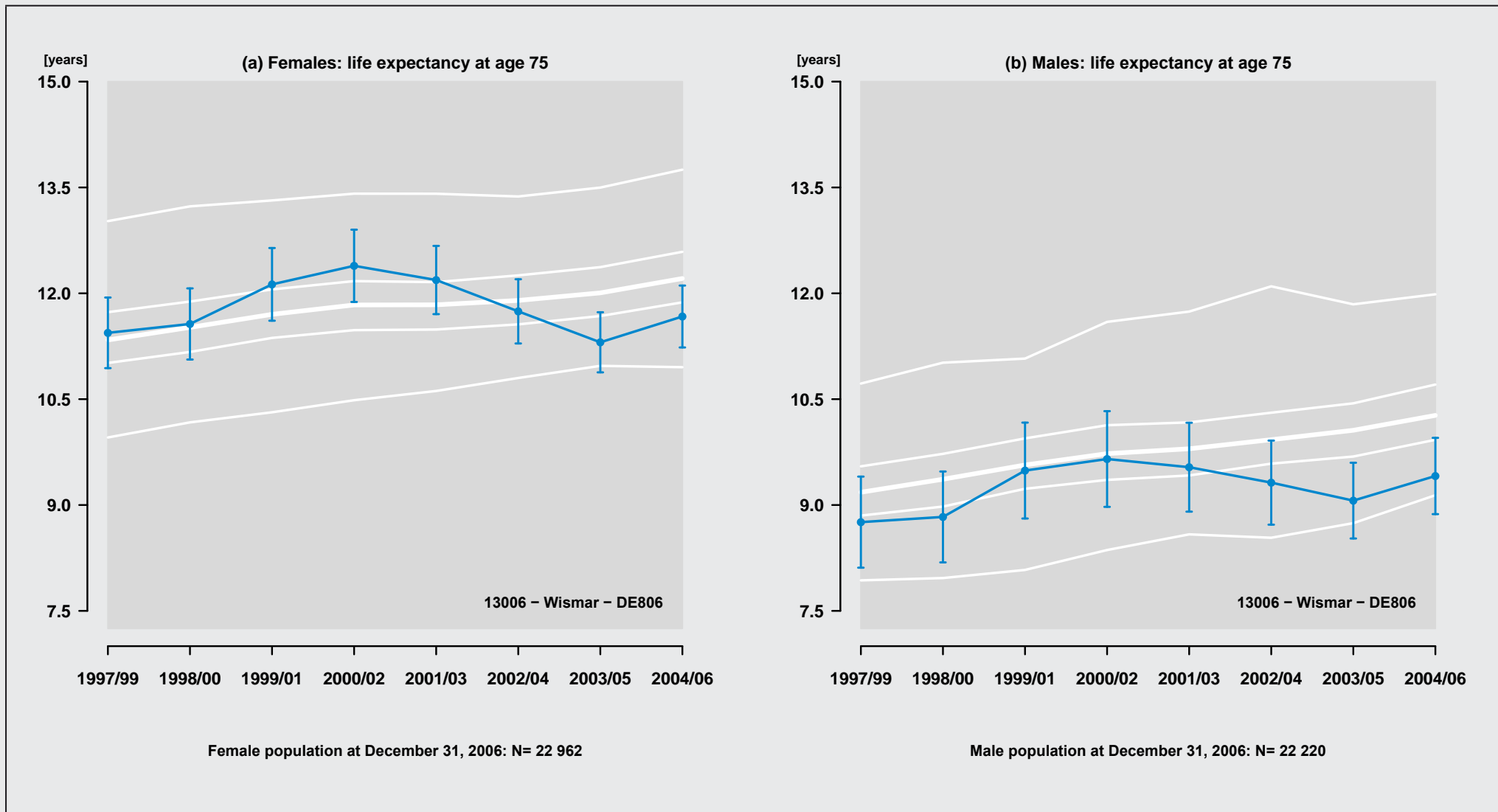

Figure 351: Region: 13006 - Wismar - DE806

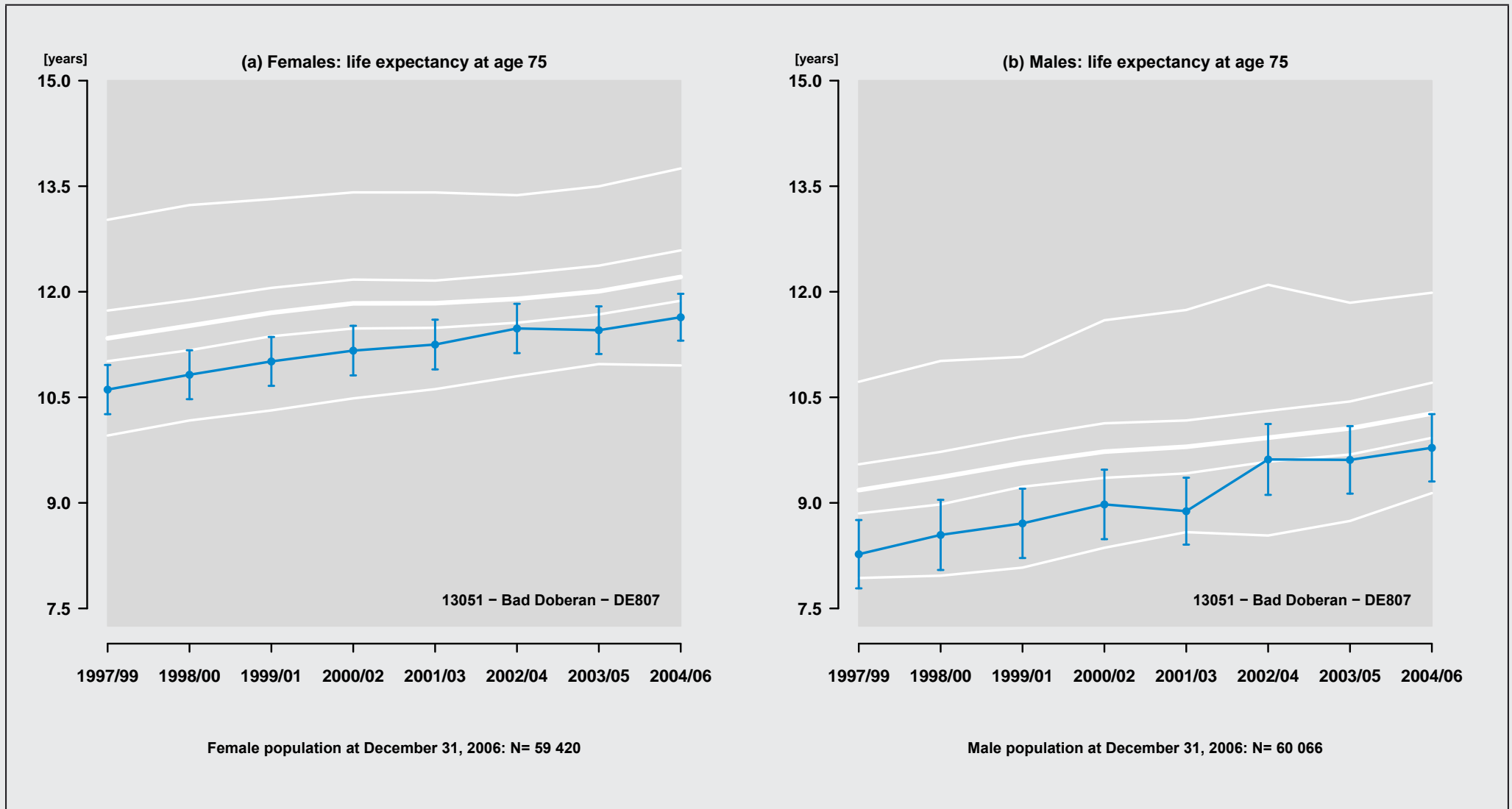

Figure 352: Region: 13051 - Bad Doberan - DE807

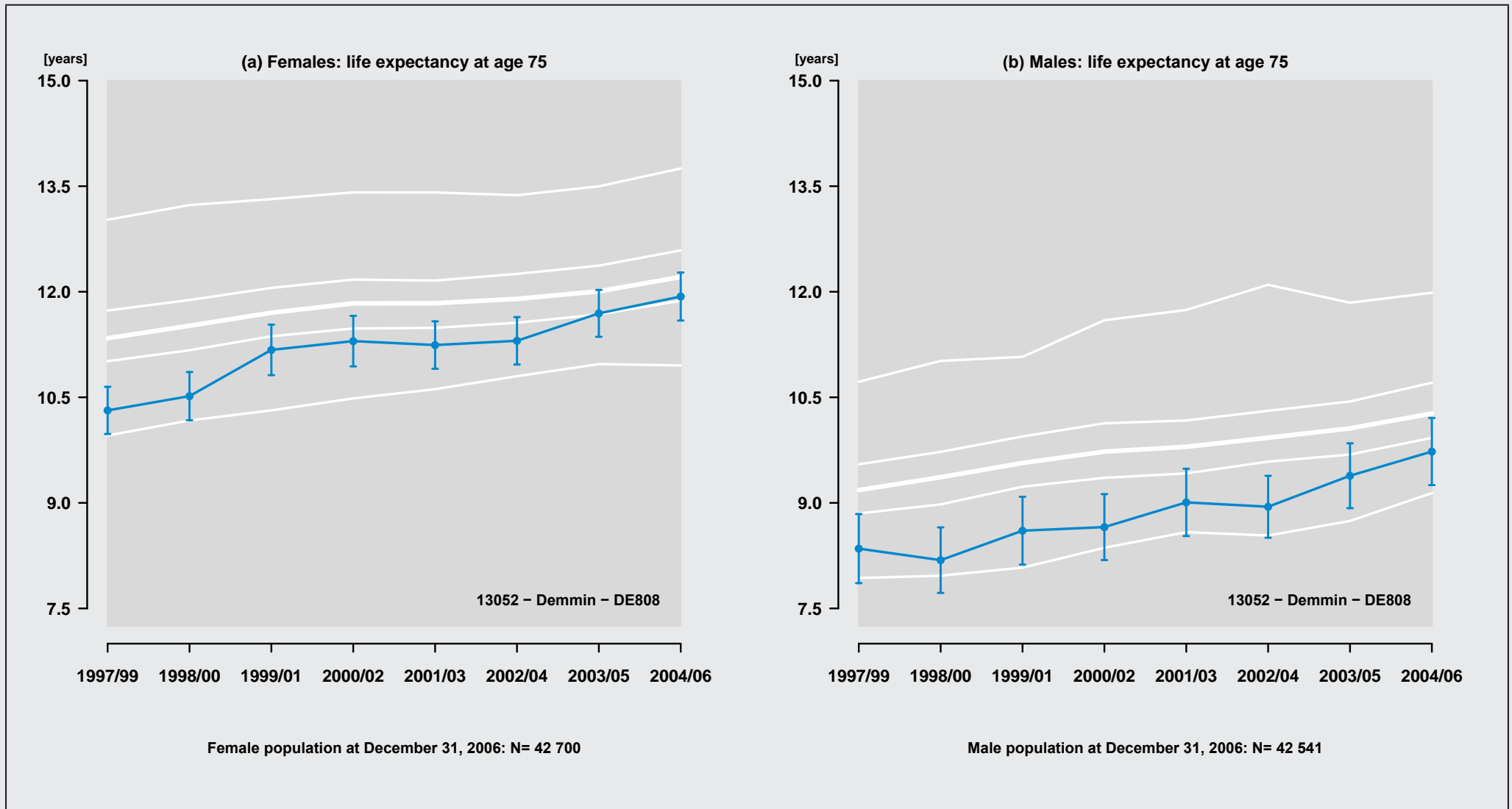

Figure 353: Region: 13052 - Demmin - DE808

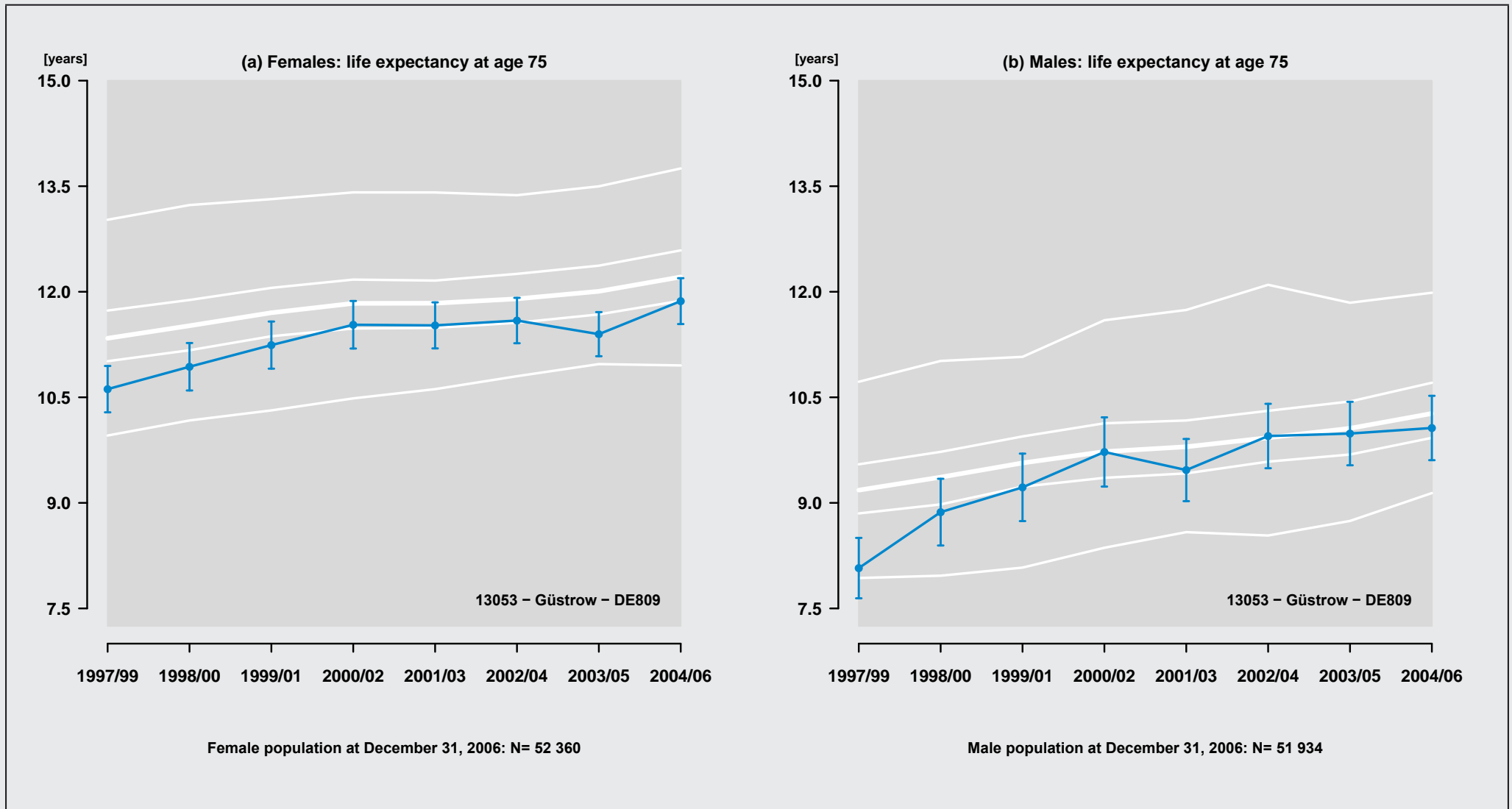

Figure 354: Region: 13053 - Güstrow - DE809

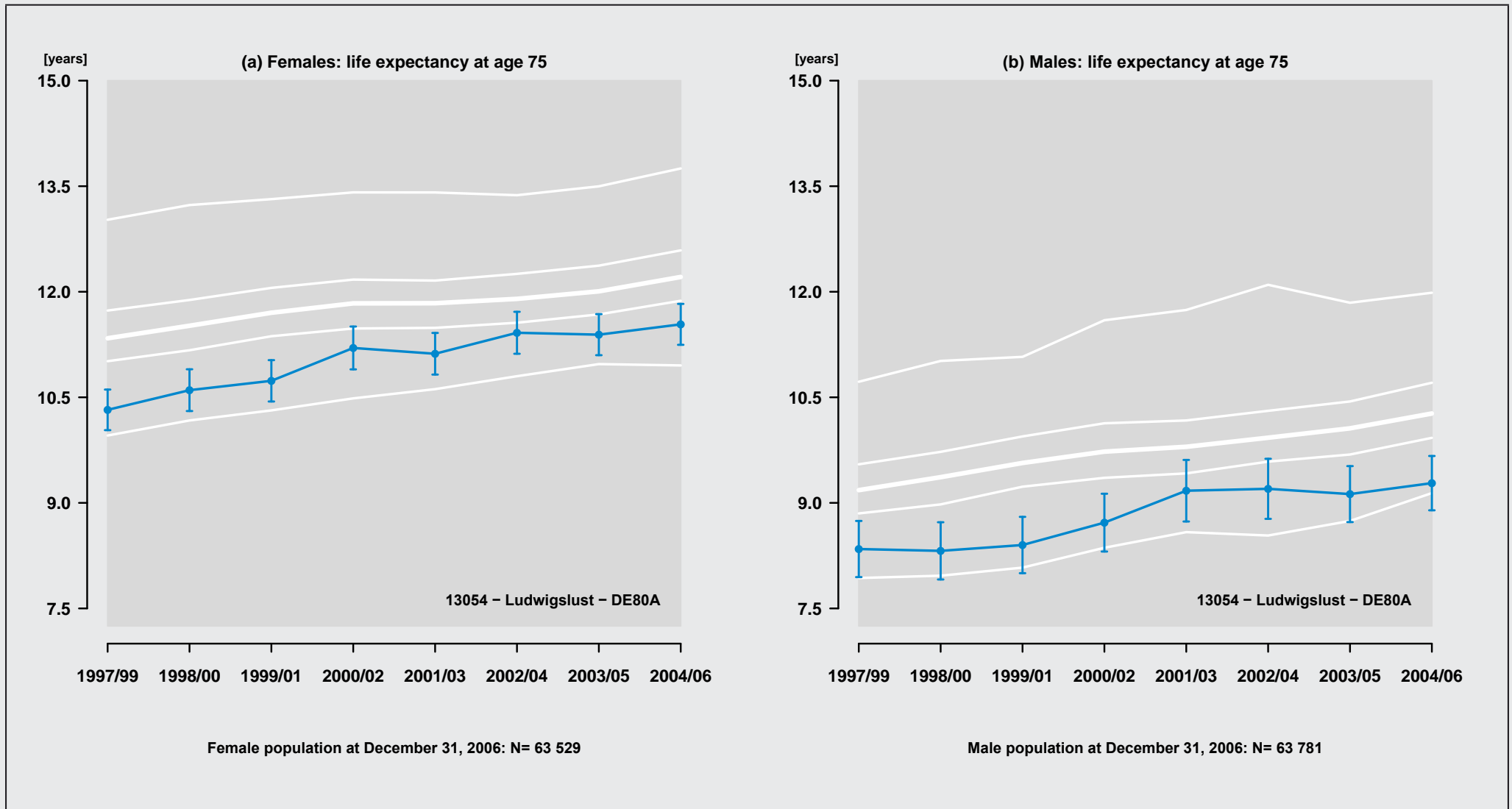

Figure 355: Region: 13054 – Ludwigslust – DE80A

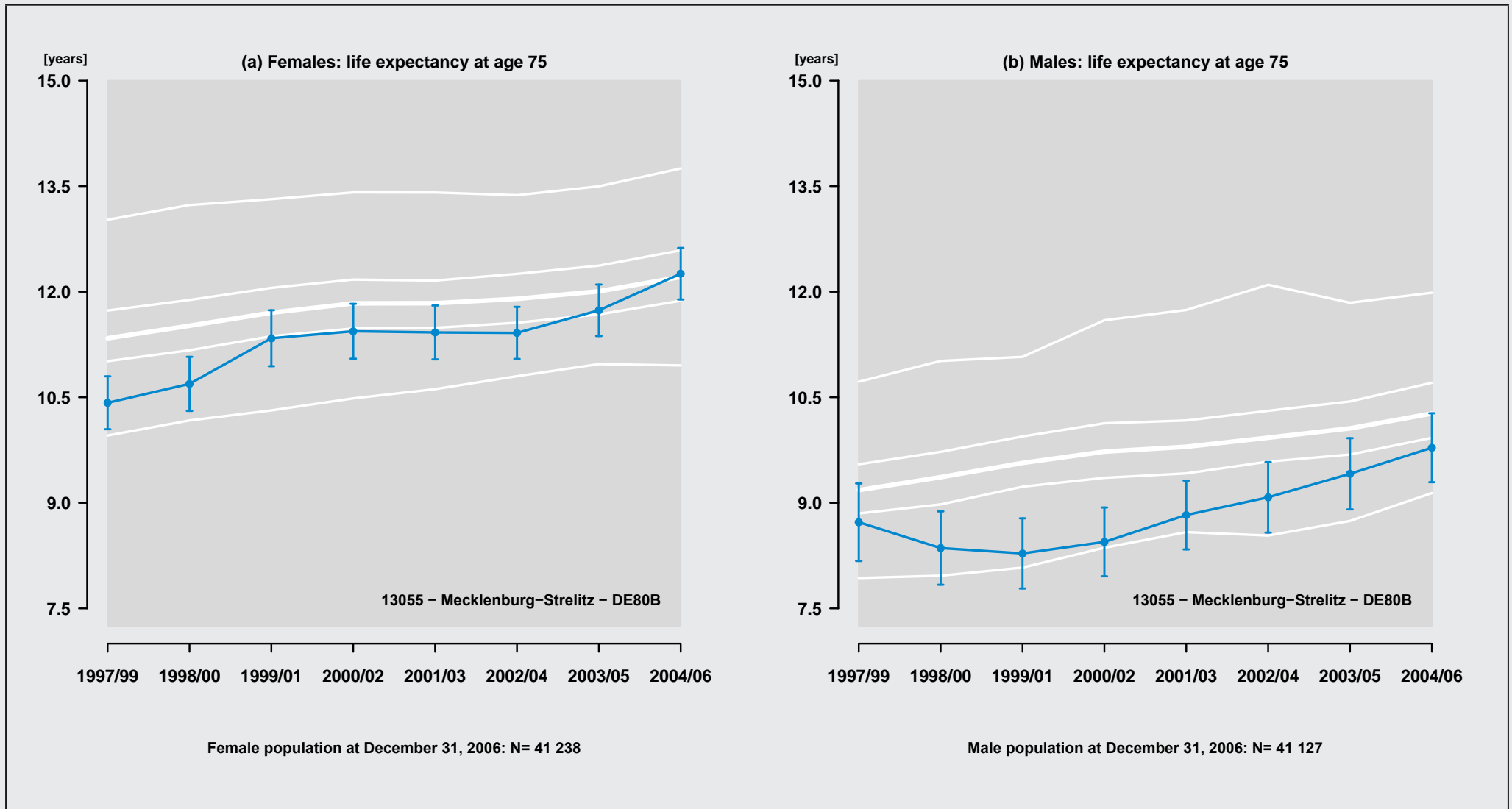

Figure 356: Region: 13055 – Mecklenburg-Strelitz – DE80B

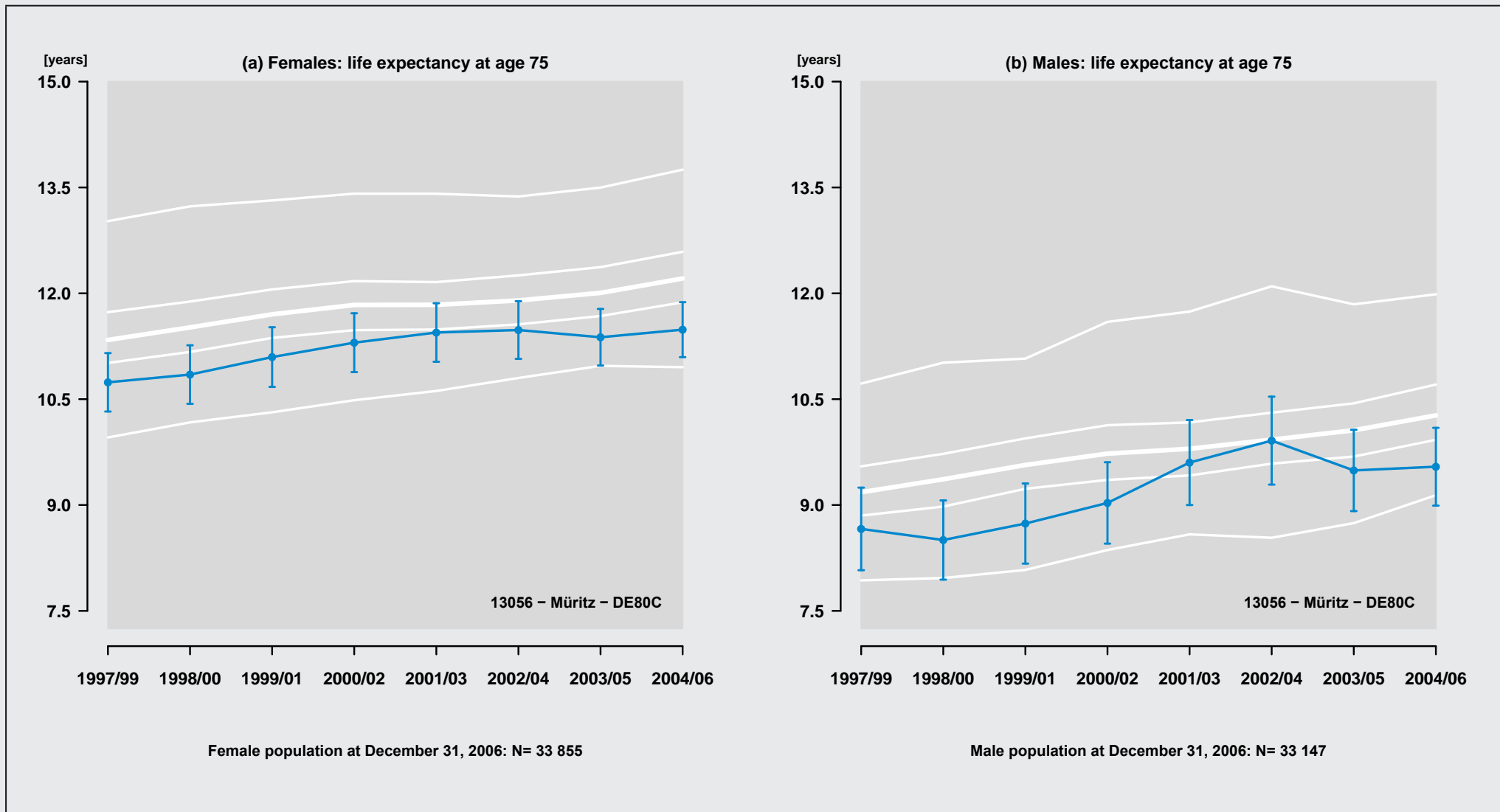

Figure 357: Region: 13056 – Müritz – DE80C

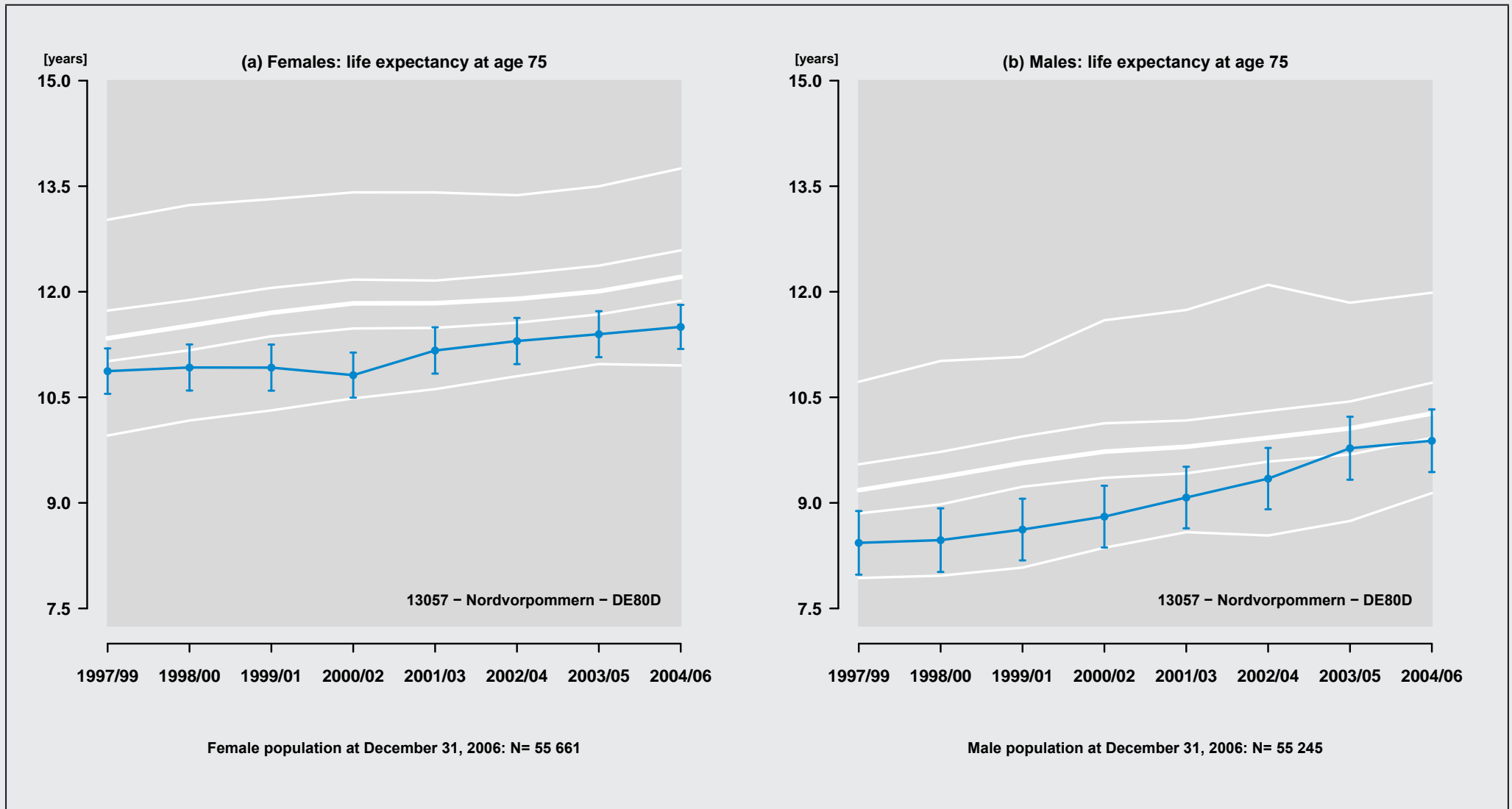

Figure 358: Region: 13057 - Nordvorpommern - DE80D

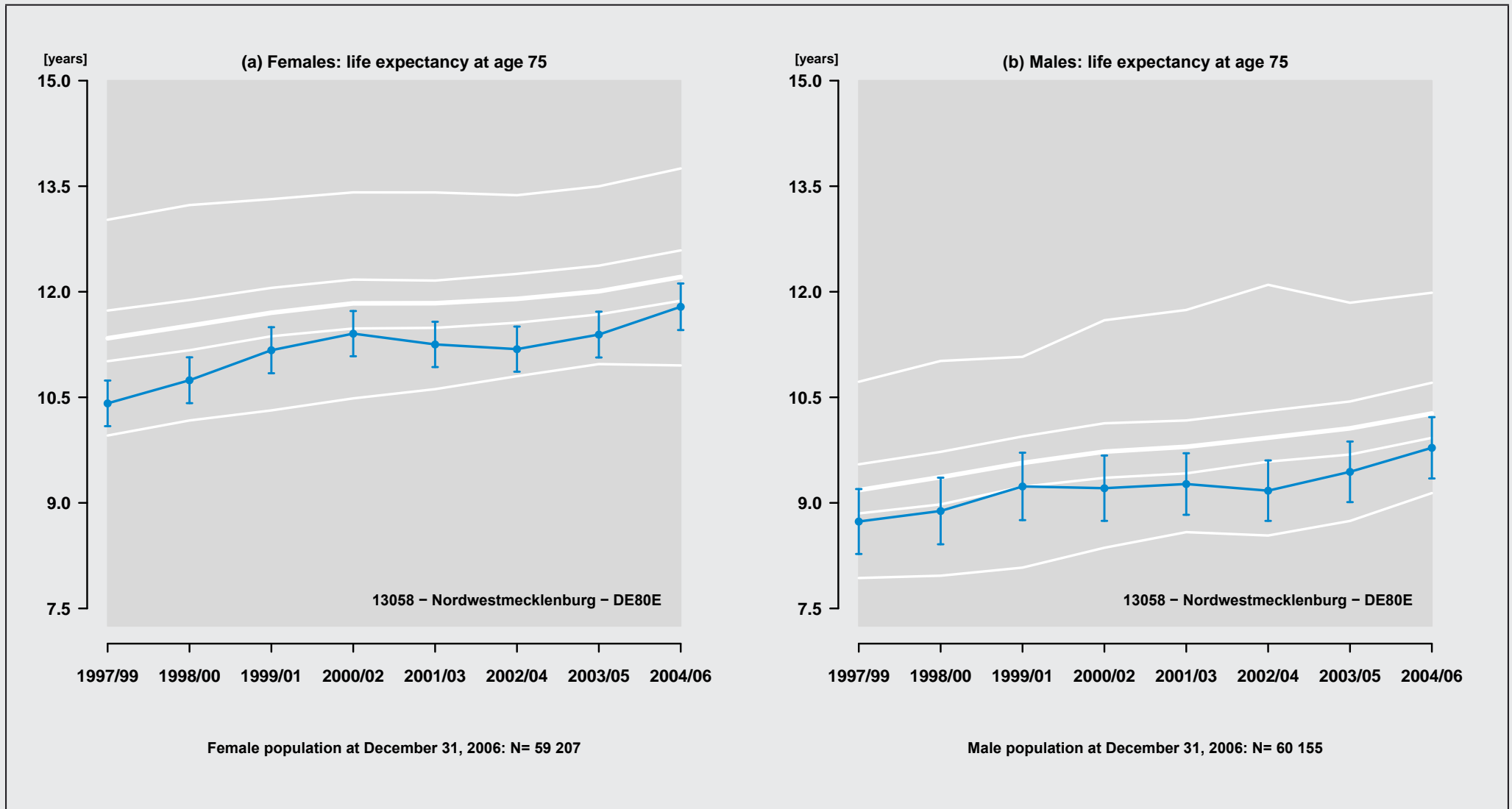

Figure 359: Region: 13058 - Nordwestmecklenburg - DE80E

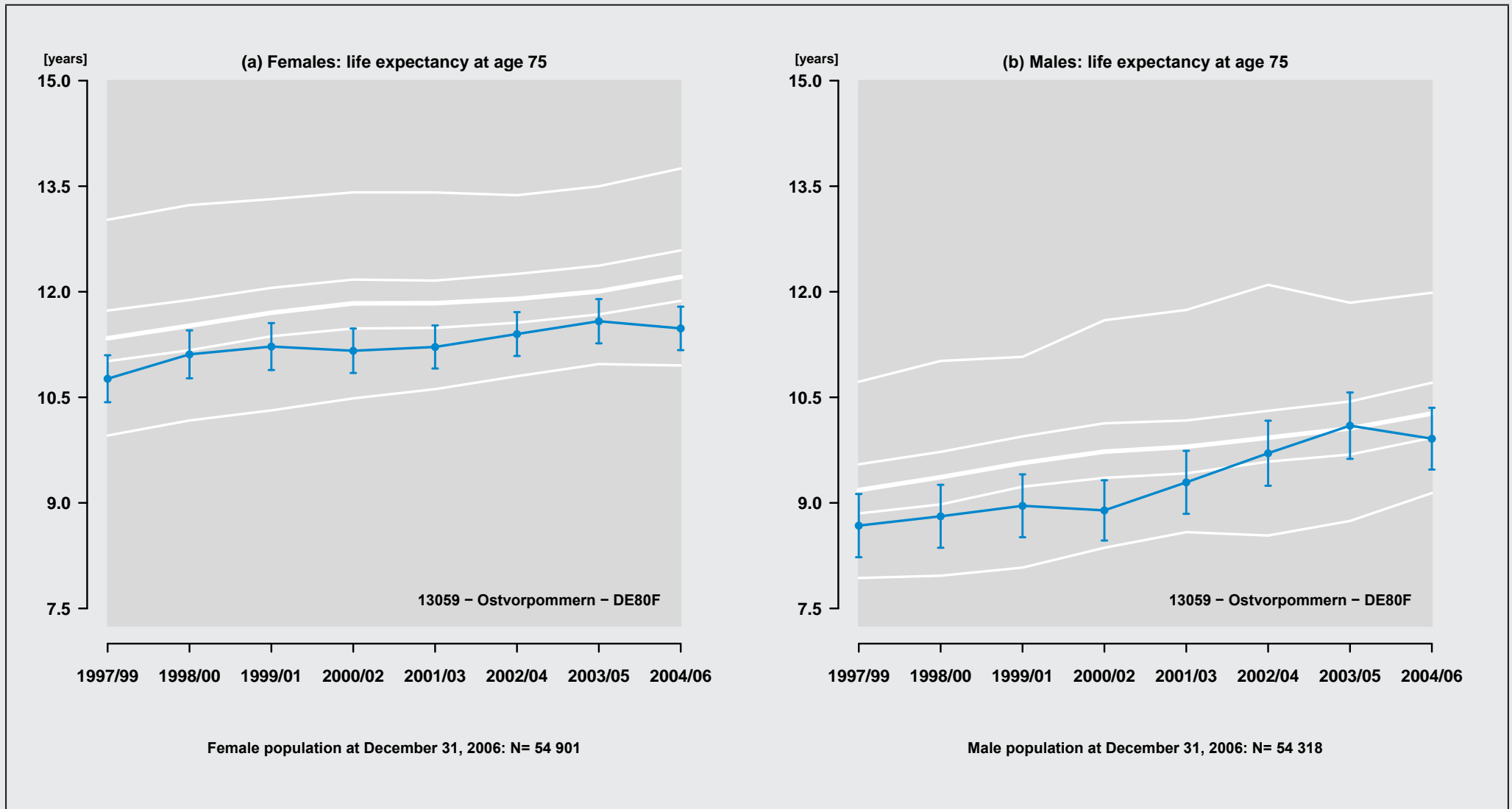

Figure 360: Region: 13059 - Ostvorpommern - DE80F

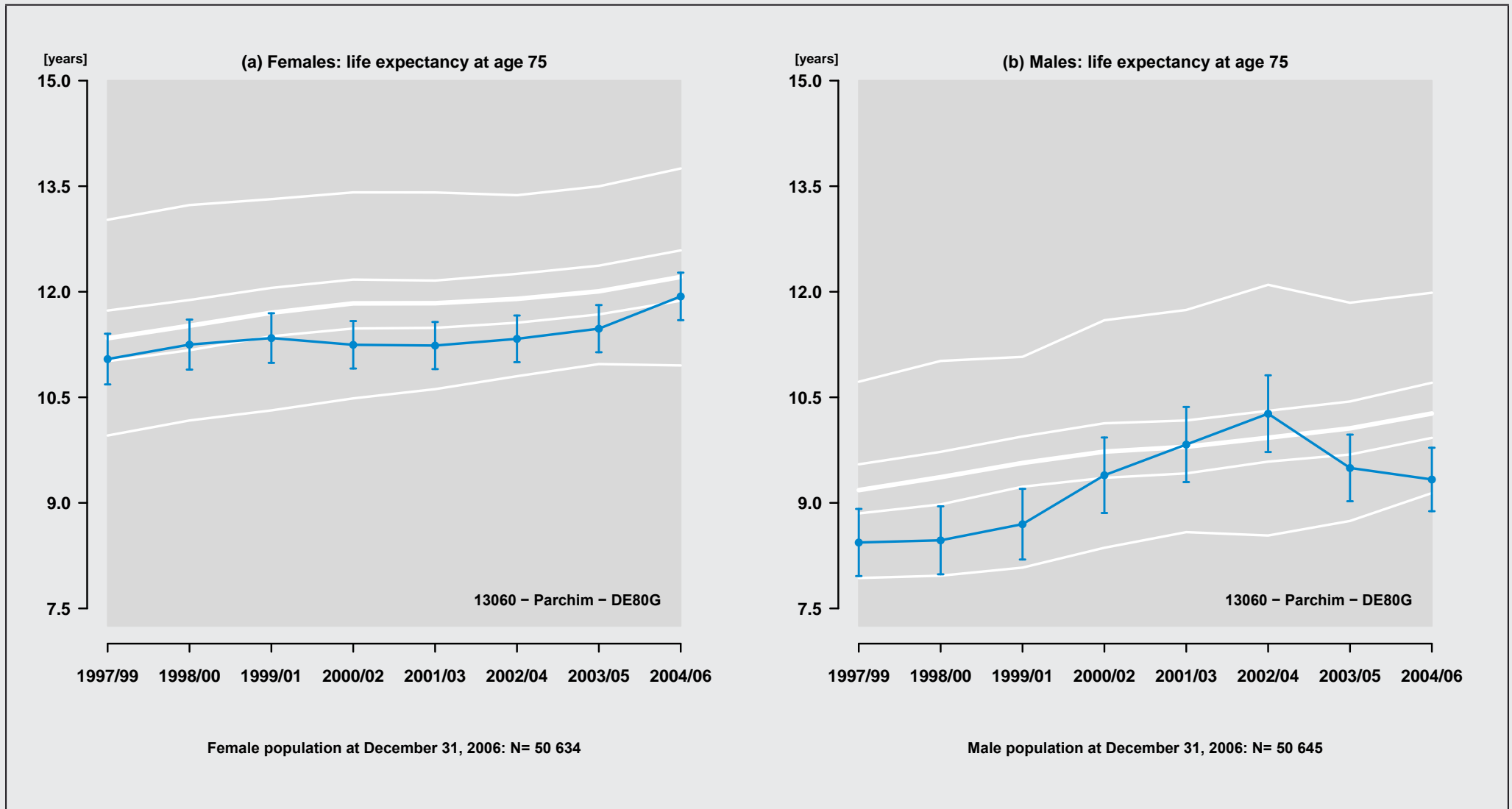

Figure 361: Region: 13060 – Parchim – DE80G

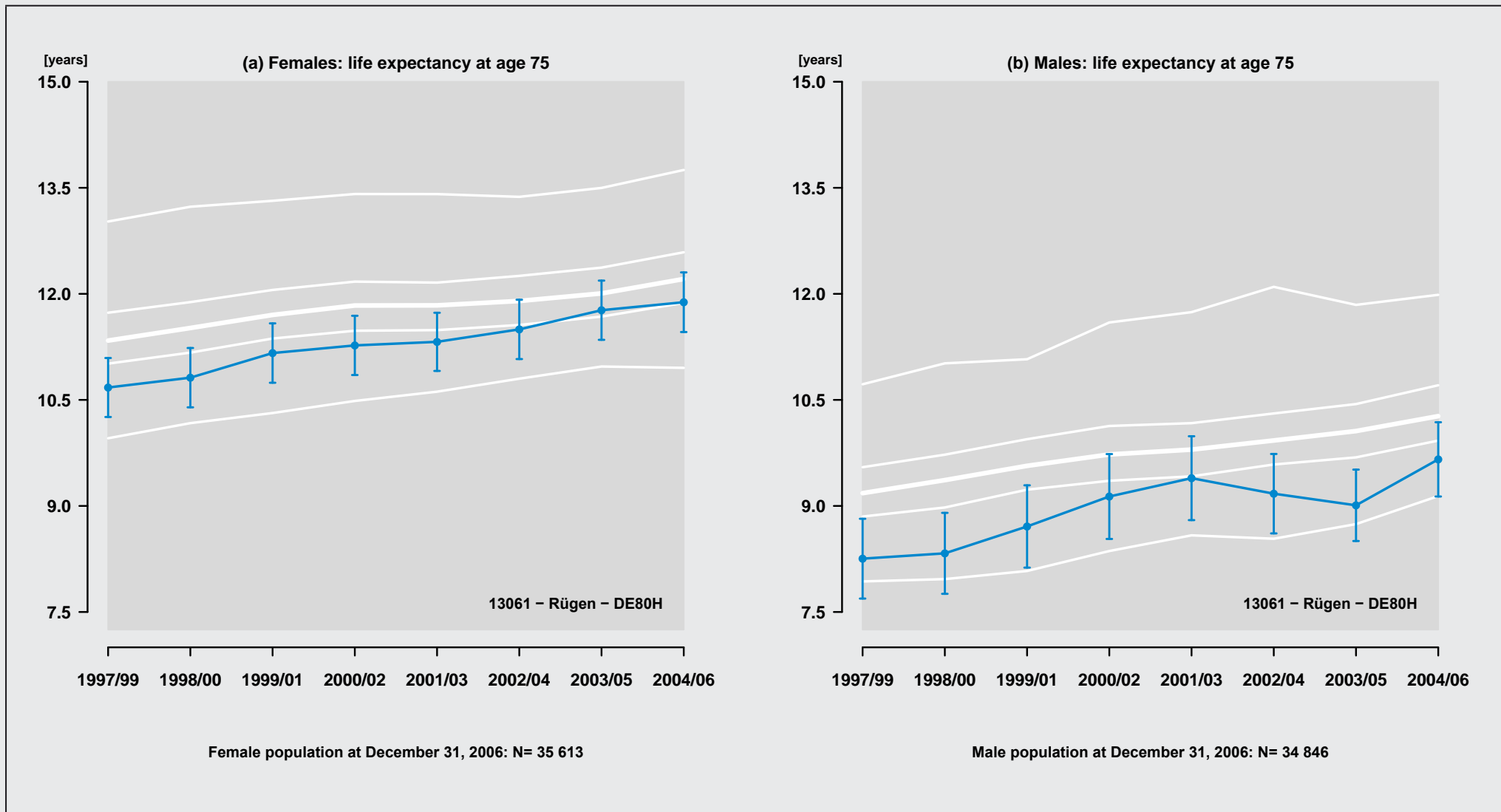

Figure 362: Region: 13061 - Rügen - DE80H

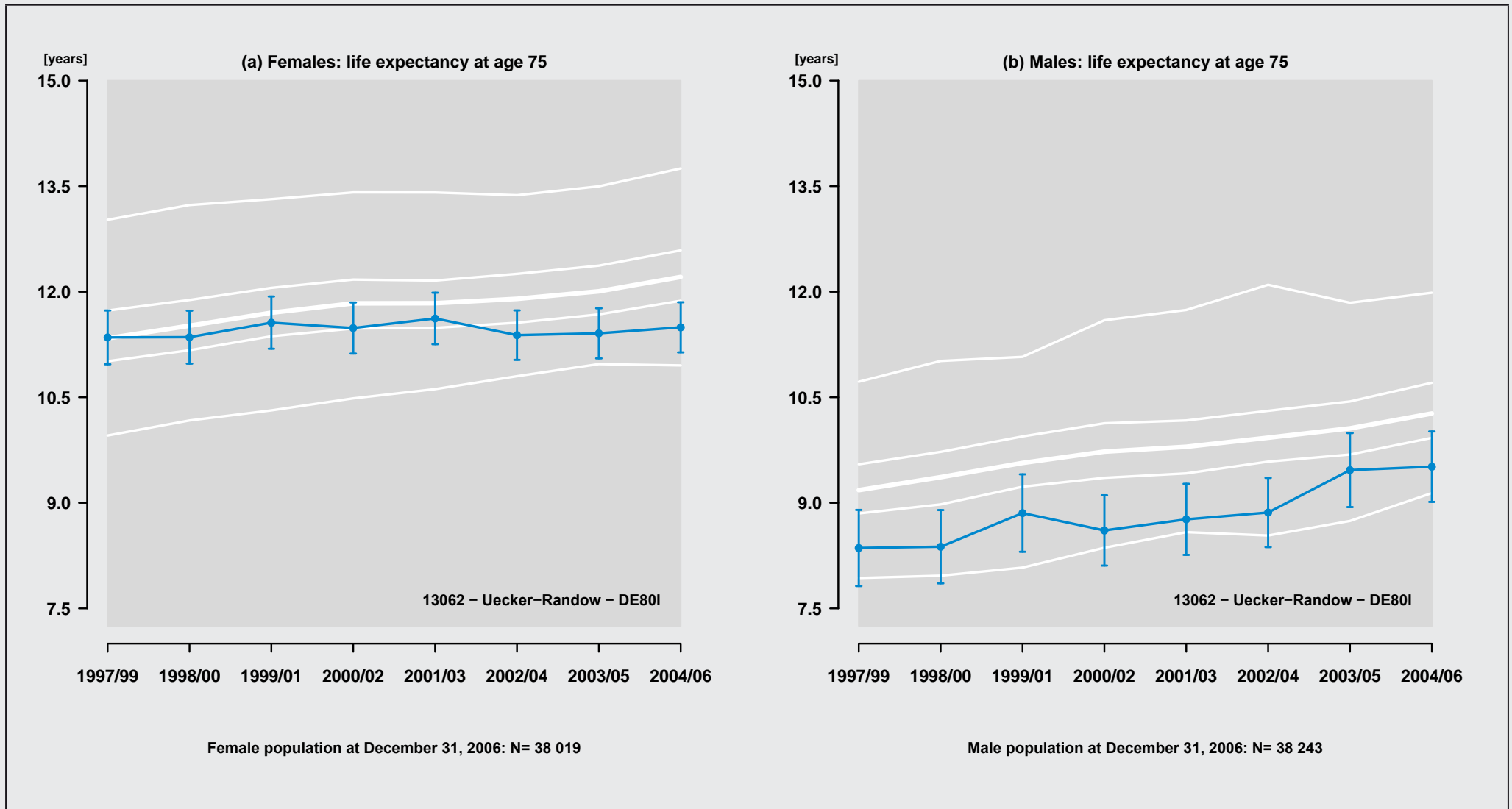

Figure 363: Region: 13062 – Uecker-Randow – DE801

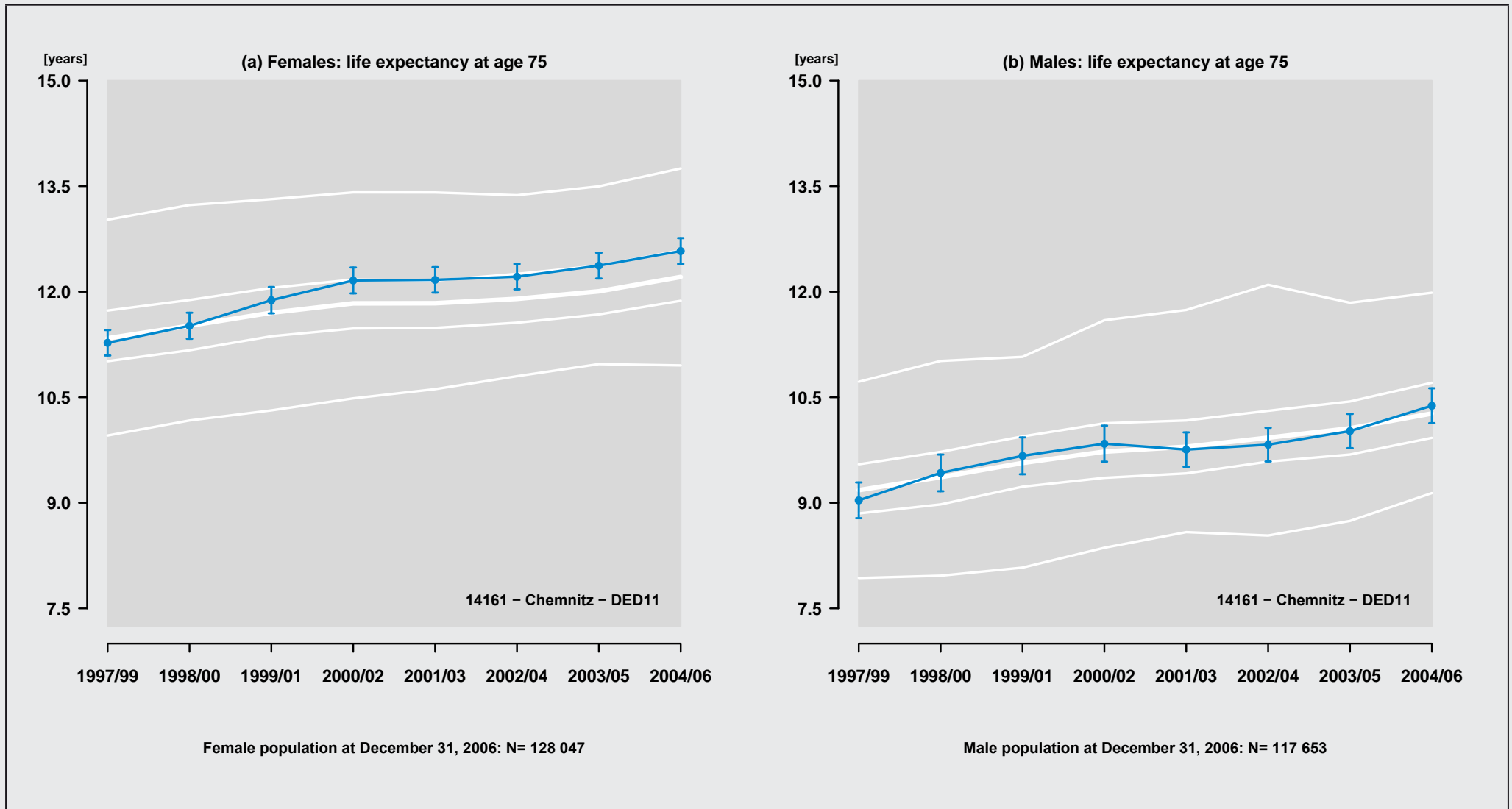

Figure 364: Region: 14161 - Chemnitz - DED11

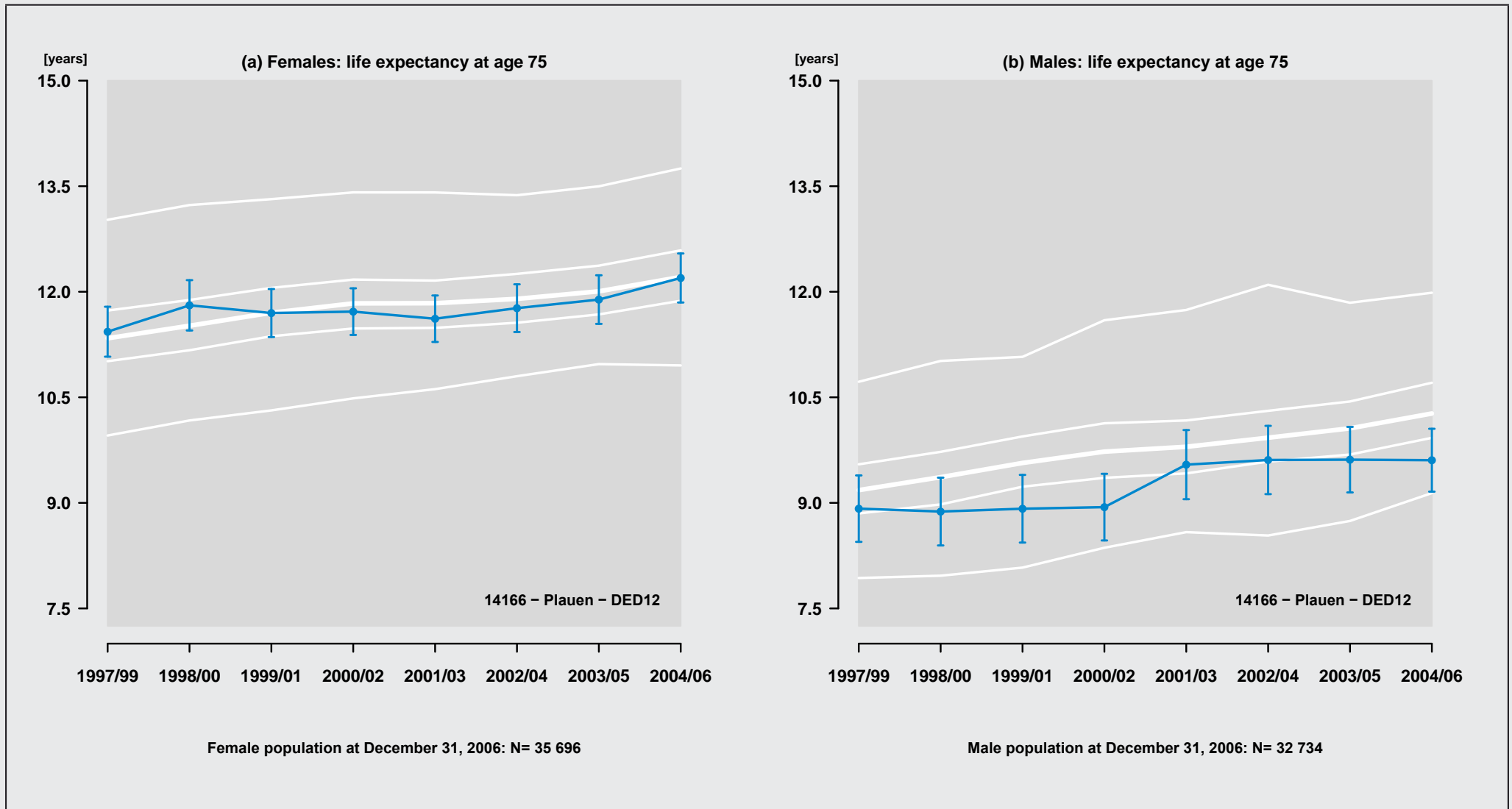

Figure 365: Region: 14166 - Plauen - DED12

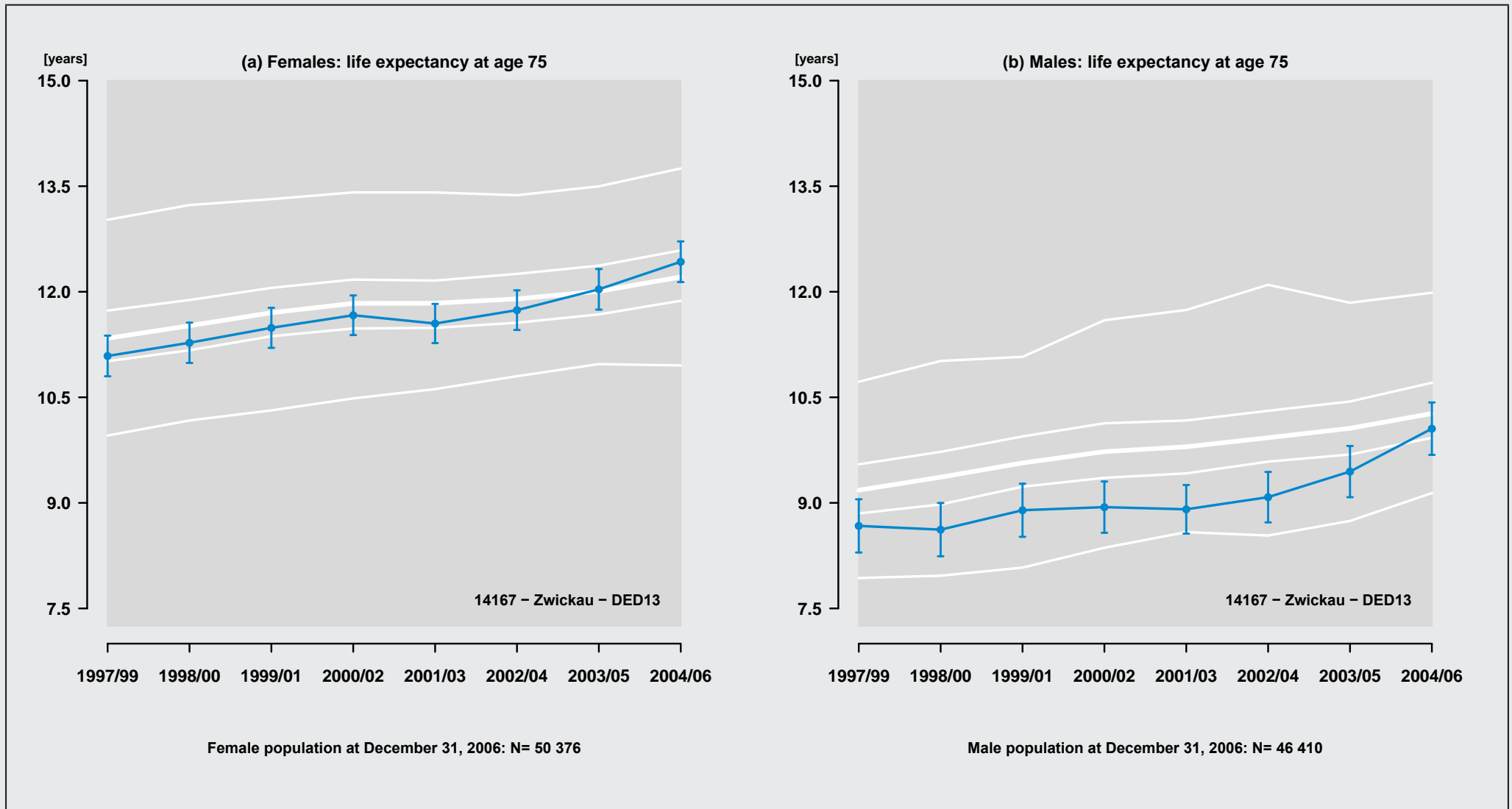

Figure 366: Region: 14167 - Zwickau - DED13

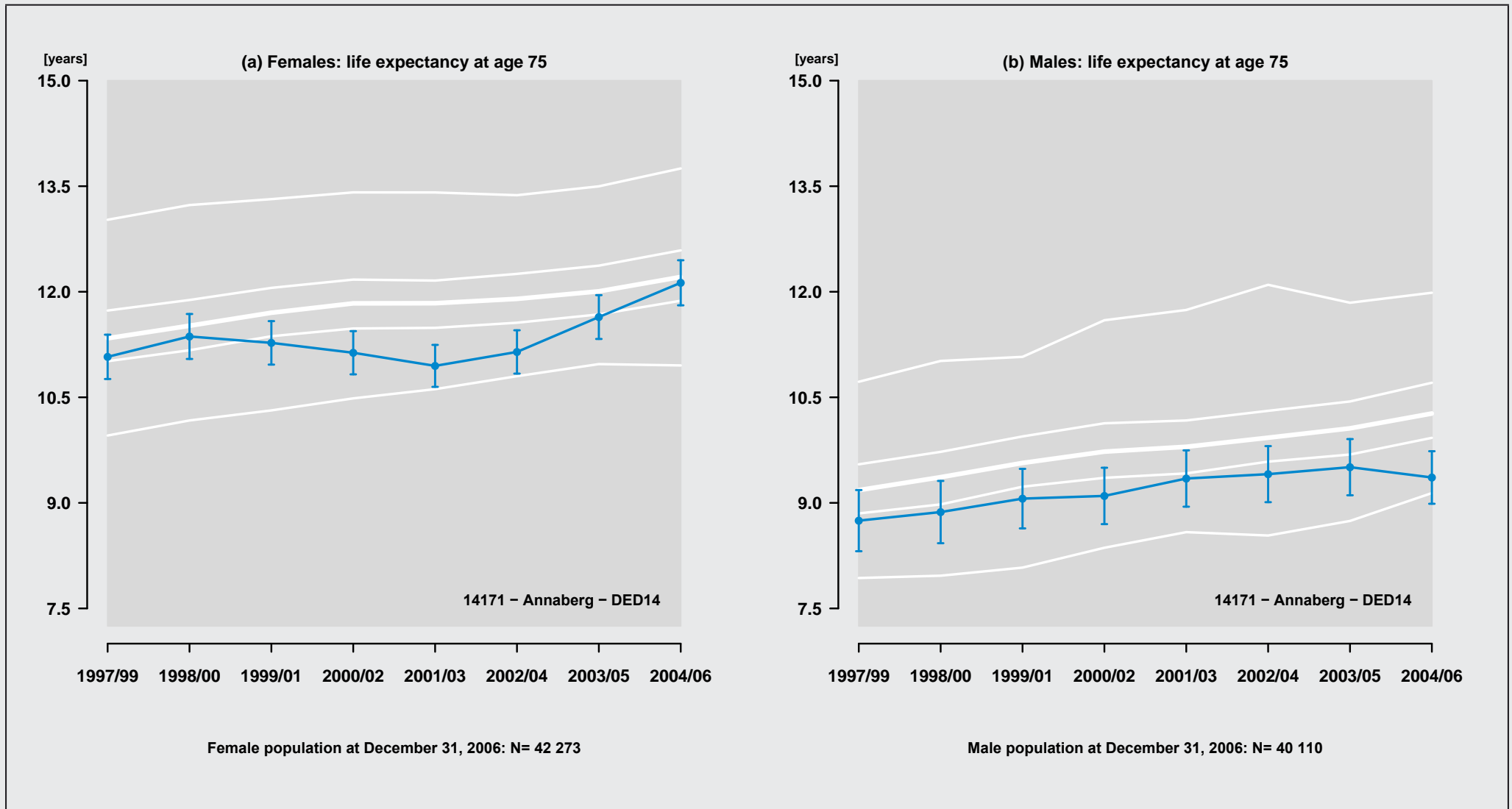

Figure 367: Region: 14171 - Annaberg - DED14

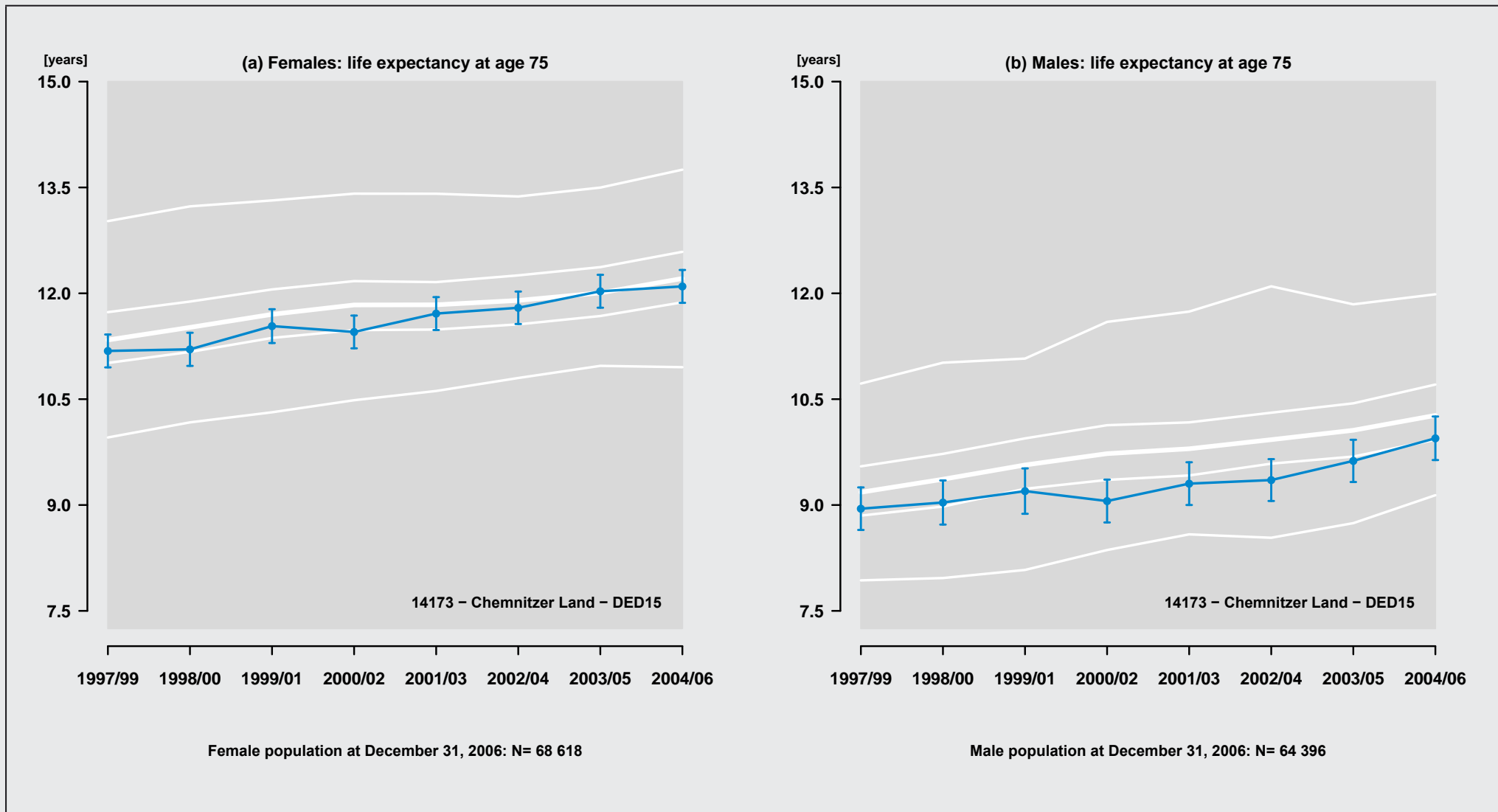

Figure 368: Region: 14173 - Chemnitzer Land - DED15

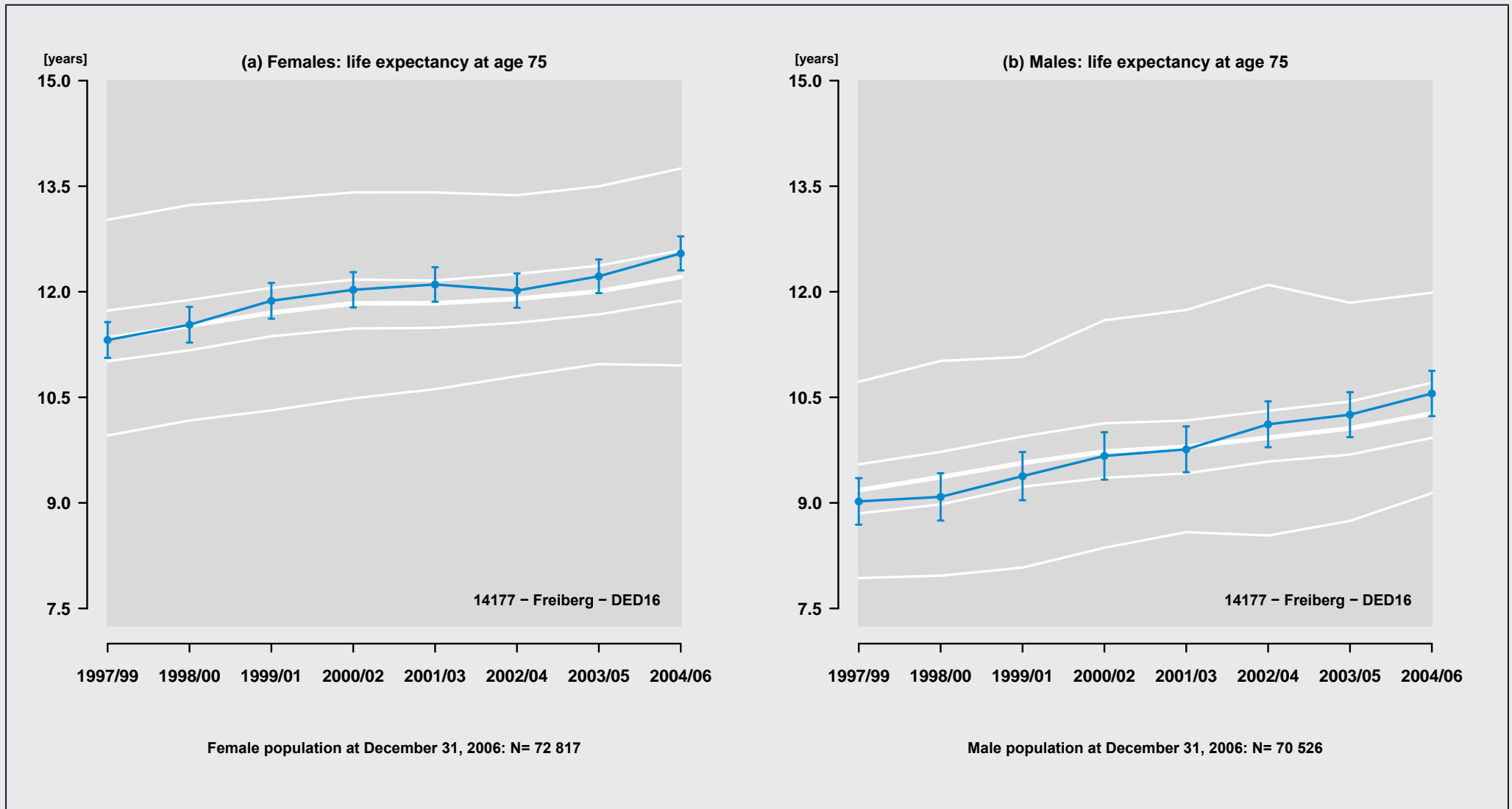

Figure 369: Region: 14177 - Freiberg - DED16

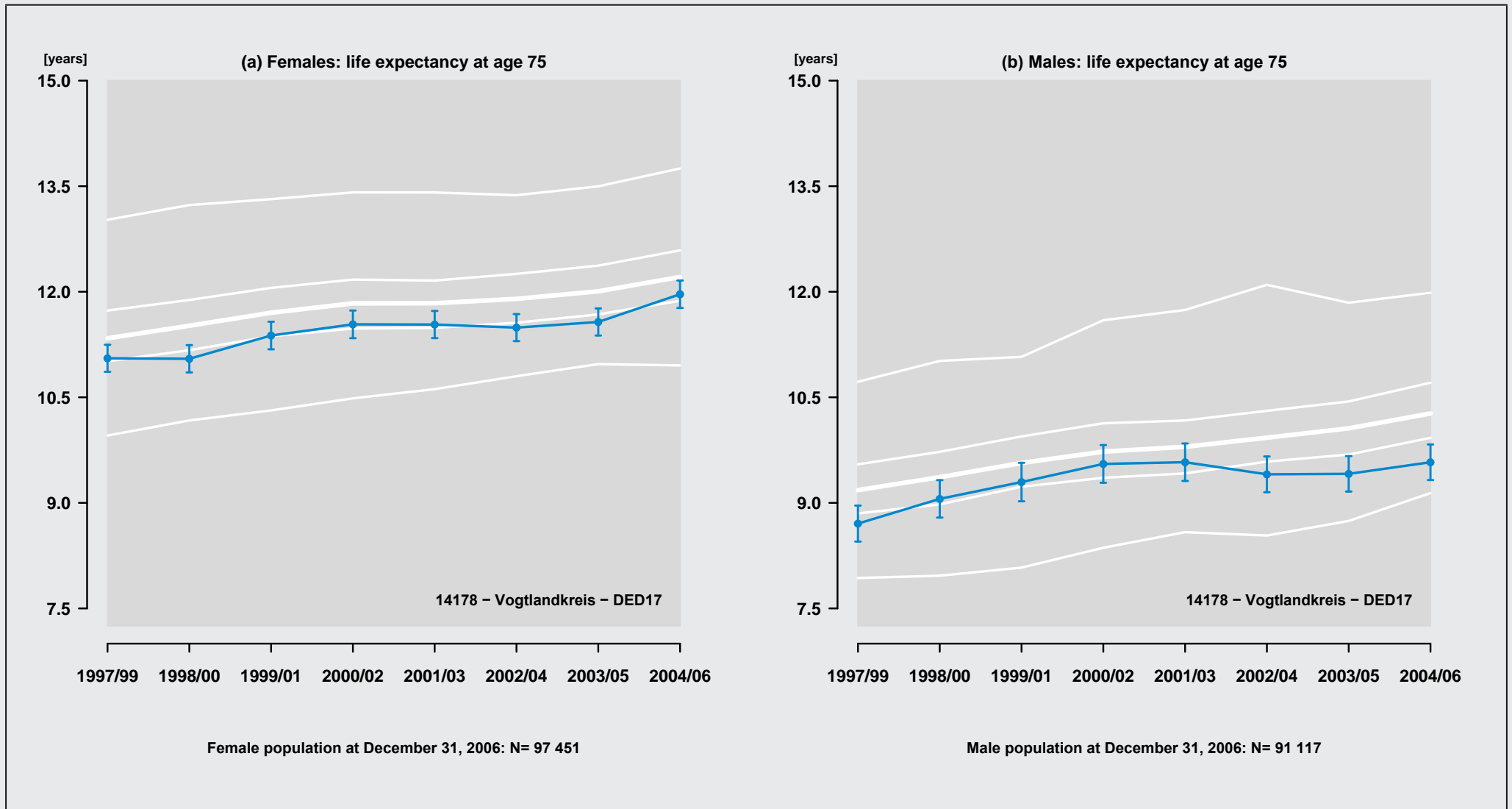

Figure 370: Region: 14178 - Vogtlandkreis - DED17

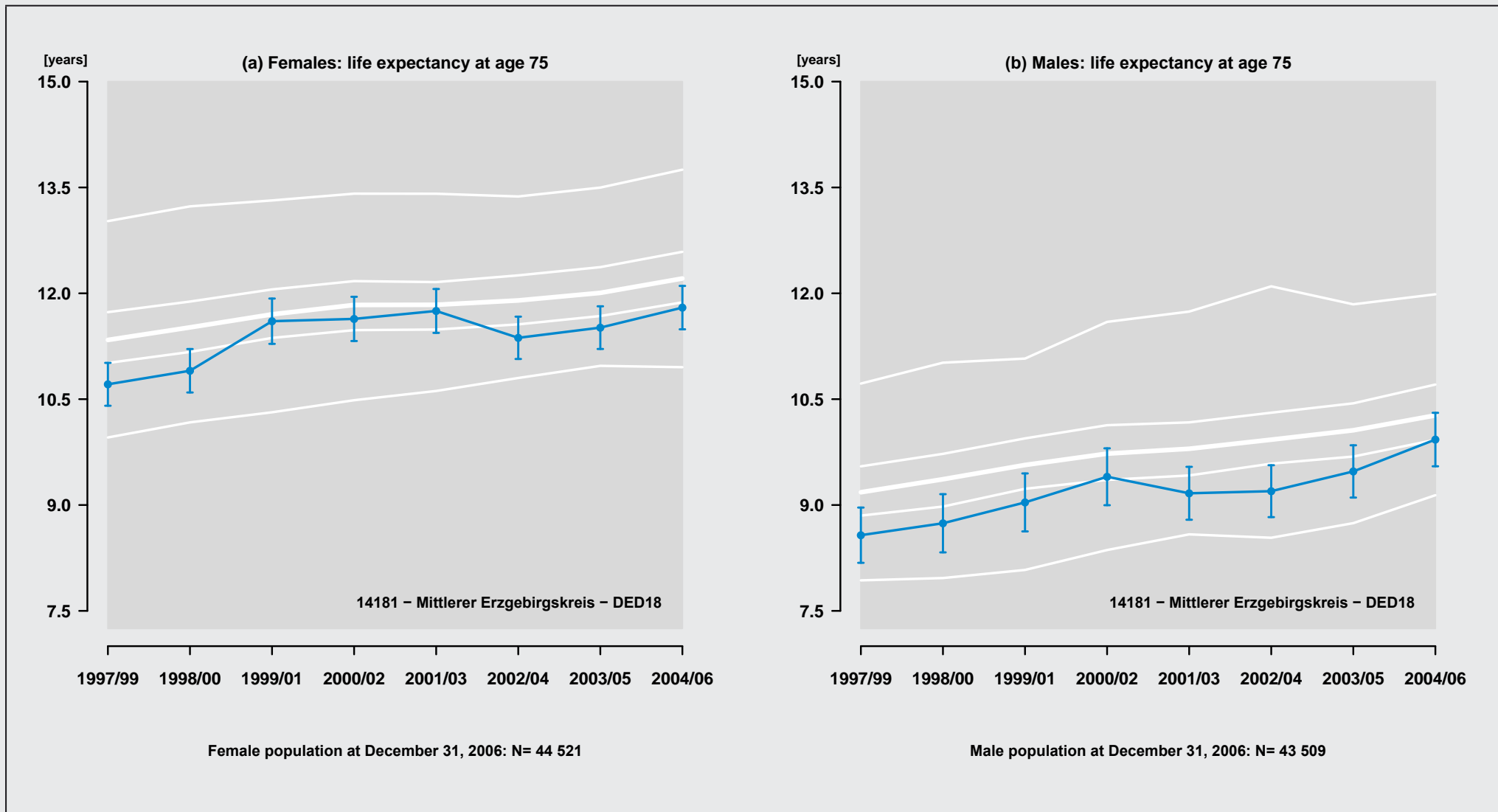

Figure 371: Region: 14181 – Mittlerer Erzgebirgskreis – DED18

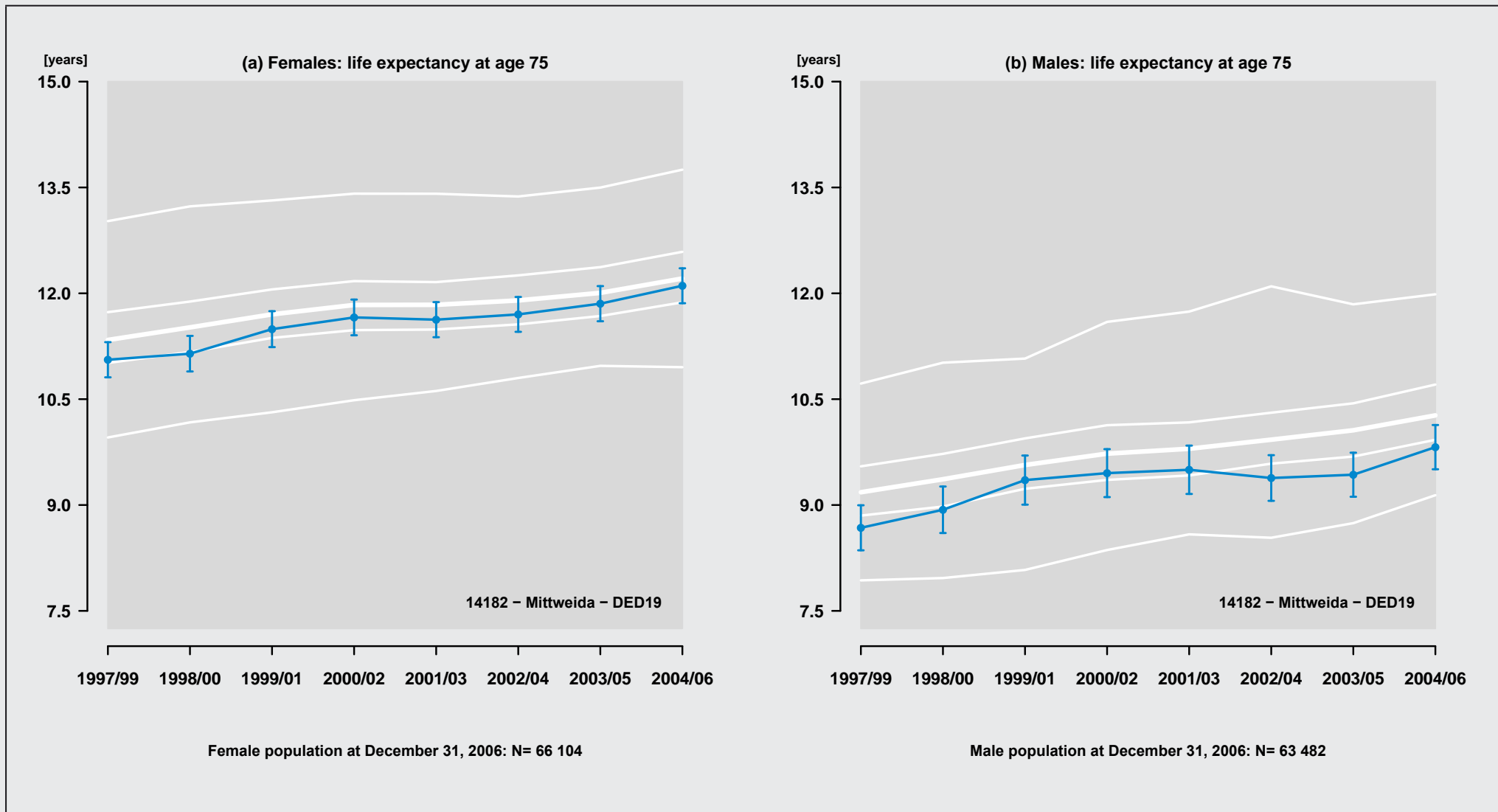

Figure 372: Region: 14182 - Mittweida - DED19

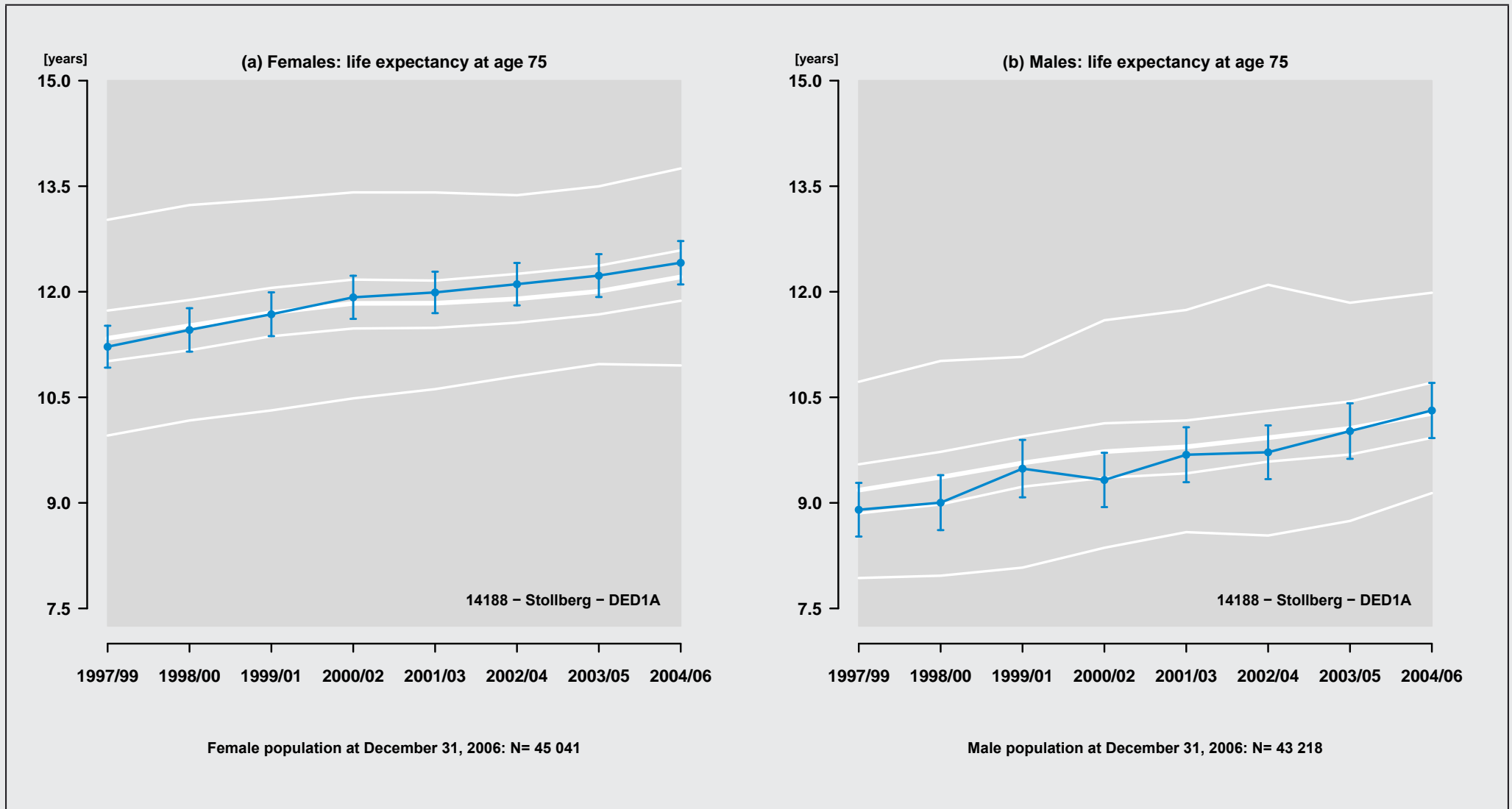

Figure 373: Region: 14188 - Stollberg - DED1A

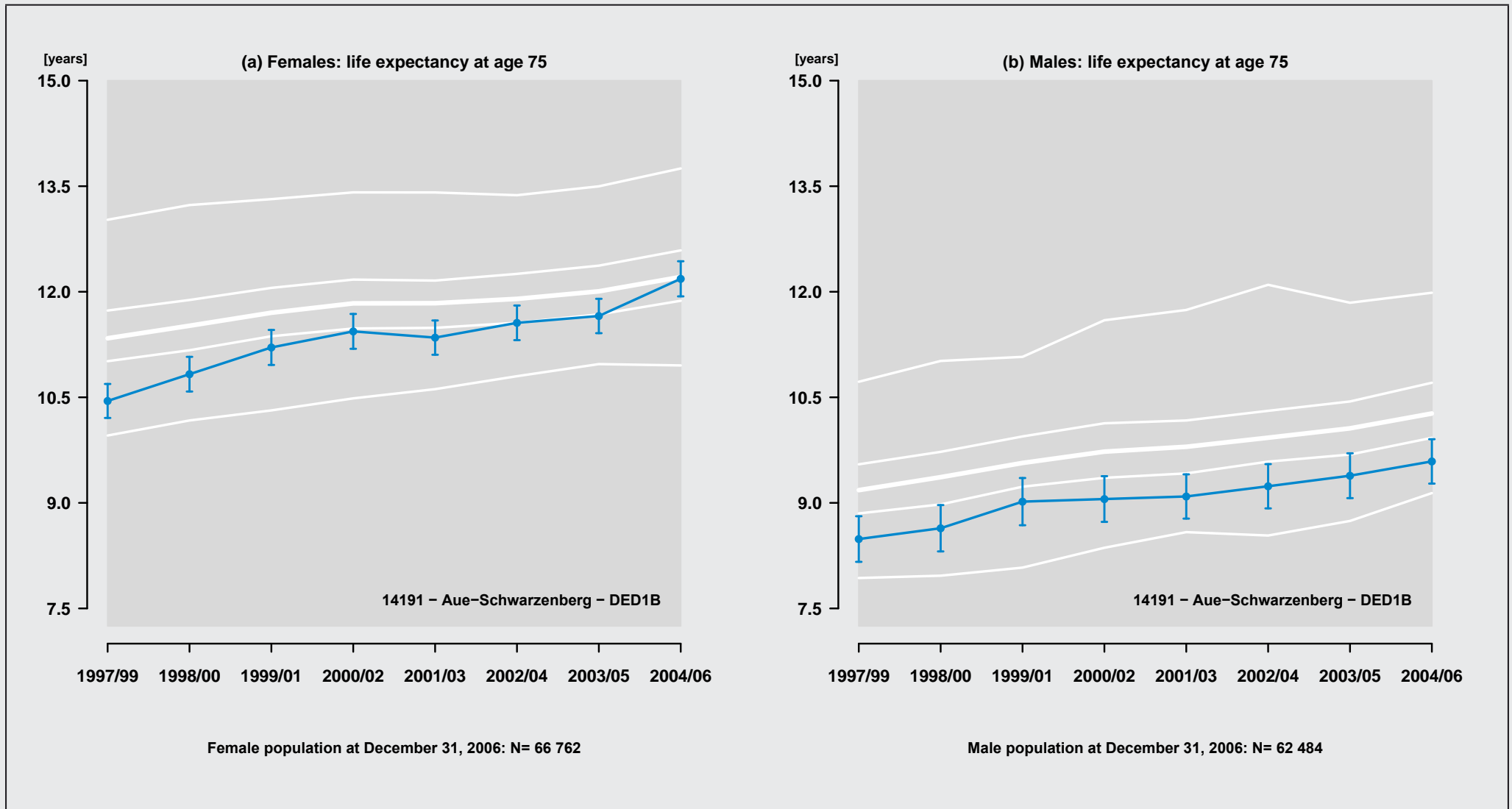

Figure 374: Region: 14191 – Aue-Schwarzenberg – DED1B

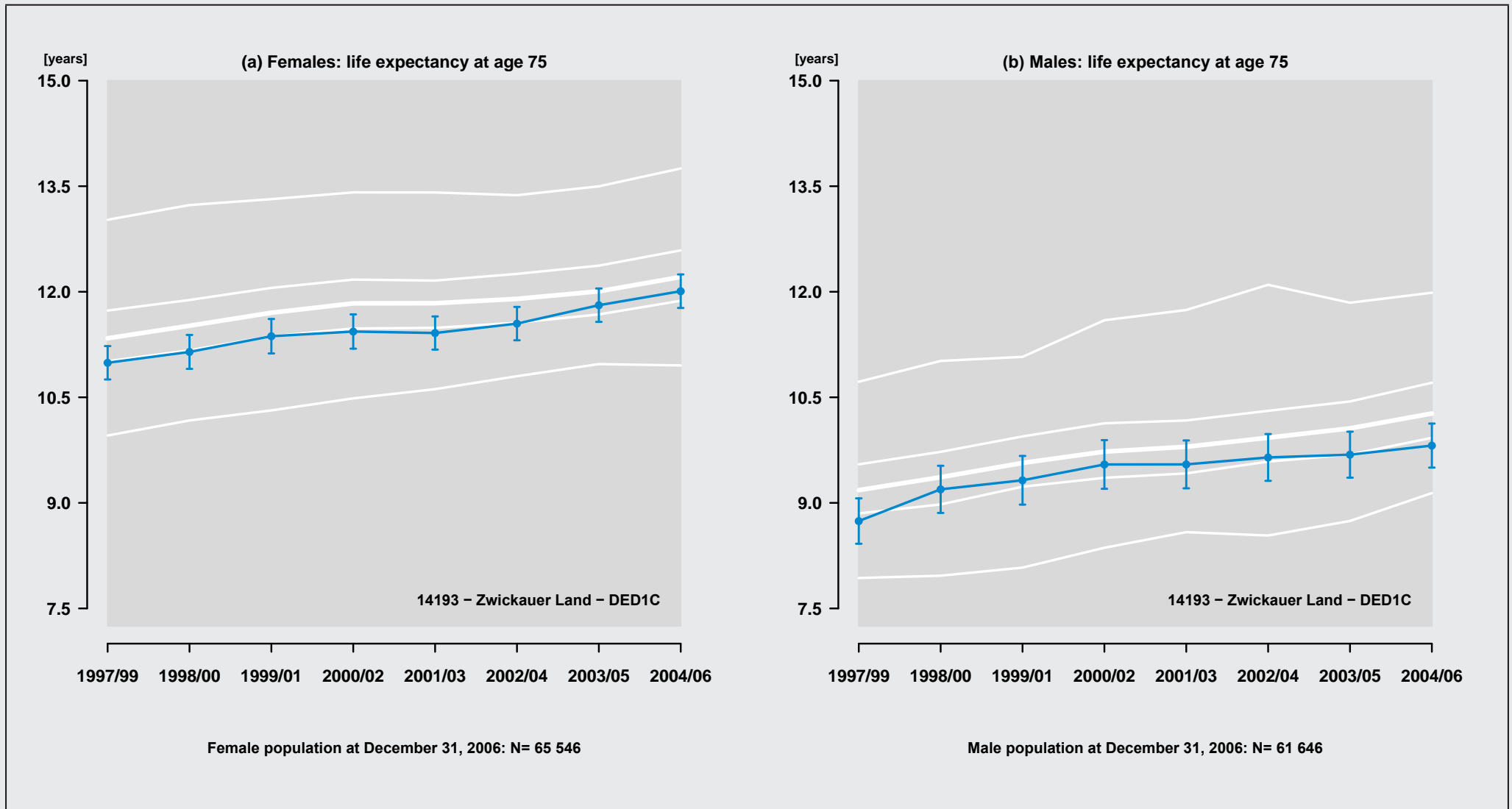

Figure 375: Region: 14193 – Zwickauer Land – DED1C

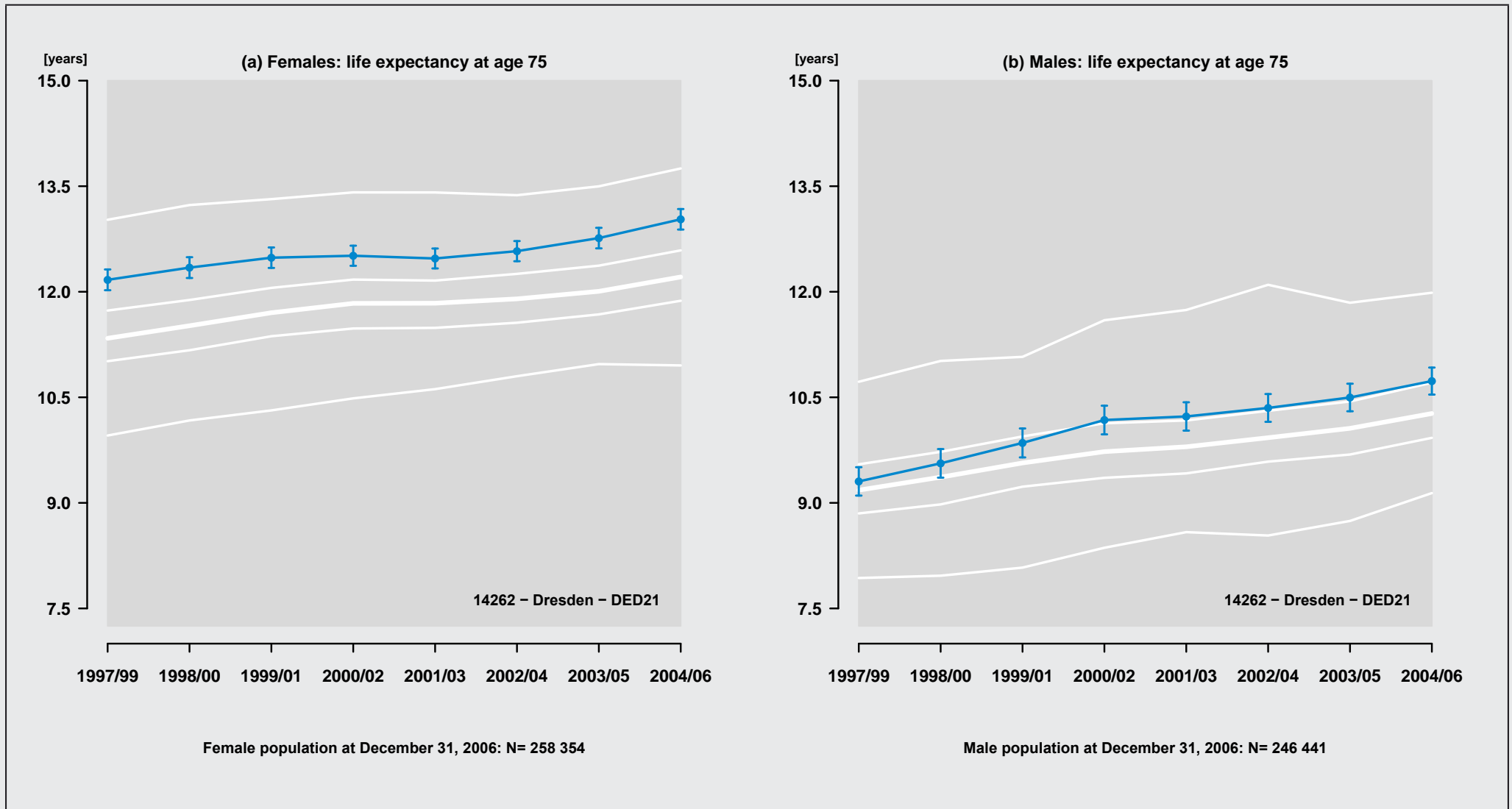

Figure 376: Region: 14262 - Dresden - DED21

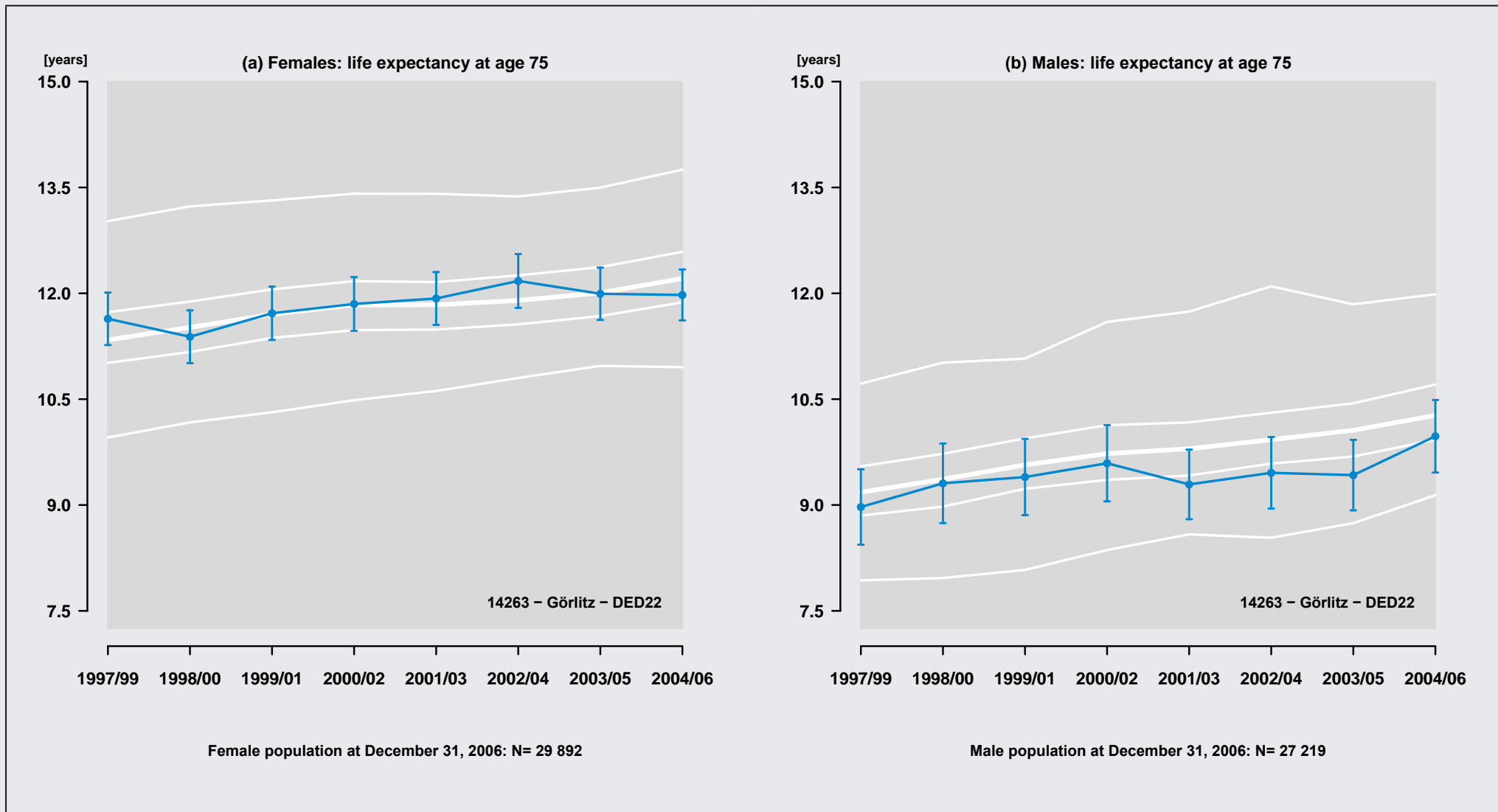

Figure 377: Region: 14263 - Görlitz - DED22

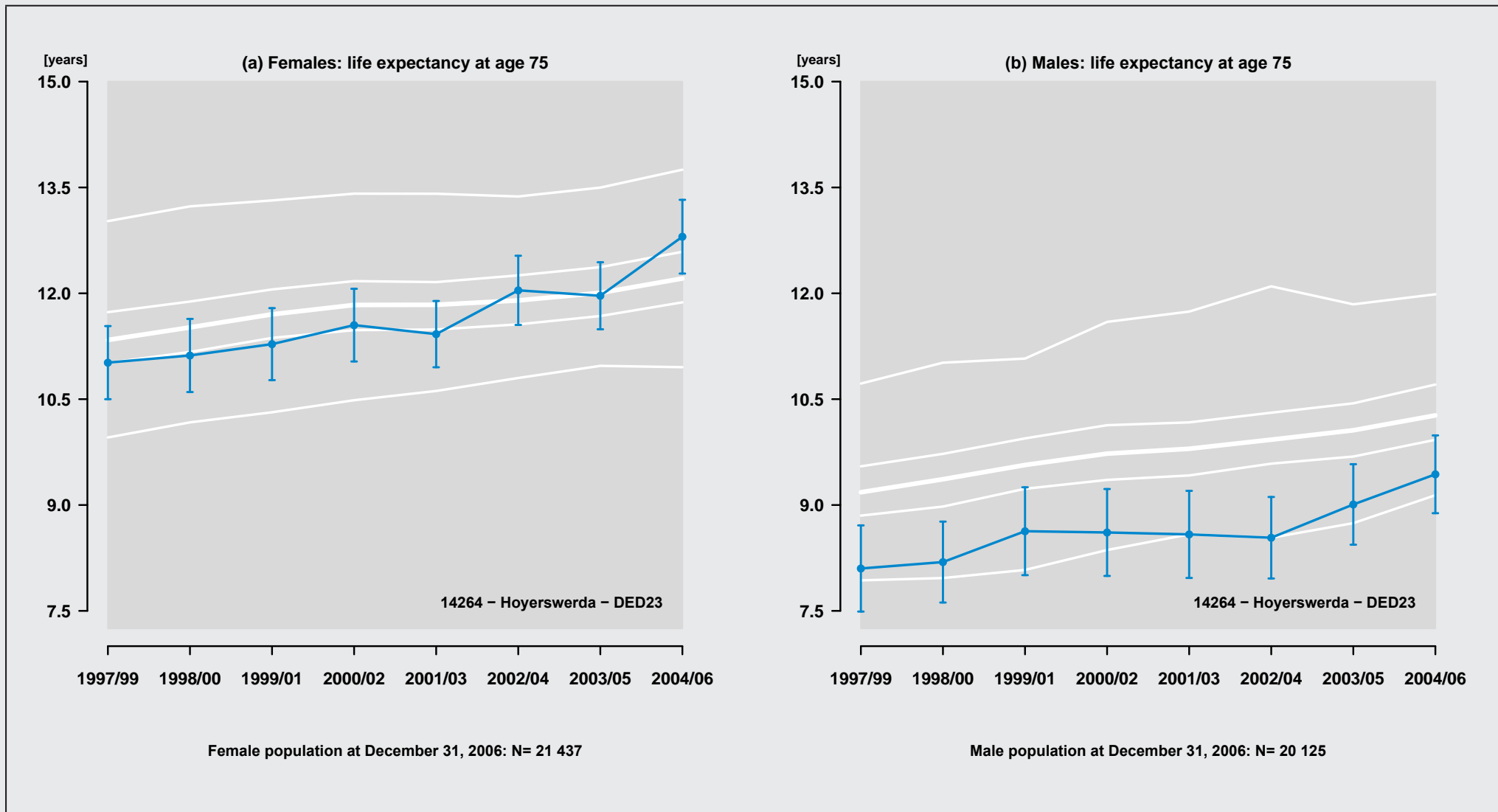

Figure 378: Region: 14264 - Hoyerswerda - DED23

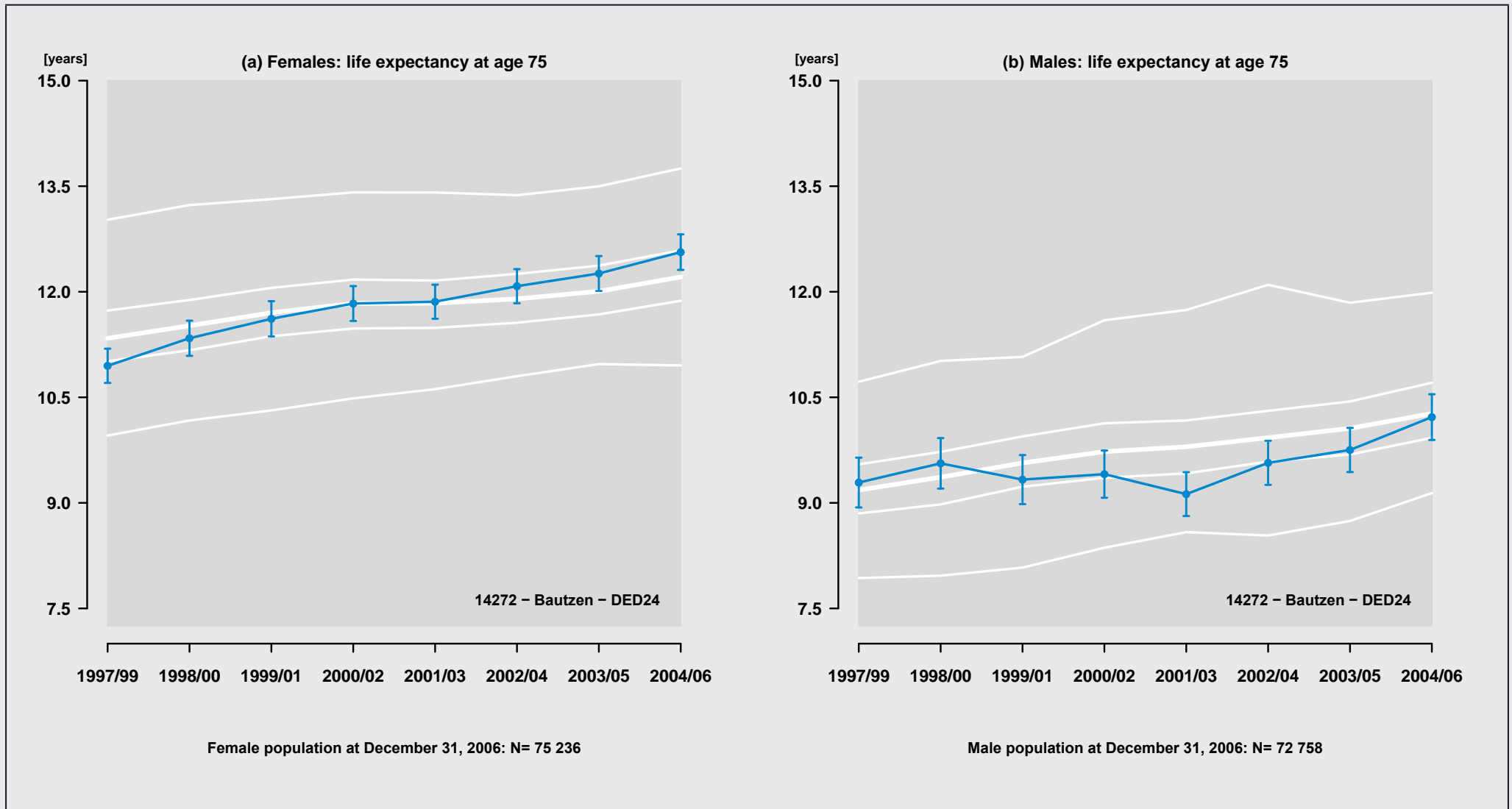

Figure 379: Region: 14272 - Bautzen - DED24

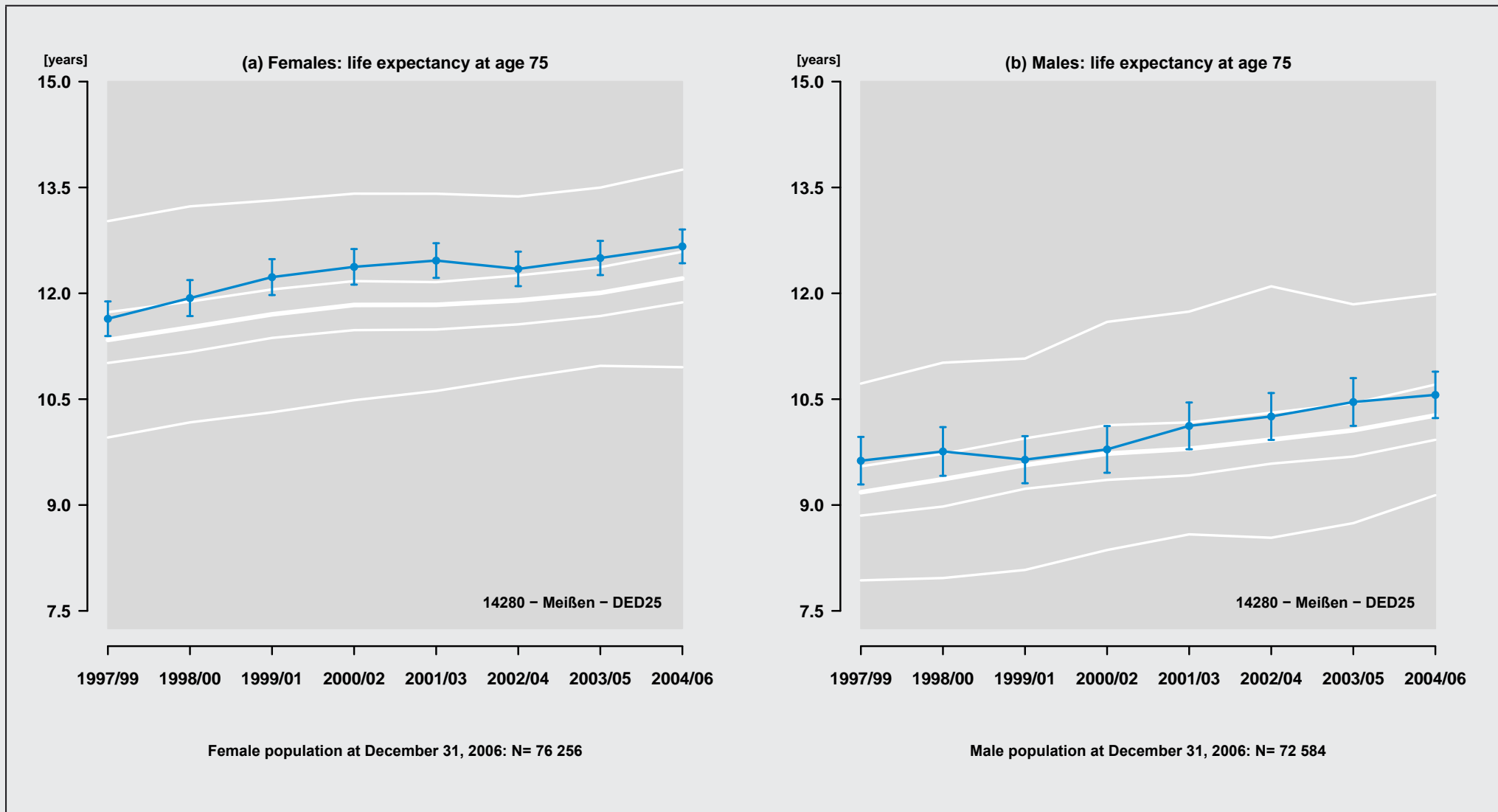

Figure 380: Region: 14280 - Meißen - DED25

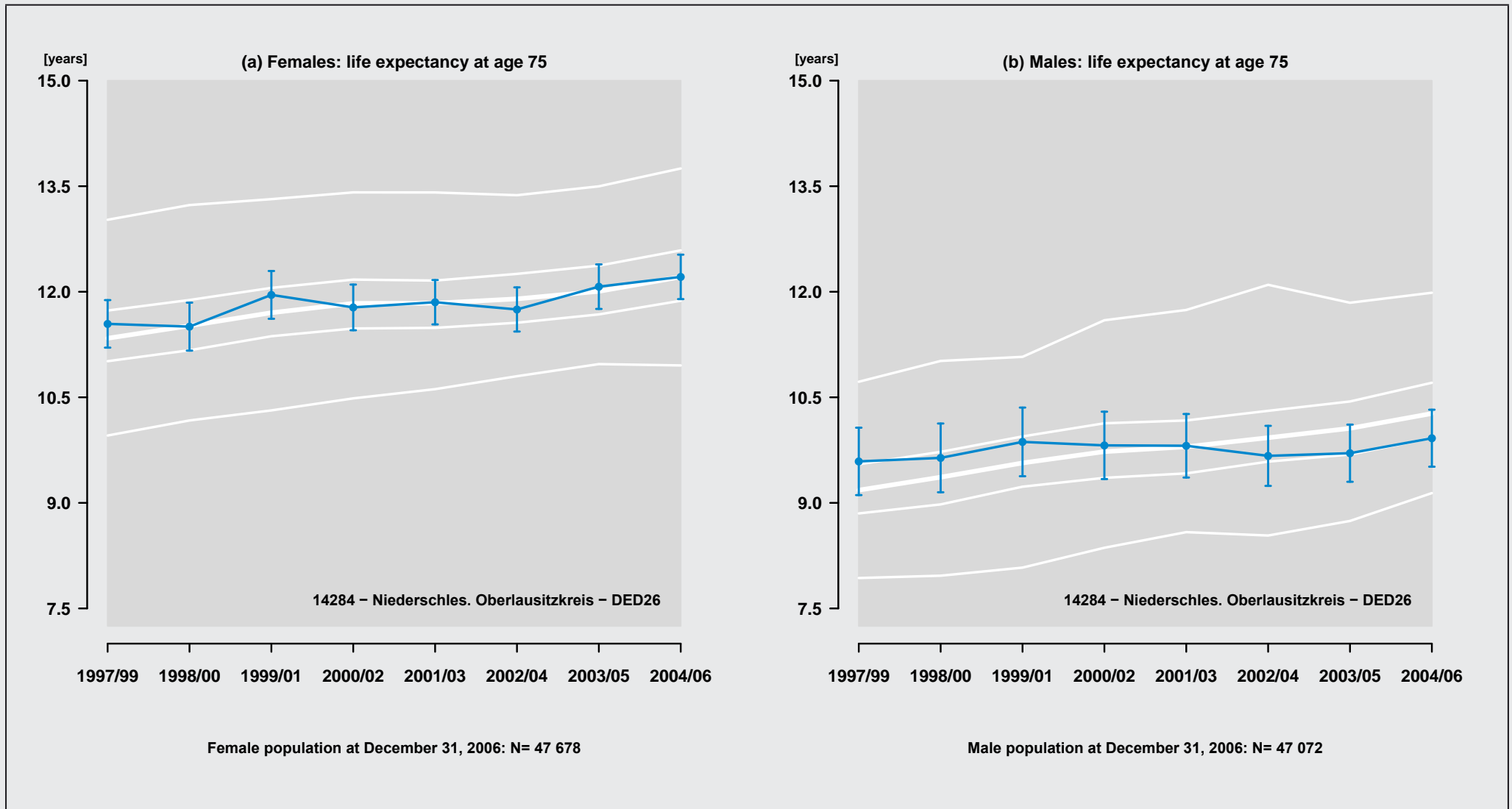

Figure 381: Region: 14284 - Niederschles. Oberlausitzkreis - DED26

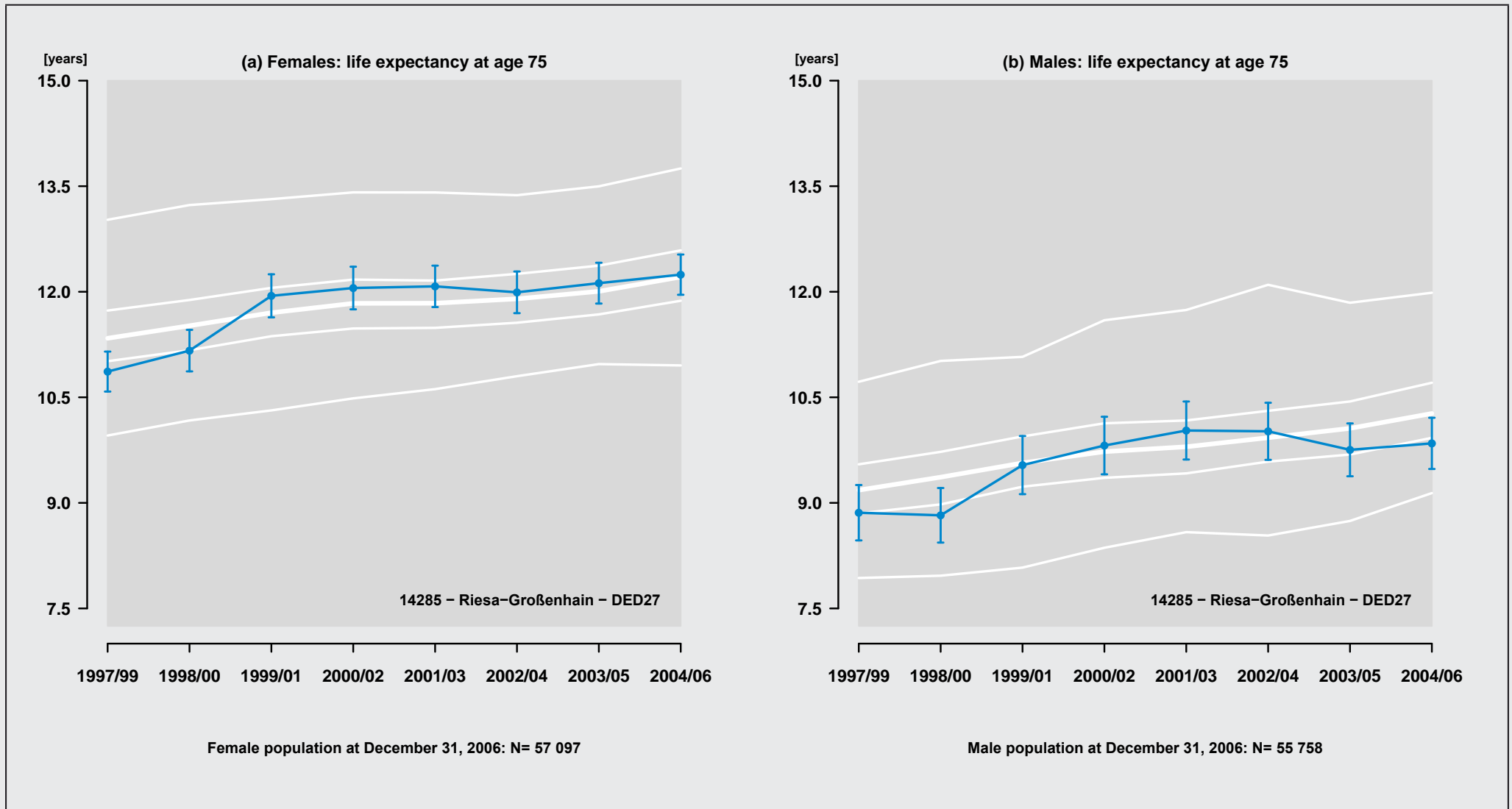

Figure 382: Region: 14285 - Riesa-Großenhain - DED27

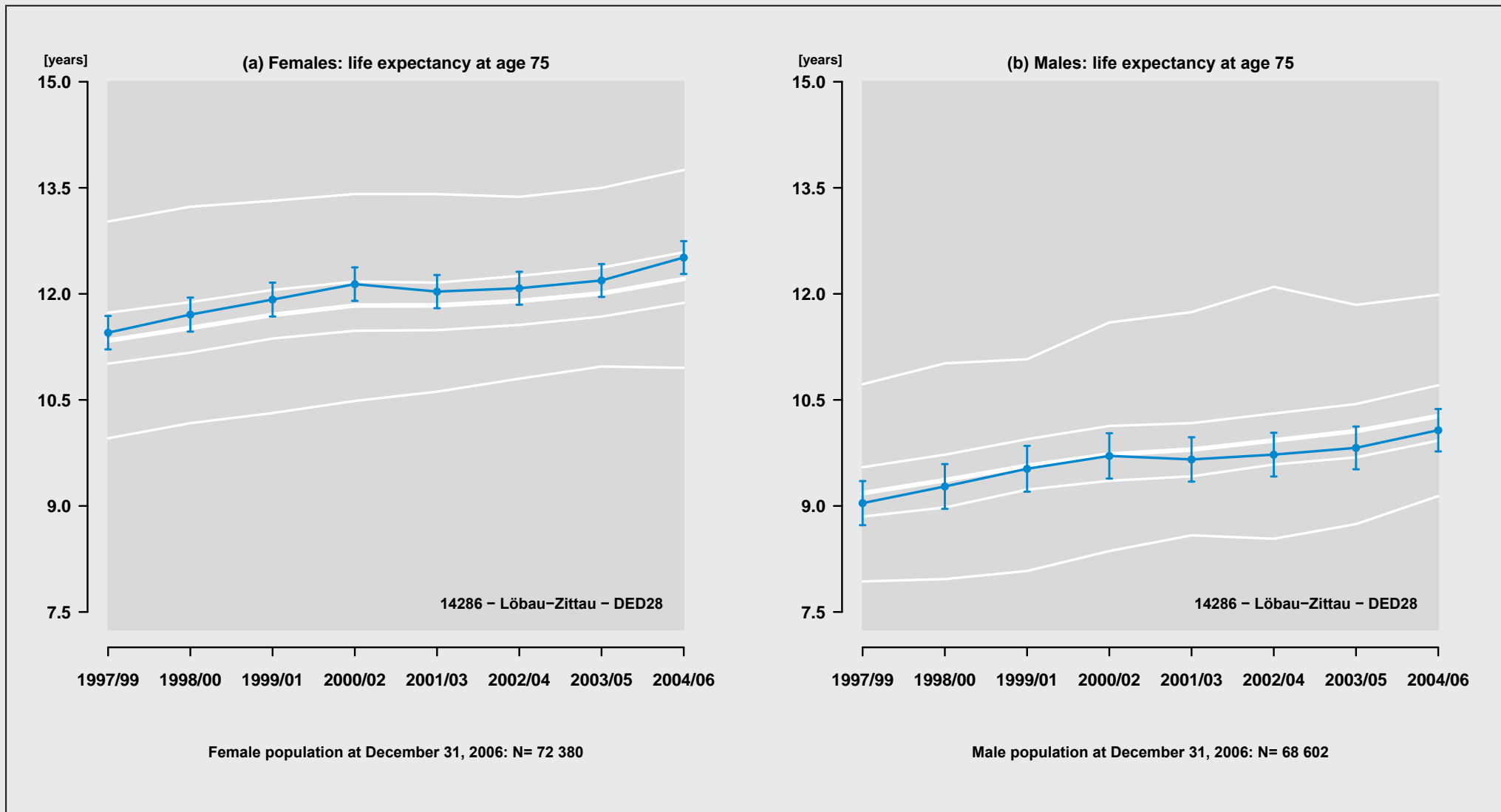

Figure 383: Region: 14286 - Löbau-Zittau - DED28

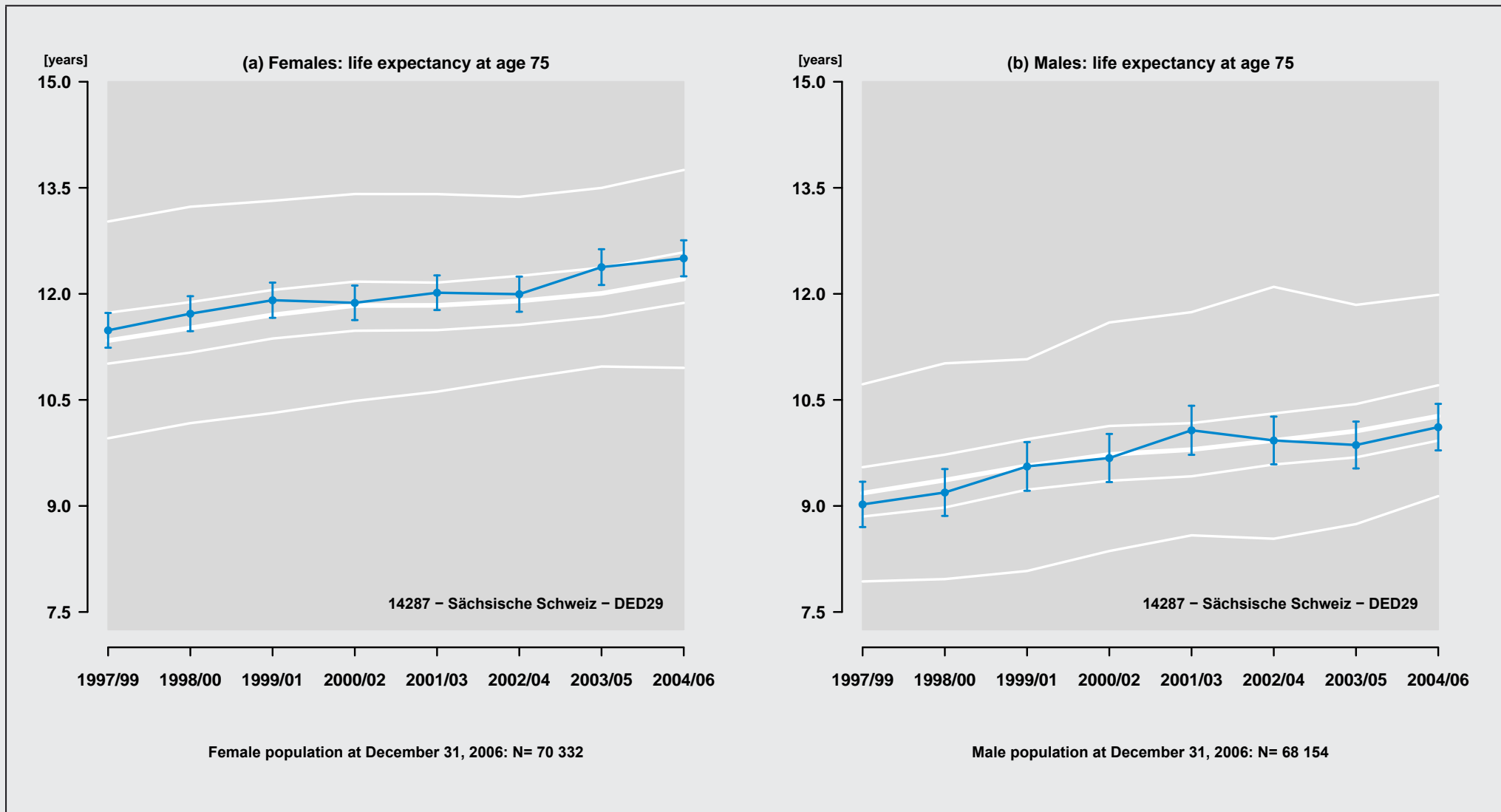

Figure 384: Region: 14287 – Sächsische Schweiz – DED29

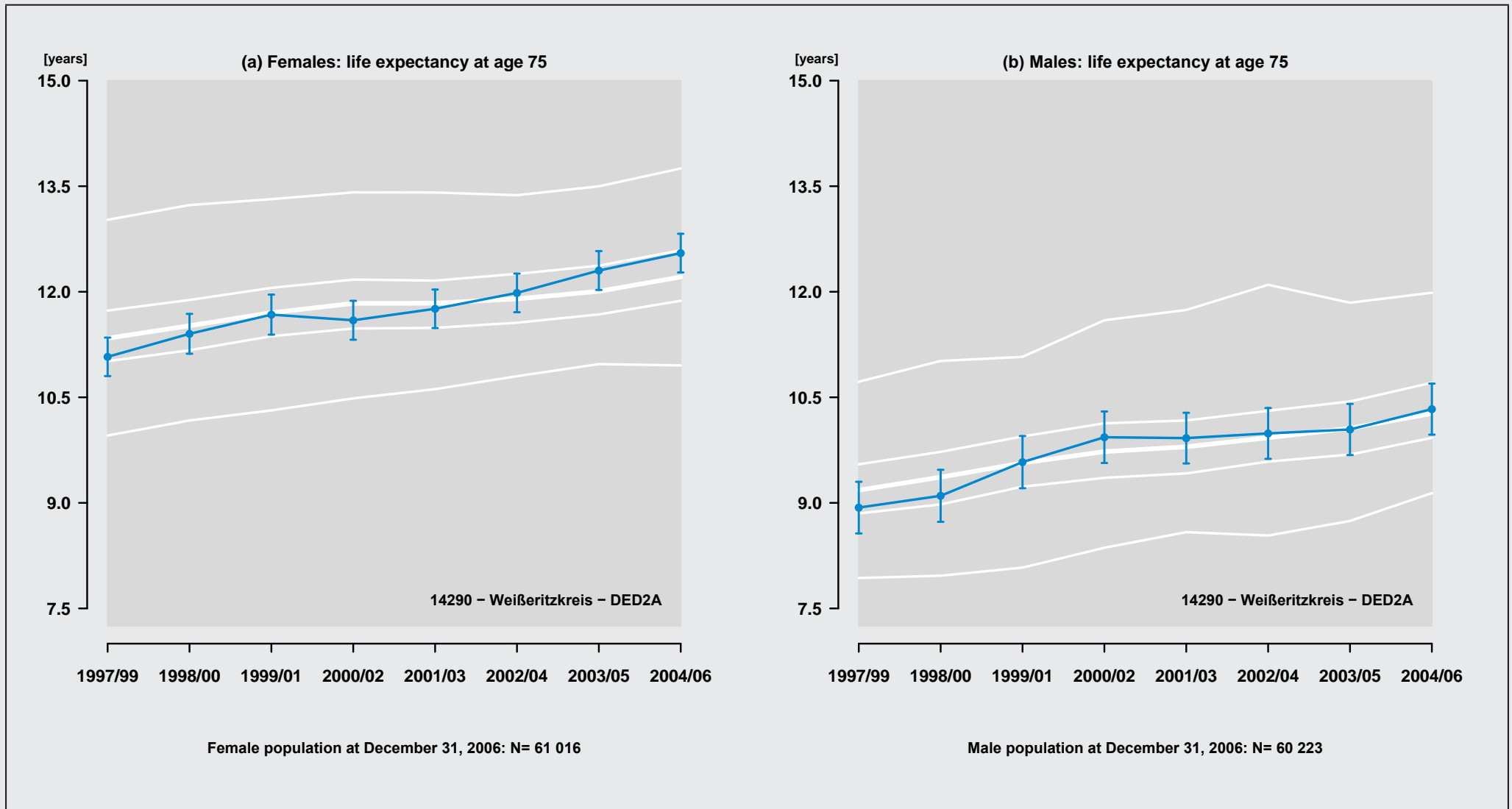

Figure 385: Region: 14290 - Weißeritzkreis - DED2A

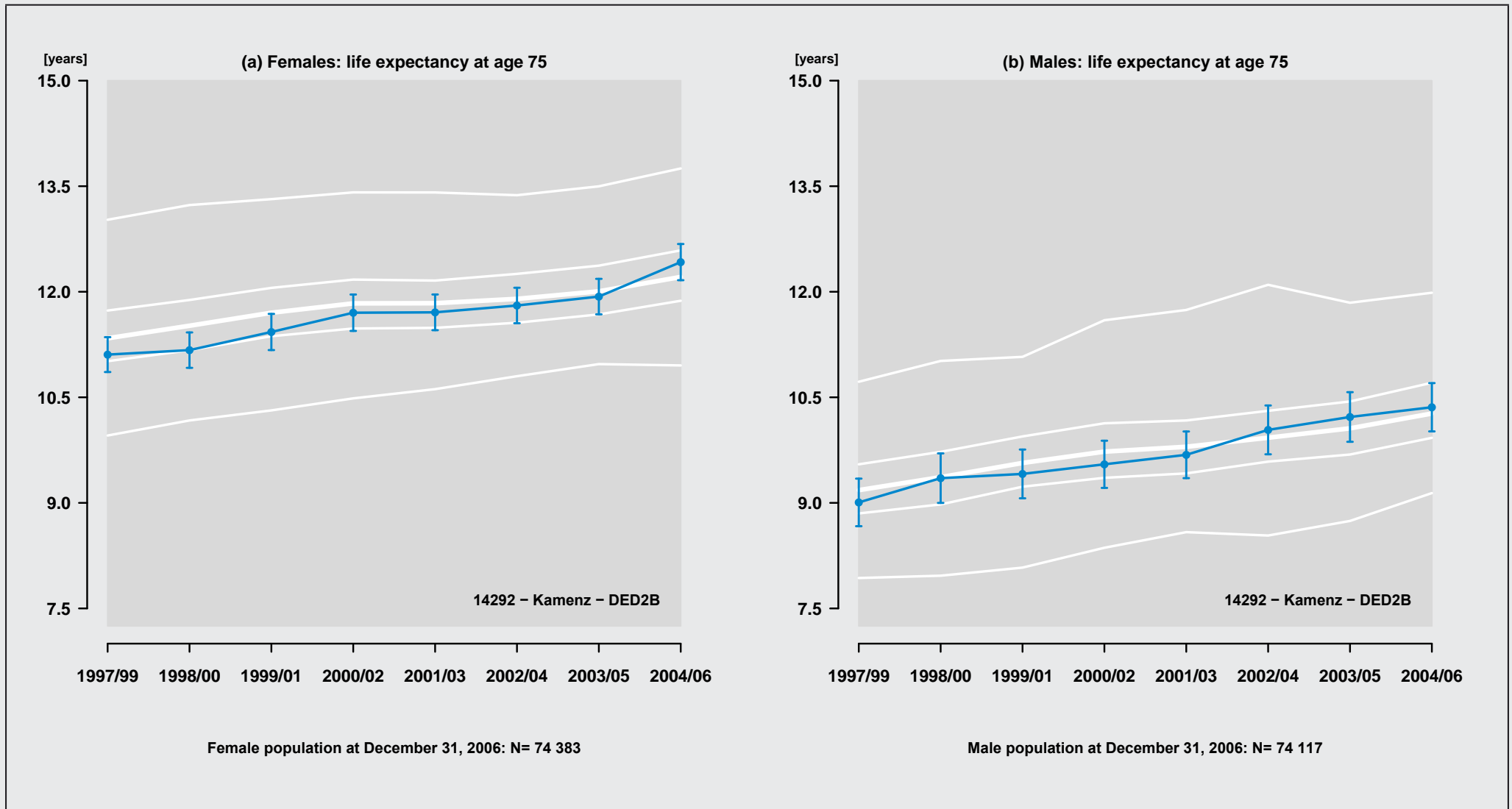

Figure 386: Region: 14292 - Kamenz - DED2B

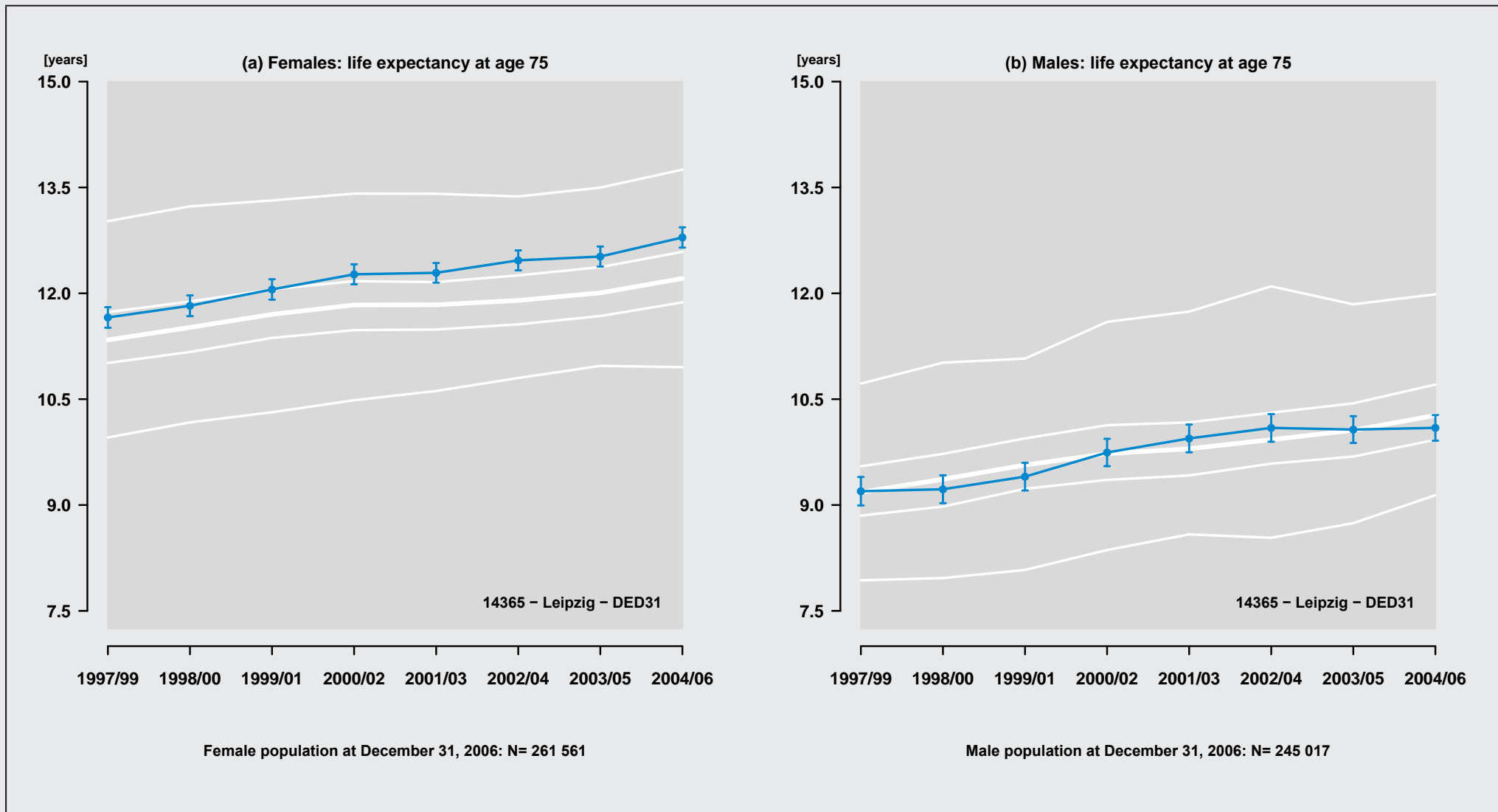

Figure 387: Region: 14365 - Leipzig - DED31

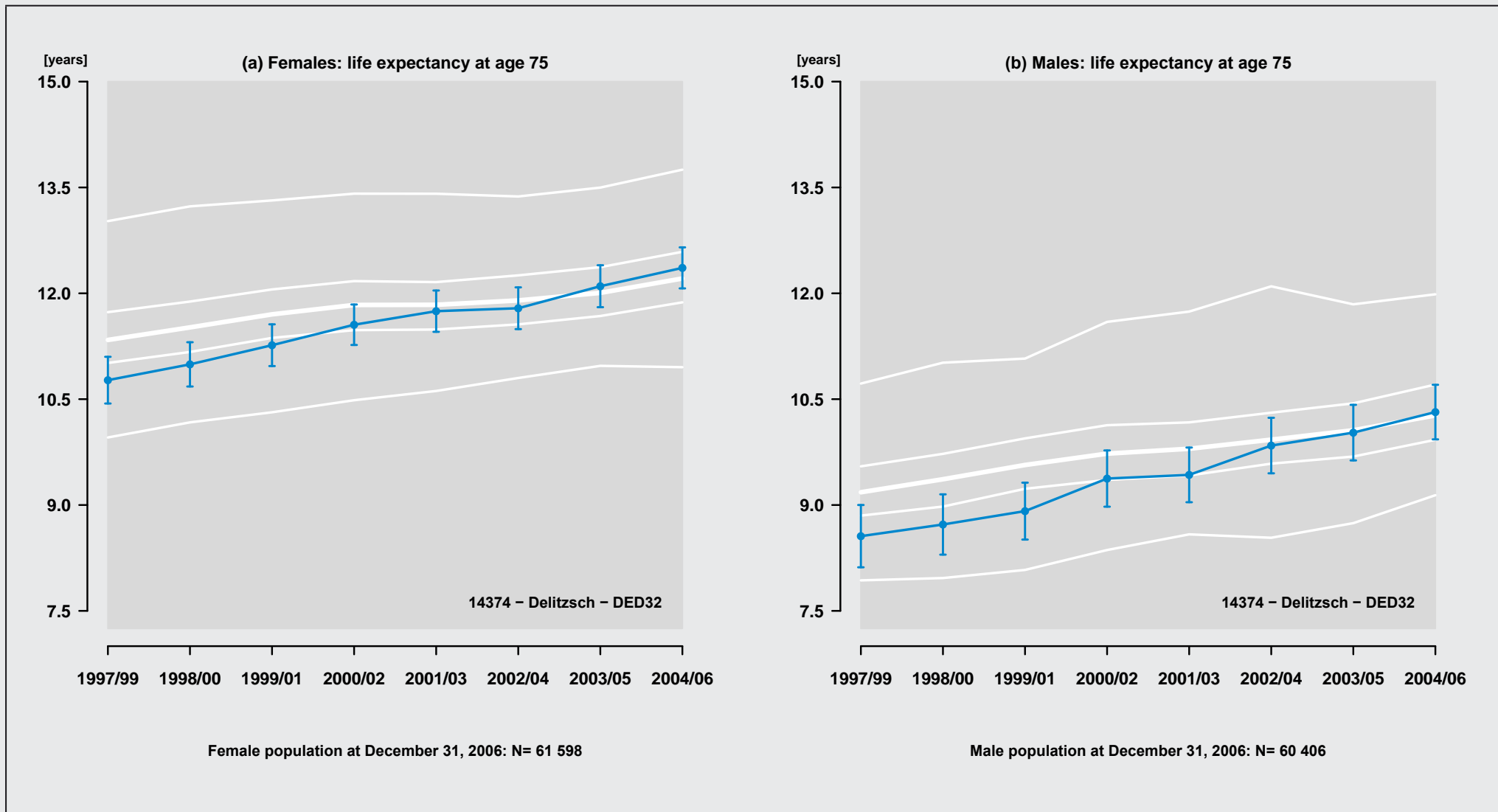

Figure 388: Region: 14374 - Delitzsch - DED32

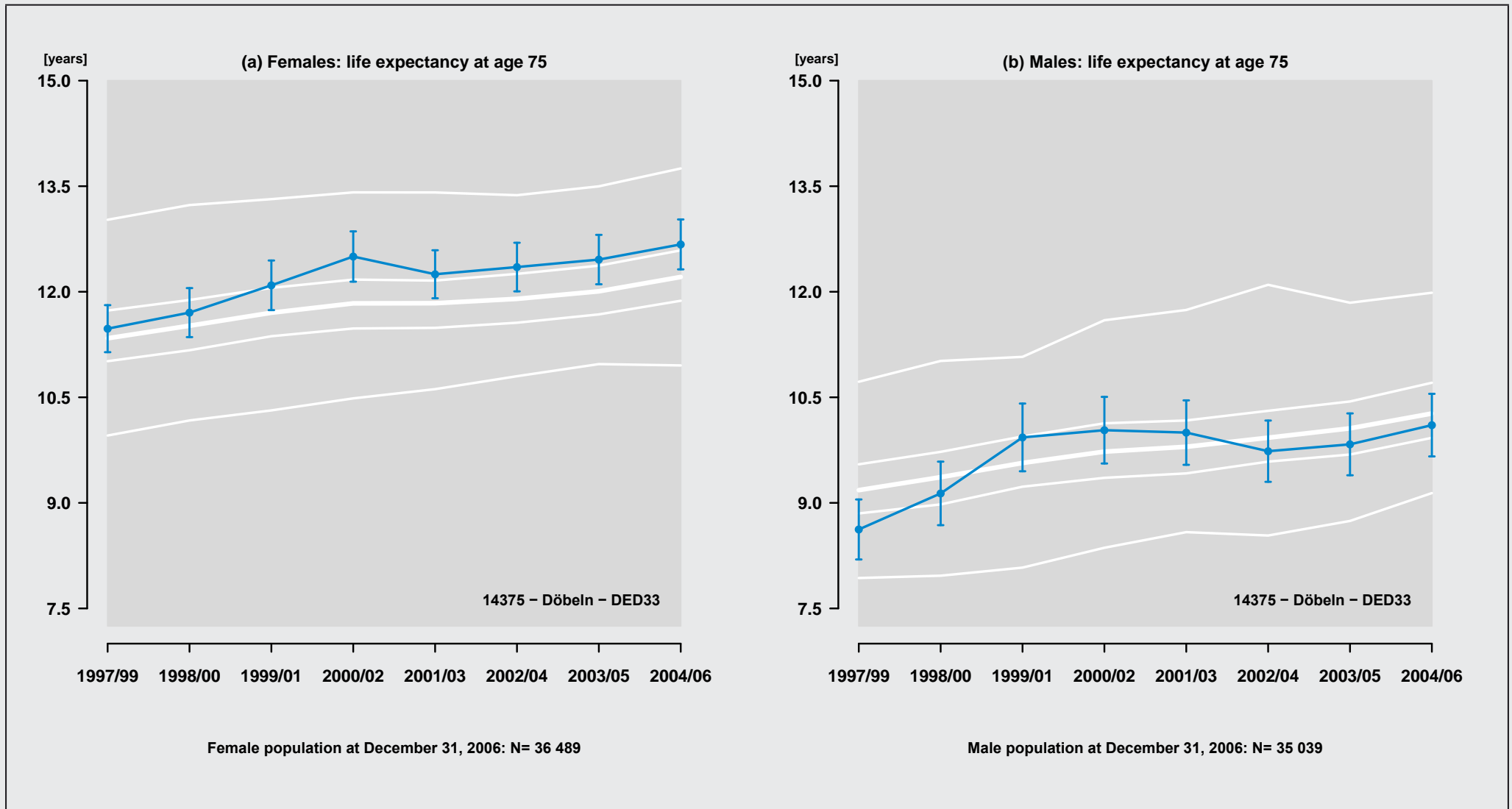

Figure 389: Region: 14375 - Döbeln - DED33

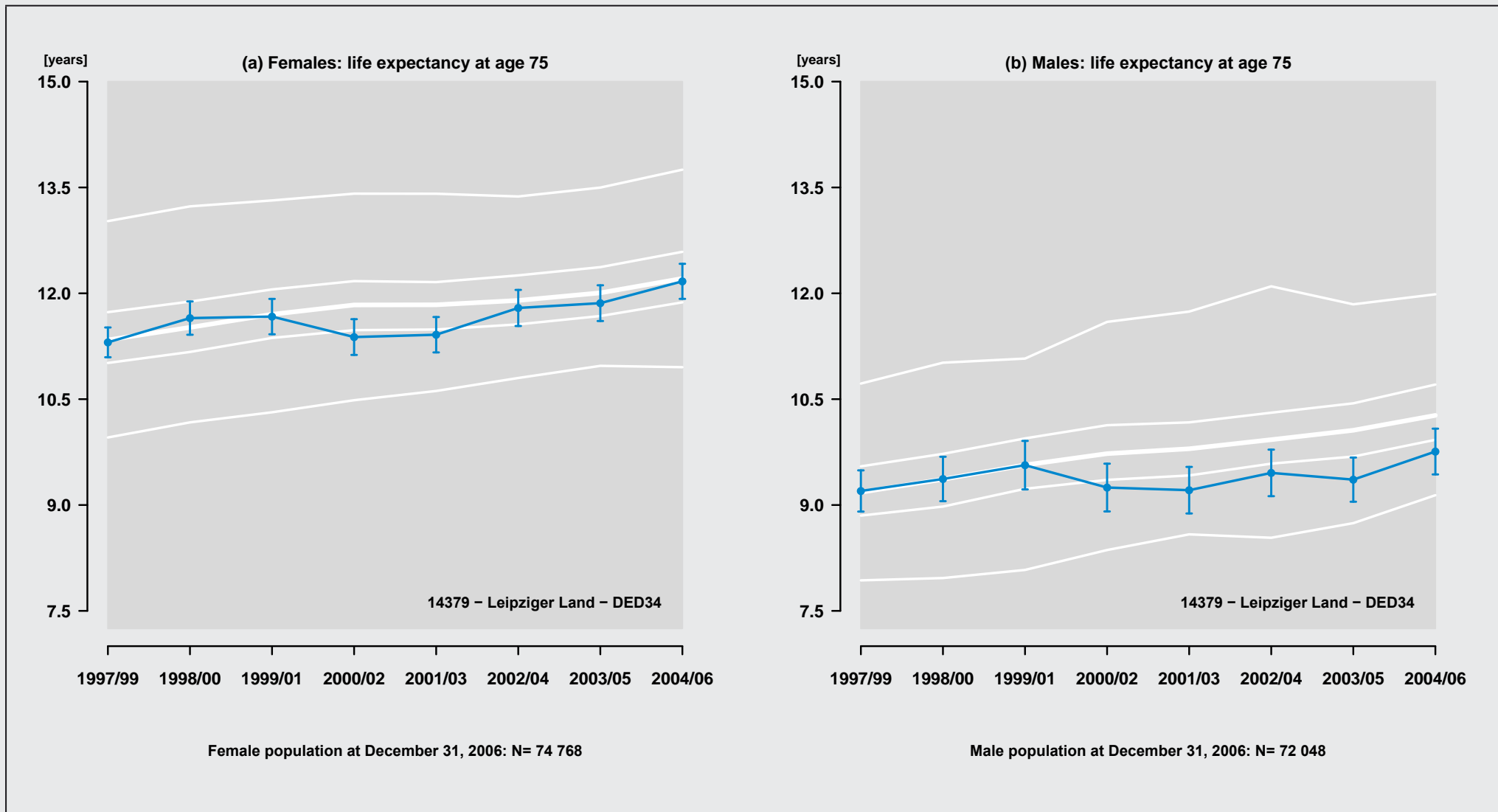

Figure 390: Region: 14379 – Leipziger Land – DED34

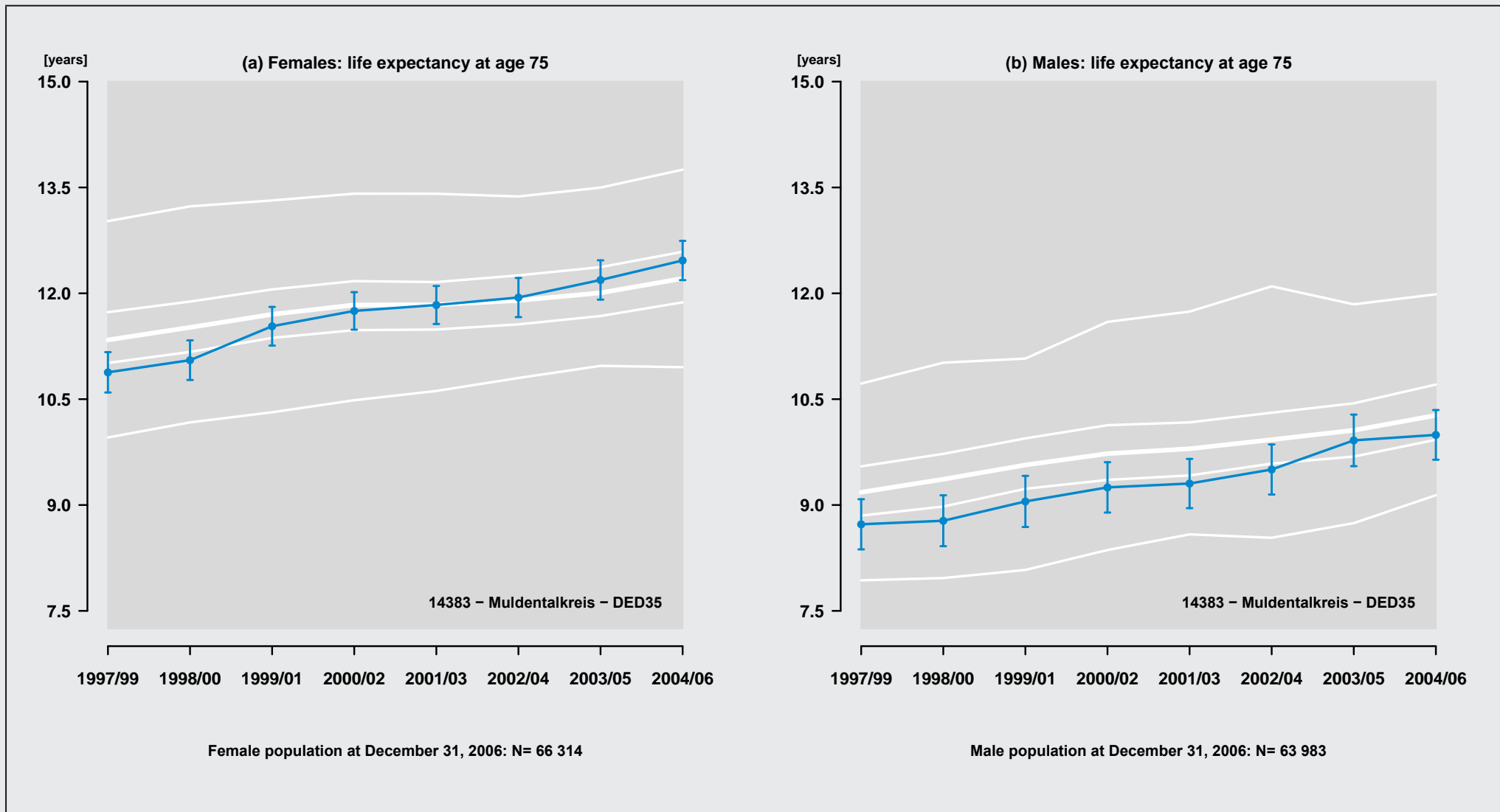

Figure 391: Region: 14383 - Muldentalkreis - DED35

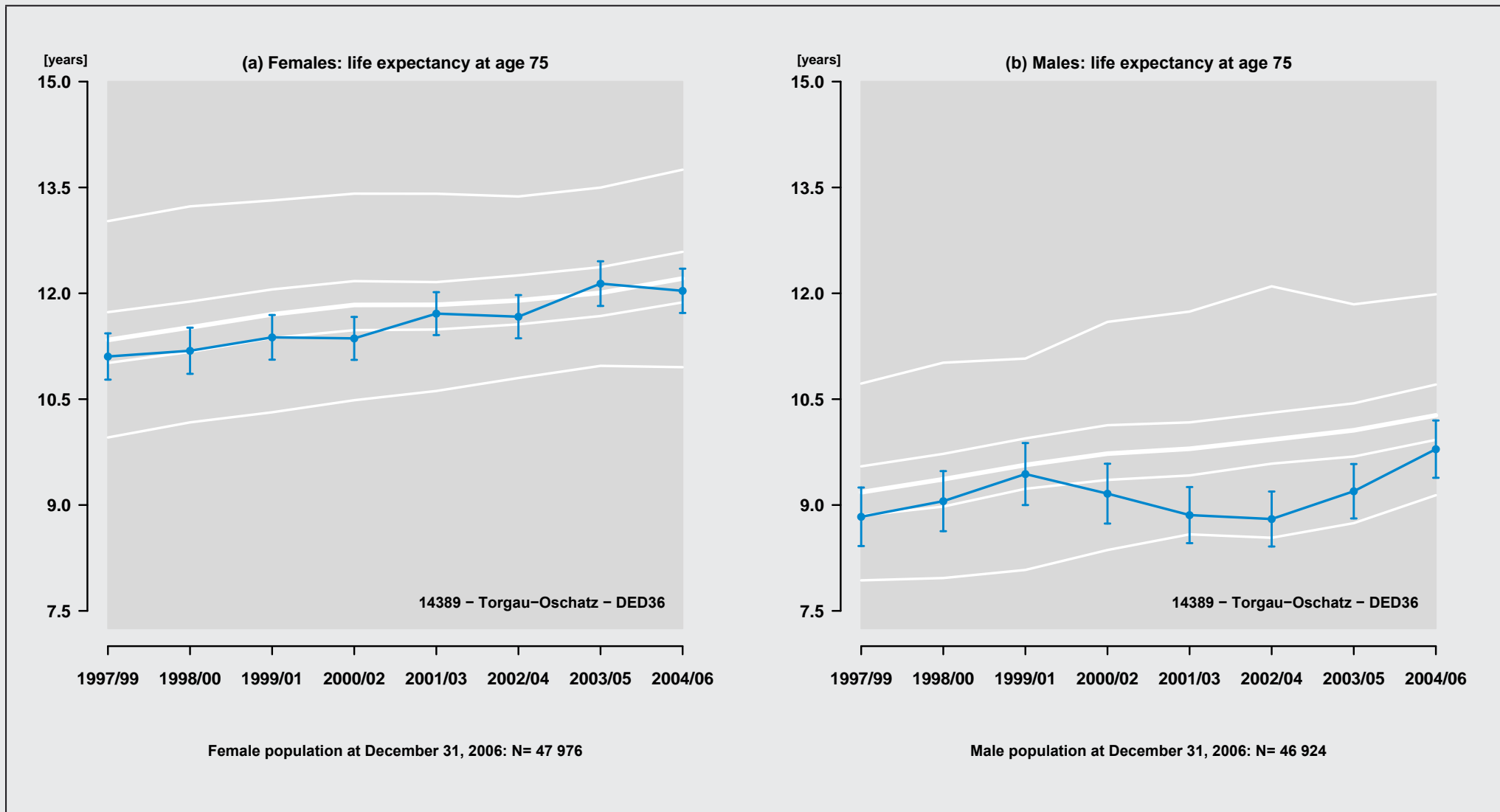

Figure 392: Region: 14389 - Torgau-Oschatz - DED36

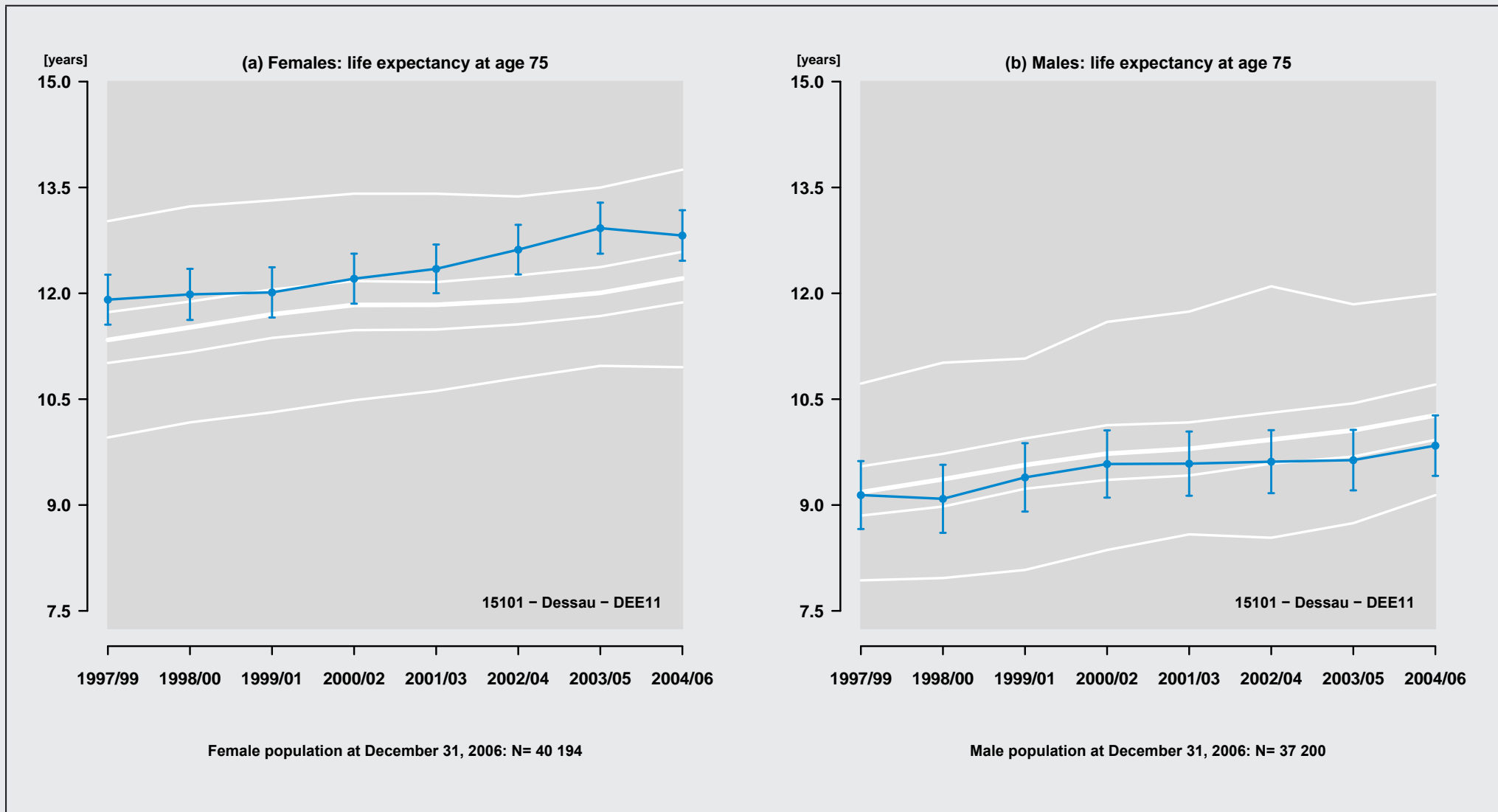

Figure 393: Region: 15101 - Dessau - DEE11

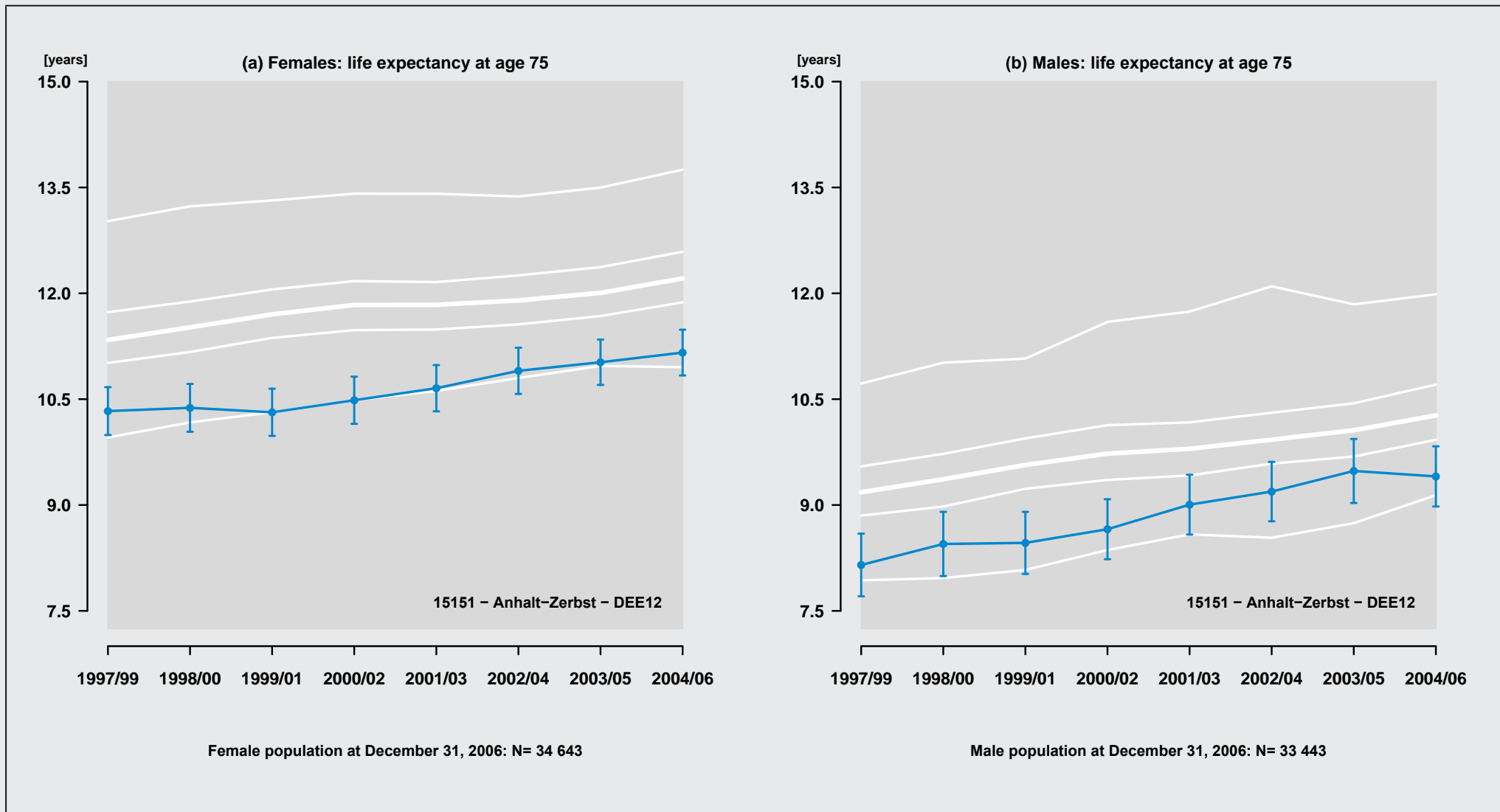

Figure 394: Region: 15151 - Anhalt-Zerbst - DEE12

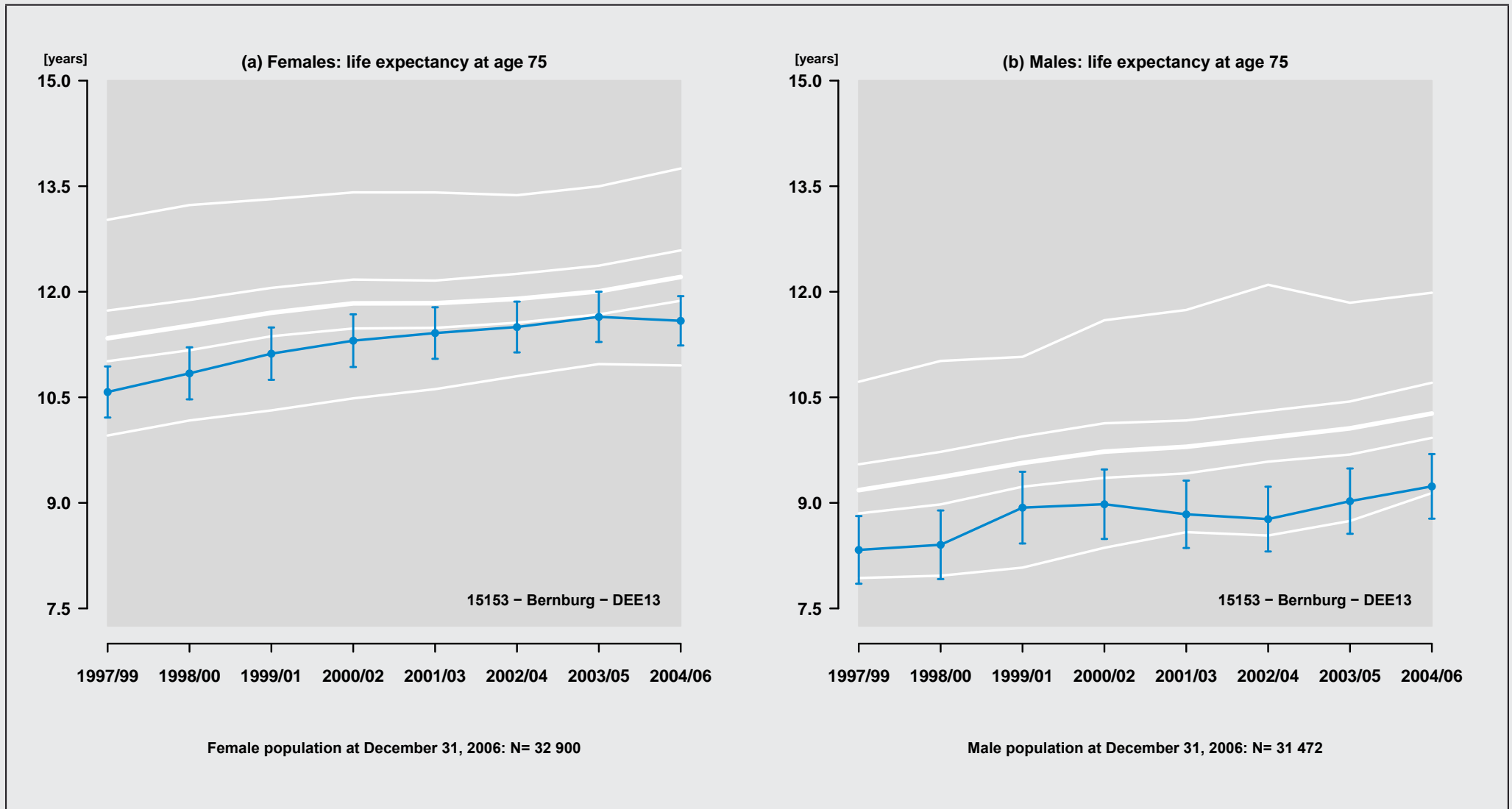

Figure 395: Region: 15153 - Bernburg - DEE13

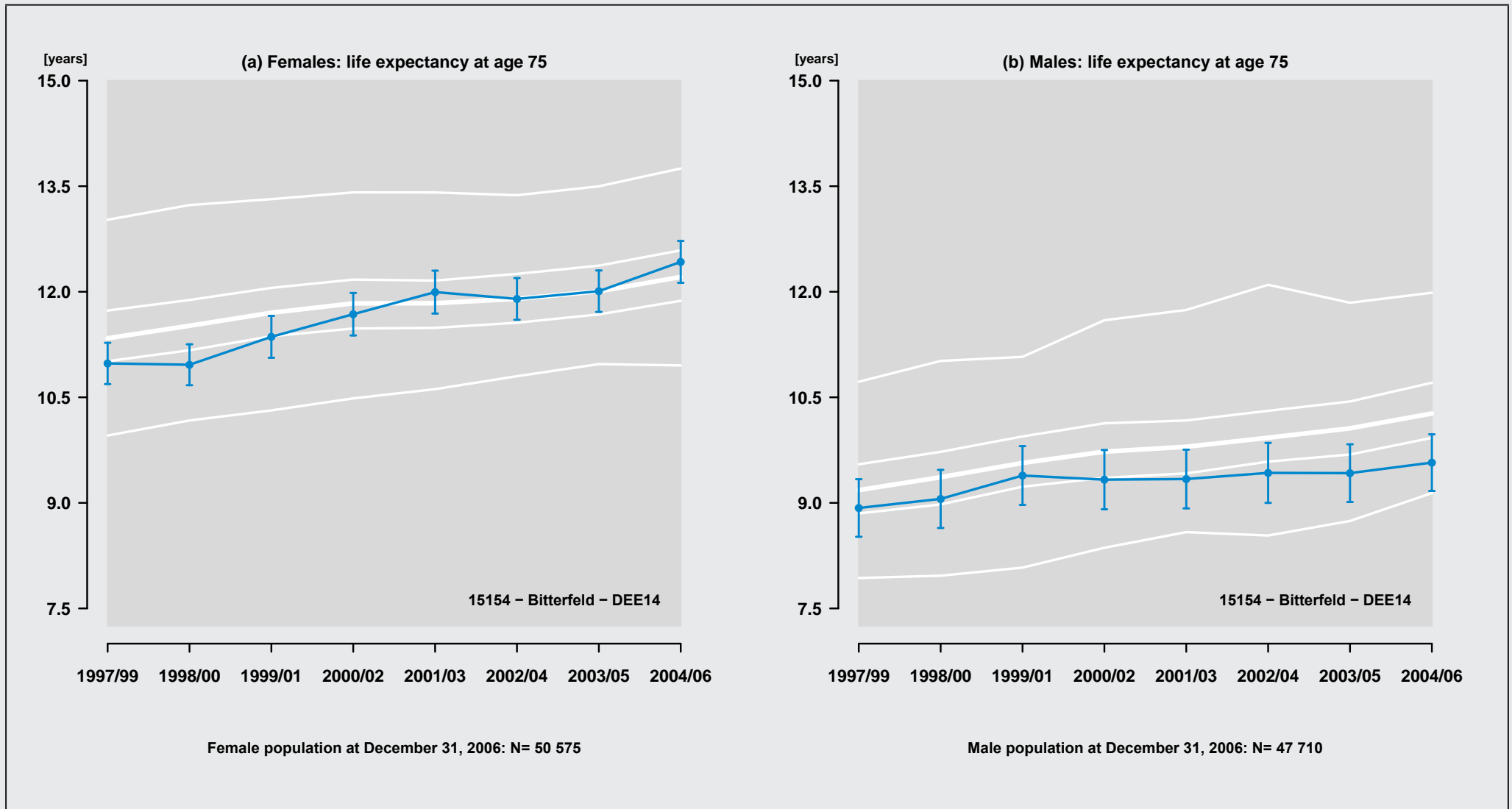

Figure 396: Region: 15154 – Bitterfeld – DEE14

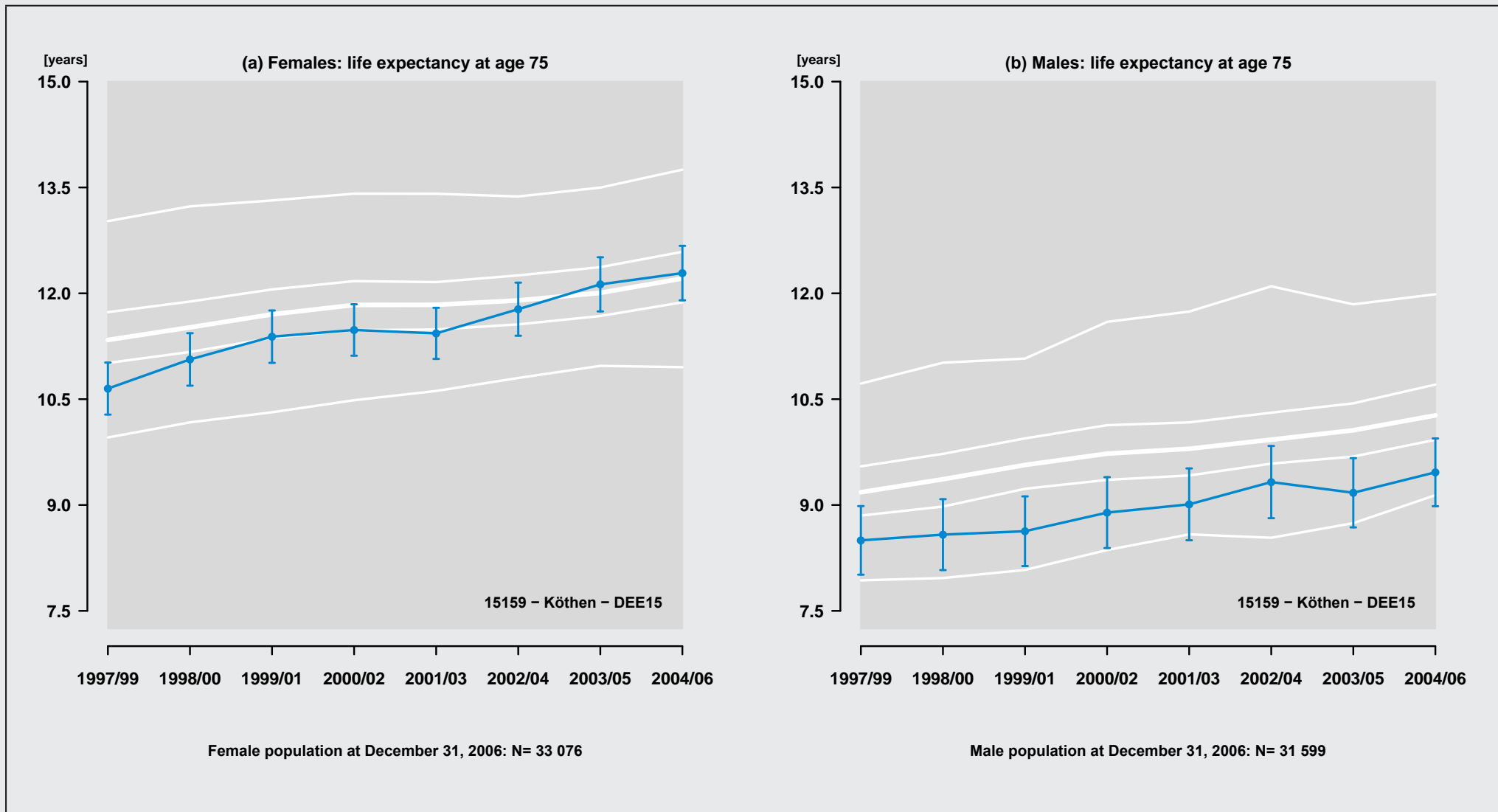

Figure 397: Region: 15159 - Köthen - DEE15

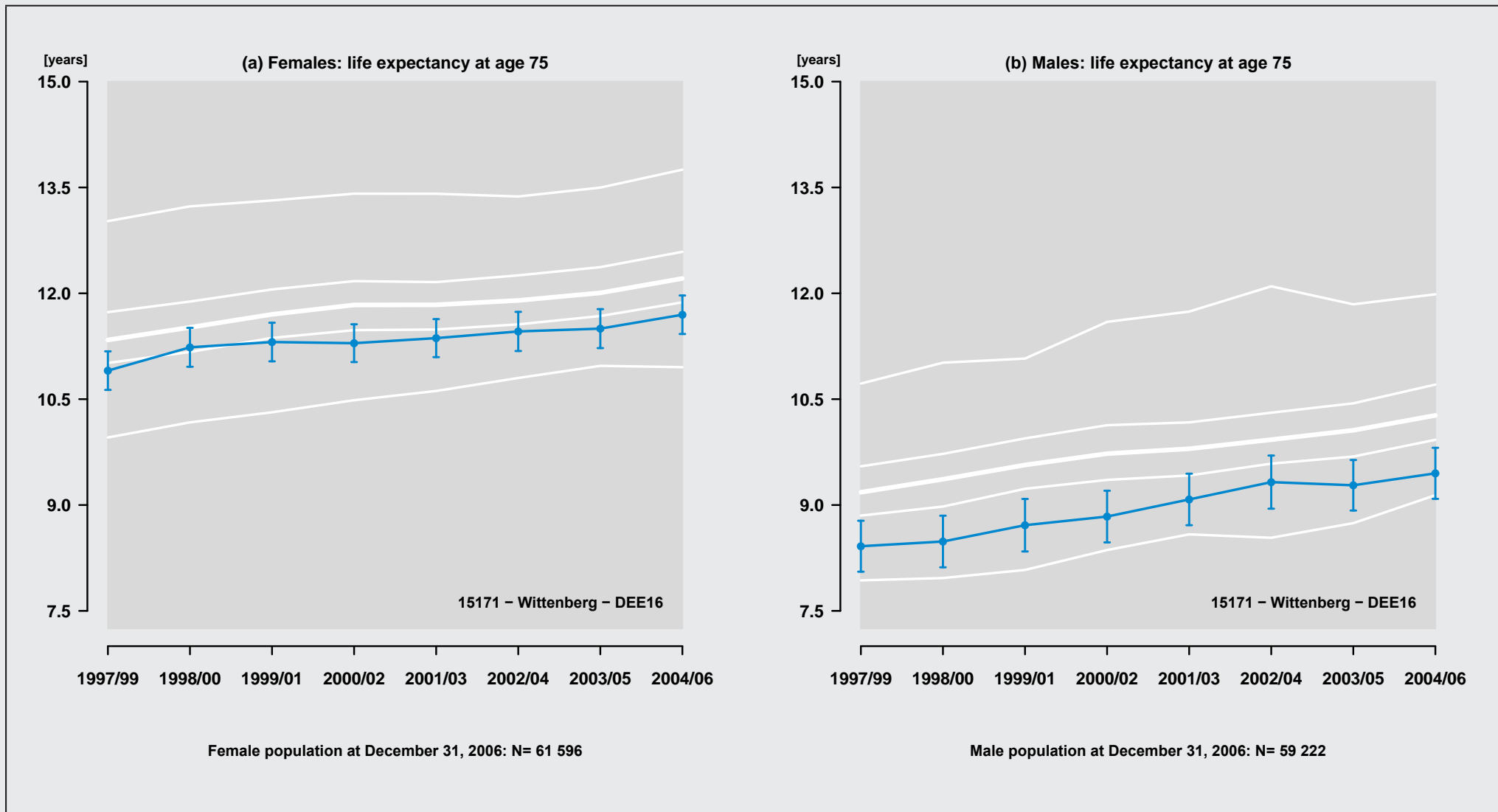

Figure 398: Region: 15171 - Wittenberg - DEE16

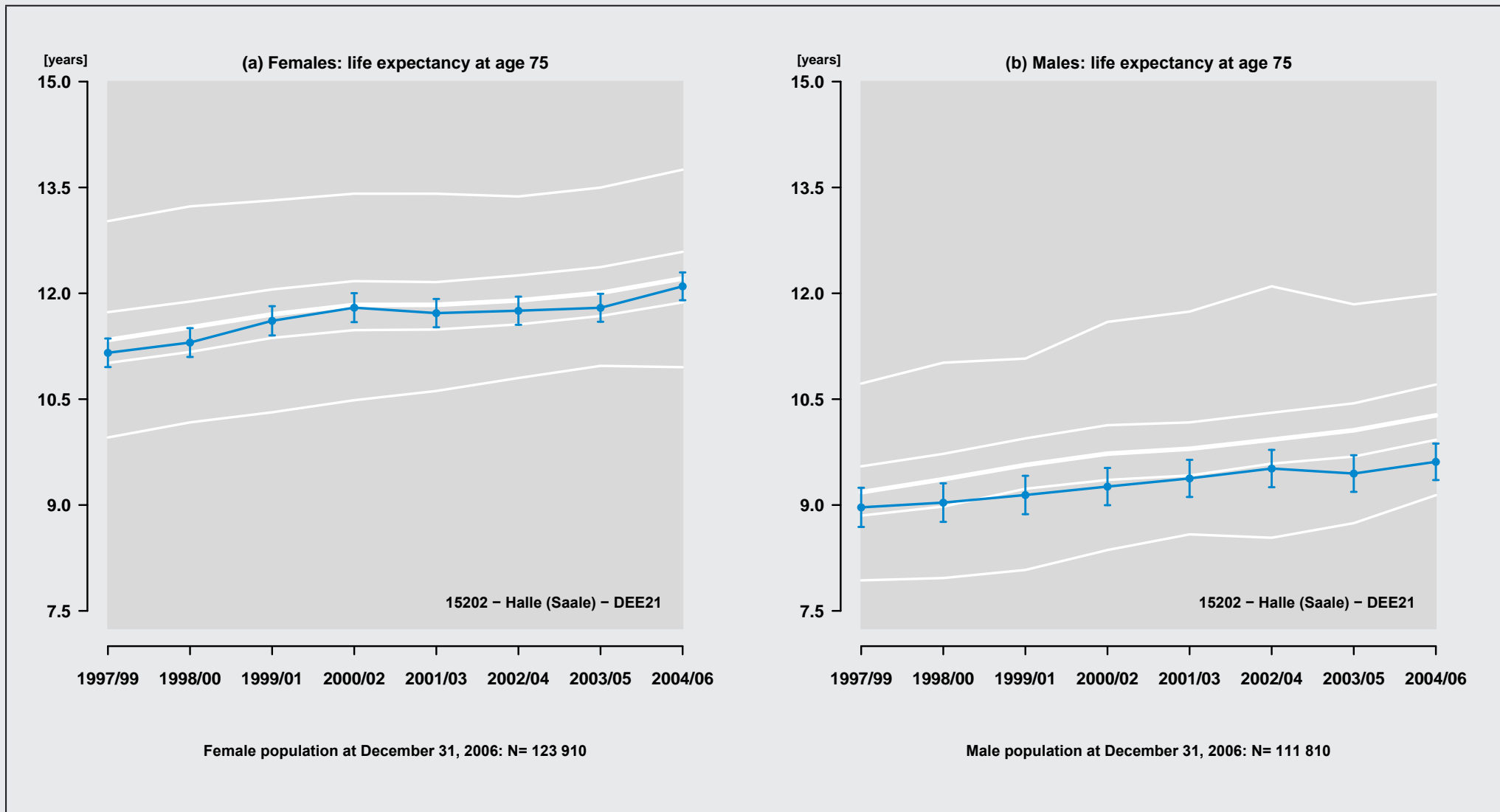

Figure 399: Region: 15202 - Halle (Saale) - DEE21

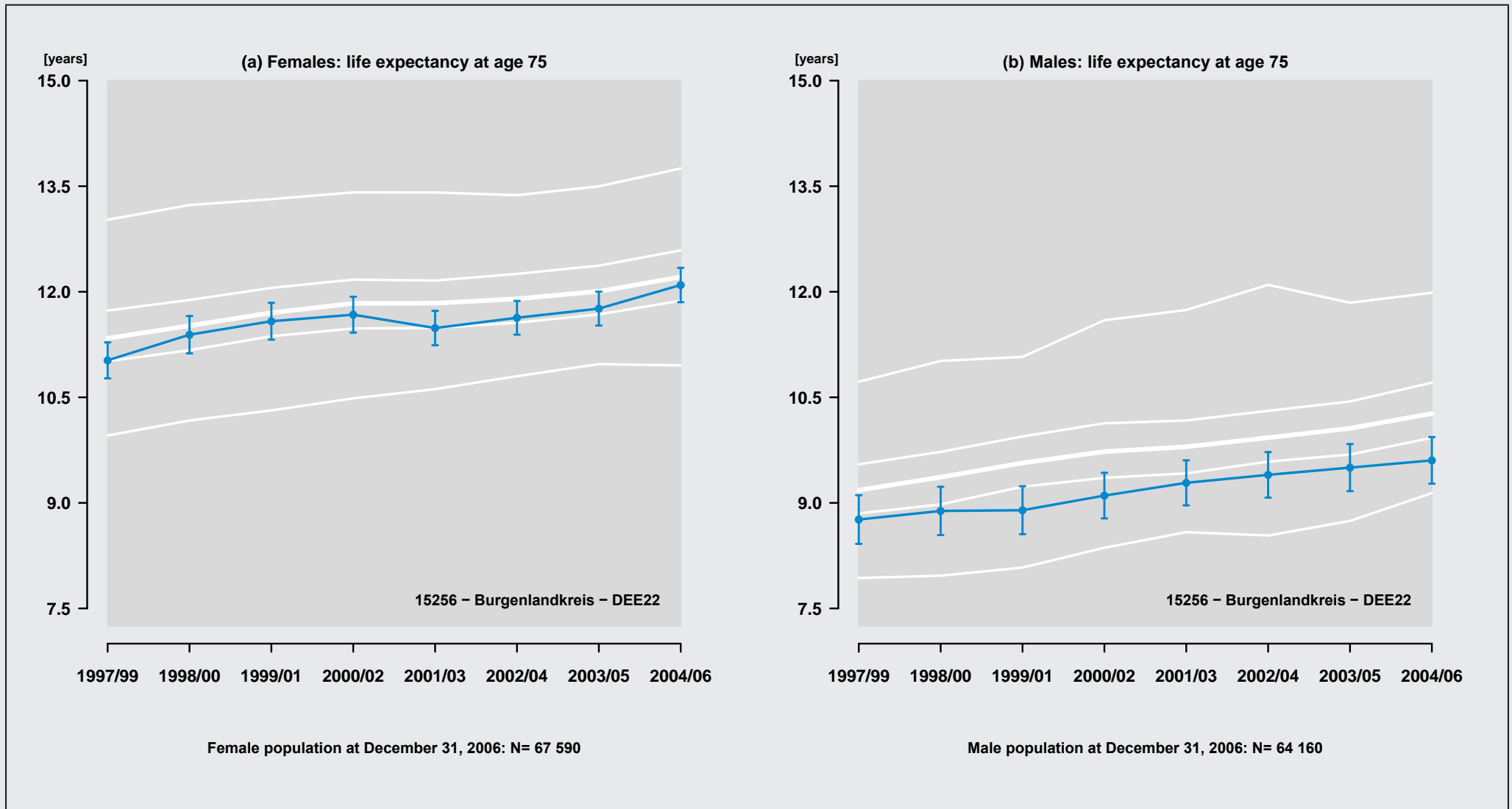

Figure 400: Region: 15256 – Burgenlandkreis – DEE22

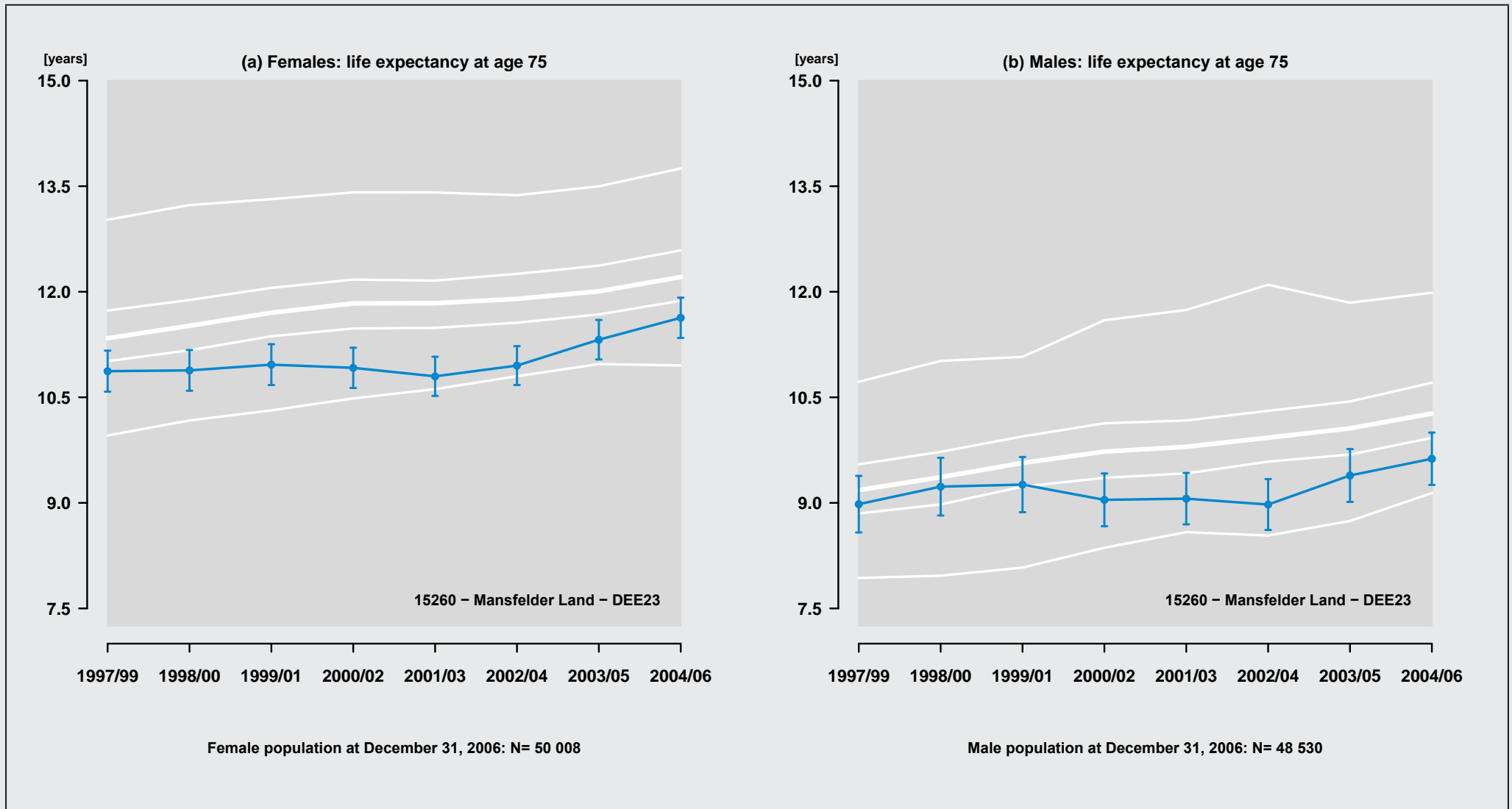

Figure 401: Region: 15260 - Mansfelder Land - DEE23

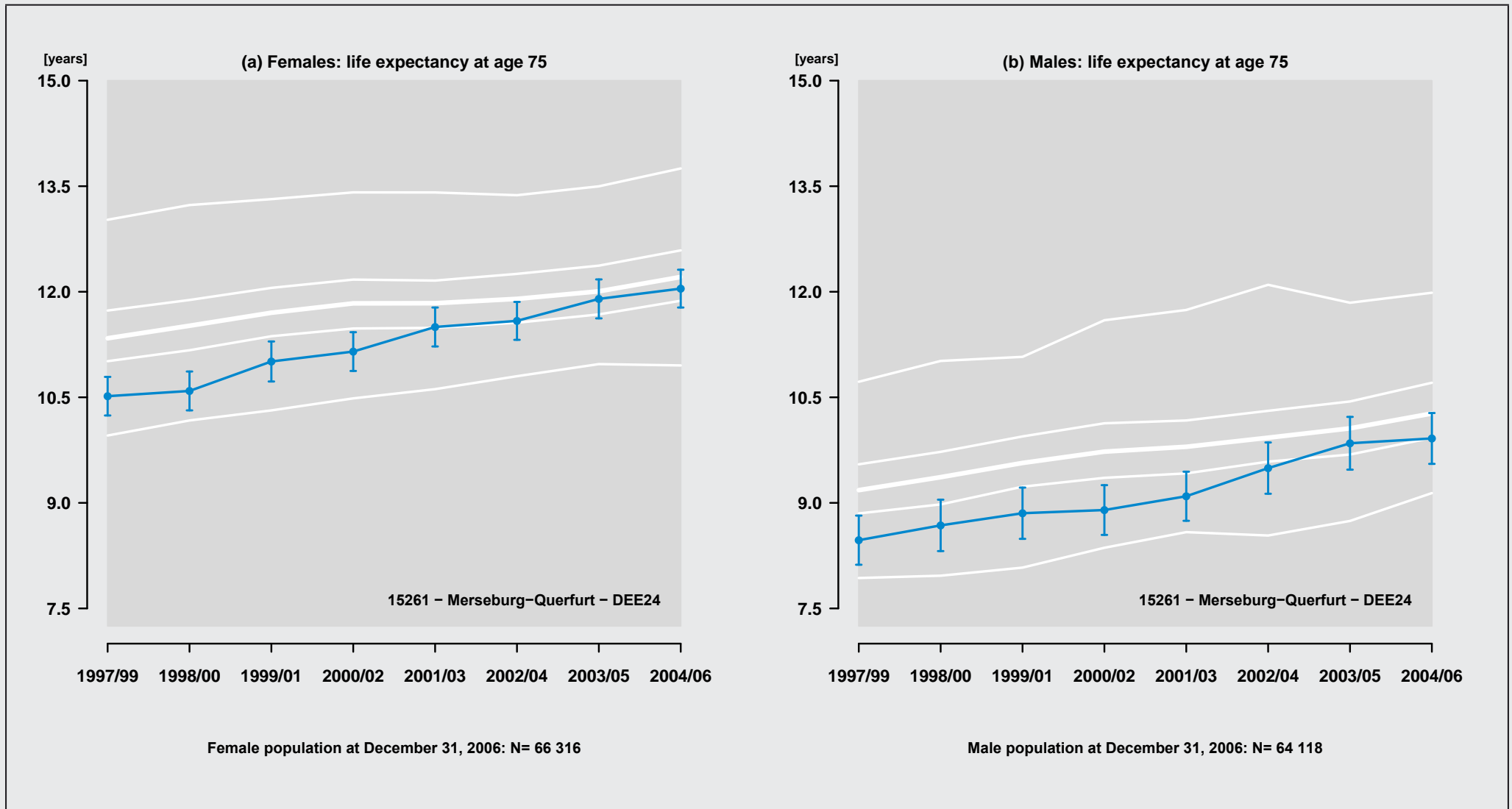

Figure 402: Region: 15261 - Merseburg-Querfurt - DEE24

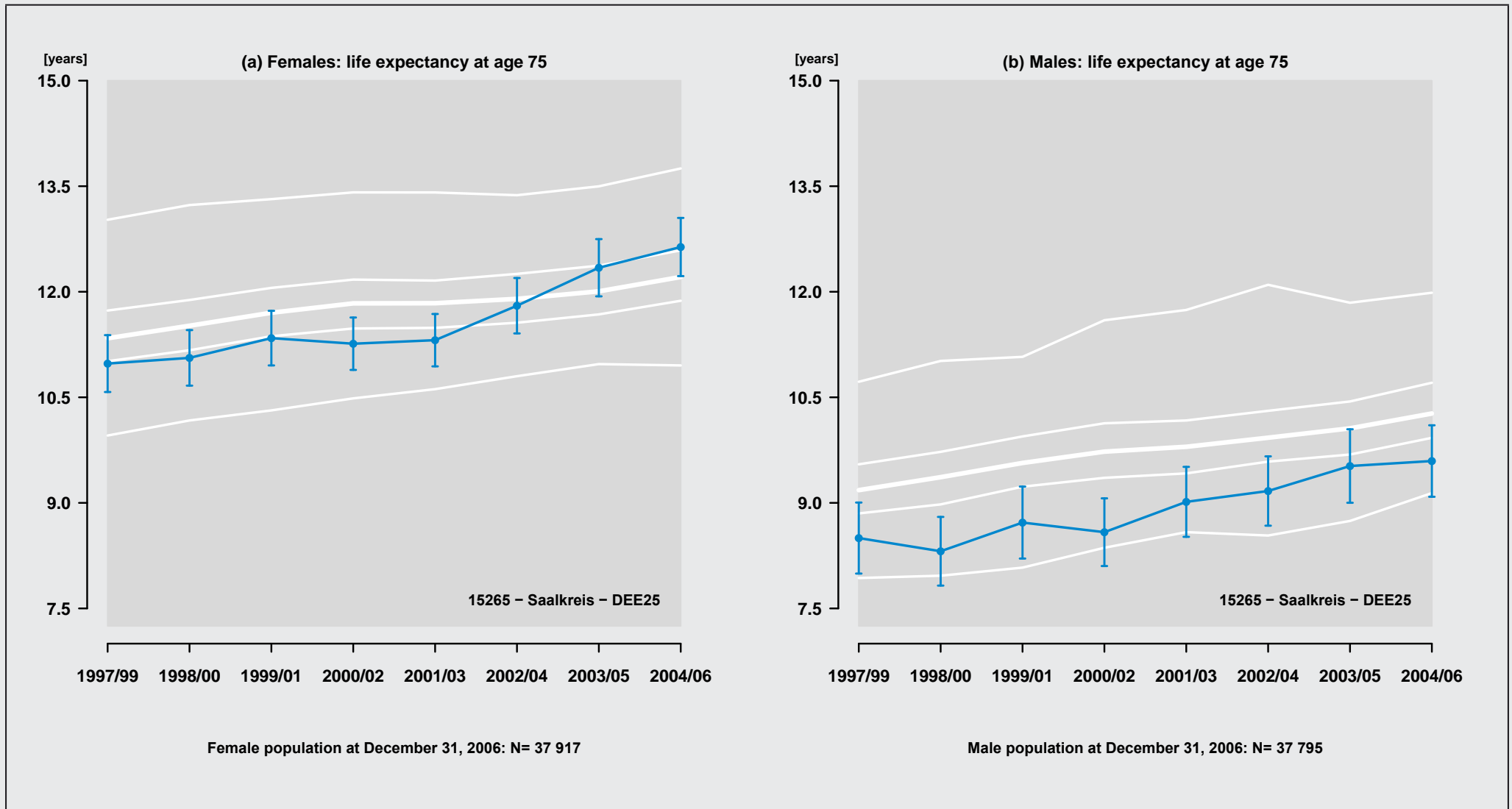

Figure 403: Region: 15265 - Saalkreis - DEE25

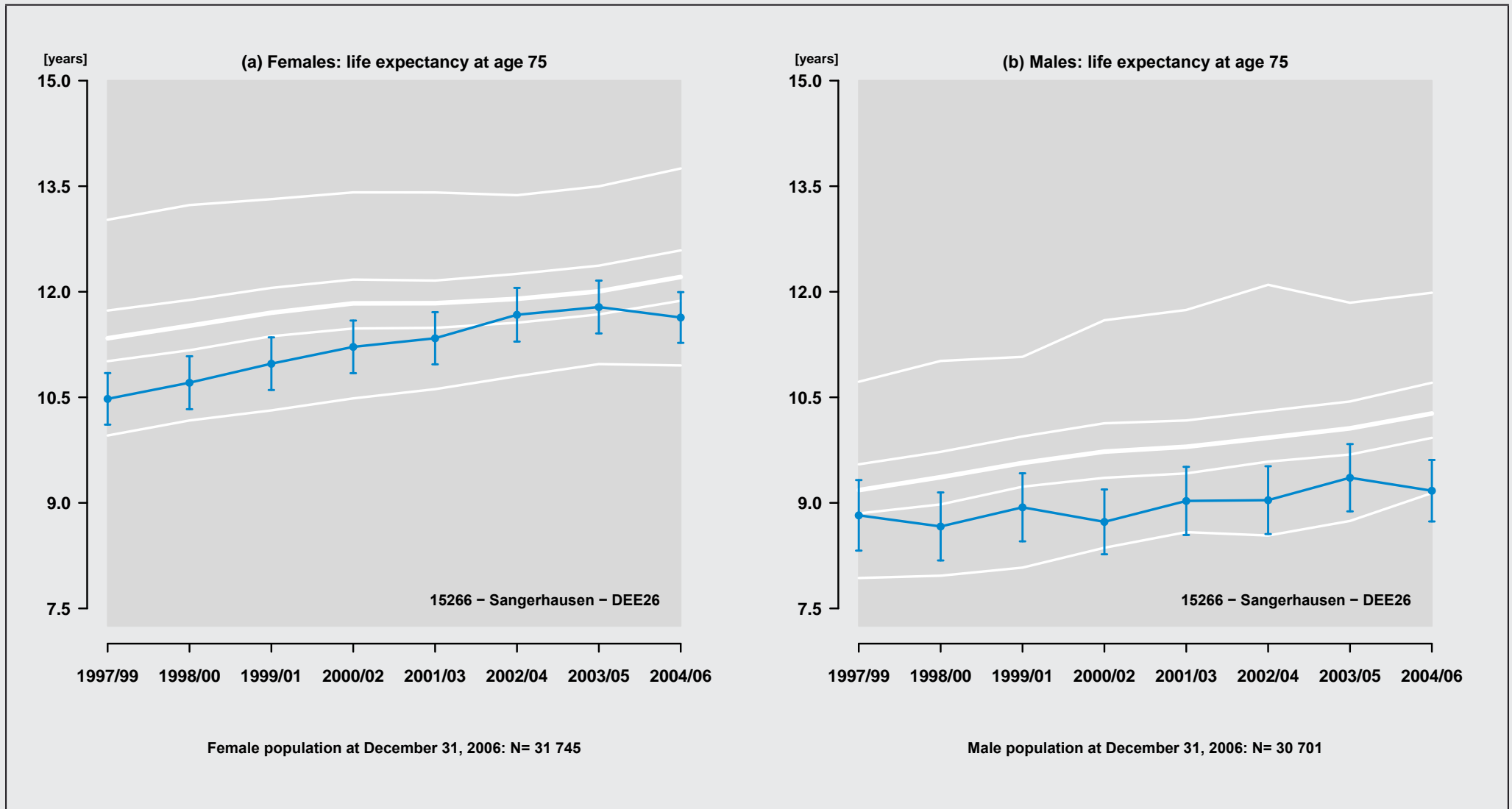

Figure 404: Region: 15266 - Sangerhausen - DEE26

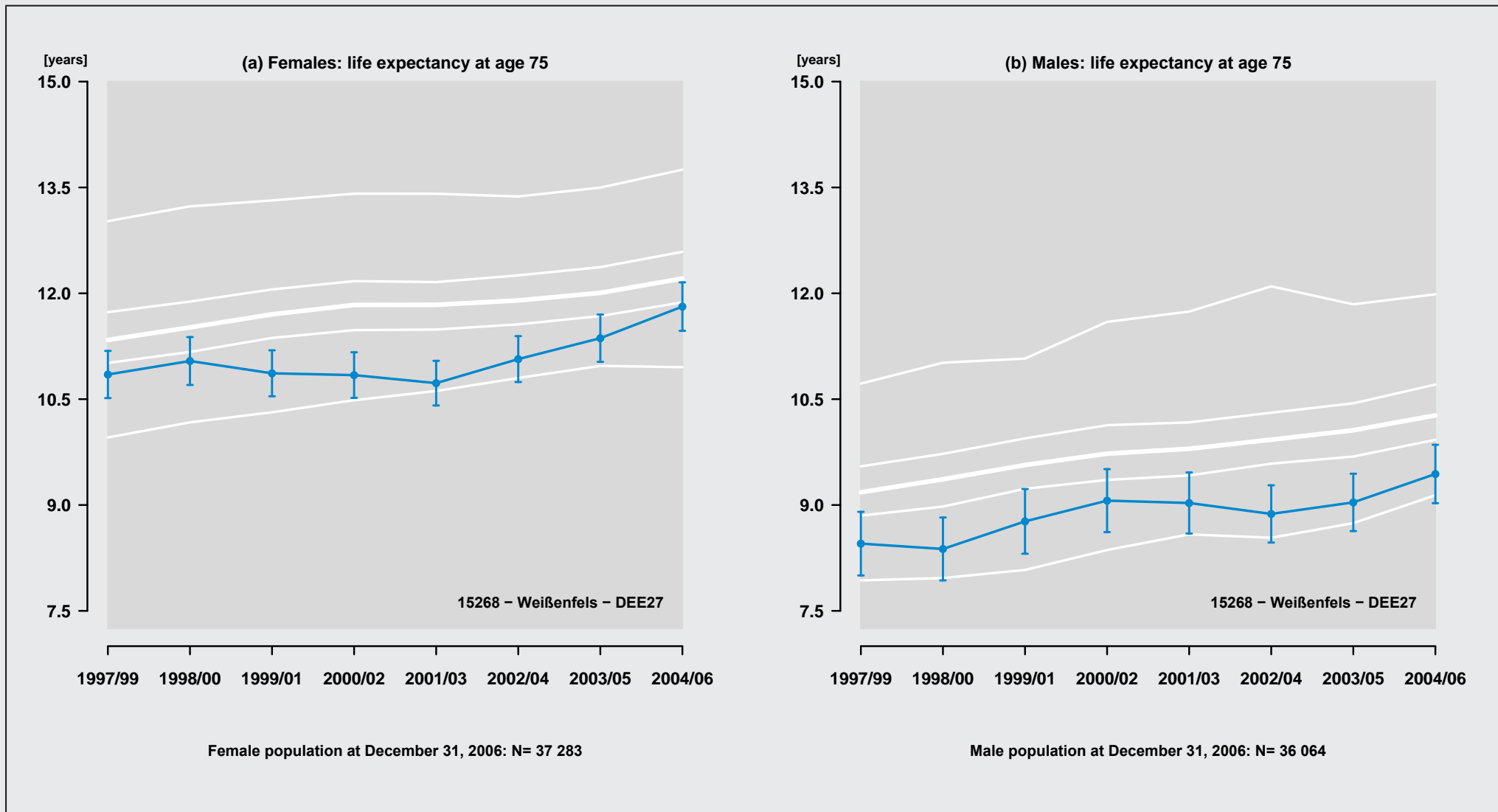

Figure 405: Region: 15268 - Weißenfels - DEE27

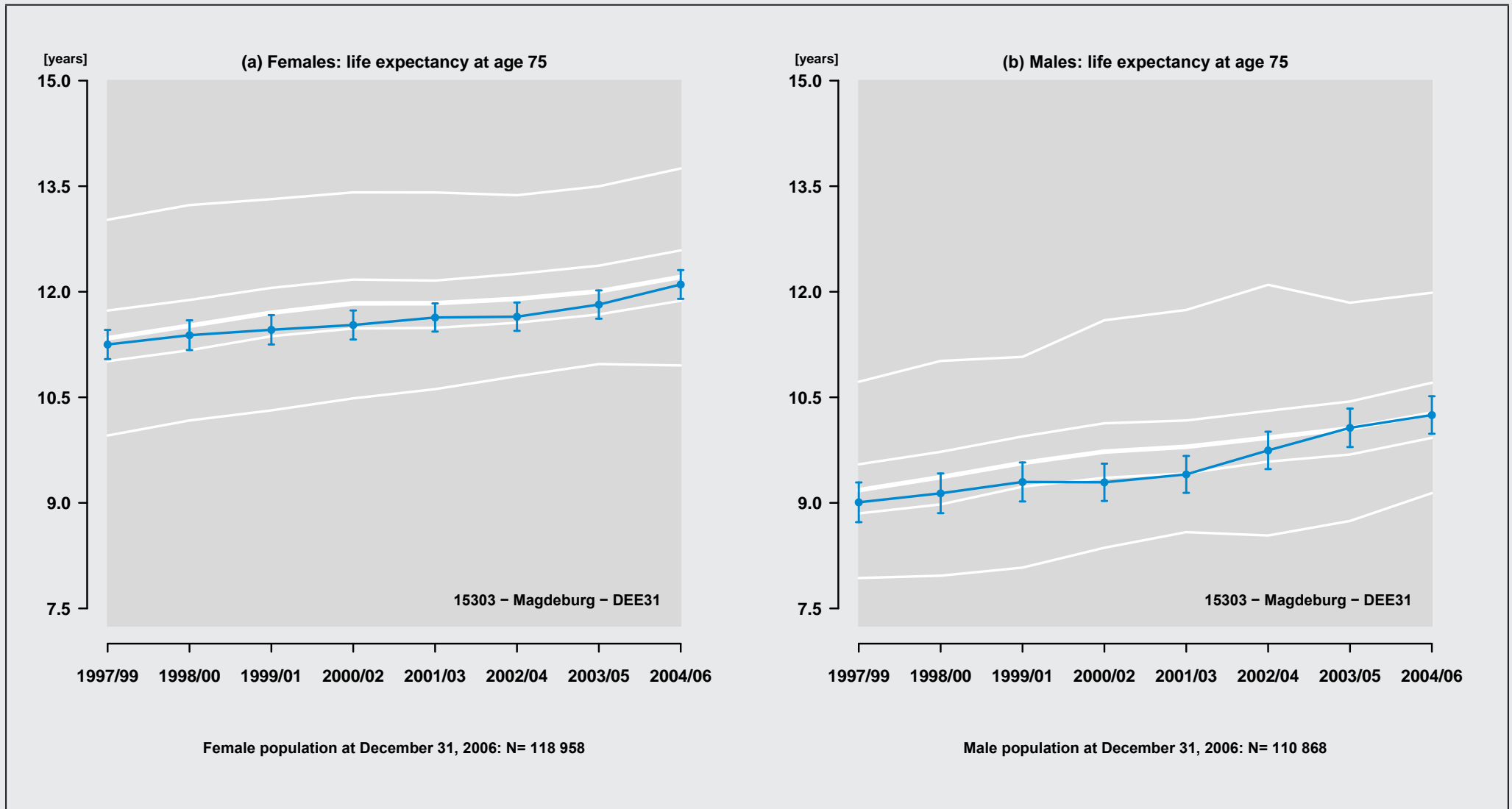

Figure 406: Region: 15303 - Magdeburg - DEE31

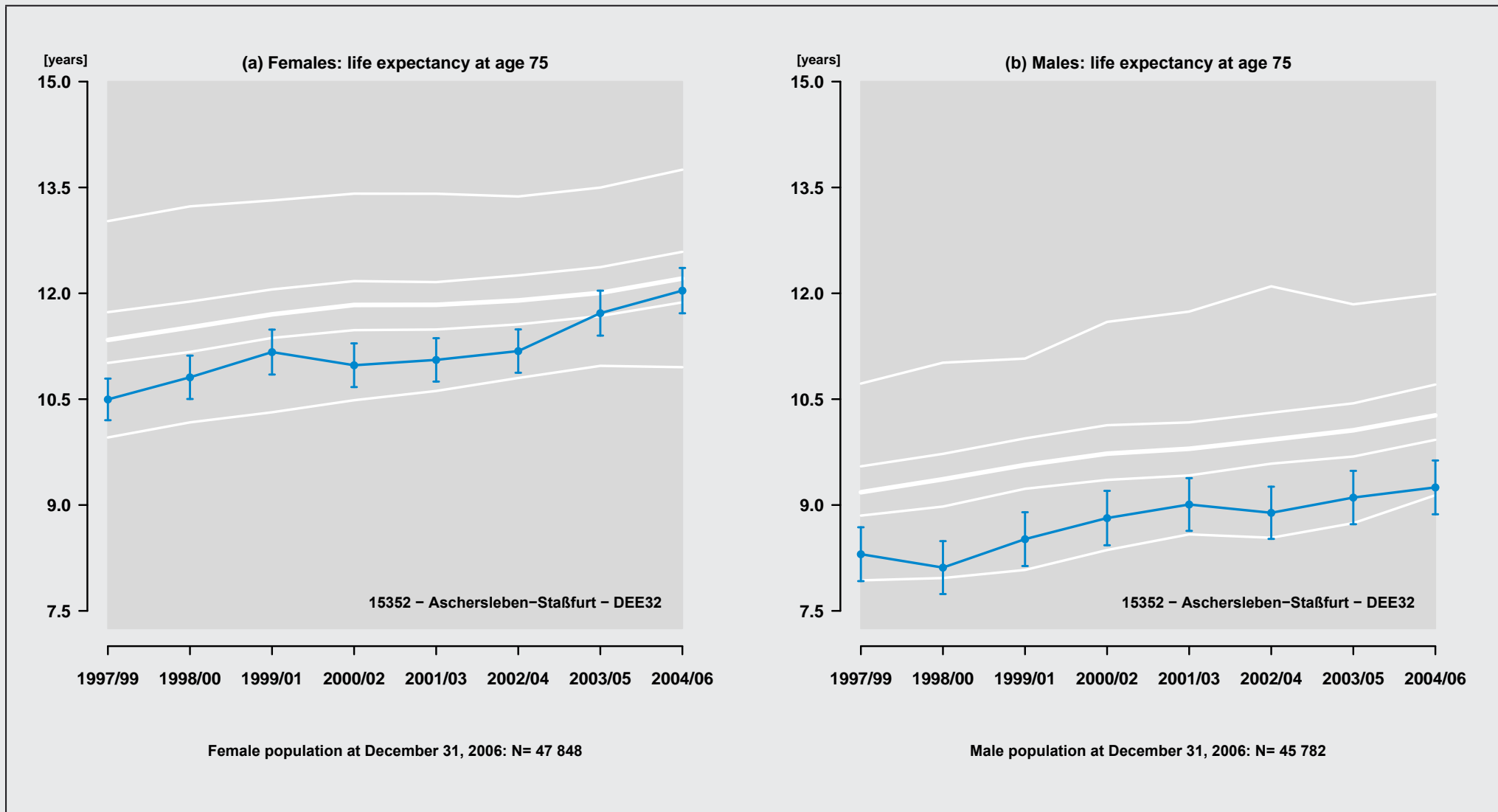

Figure 407: Region: 15352 - Aschersleben-Staßfurt - DEE32

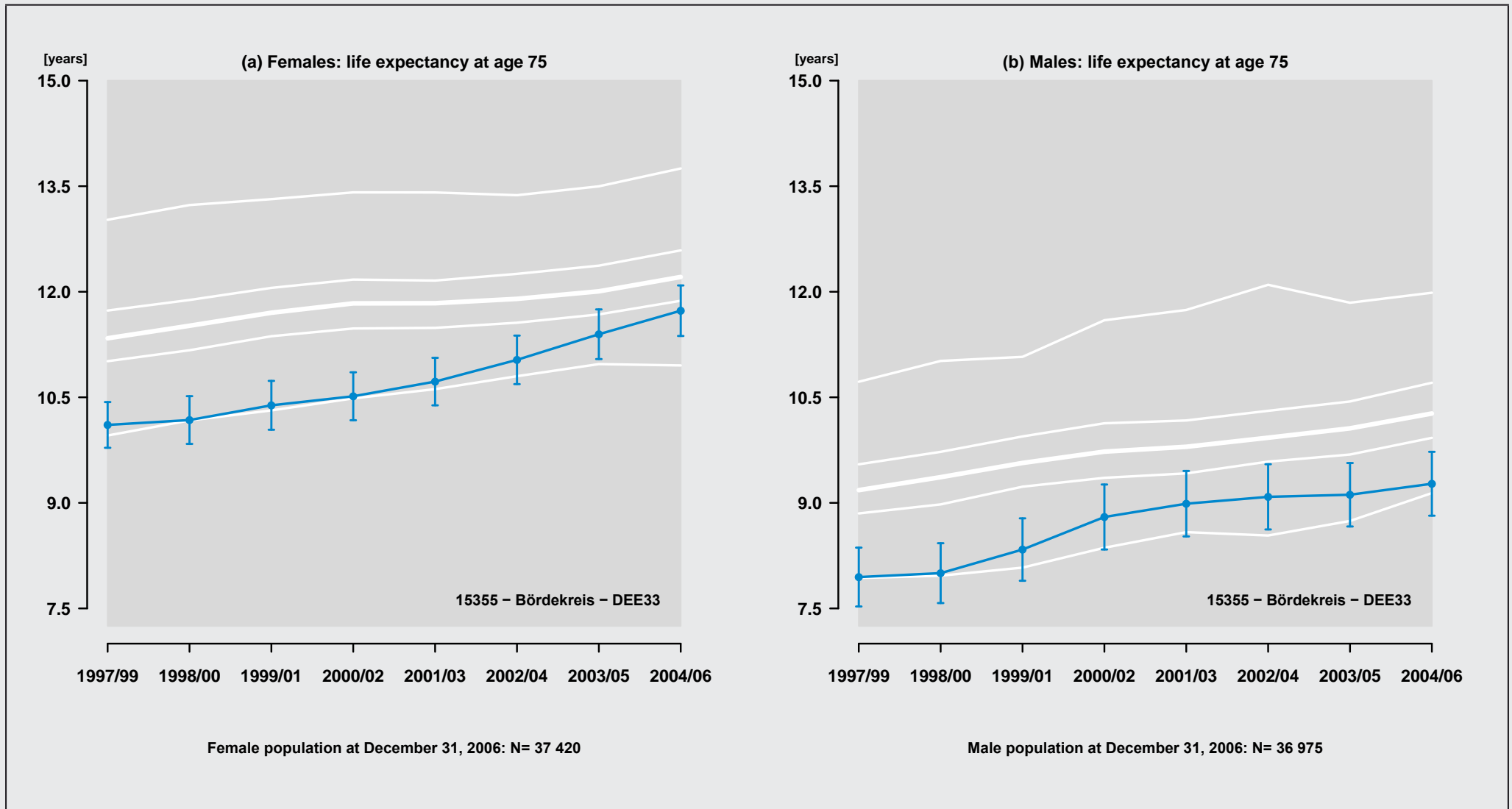

Figure 408: Region: 15355 - Bördekreis - DEE33

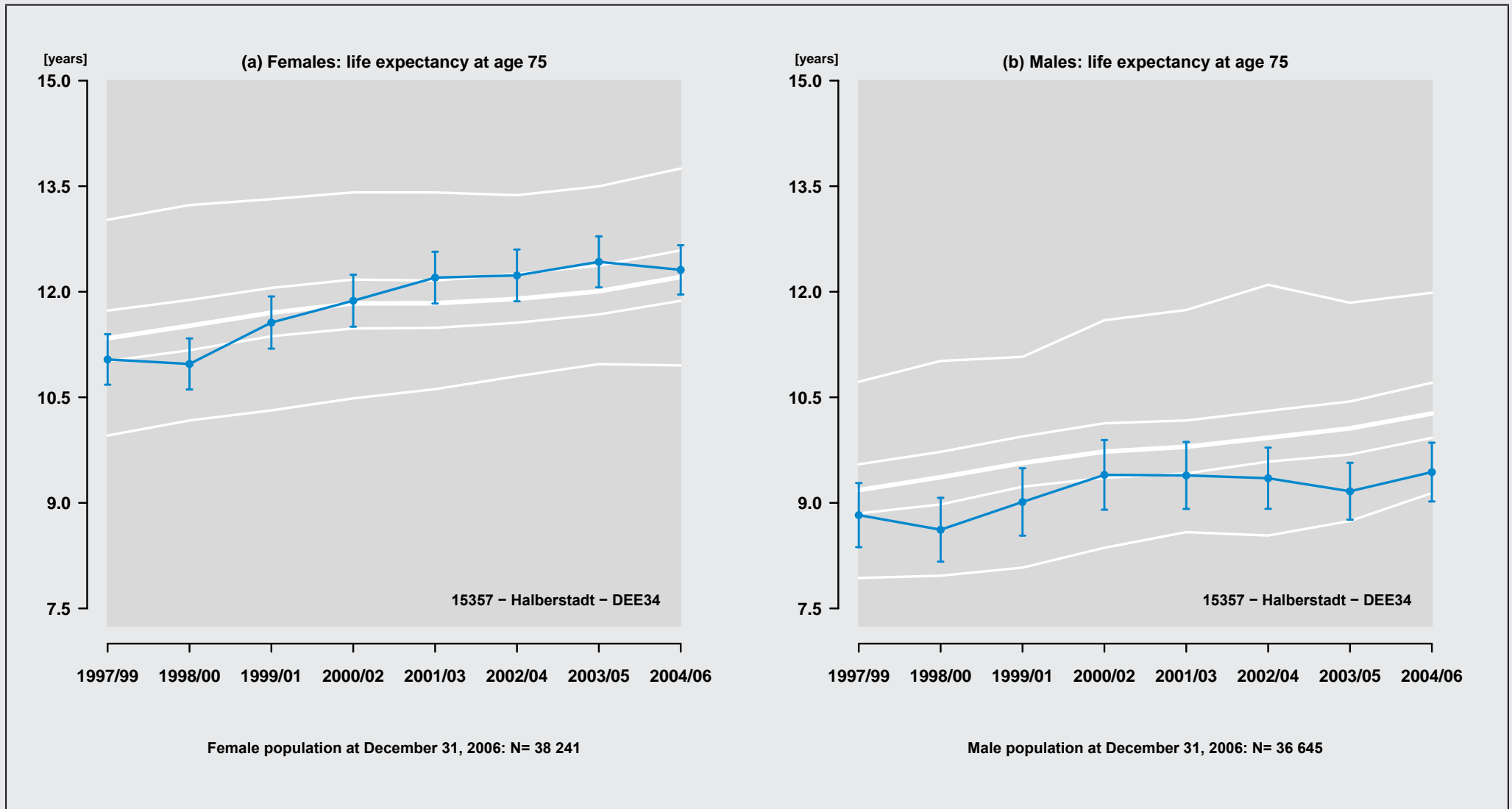

Figure 409: Region: 15357 - Halberstadt - DEE34

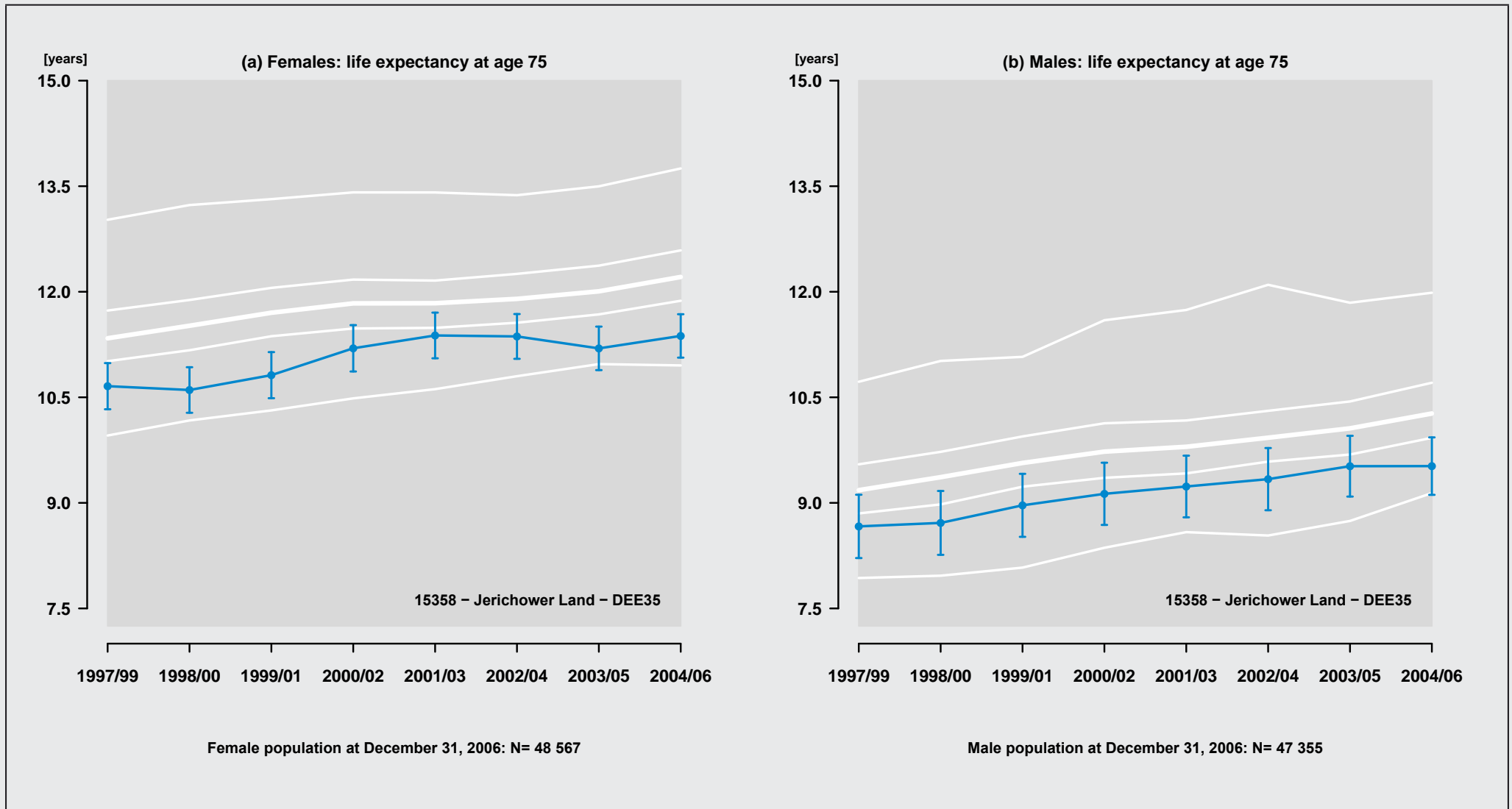

Figure 410: Region: 15358 - Jerichower Land - DEE35

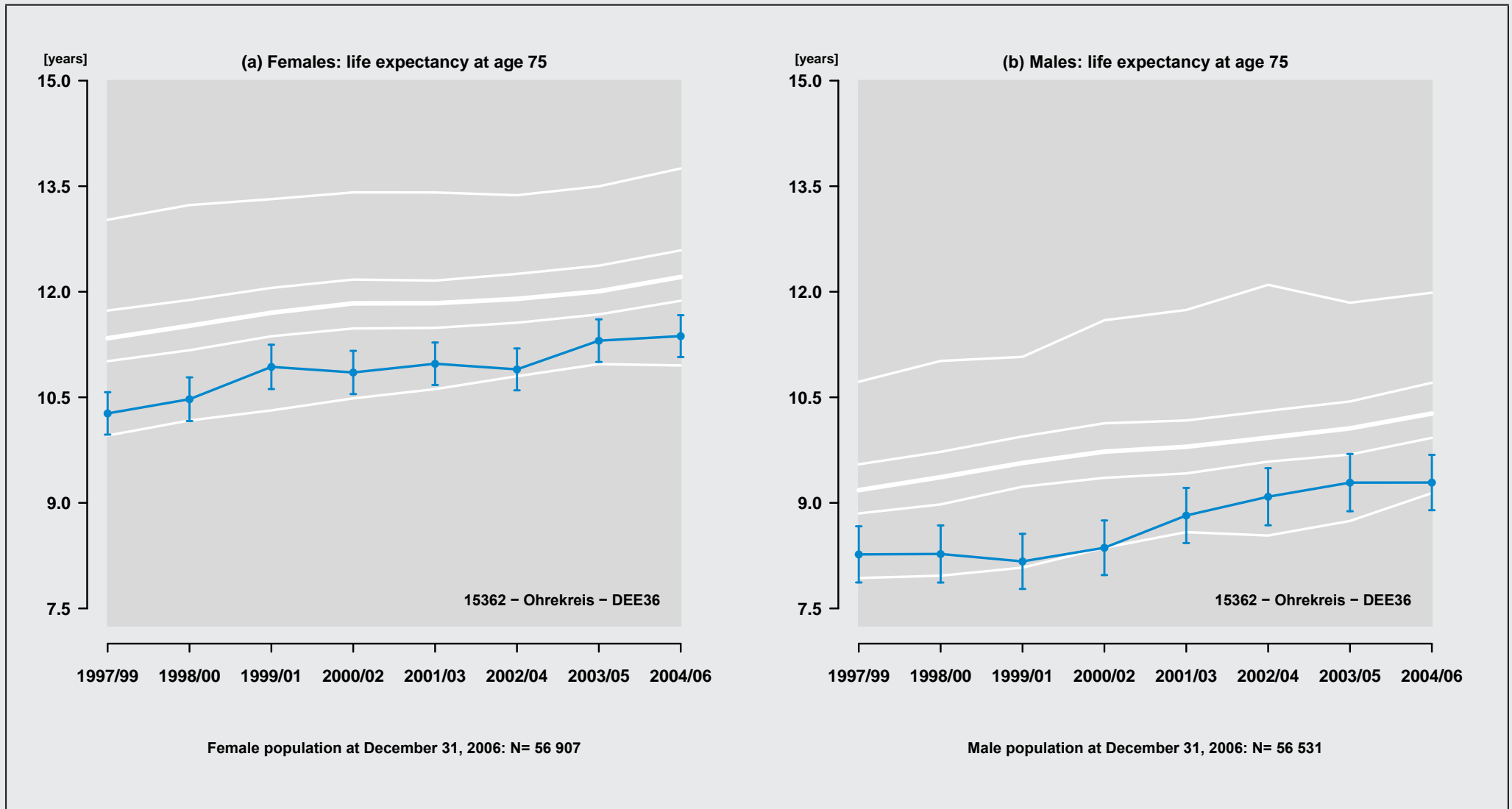

Figure 411: Region: 15362 - Ohrekreis - DEE36

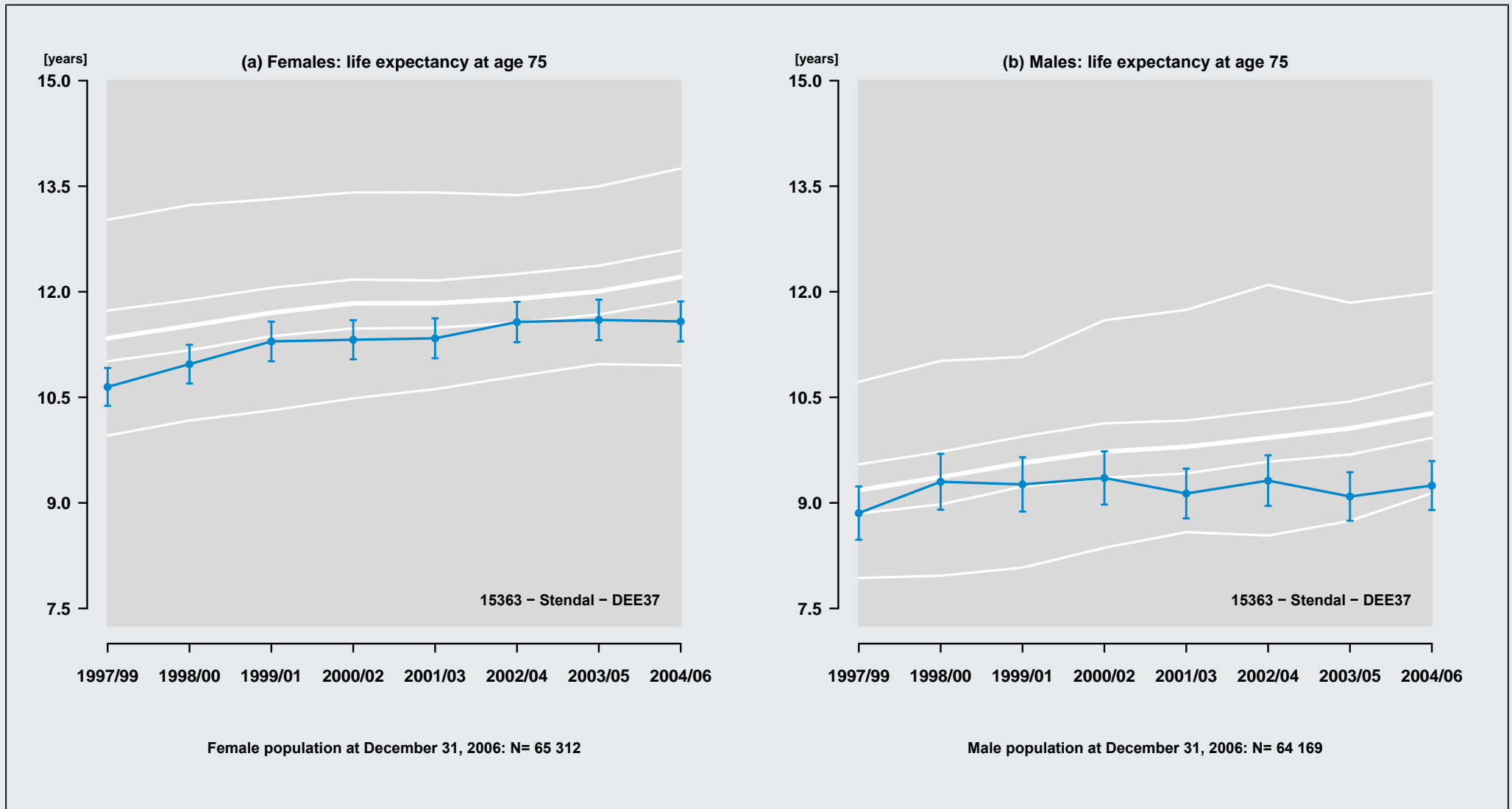

Figure 412: Region: 15363 - Stendal - DEE37

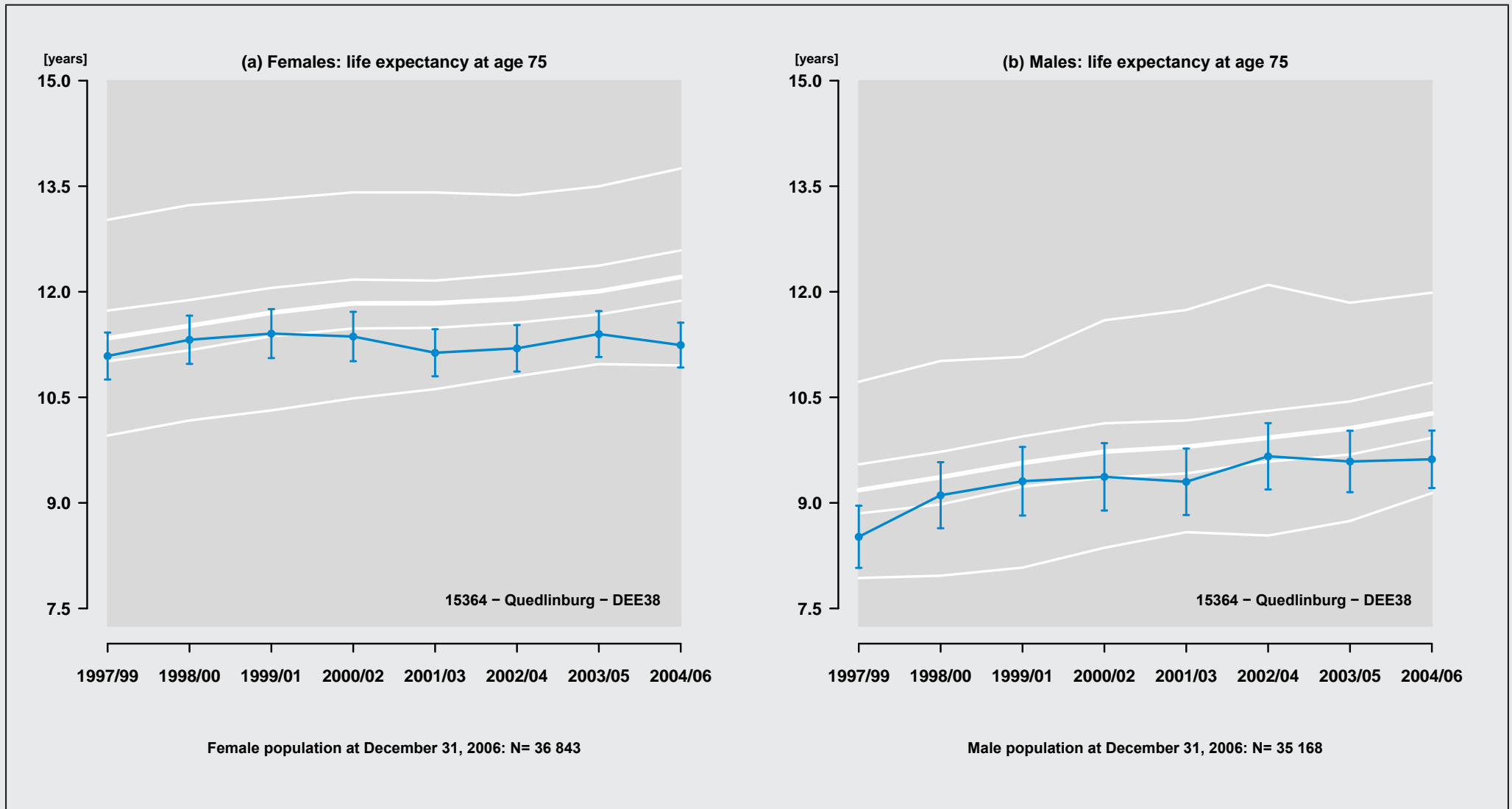

Figure 413: Region: 15364 - Quedlinburg - DEE38

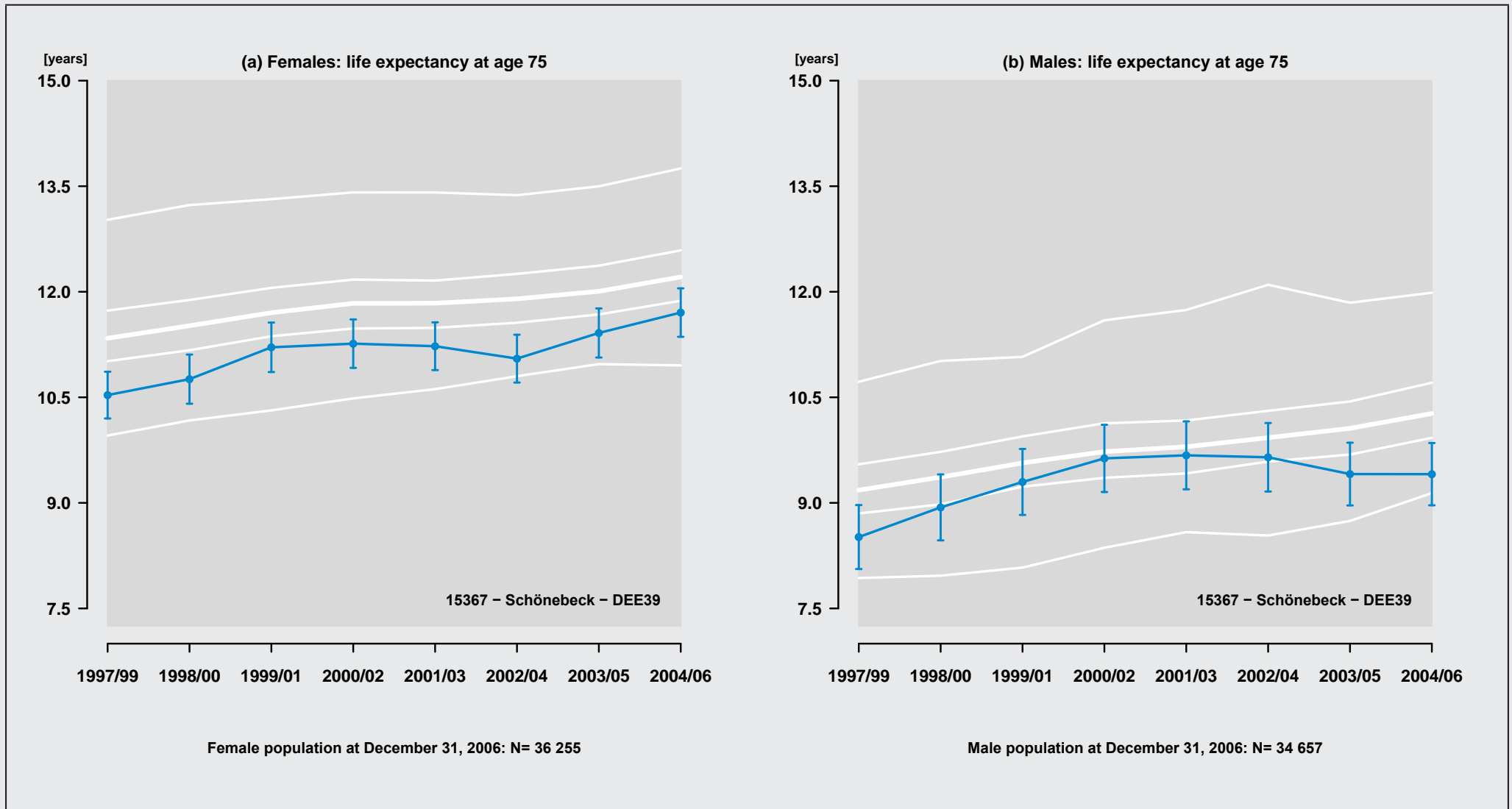

Figure 414: Region: 15367 – Schönebeck – DEE39

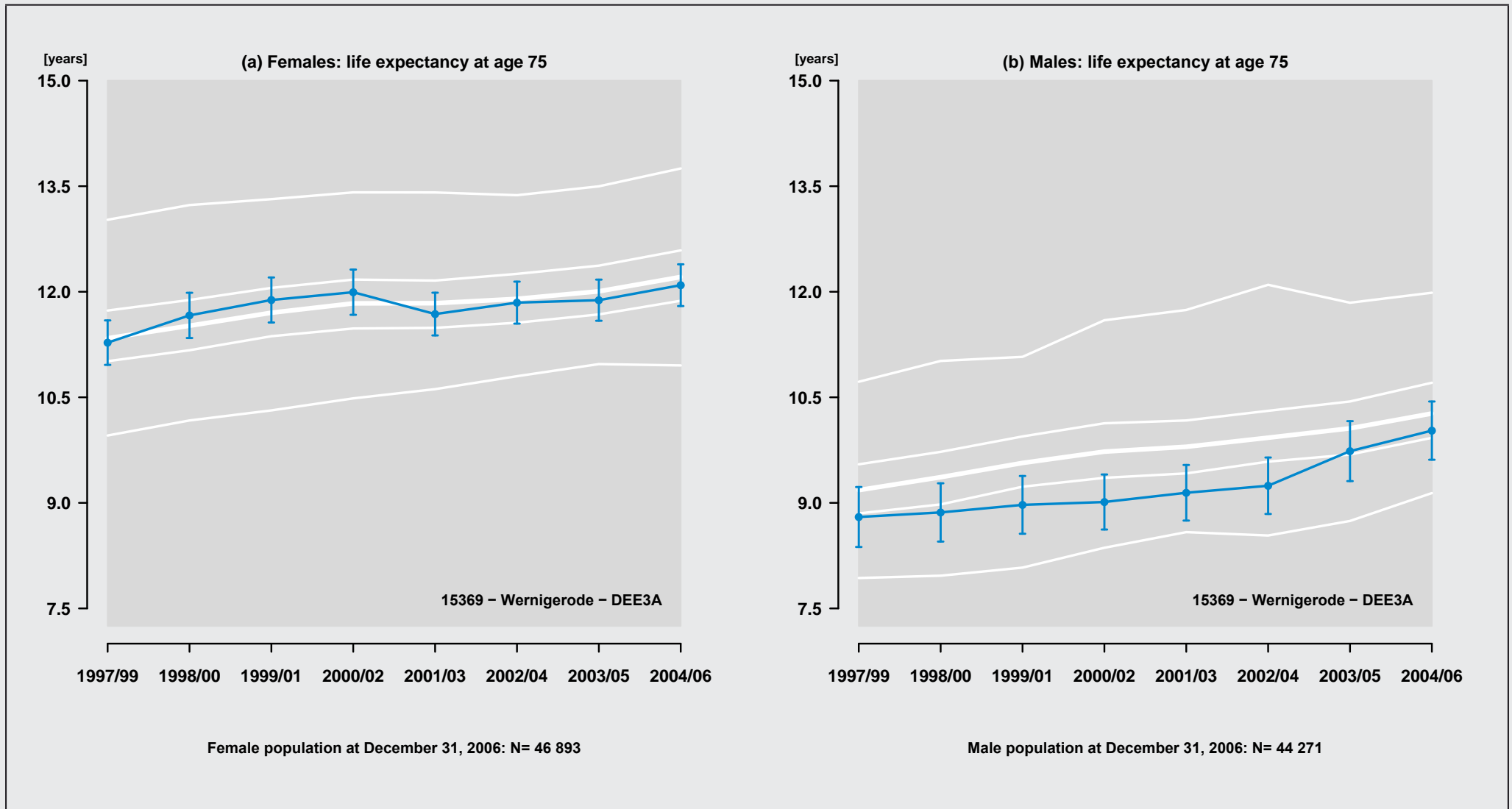

Figure 415: Region: 15369 - Wernigerode - DEE3A

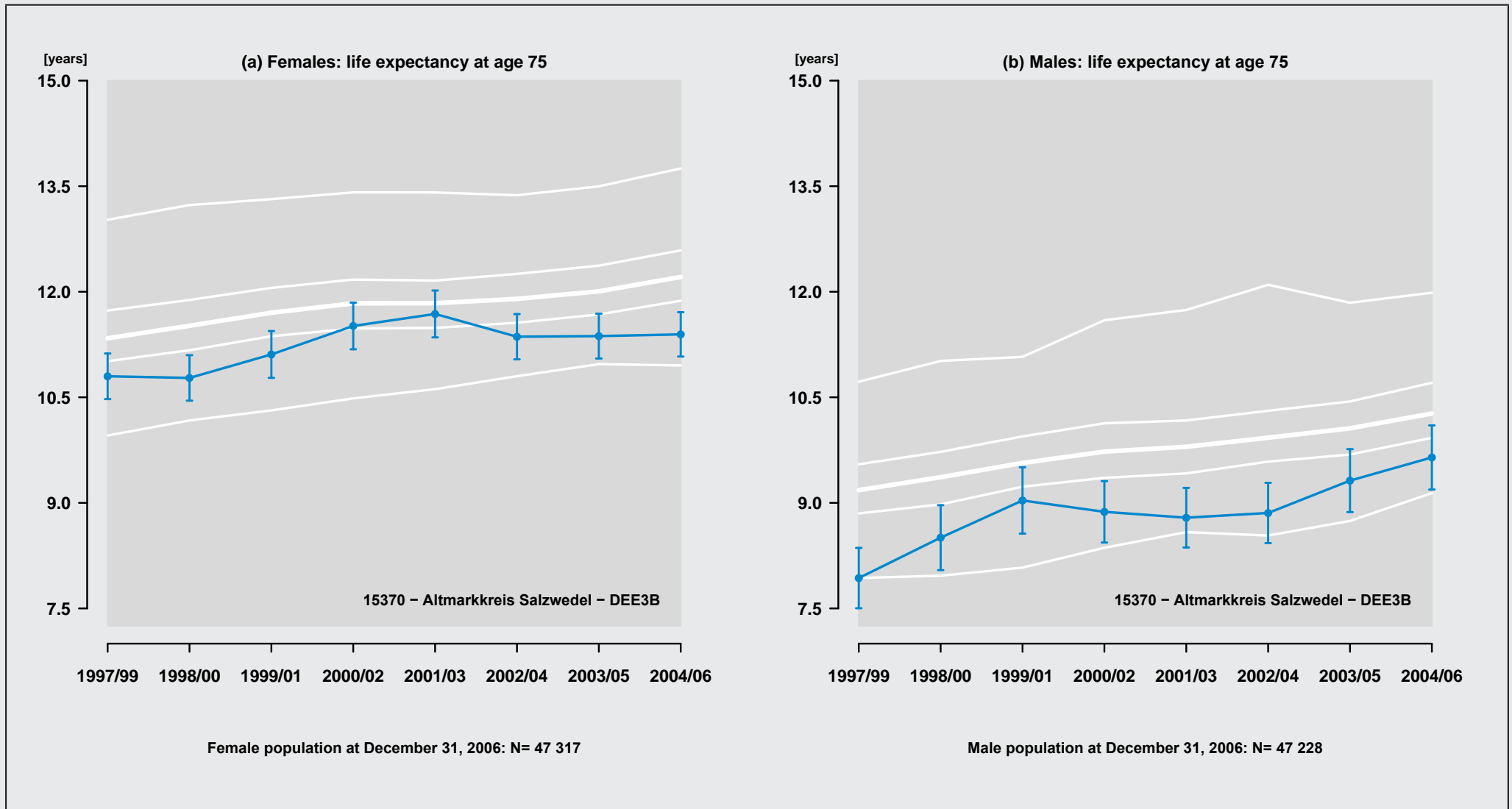

Figure 416: Region: 15370 – Altmarkkreis Salzwedel – DEE3B

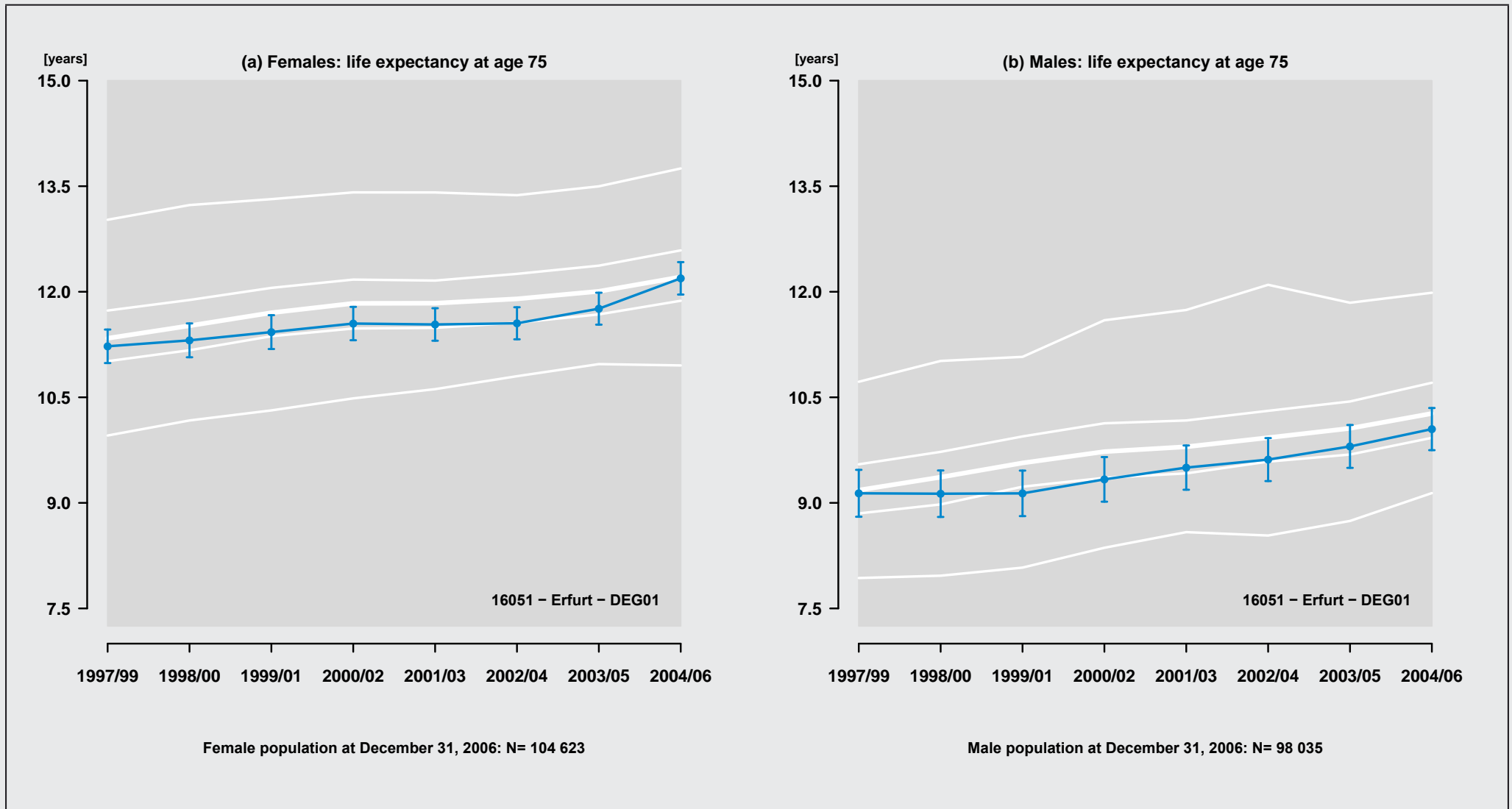

Figure 417: Region: 16051 - Erfurt - DEG01

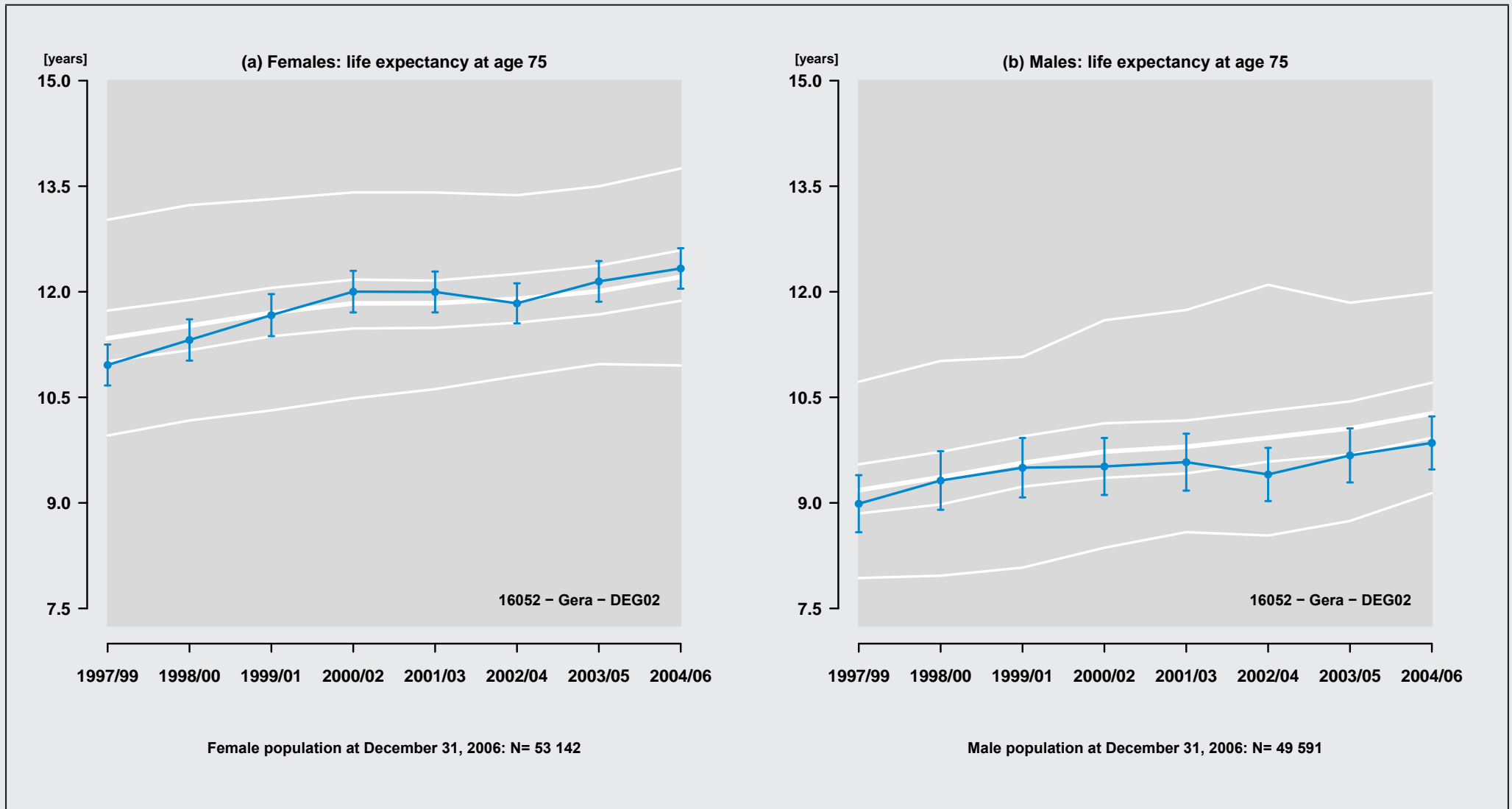

Figure 418: Region: 16052 - Gera - DEG02

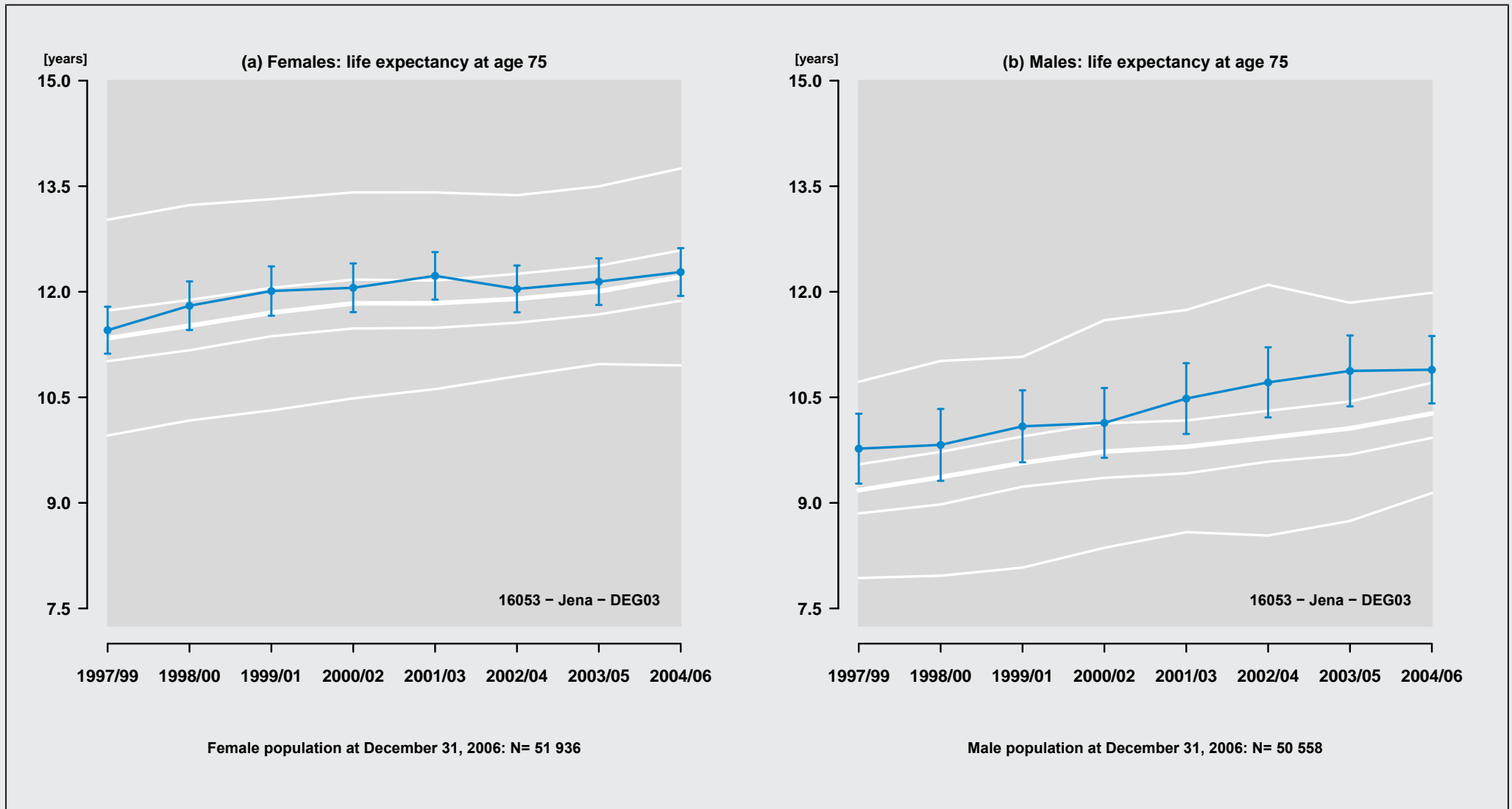

Figure 419: Region: 16053 – Jena – DEG03

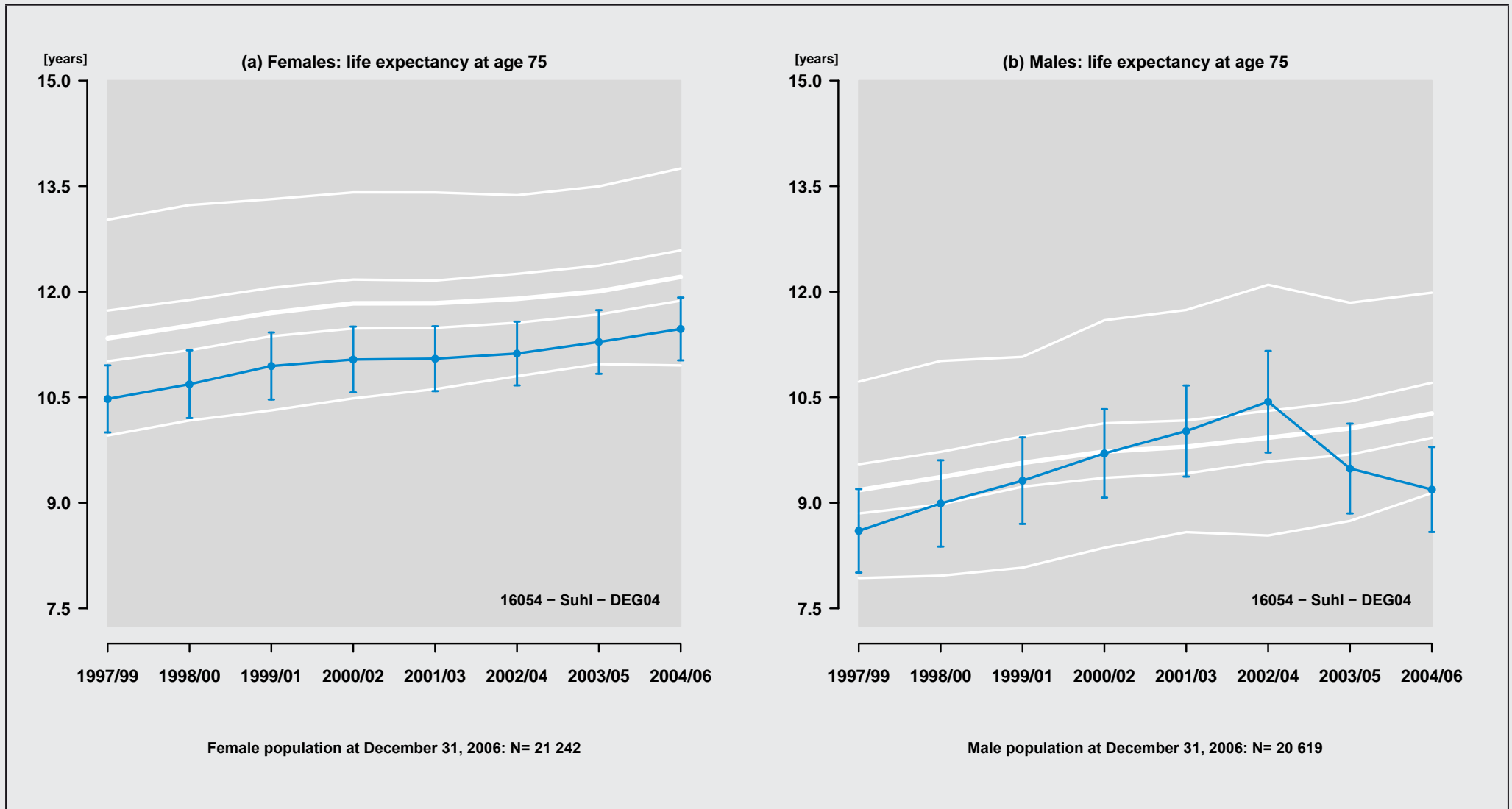

Figure 420: Region: 16054 - Suhl - DEG04

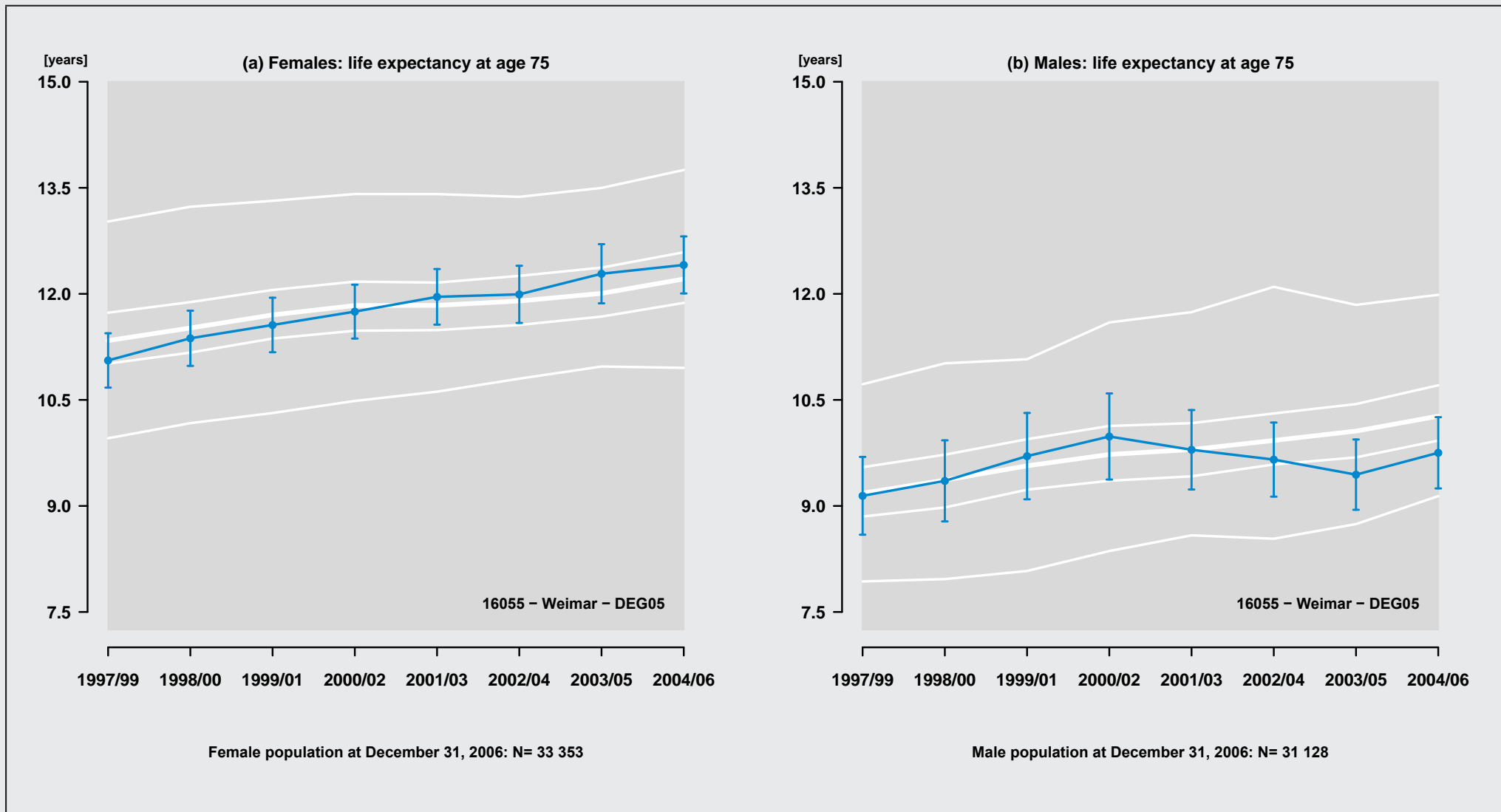

Figure 421: Region: 16055 - Weimar - DEG05

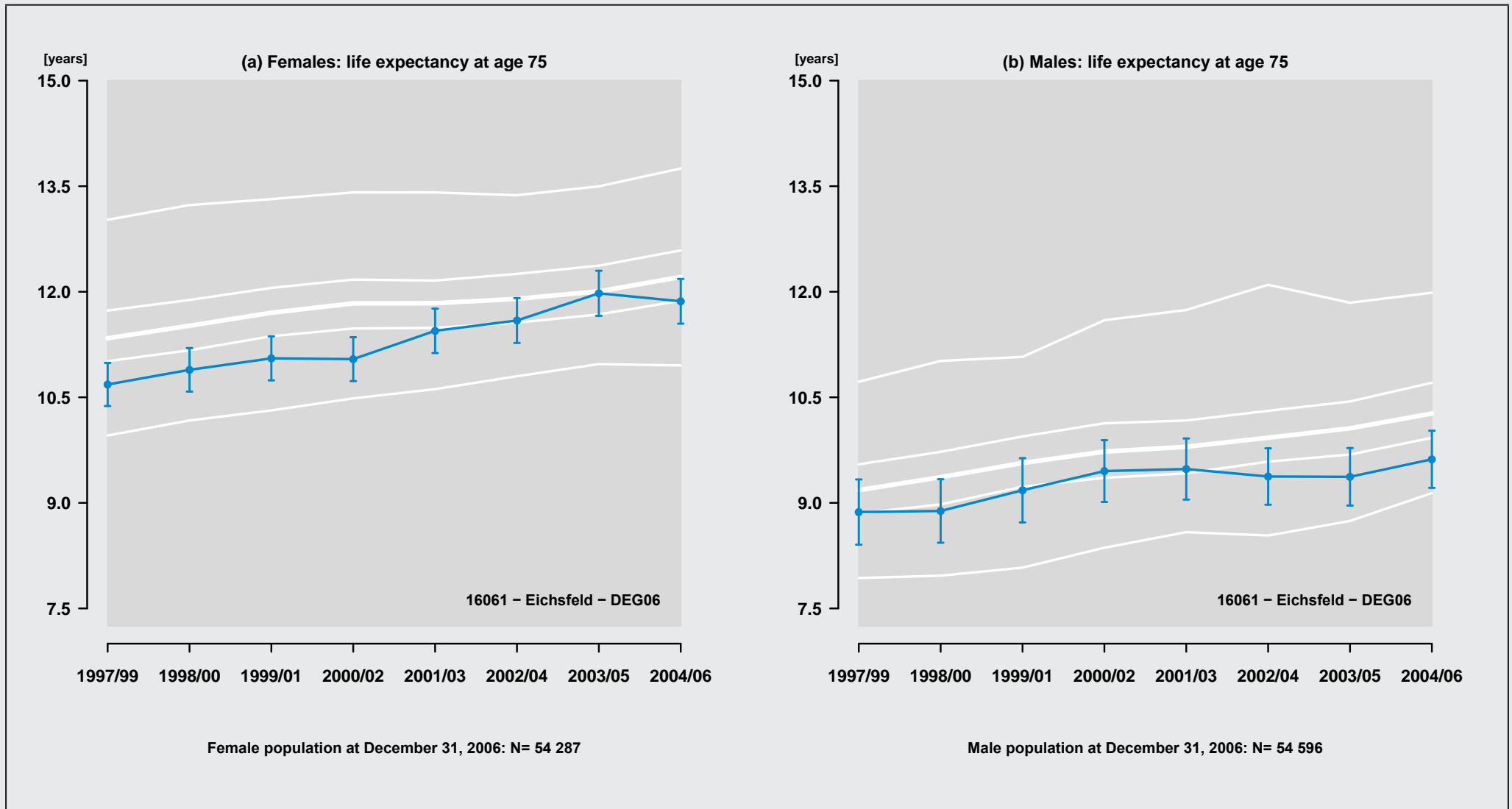

Figure 422: Region: 16061 - Eichsfeld - DEG06

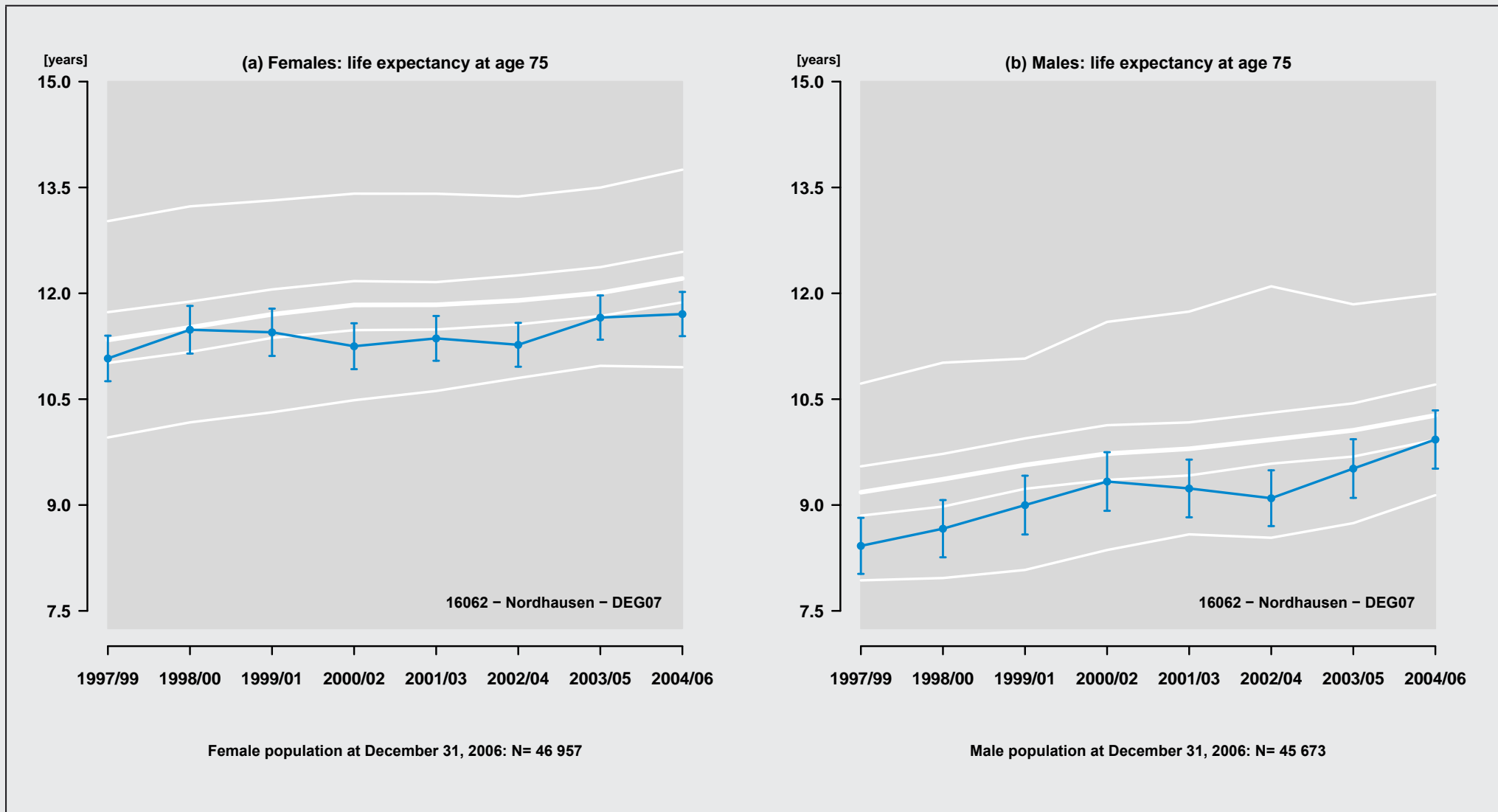

Figure 423: Region: 16062 - Nordhausen - DEG07

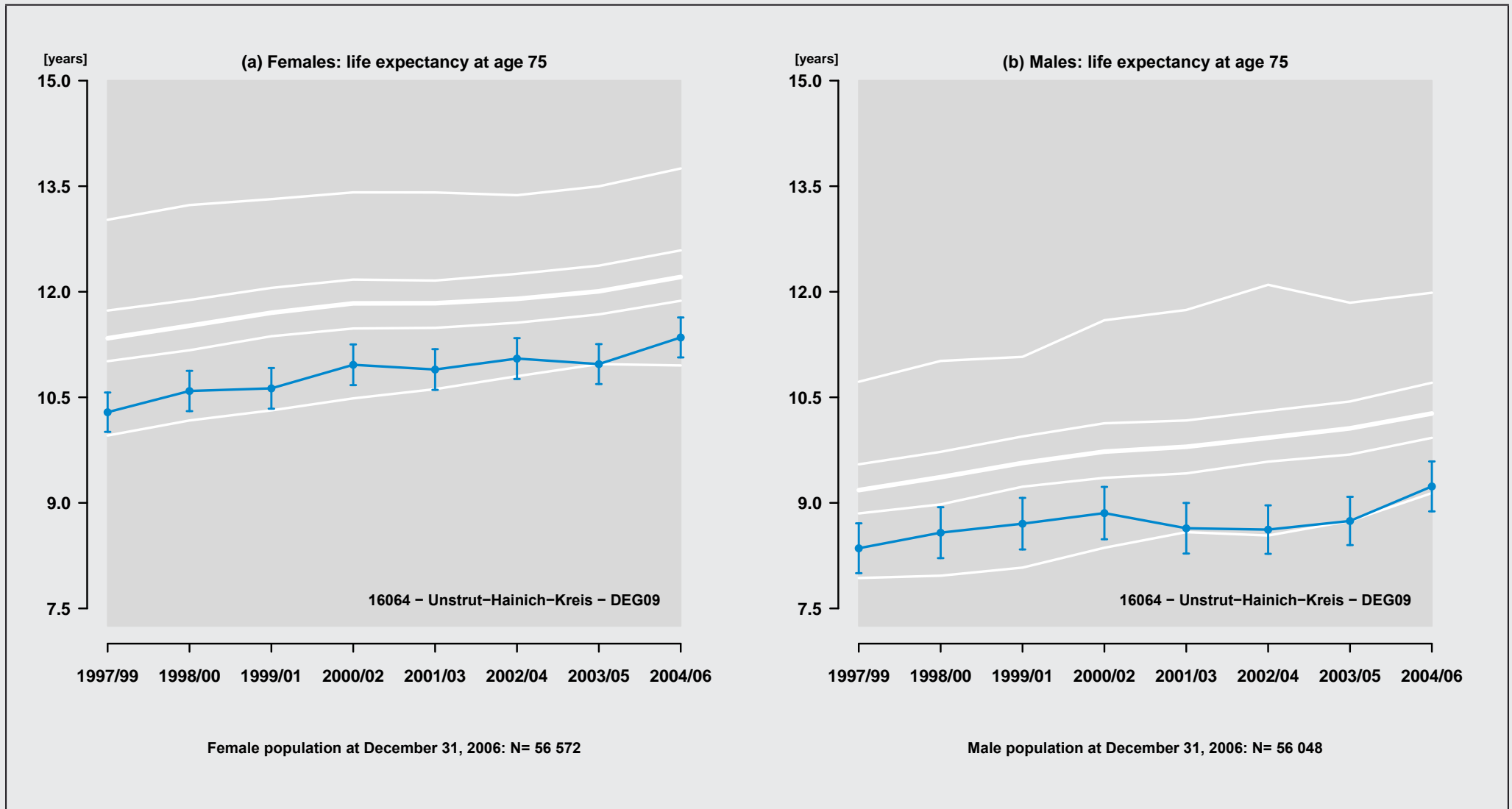

Figure 424: Region: 16064 - Unstrut-Hainich-Kreis - DEG09

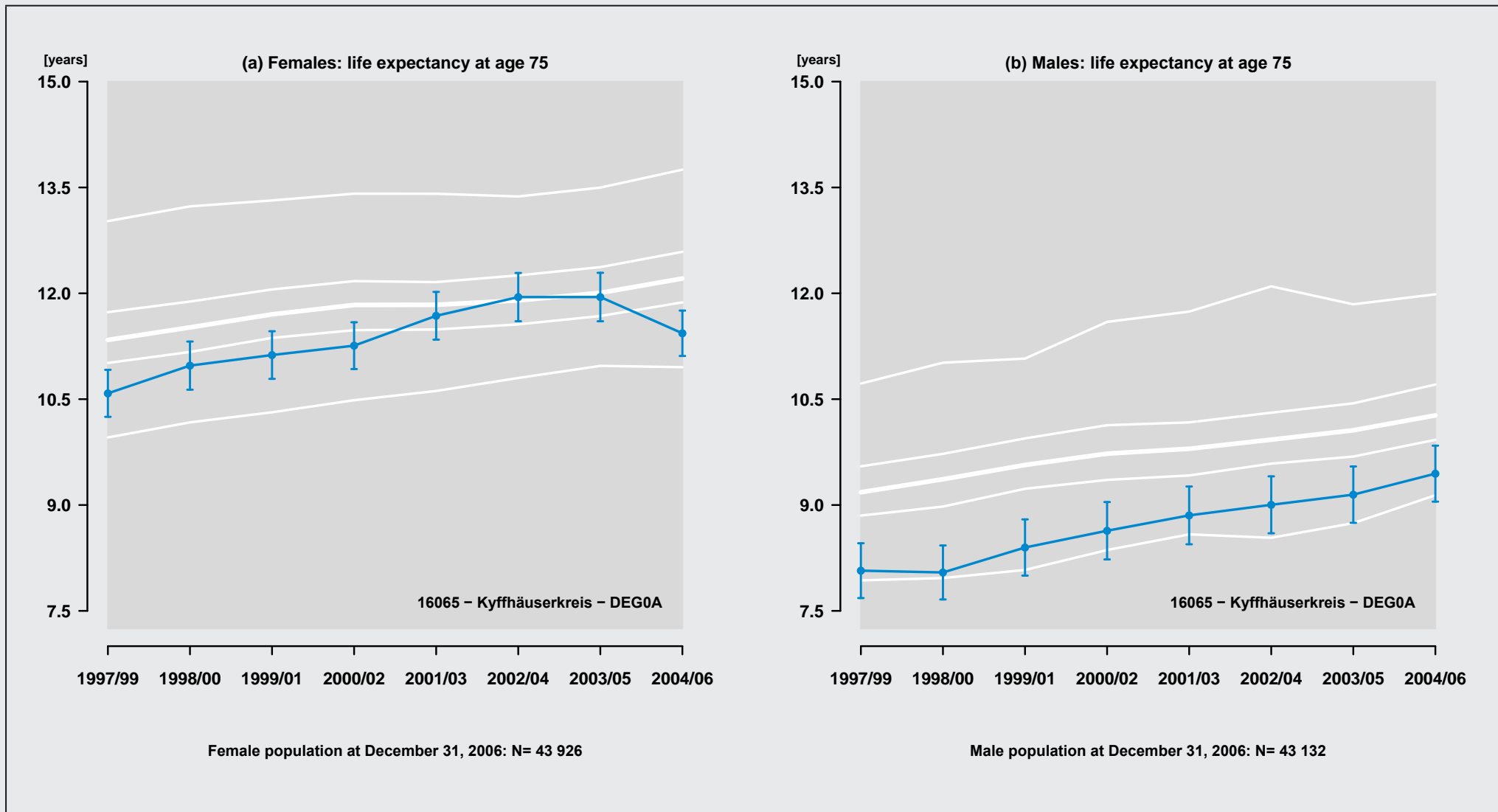

Figure 425: Region: 16065 - Kyffhäuserkreis - DEG0A

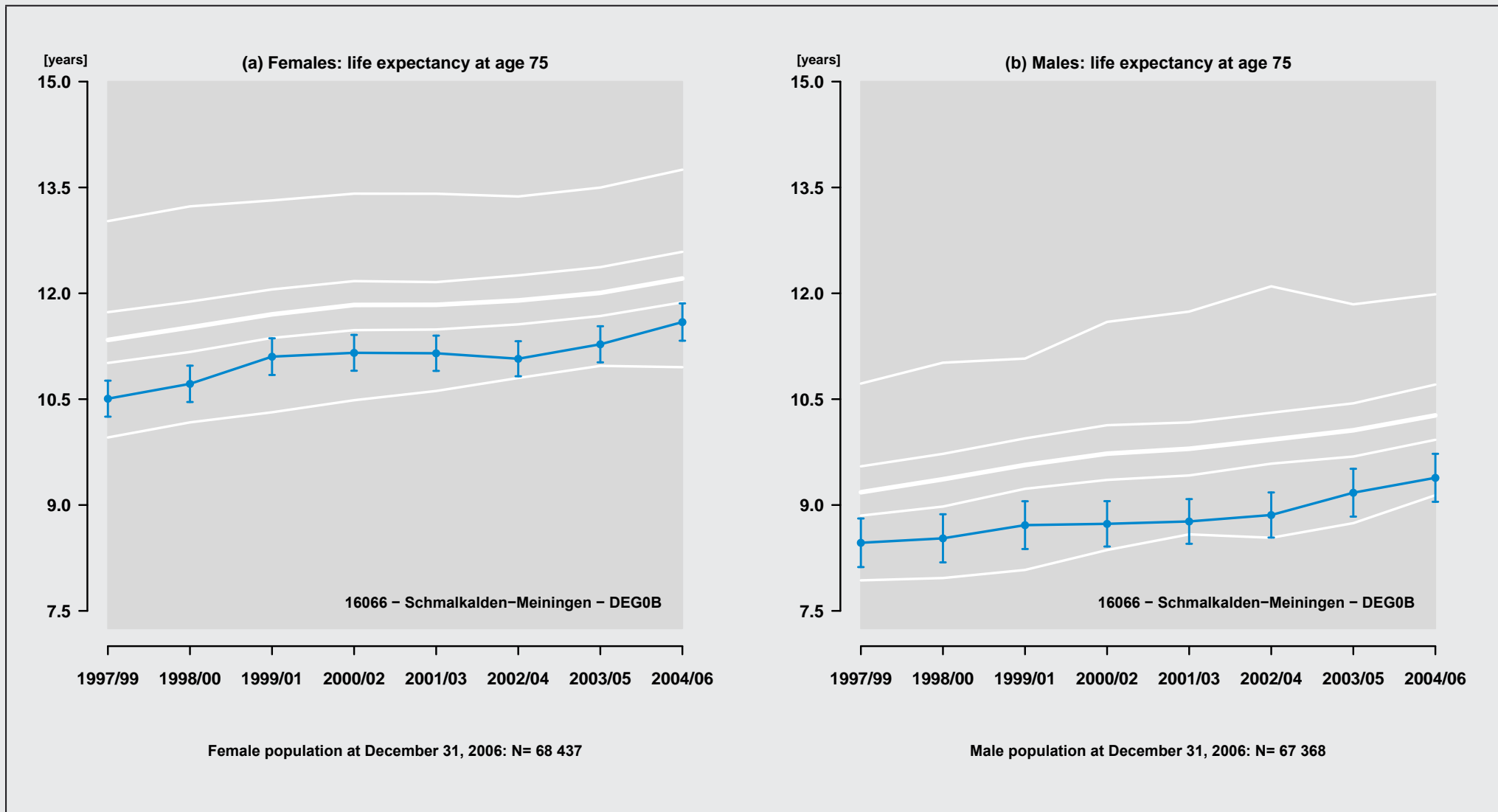

Figure 426: Region: 16066 - Schmalkalden-Meiningen - DEG0B

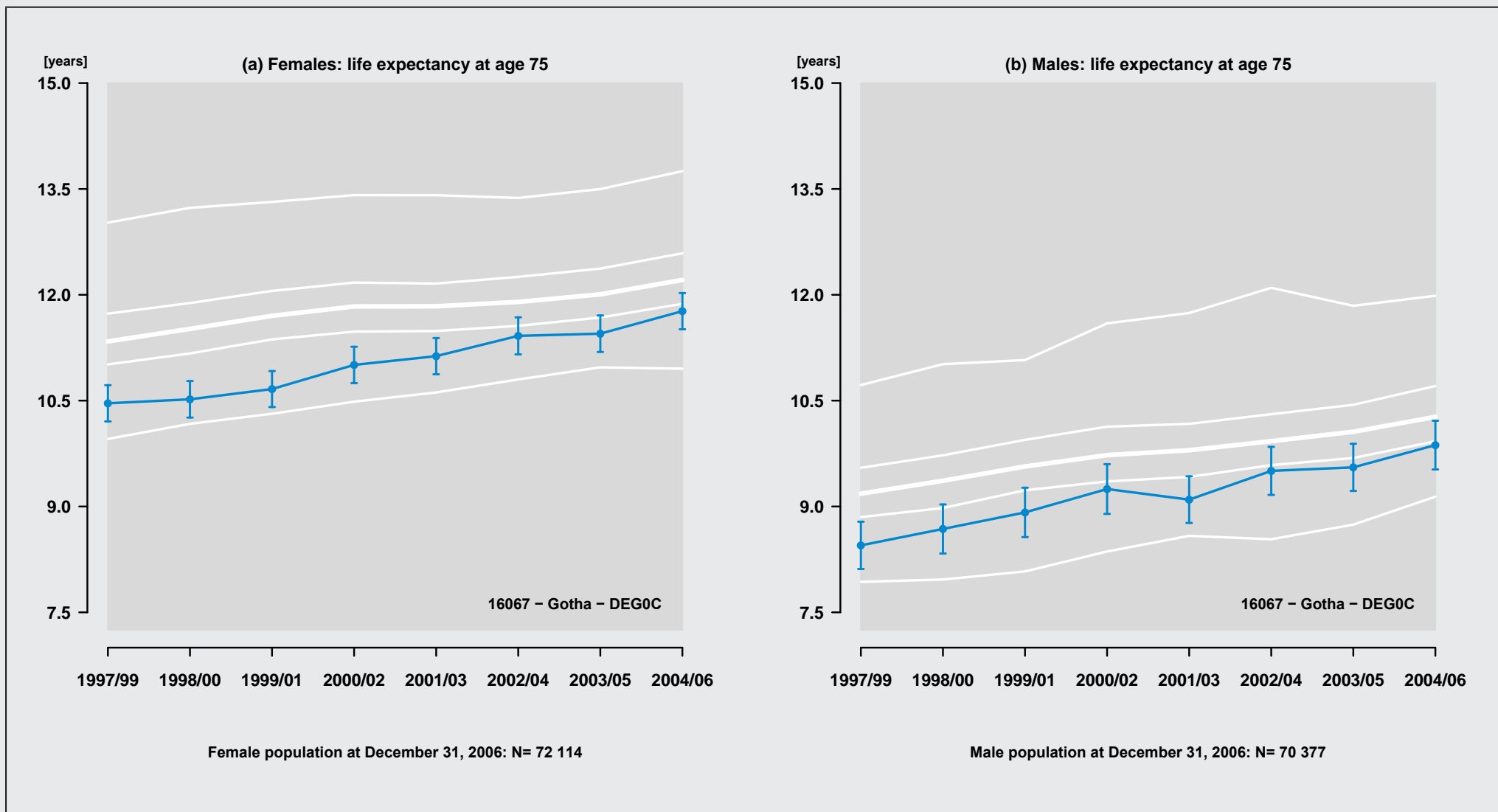

Figure 427: Region: 16067 - Gotha - DEG0C

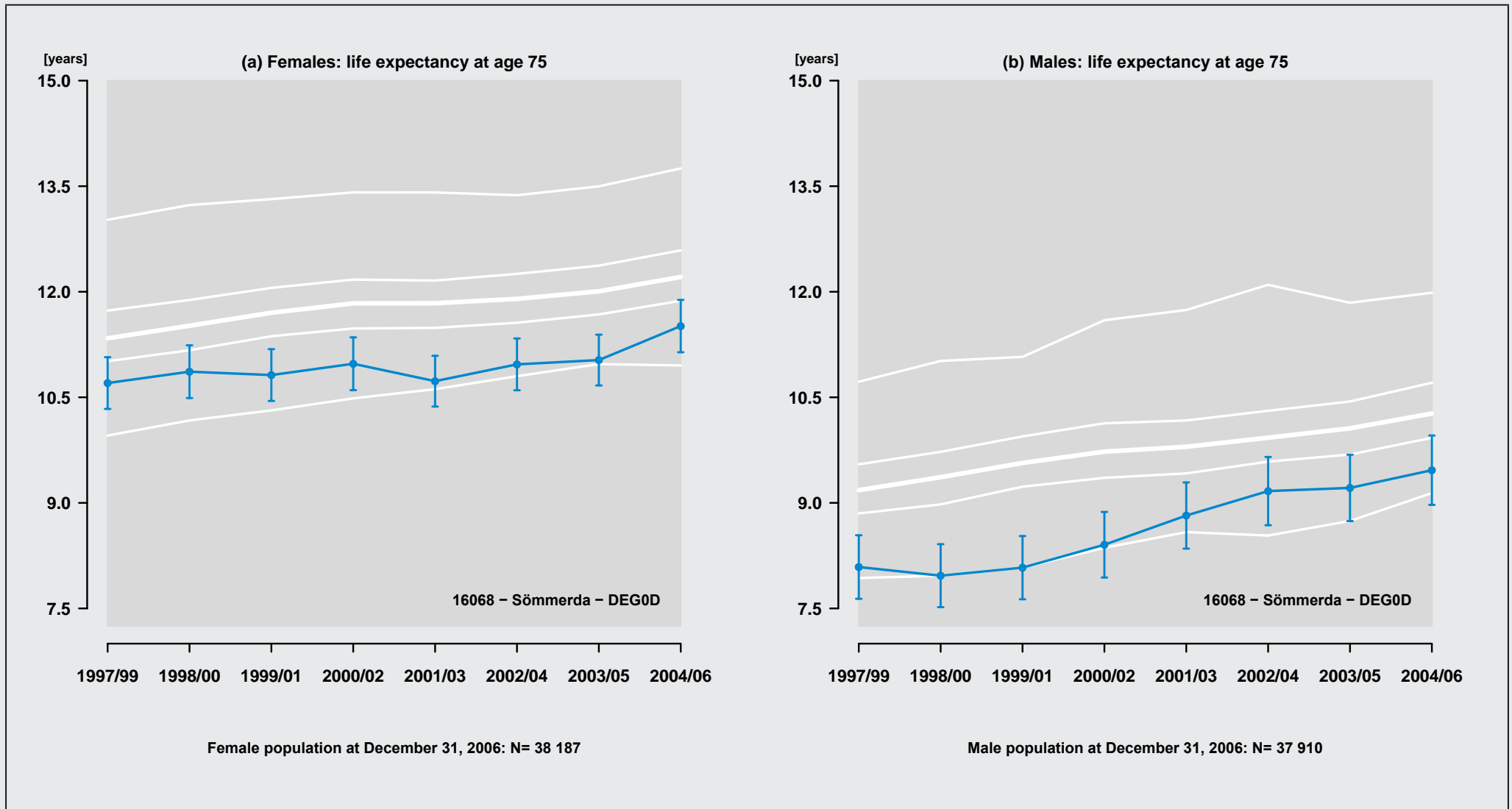

Figure 428: Region: 16068 - Sömmerda - DEG0D

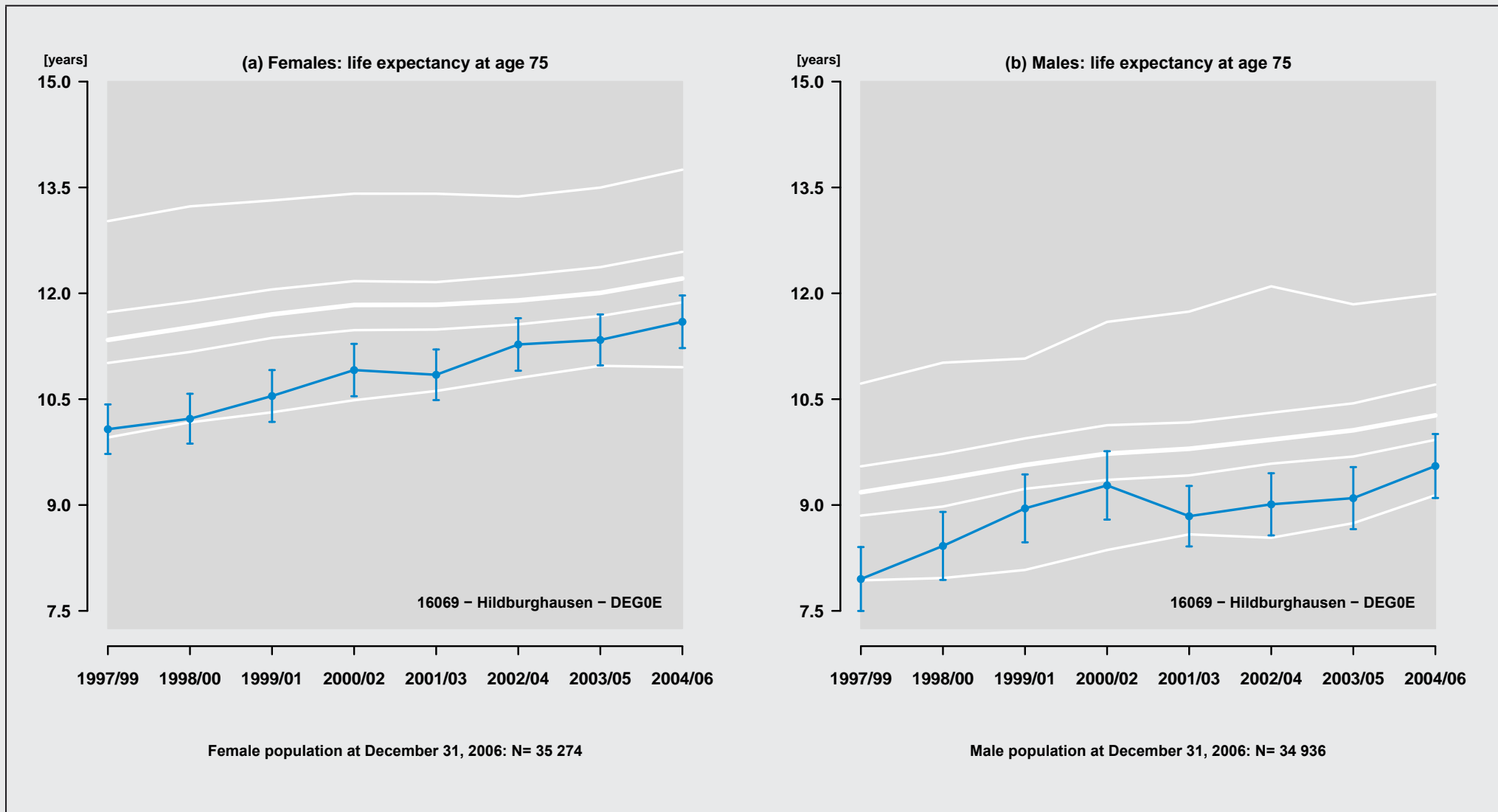

Figure 429: Region: 16069 - Hildburghausen - DEG0E

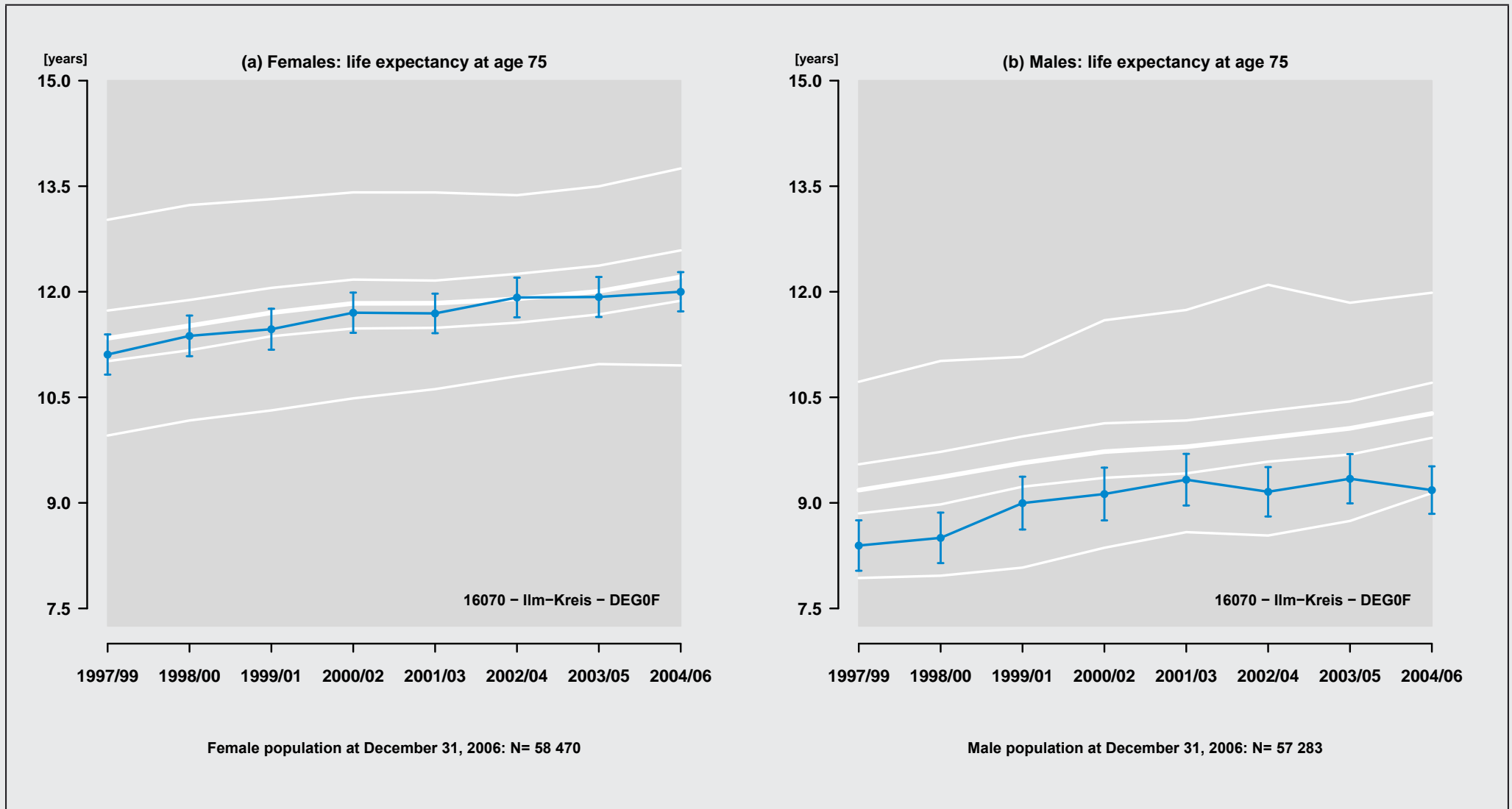

Figure 430: Region: 16070 – Ilm-Kreis – DEG0F

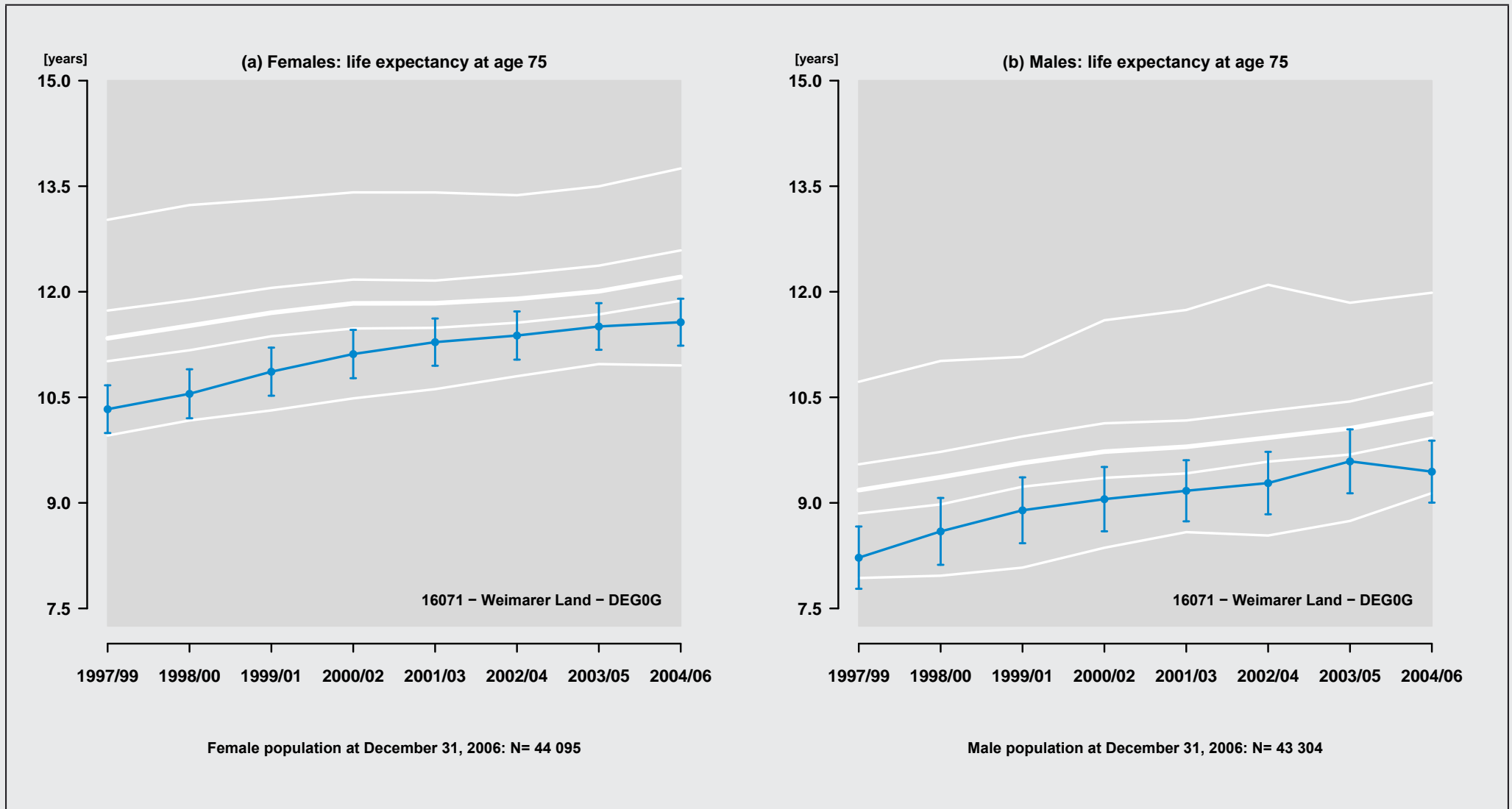

Figure 431: Region: 16071 – Weimarer Land – DEG0G

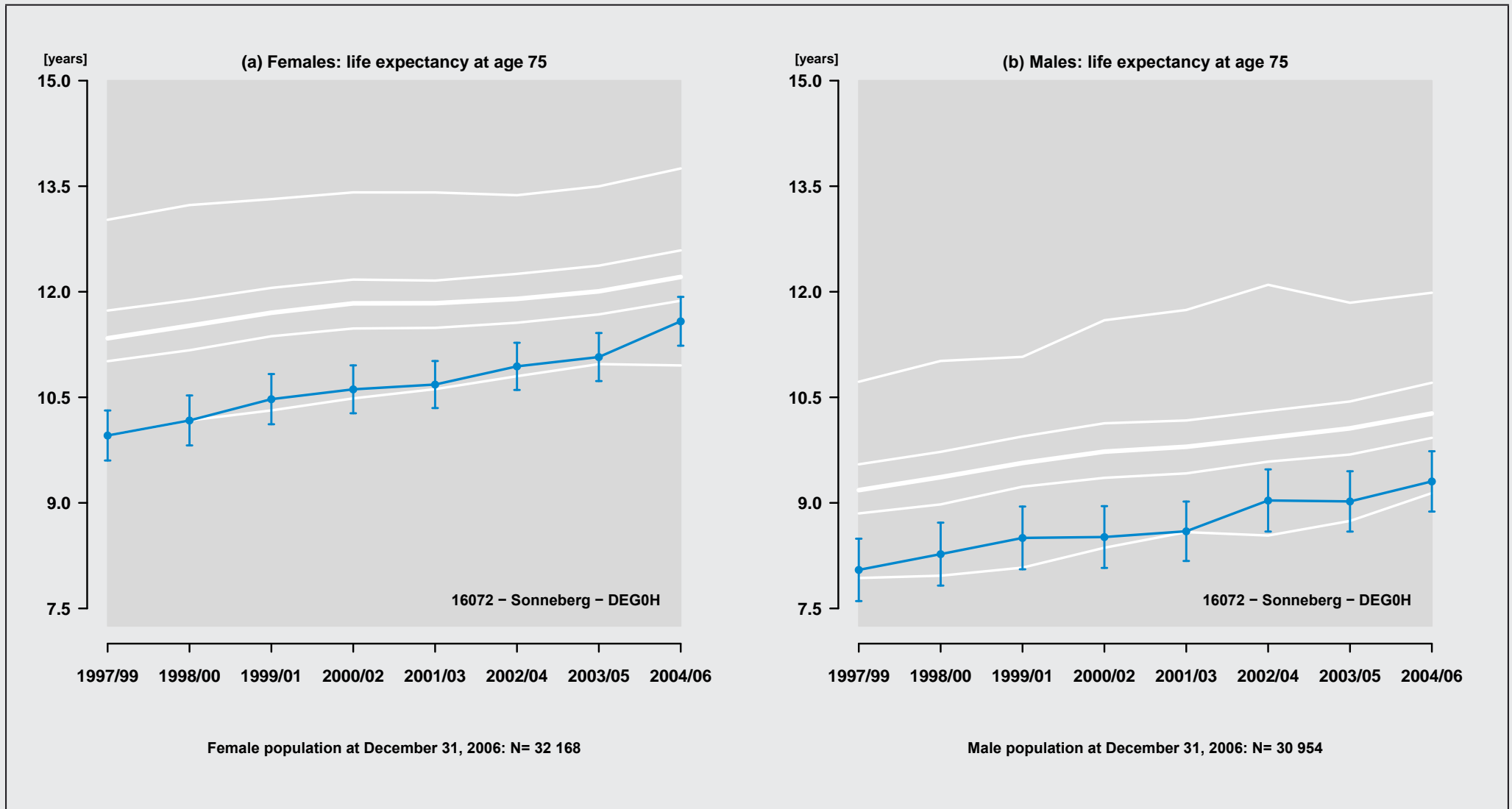

Figure 432: Region: 16072 - Sonneberg - DEG0H

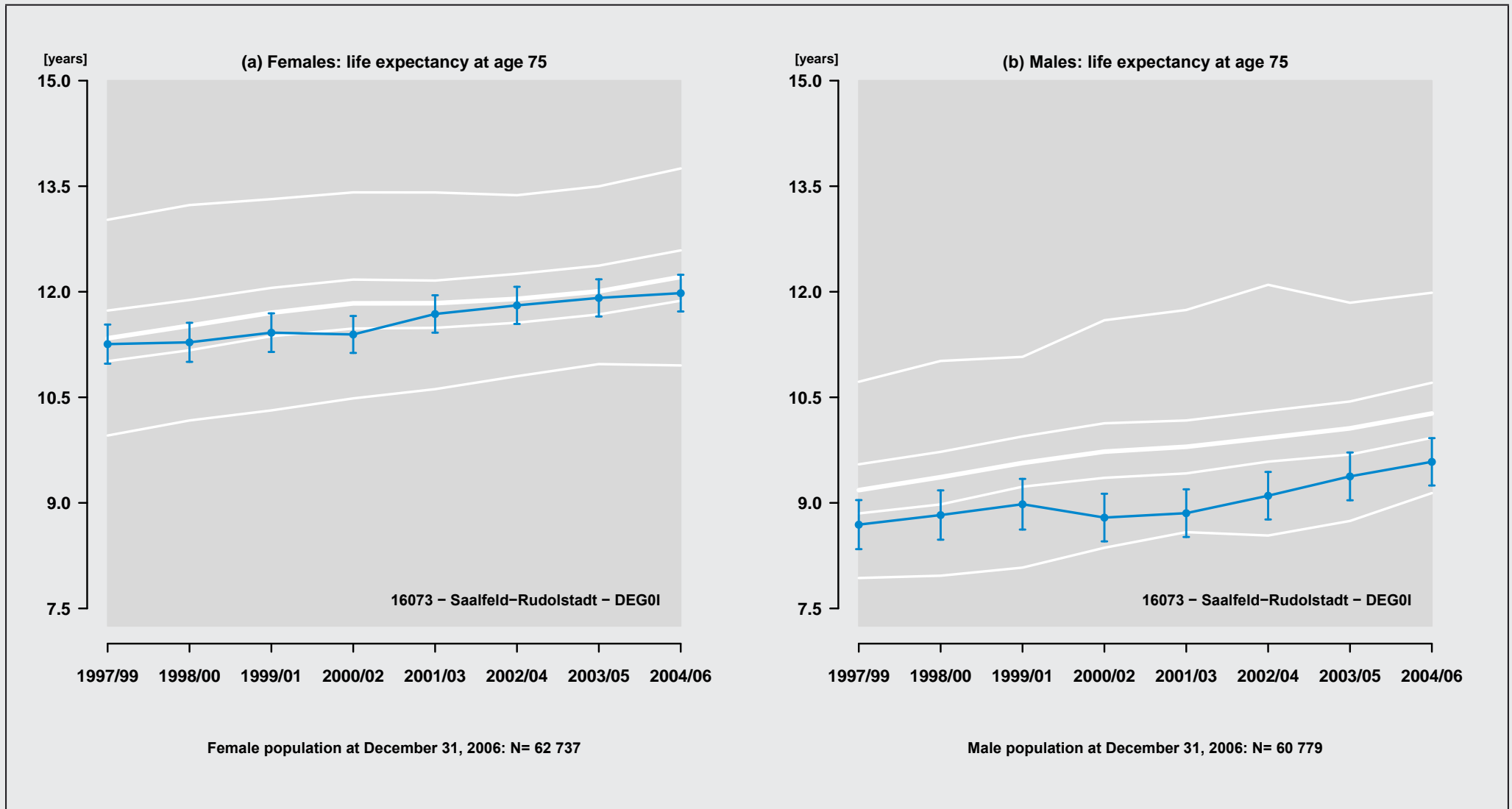

Figure 433: Region: 16073 - Saalfeld-Rudolstadt - DEG01

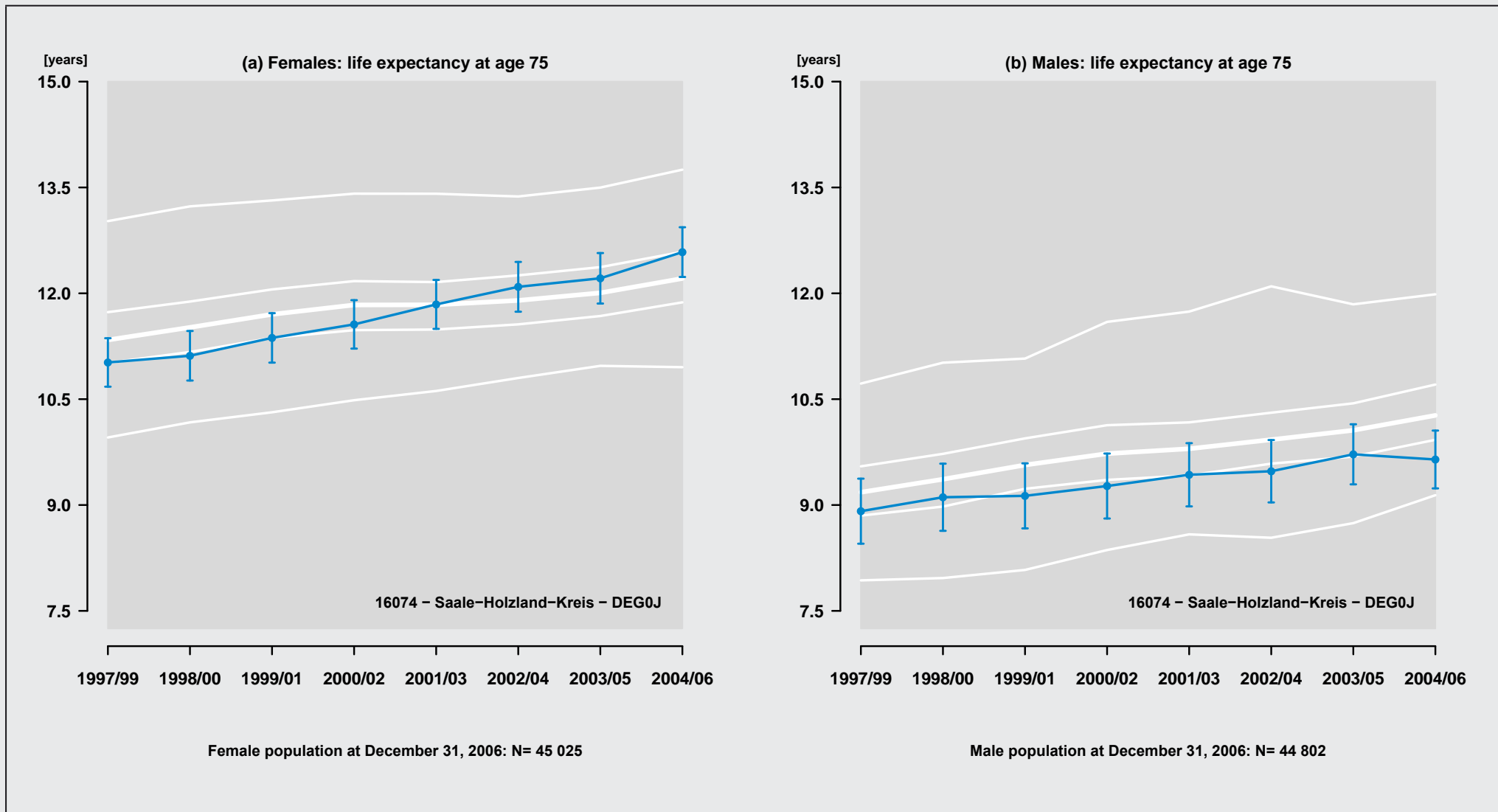

Figure 434: Region: 16074 - Saale-Holzland-Kreis - DEG0J

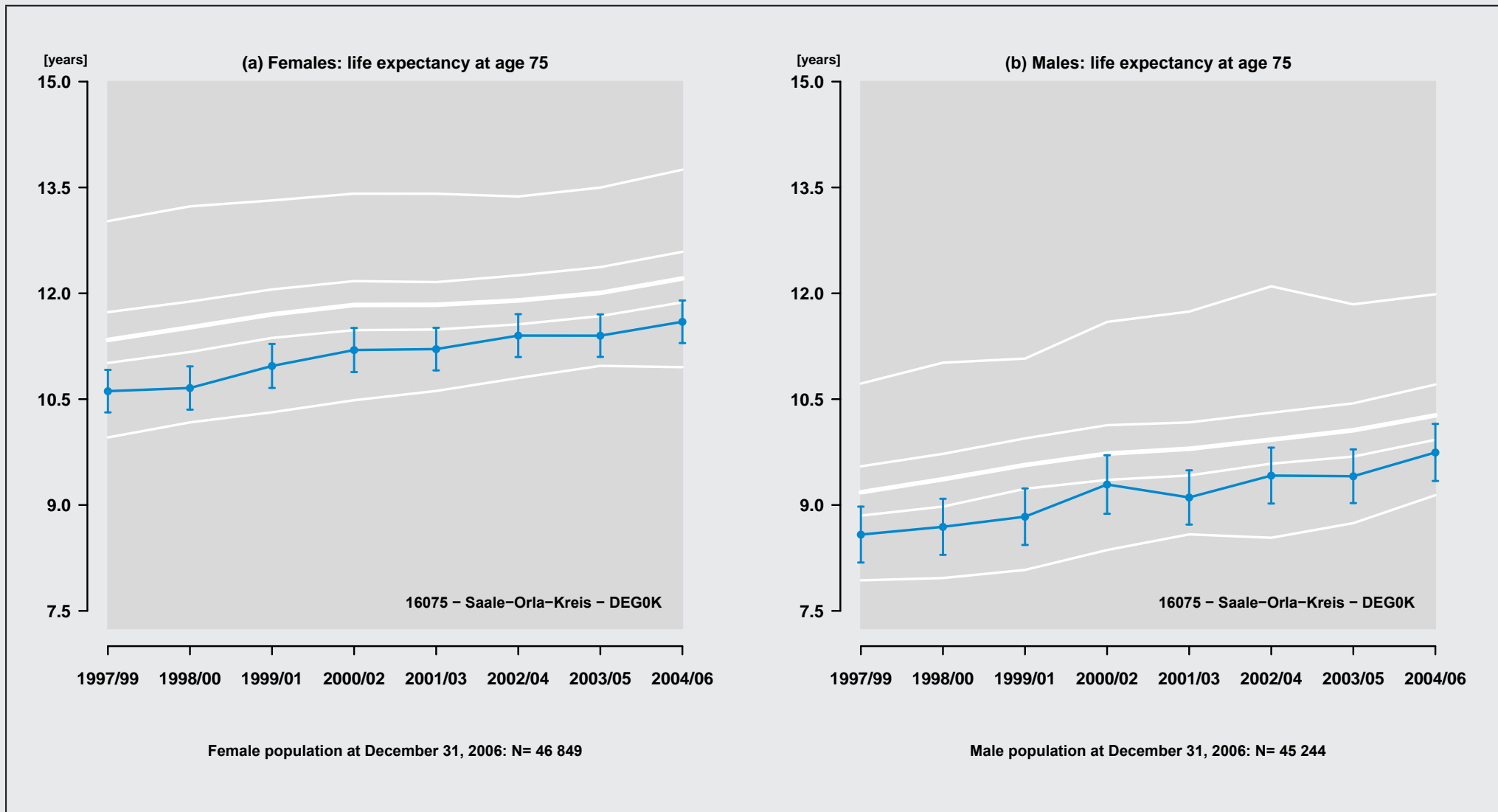

Figure 435: Region: 16075 - Saale-Orla-Kreis - DEG0K

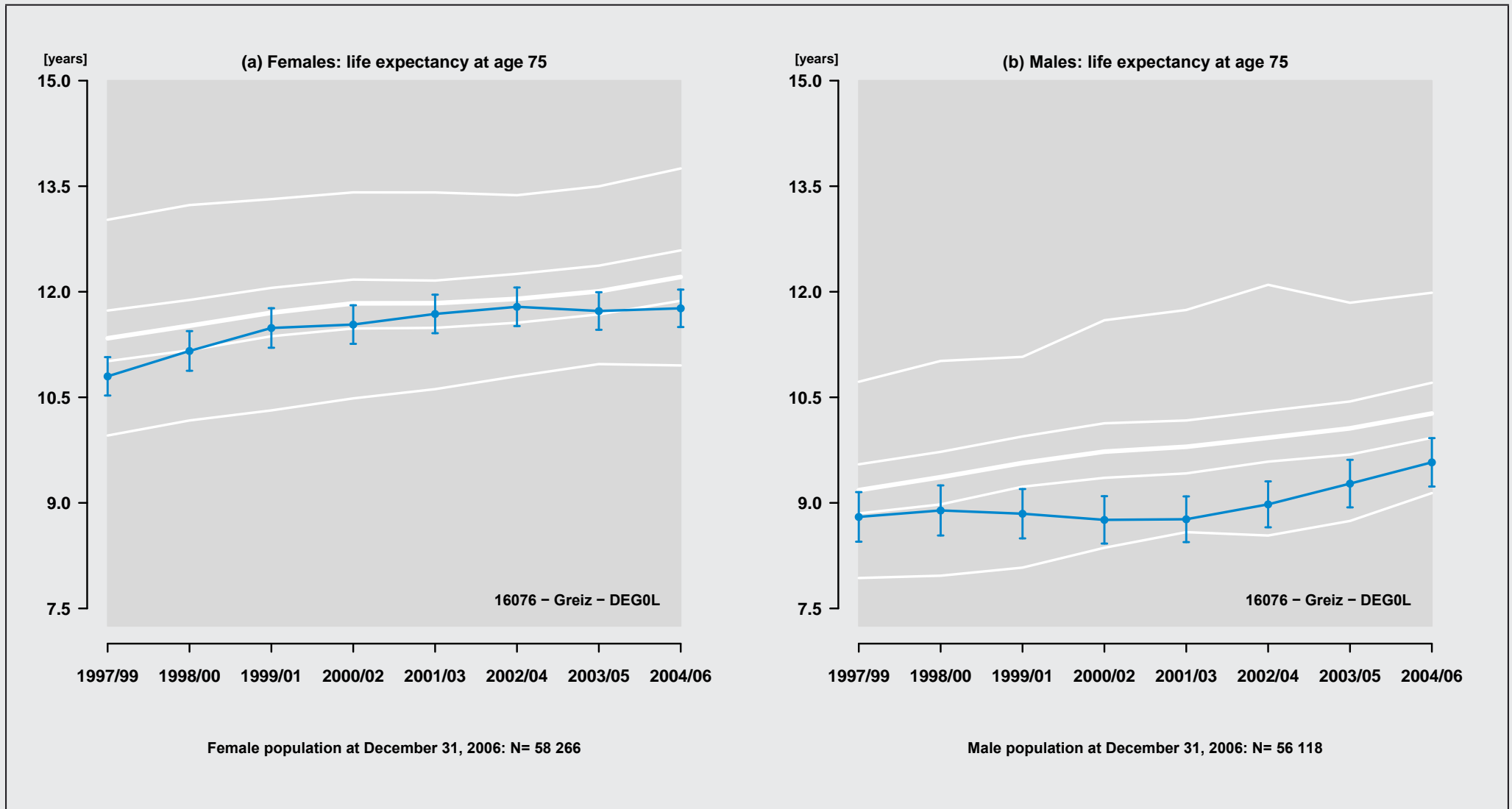

Figure 436: Region: 16076 - Greiz - DEG0L

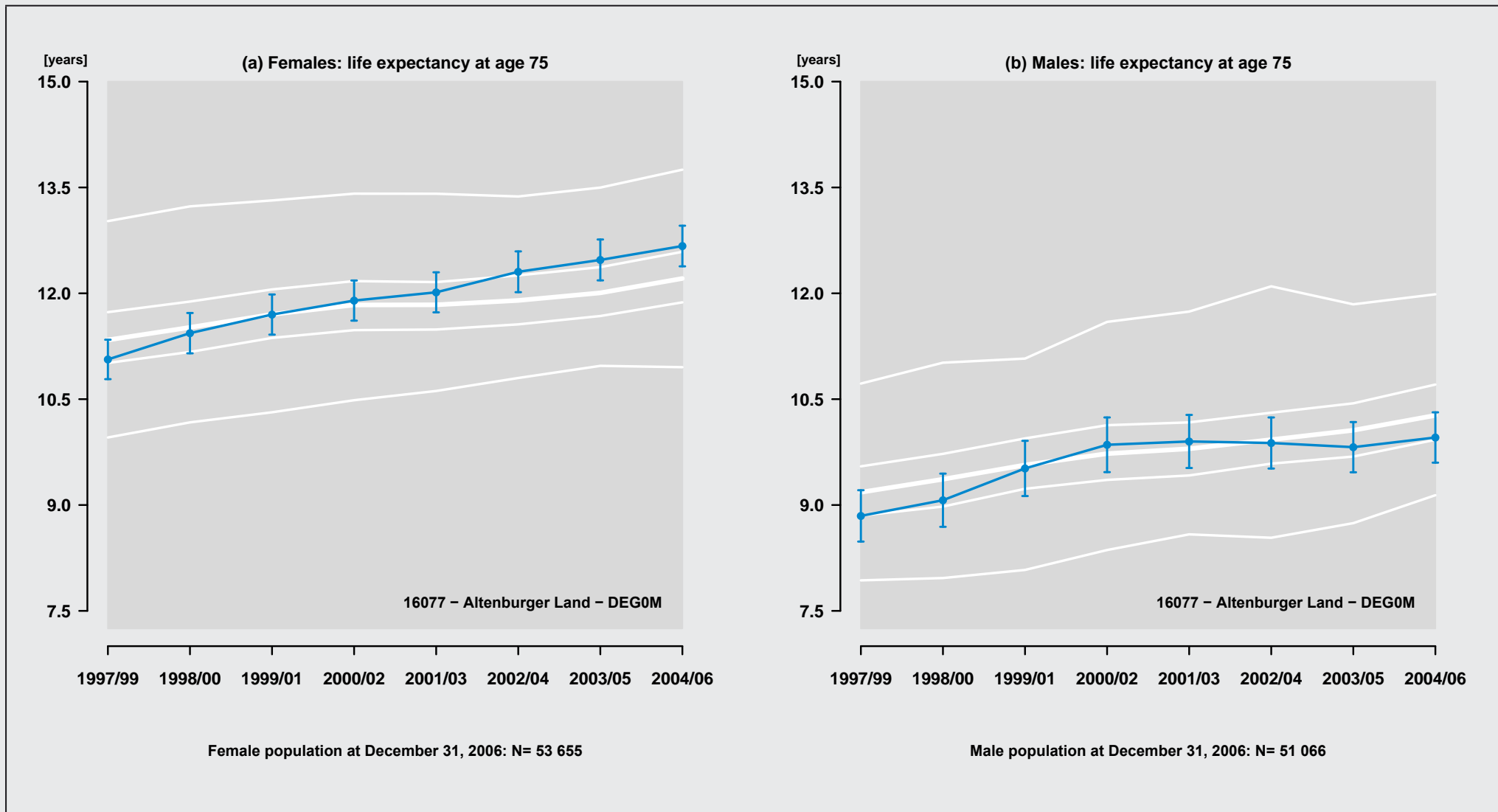

Figure 437: Region: 16077 - Altenburger Land - DEG0M

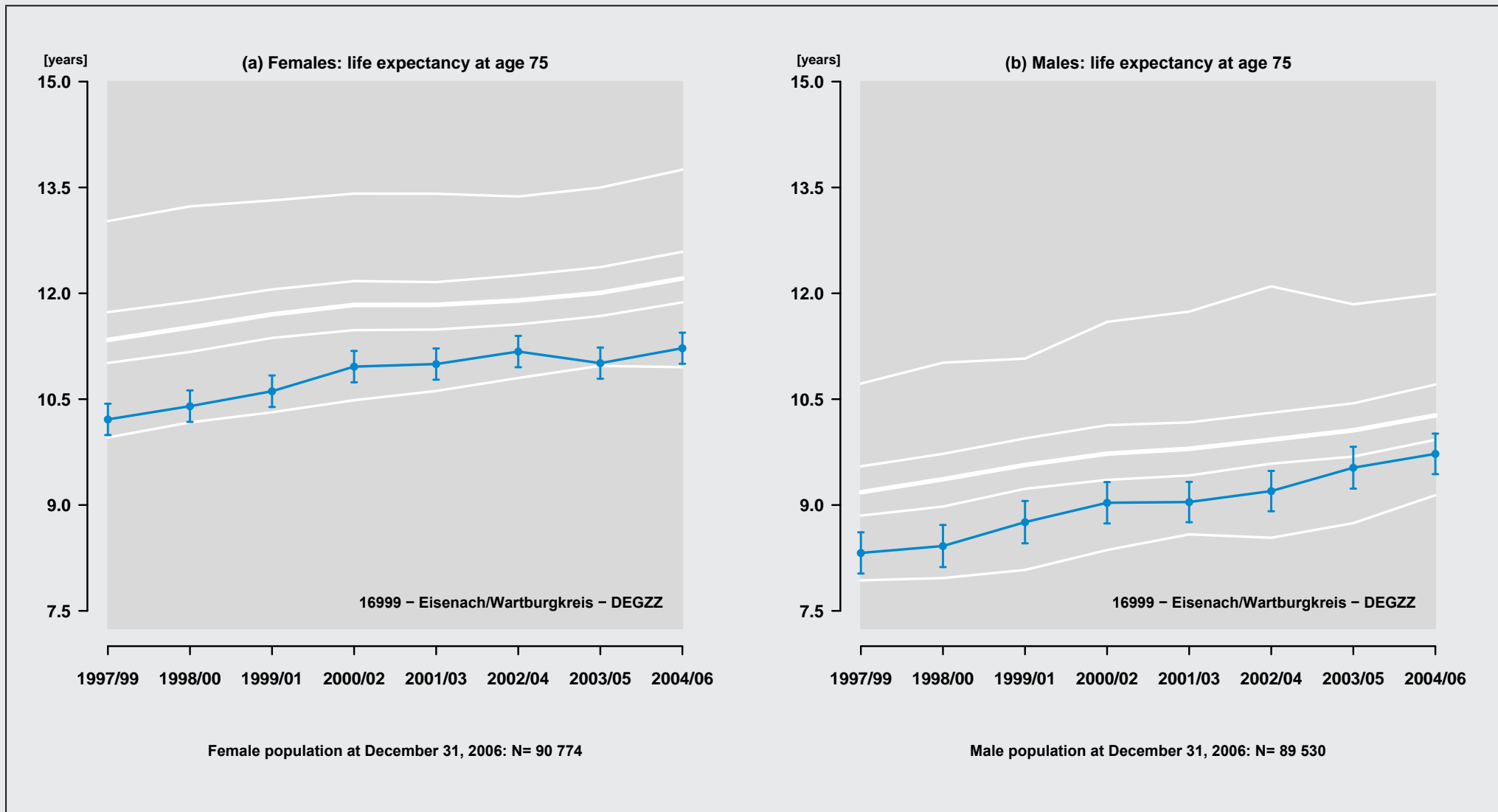

Figure 438: Region: 16999 - Eisenach/Wartburgkreis - DEGZZ